

PASEO CROSSING SHOPPING CENTER

ALBUQUERQUE, NEW MEXICO

DRB SUBMITTAL

SITE PLAN FOR BUILDING PERMIT

ARCHITECTS PLANNERS

DCSW ARCHITECTS INC.
320 CENTRAL AVE. SW
ALBUQUERQUE, NM 87102
505-843-9639
CONTACT: RON BURSTEIN

CONSENSUS PLANNING
302 8th Street NW
ALBUQUERQUE, NM 87102
505-764-9801
CONTACT: JIM STROZIER

CIVIL AND STRUCTURAL ENGINEER

WALLA ENGINEERING
6100 INDIAN SCHOOL RD. NE
STE. 210
ALBUQUERQUE, NM 87110
505-881-3008
CONTACT: MIKE WALLA

LANDSCAPE ARCHITECT

HILLTOP LANDSCAPE ARCHITECTS + CONTRACTORS
7909 EDITH BLVD NE
ALBUQUERQUE, NM 87113
505-898-9690
CONTACT: CARRIE JOHNSON

DRAWINGS

- G-001 TITLE SHEET
- AS101 SITE PLAN FOR BUILDING PERMIT
- AS401 ENLARGED SITE PLANS
- AS501 ARCHITECTURAL SITE DETAILS
- AS502 ARCHITECTURAL SITE DETAILS
- AS503 ARCHITECTURAL SITE DETAILS
- A-201 BUILDING ELEVATIONS
- A-202 BUILDING ELEVATIONS
- A-203 BUILDING ELEVATIONS
- A-204 BUILDING ELEVATIONS
- A-205 BUILDING ELEVATIONS
- C-101 CONCEPTUAL GRADING AND DRAINAGE PLAN
- C-102 CONCEPTUAL UTILITY PLAN
- L-101 LANDSCAPING PLAN

VICINITY MAP

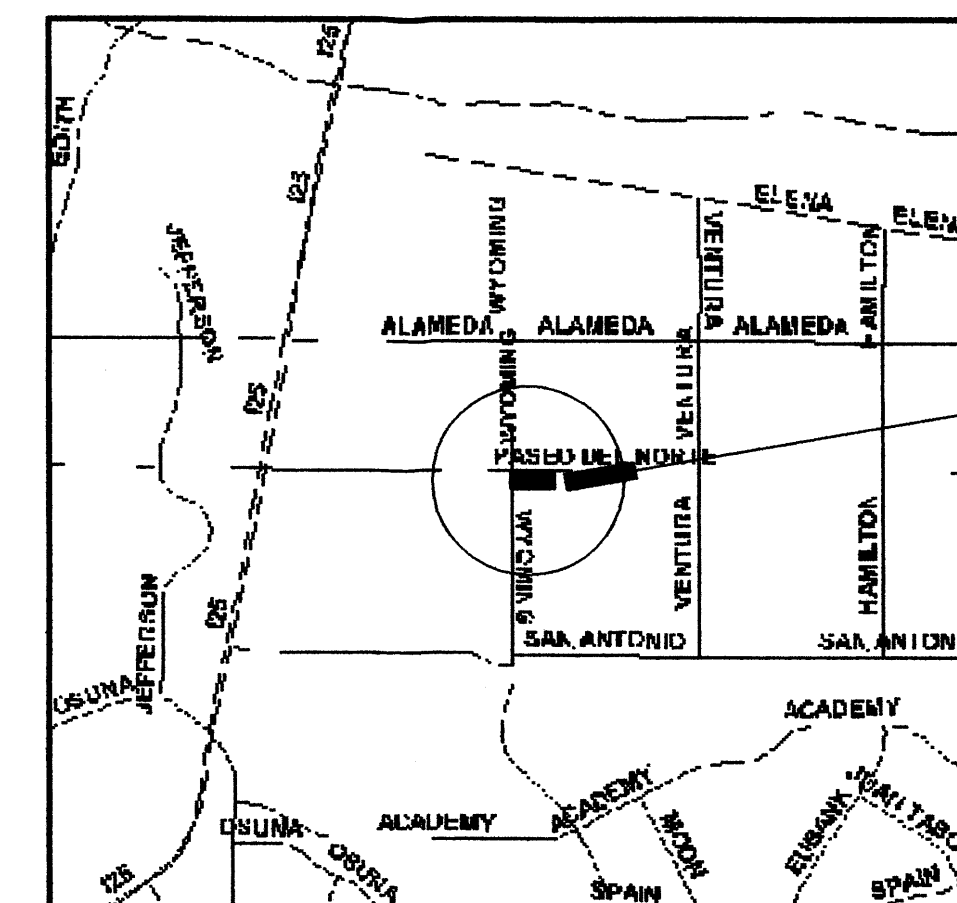

0 4000' 8000' (NOTE: SCALE APPROXIMATE)



ZONE ATLAS MAP: D-19-Z

PROJECT NUMBER: 1002112
Application Number: 05 DRB-01933 / 06 DRB-01934

This Plan is consistent with the specific Site Development Plan approved by the Environmental Planning Commission (EPC), dated October 21, 2005, and the Findings and Conditions in the Official Notification of Decision are satisfied.

Is an Infrastructure List required? (X) Yes () No. If yes, then a set of approved DRC plans with a work order is required for any construction within Public Right-of-Way or for construction of public improvements.

DRB SITE DEVELOPMENT PLAN SIGNOFF APPROVAL:

Traffic Engineering, Transportation Division	Date
Utilities Development	Date
Parks and Recreation Department	Date
City Engineer	Date
* Environmental Health Department (conditional)	Date
Solid Waste Management	Date
DRB Chairperson, Planning Department	Date



DESIGN COLLABORATIVE SOUTHWEST, INC.
320 Central Ave., SW, Albuquerque, NM 87102
505.843.9639 Fax.505.843.9683
Web Site: www.dcswarehitects.com
E-Mail: dcswarehitects.com

©2004, DCSW, Inc.
Duplication or reproduction by any means without the express written consent of DCSW, Inc. is a violation of Federal and International law. The information contained on this document is the intellectual property of DCSW, Inc. and all rights therein are reserved. For exceptions, refer to the Owner-Architect Agreement.

CONSULTANTS

Site Plan
for
Bldg
Permit

Architect Engineer

DRB
SUBMITTAL

PASEO CROSSING Shopping Center For Solid Gold Classic, Ltd.

8000 PASEO DEL NORTE NE ALBUQUERQUE, NM

MARK	DATE	DESCRIPTION
		ISSUE: DRB SET
		PROJECT NO: 0108
		CAD DWG FILE: 0108-COVER.DWG
		DRAWN BY: KBC
		CHECKED BY: MFR
		DATE: March 31, 2006

SHEET TITLE

TITLE SHEET

G-001

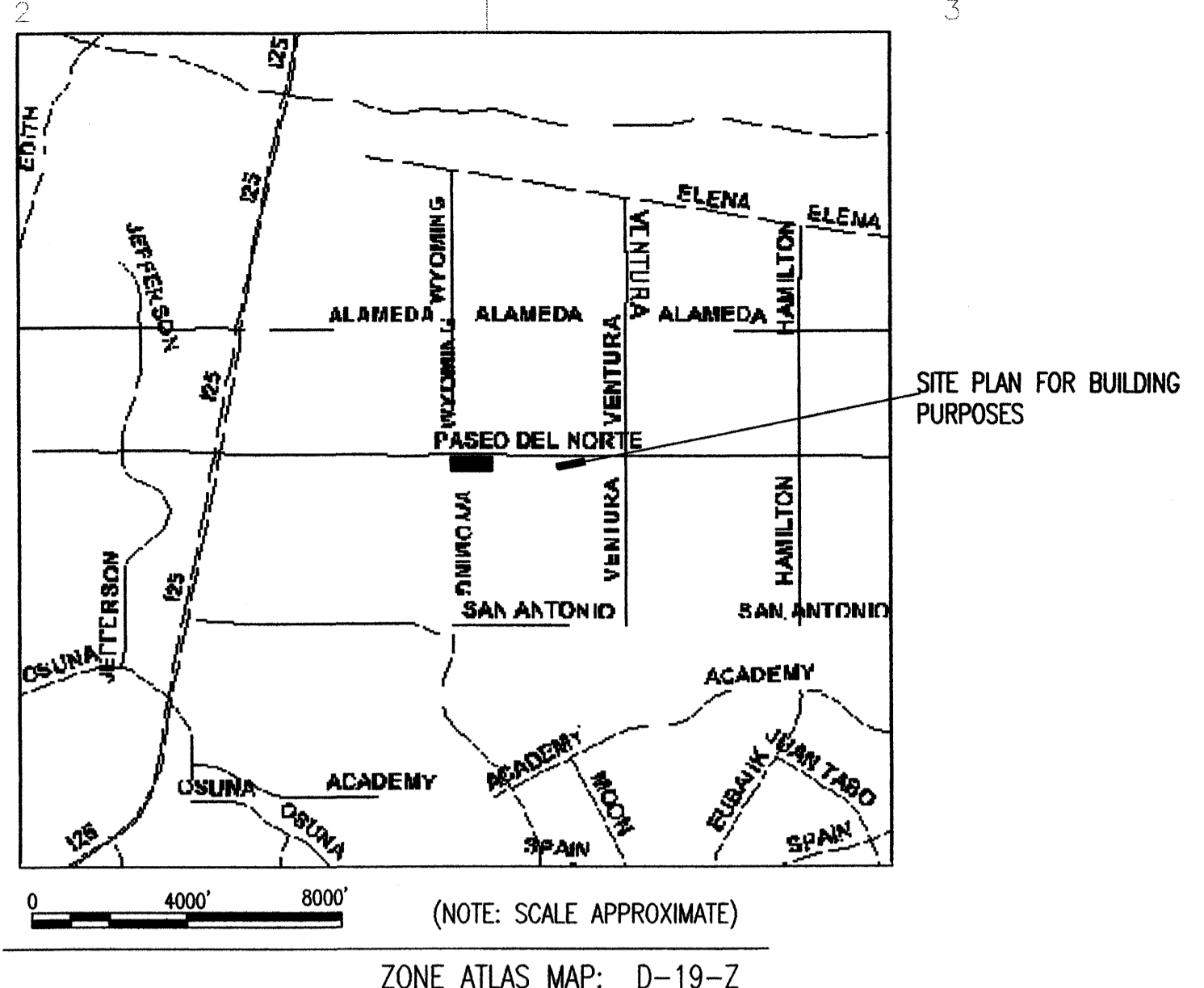

PROJECT NUMBER: 1002112
 Application Number: 05 DRB-01933 / 05 DRB-01934

This Plan is consistent with the specific Site Development Plan approved by the Environmental Planning Commission (EPC), dated October 21, 2005, and the Findings and Conditions in the Official Notification of Decision are satisfied.

Is an Infrastructure List required? (X) Yes () No. If yes, then a set of approved DRC plans with a work order is required for any construction within Public Right-of-Way or for construction of public improvements.

DRB SITE DEVELOPMENT PLAN SIGNOFF APPROVAL:

Traffic Engineering, Transportation Division	Date
Utilities Development	Date
Parks and Recreation Department	Date
City Engineer	Date
* Environmental Health Department (conditional)	Date
Solid Waste Management	Date
DRB Chairperson, Planning Department	Date

GENERAL NOTES

- A. REFERENCE DRB #1002112 FOR PROPOSED SKETCH PLAT
- B. SITE SHALL COMPLY WITH SECTION 14-16--3-9 OF THE COMPREHENSIVE CITY ZONING CODE AND WITH SECTION 14, LIGHTING, COMMON DESIGN REGULATIONS OF THE LA CUEVA SECTOR DEVELOPMENT PLAN
- C. A NEW PARKING ANALYSIS WILL BE PERFORMED IF ANOTHER RESTAURANT IS PROPOSED (IN ADDITION TO BUILDING 'D')
- D. SEE SHEET A-501 FOR ARCHITECTURAL SITE DETAILS
- E. SEE ELEVATIONS FOR BUILDING MOUNTED LIGHTING
- F. SHOPPING CARTS WILL NOT BE PROVIDED IN THIS SHOPPING CENTER
- G. ALL PEDESTRIAN SIDEWALKS WILL BE CONCRETE- MINIMUM WIDTH = 6'-0" (SEE PLAN)
- H. ALL PEDESTRIAN CROSSWALKS WILL BE COLORED, TEXTURED AND PATTERNED CONCRETE-MINIMUM WIDTH = 6'-0" (SEE PLAN)
- I. ALL VEHICULAR TRAFFIC AREAS WILL HAVE ASPHALTIC CONCRETE PAVING UNLESS NOTED OTHERWISE.
- J. THE MAXIMUM INDIVIDUAL LETTER SIZE OF ALL BUILDING MOUNTED SIGNS SHALL BE 2'-0" HIGH. LOGO DESIGN SIGNS SHALL NOT EXCEED 2'-0" IN HEIGHT OR WIDTH.
- K. PROPERTY OWNER IS RESPONSIBLE FOR MAINTENANCE OF PUBLIC PLAZA SPACES
- L. TRASH ENCLOSURE WILL BE CONSTRUCTED OF STACKED STONE/TILE AND STUCCO TO BE COMPATIBLE WITH ADJACENT BUILDING.



DESIGN COLLABORATIVE SOUTH-WEST, INC.
 320 Central Ave., SW, Albuquerque, NM 87102
 505.843.9639 Fax: 505.843.9683
 Web Site: www.dcswwarchitects.com
 E-Mail: dcsww@dcswwarchitects.com

©2004, DCSW, Inc.
 Duplication or reproduction by any means without the express written consent of DCSW, Inc. is a violation of Federal and International law. The information contained on this document is the intellectual property of DCSW, Inc. and all rights therein are Reserved. For exceptions, refer to the Owner-Architect Agreement.

CONSULTANTS

Architect	Engineer
DRB SUBMITTAL	

Architect **Engineer**

PASEO CROSSING Shopping Center For Solid Gold Classic, Ltd.

8000 PASEO DEL NORTE NE ALBUQUERQUE, NM

MARK	DATE	DESCRIPTION
ISSUE:		DRB SET
PROJECT NO:		0108
CAD DWG FILE:		DCSW
DRAWN BY:		cjw
CHECKED BY:		RB
DATE:		March 31, 2006

SHEET TITLE

SITE PLAN FOR BUILDING PERMIT

AS101

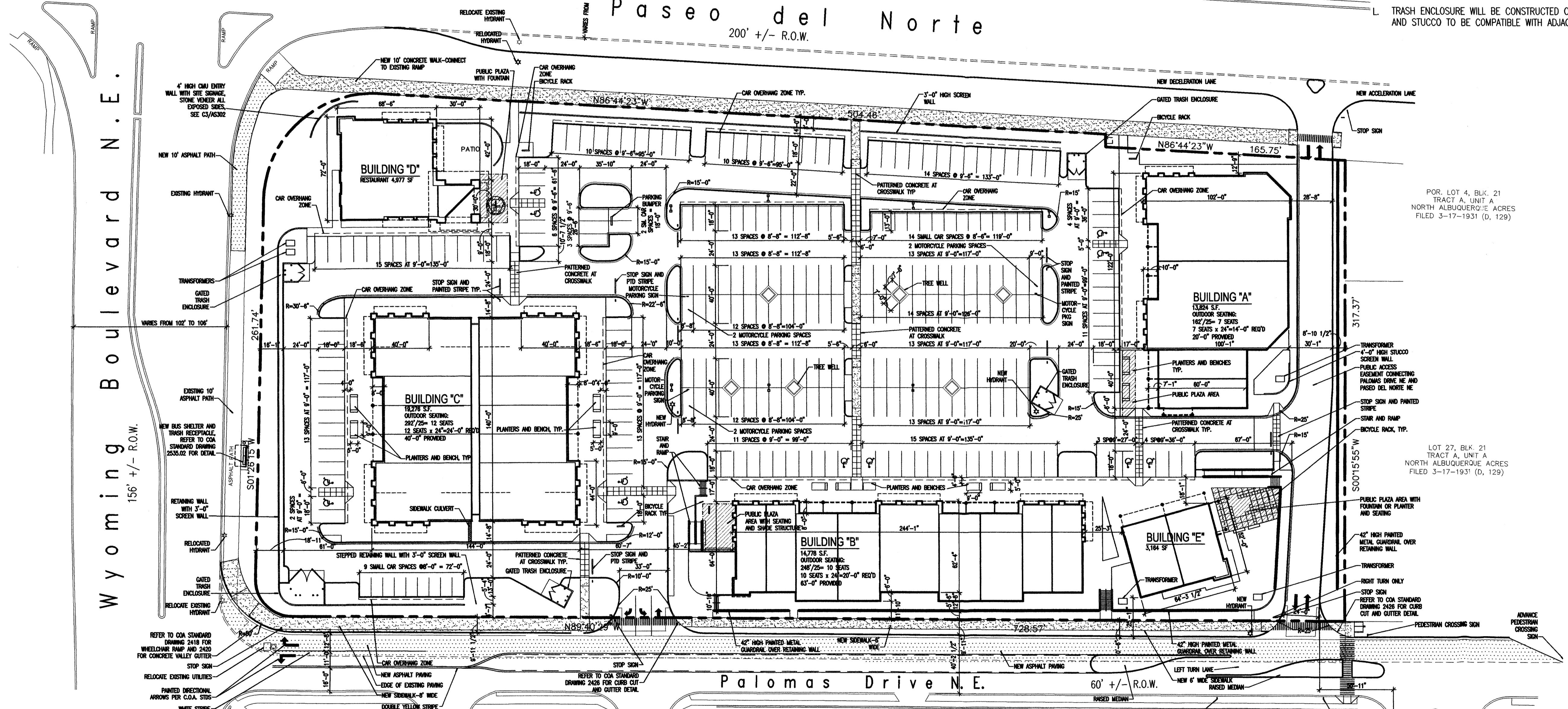

SITE DATA AND LEGAL DESCRIPTION

ZONING: SU-2 MIXED USE
 LOTS 1-3 & 22-33, BLOCK 21, TRACT A, UNIT A NORTH ALBUQUERQUE ACRES

USE	AREA	PARKING REQ'D
TOTAL RETAIL	51,042 SF	75
1/200	15,000 SF	145
1/250	36,042 SF	
PUBLIC PLAZA AREA REQUIRED:	56,186 X .04 = 2,247 SQ. FT.	
PROVIDED:	2880 SQ. FT.	
BUILDING "A"	13,824 SF	106
BUILDING "B"	14,778 SF	326
BUILDING "C"	19,276 SF	-48
BUILDING "D"	4,977 SF (RESTAURANT)	277
BUILDING "E"	3,164 SF	277
TOTAL	56,019 SF	712

RESTAURANT: 4,977SF
 1/3 SEATS (318 SEATS)
 SUBTOTAL: 106
 15% TRANSIT REDUCTION: -48
 TOTAL REQ'D: 277
 PROVIDED: 277

BICYCLE SPACES REQUIRED: 1/20 CARS = 15 BIKES
 BICYCLE SPACES PROVIDED: 5 BIKES AT 5 BIKES/BACK = 25 BIKES
 MOTORCYCLE PARKING: 5 SPACES REQ'D, 6 SPACES PROVIDED

LEGEND

- [Symbol] NEW CONCRETE PAVING
- [Symbol] COLORED, TEXTURED AND PATTERNED CONCRETE CROSSWALK
- [Symbol] NEW ASPHALT PAVING
- [Symbol] BICYCLE RACK - SEE B4/AS303
- [Symbol] POLE MOUNTED SITE LIGHTING-16'-0" HIGH - SEE C1/AS301
- [Symbol] PUBLIC PLAZA SPACE
- [Symbol] TRANSFORMER
- [Symbol] PAINT CURB RED. PAINT "FIRE LANE - NO PARKING" IN WHITE EVERY 50 FEET.

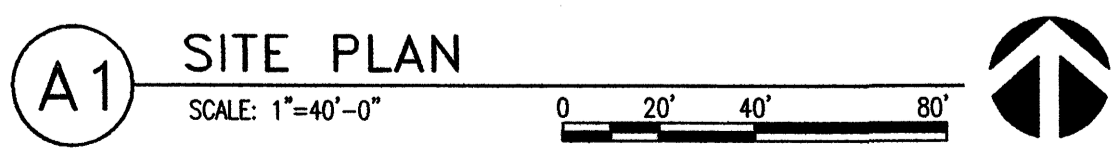

CONSULTANTS

Architect Engineer

**DRB
SUBMITTAL**

**PASEO CROSSING
Shopping Center
For
Solid Gold Classic,
Ltd.**

8000 PASEO DEL NORTE NE
ALBUQUERQUE, NM

MARK	DATE	DESCRIPTION
ISSUE:	DRB SET	
PROJECT NO:	0108	
CAD DWG FILE:	0108AS-401.dwg	
DRAWN BY:	MFR	
CHECKED BY:	RB	
DATE:	March 31, 2006	

SHEET TITLE

ENLARGED SITE PLANS

AS401

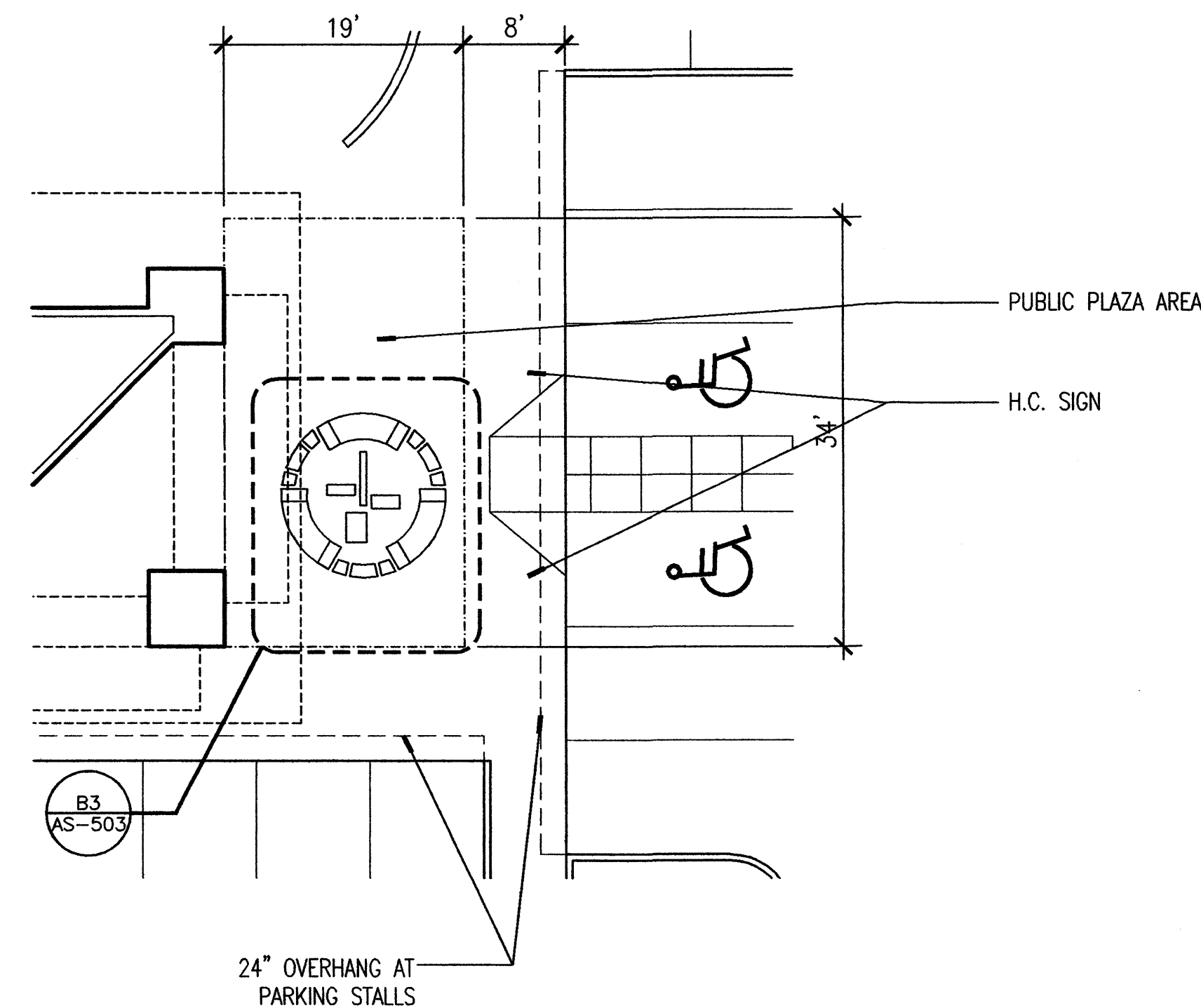

D1 ENLARGED PARTIAL SITE PLAN

SCALE: 3/32"=1'-0"

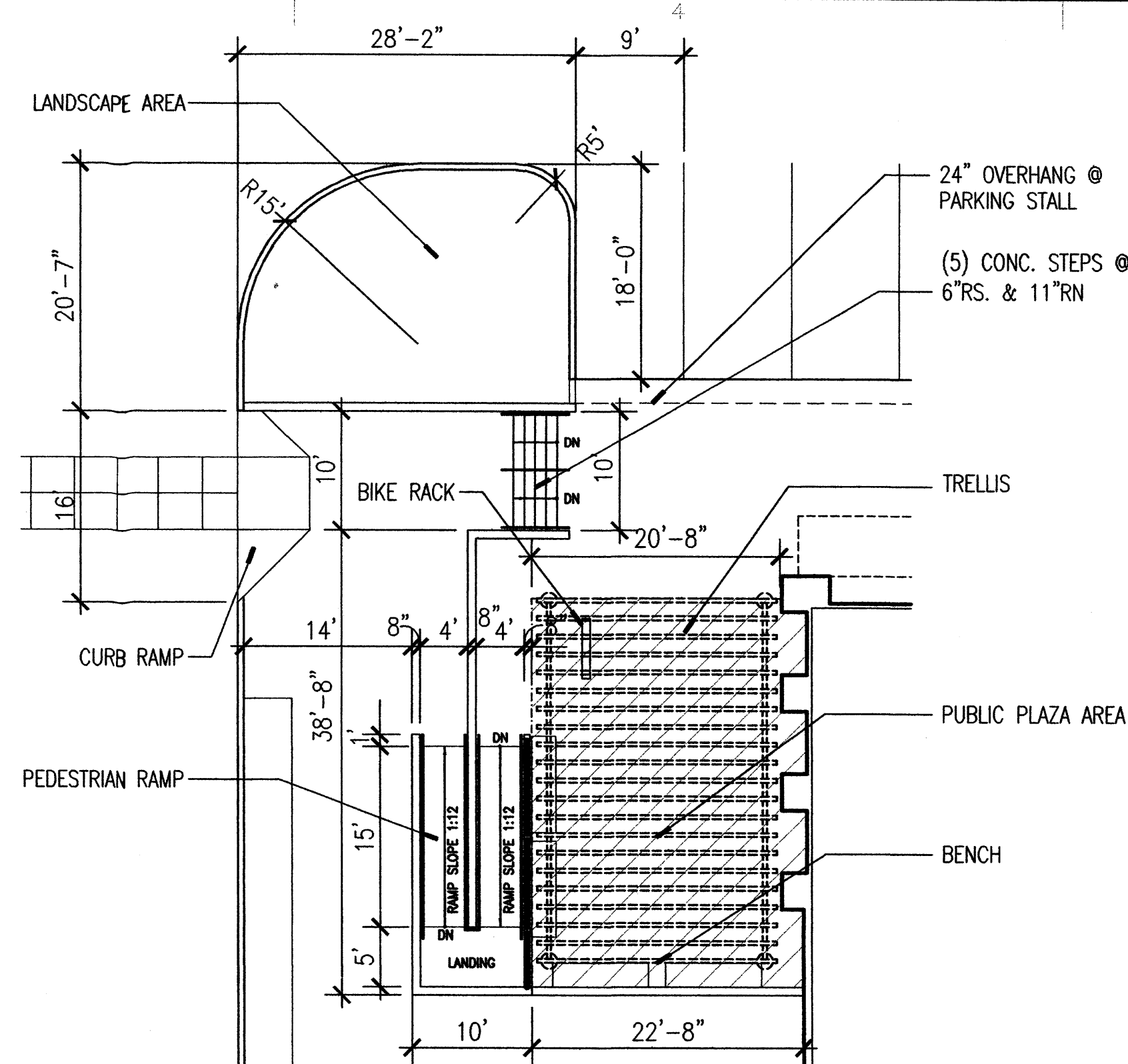
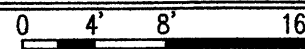

D3 ENLARGED PARTIAL SITE PLAN

SCALE: 3/32"=1'-0"

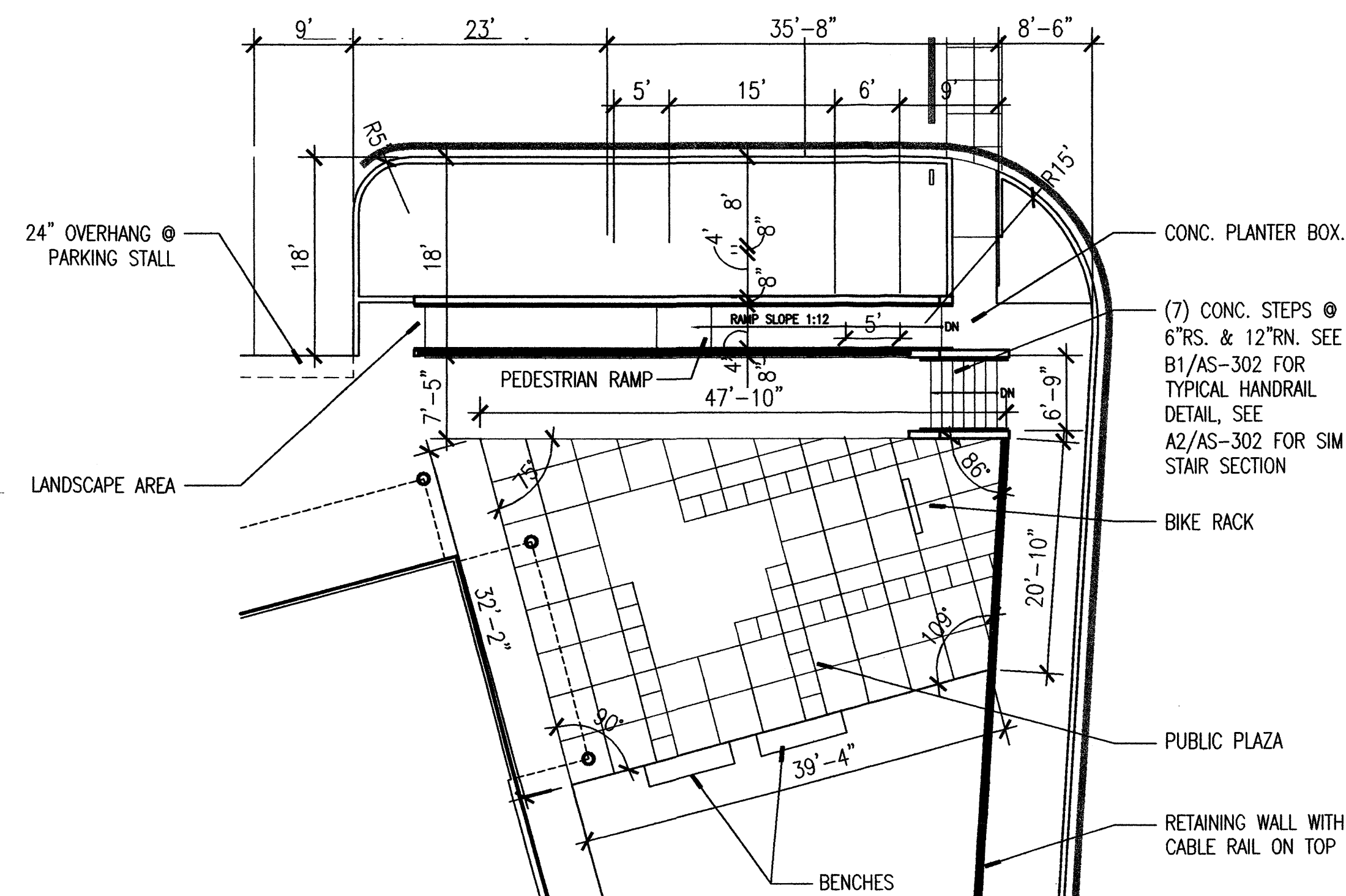
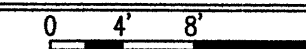

A1 ENLARGED PARTIAL SITE PLAN

SCALE: 3/32"=1'-0"

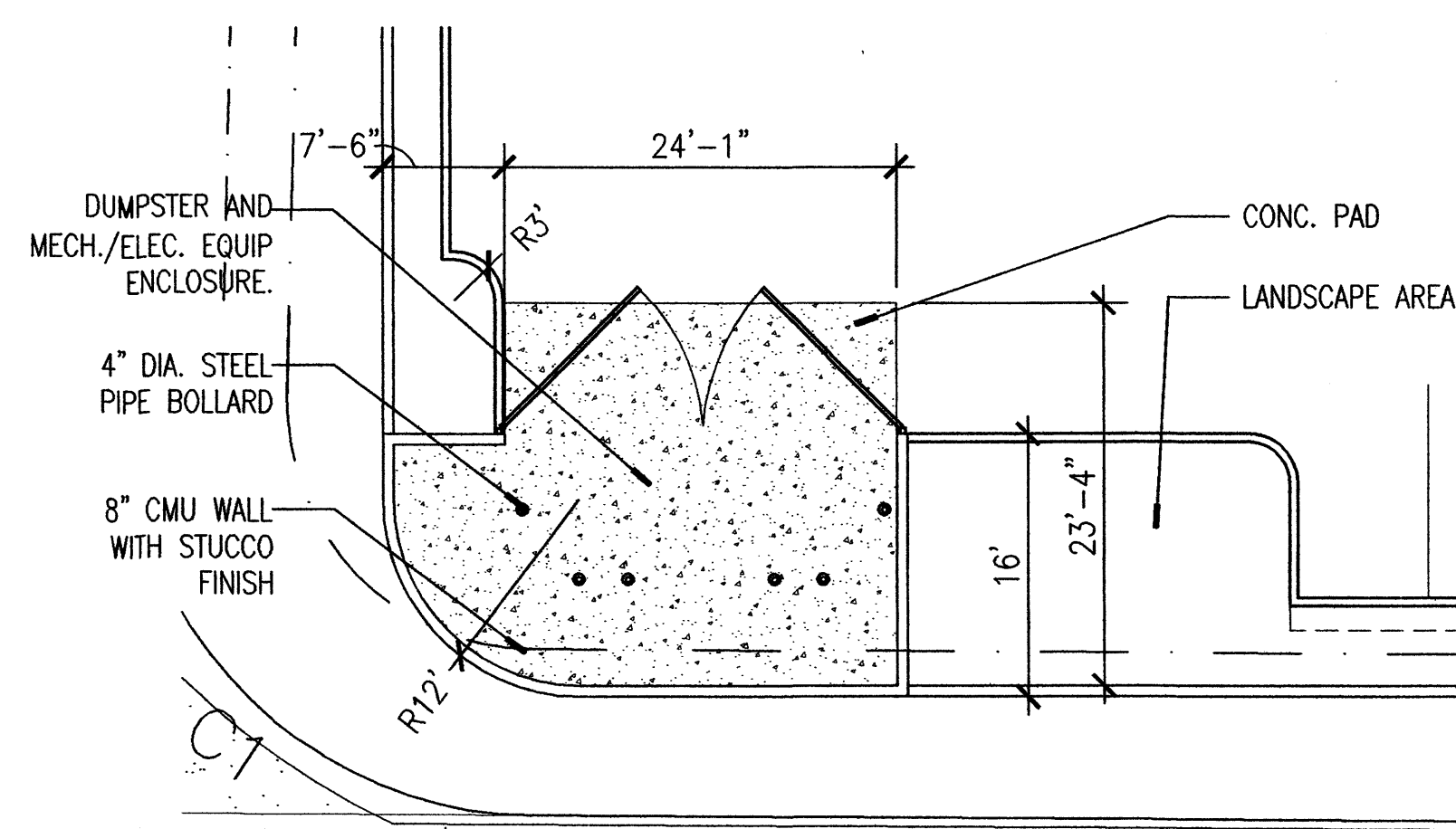
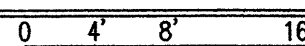

A3 ENLARGED PARTIAL SITE PLAN

SCALE: 3/32"=1'-0"

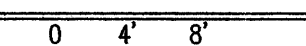

NOTE: REFER TO A1, A3, A5, B3/AS-301 FOR SIMILAR TRASH ENCLOSURE DETAILS

CONSULTANTS

Architect Engineer

DRB
SUBMITTAL

PASEO CROSSING
Shopping Center
For
Solid Gold Classic,
Ltd.

8000 PASEO DEL NORTE NE
ALBUQUERQUE, NM

MARK	DATE	DESCRIPTION
ISSUE:		DRB SET
PROJECT NO:		0108
CAD DWG FILE:		0108AS501.dwg
DRAWN BY:		MFR
CHECKED BY:		RB
DATE:		March 31, 2006

SHEET TITLE
ARCHITECTURAL SITE DETAILS

AS501

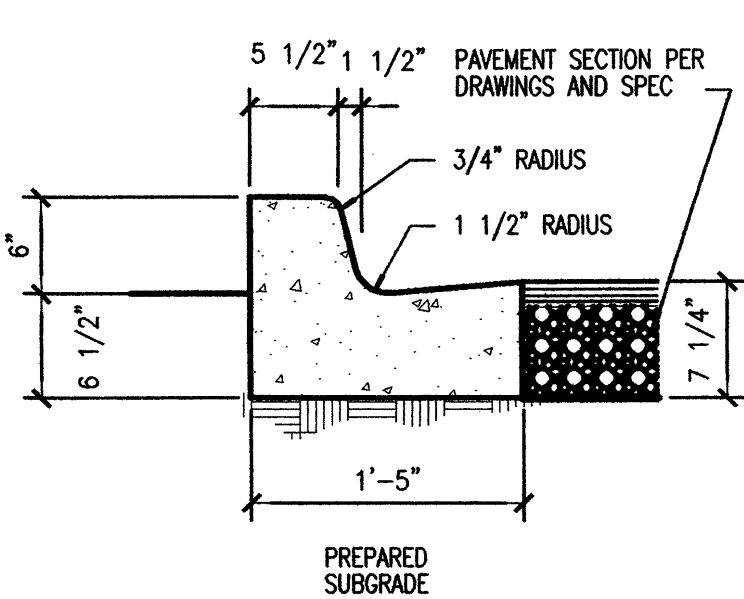

D1 6" CURB AND GUTTER
SCALE: 1"=1'-0"

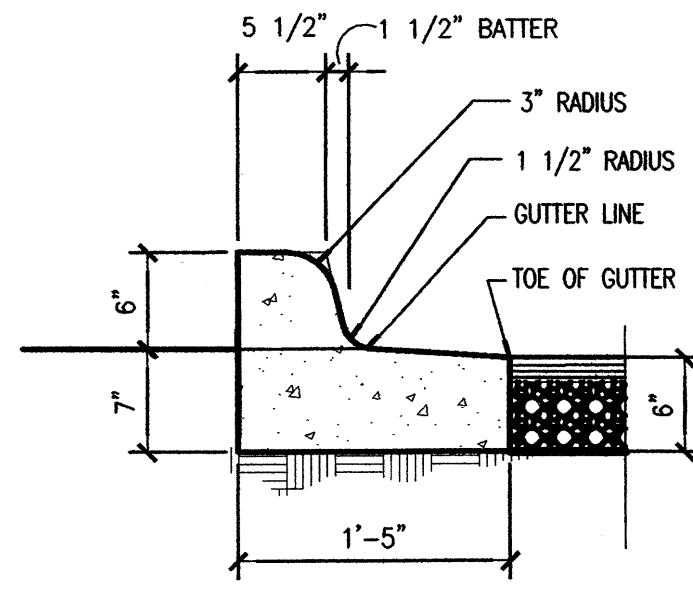

D2 DEPRESSED CURB AND GUTTER
SCALE: 1"=1'-0"

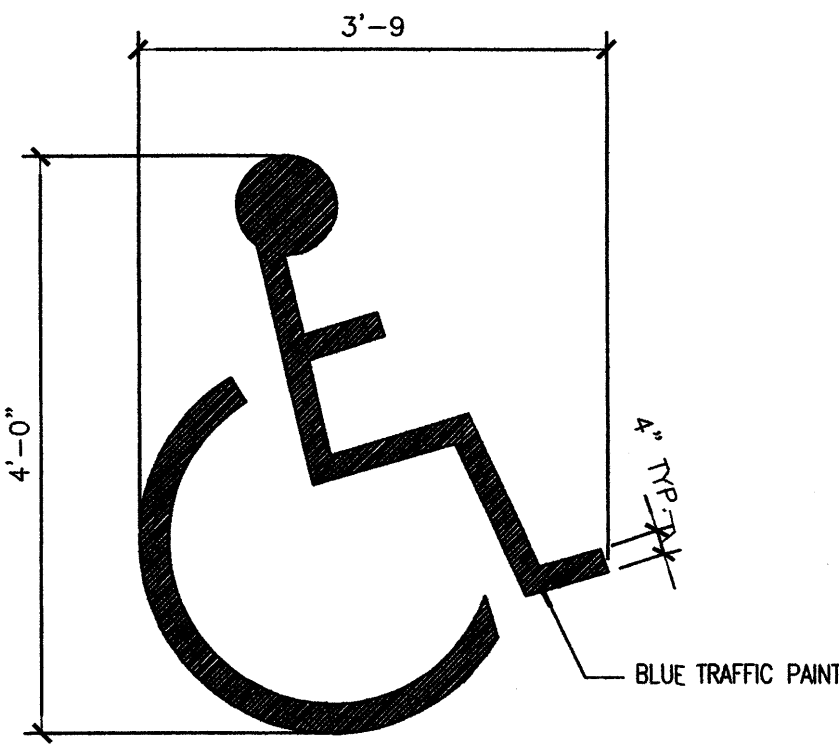

D3 H.C. PAVEMENT SIGN
SCALE: 3/4"=1'-0"

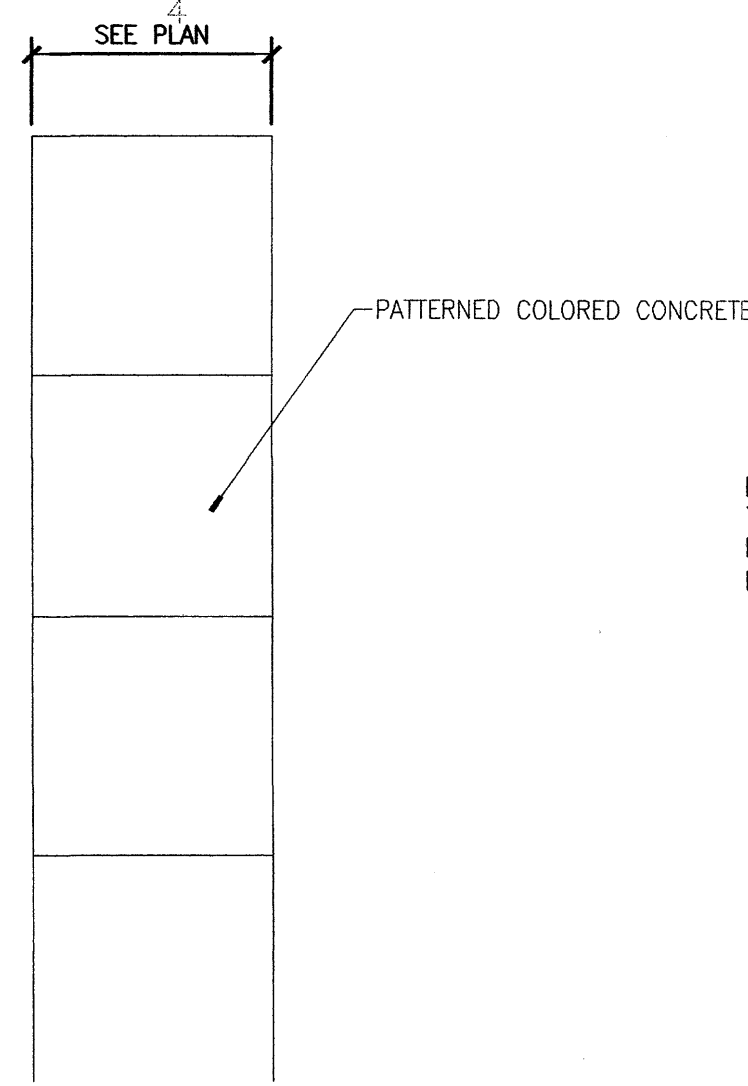

D4 H.C. PARKING STRIPING
SCALE: 1/4"=1'-0"

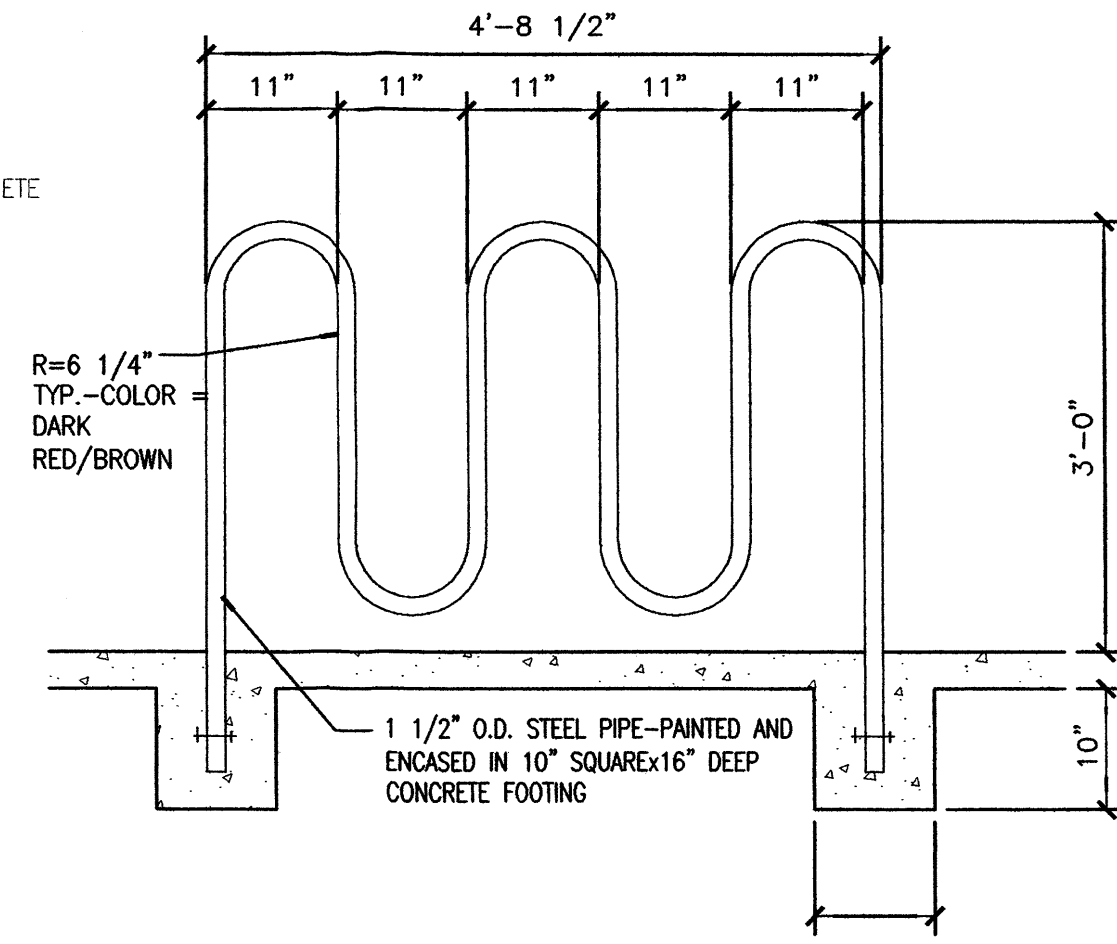

D5 BIKE RACK
SCALE: 3/4"=1'-0"

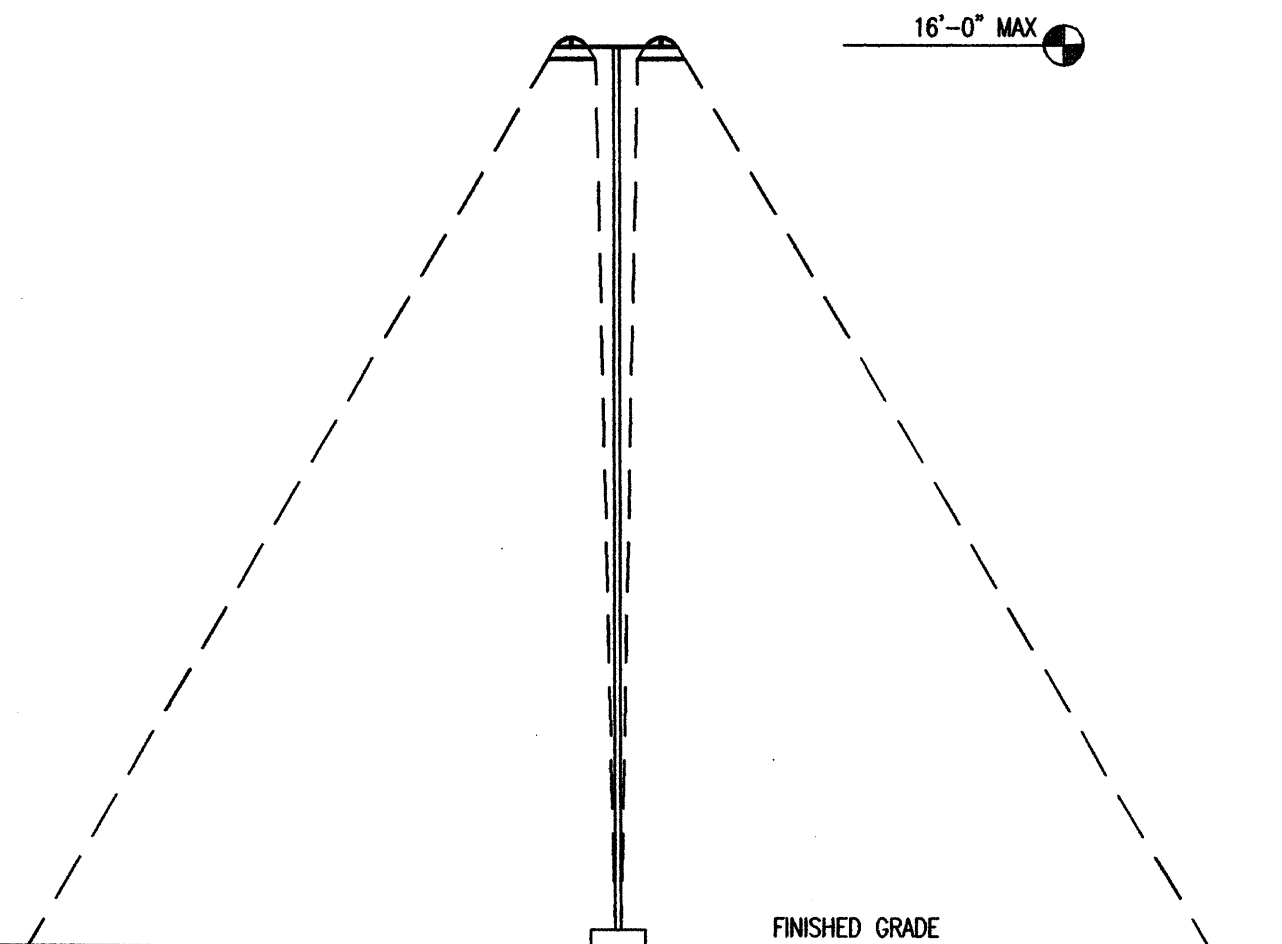

C1 SITE LIGHTING DETAIL
SCALE: 1/8"=1'-0"

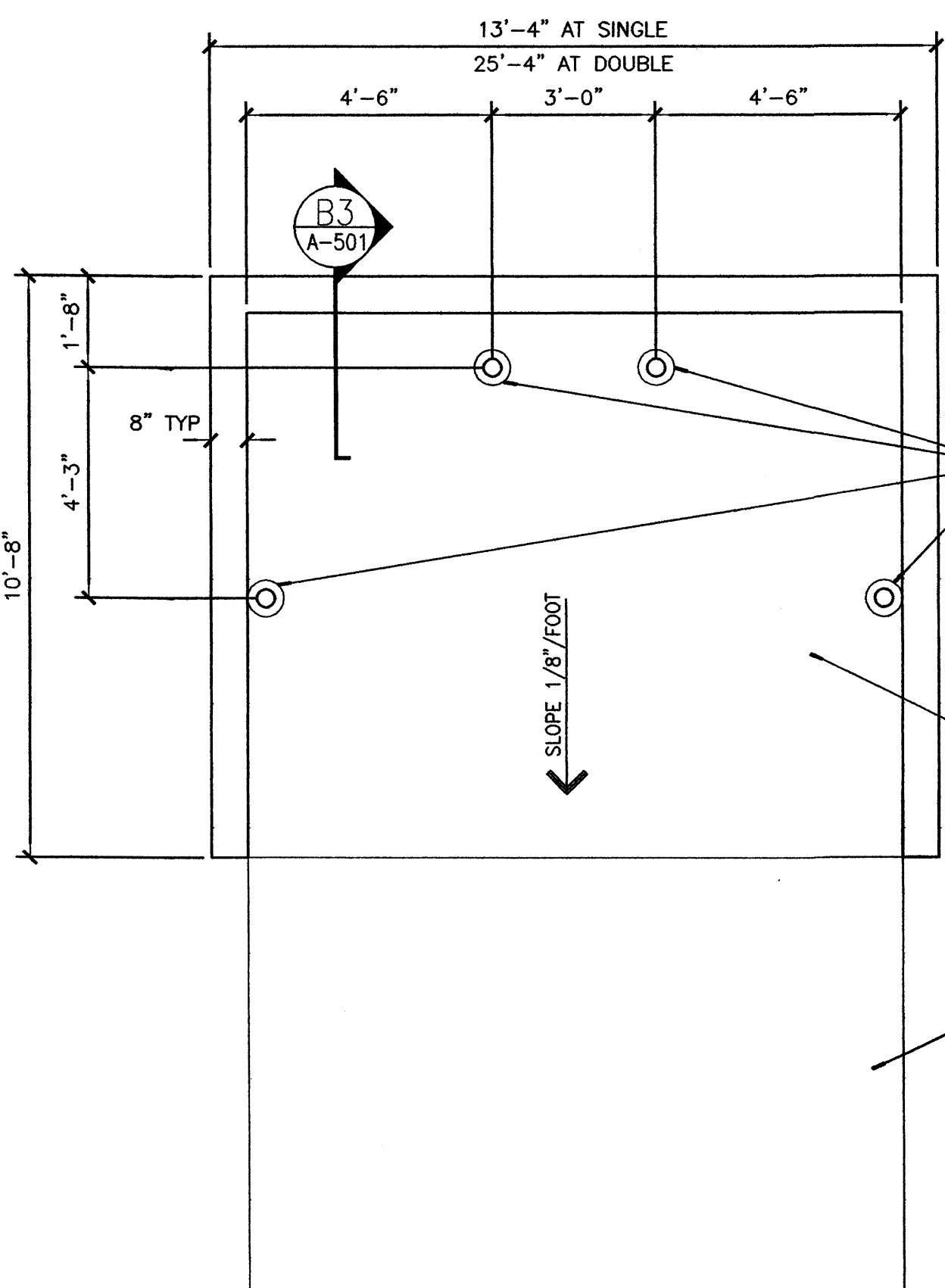

A1 TRASH ENCLOSURE PLAN
SCALE: 3/8"=1'-0"

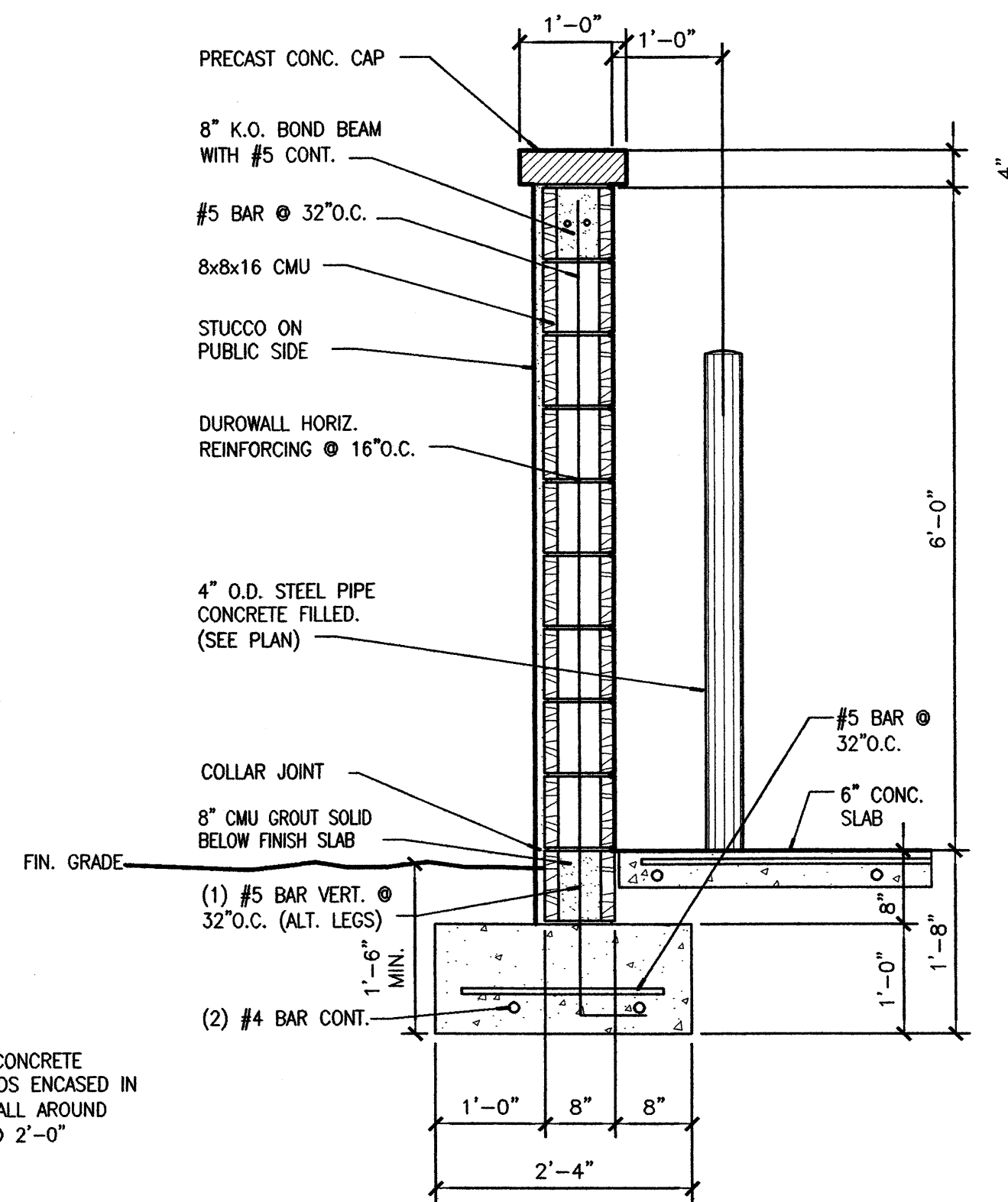

B3 TRASH ENCLOSURE DETAILS
SCALE: 3/4"=1'-0"

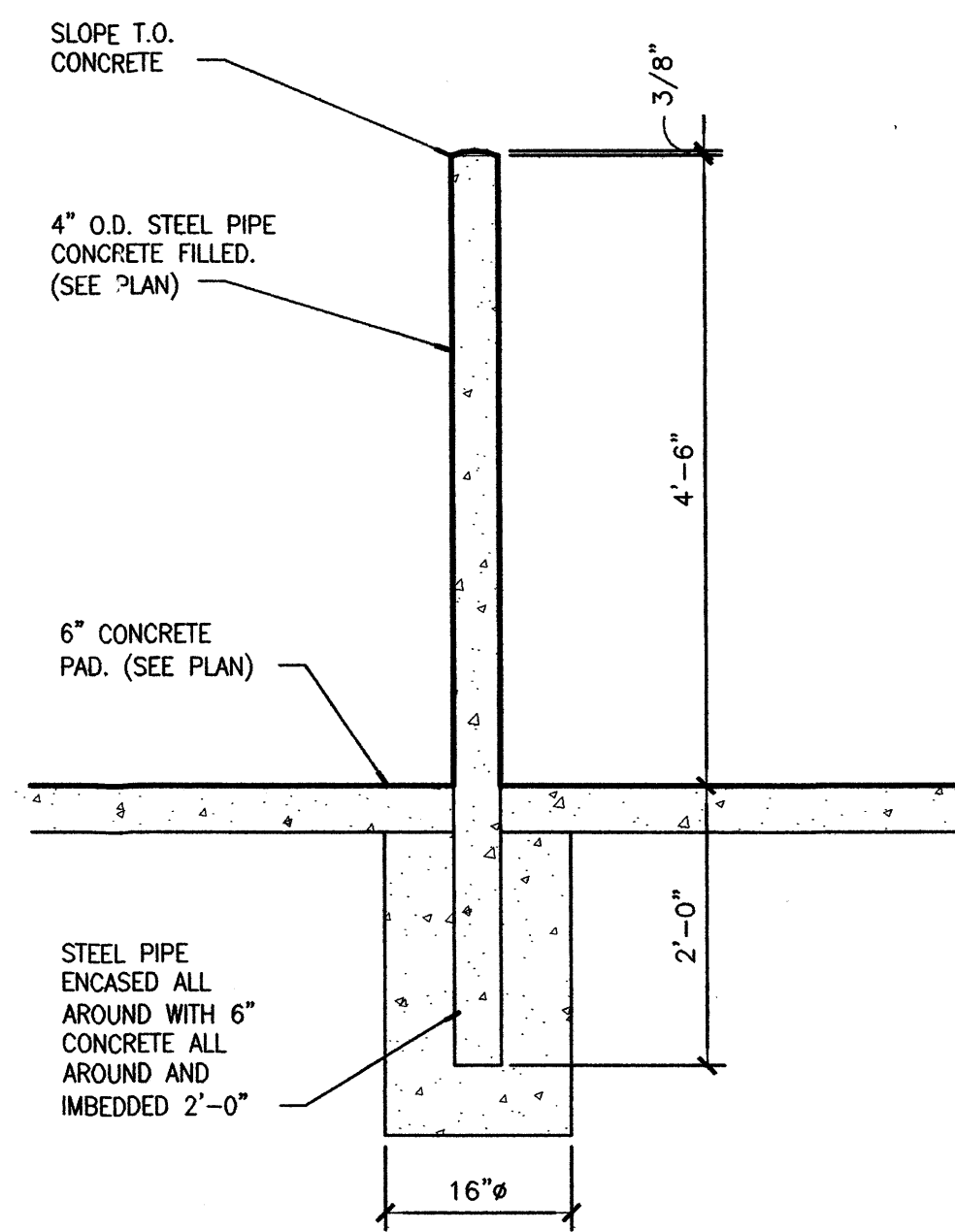

B5 STOP SIGN
SCALE: 3/4"=1'-0"

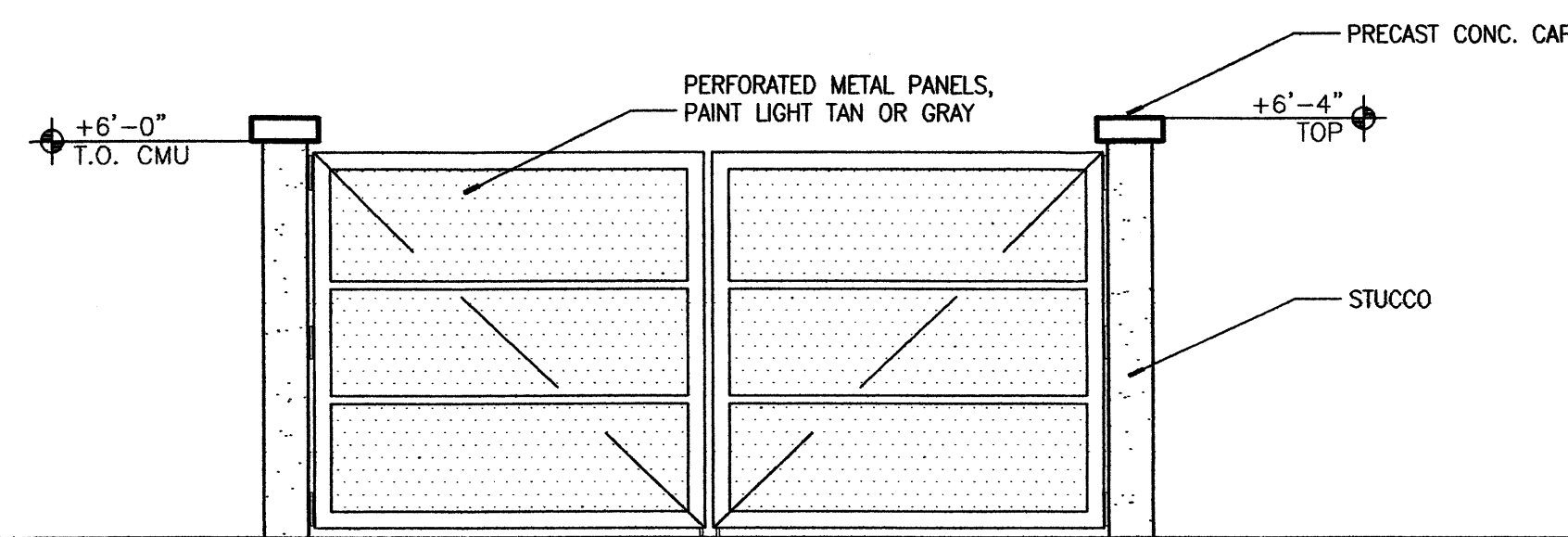

A3 TRASH ENCLOSURE FRONT ELEVATION
SCALE: 3/8"=1'-0"

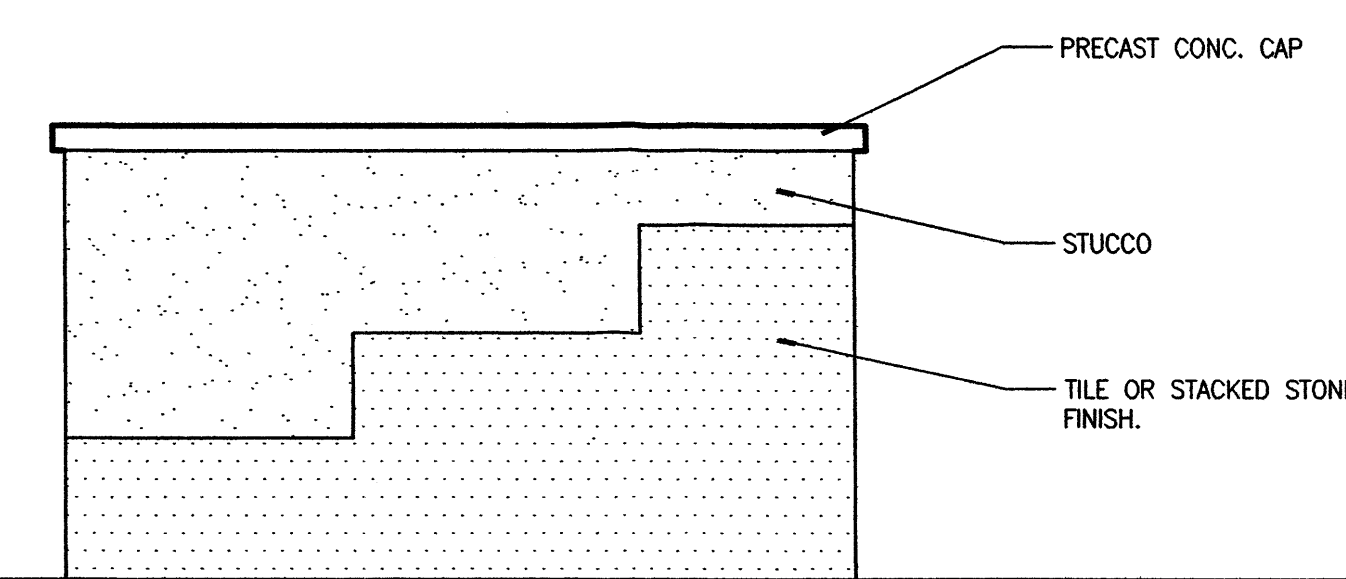

A5 TRASH ENCLOSURE SIDE ELEVATION
SCALE: 3/8"=1'-0"

CONSULTANTS

Architect Engineer

**DRB
SUBMITTAL**

**PASEO CROSSING
Shopping Center
For
Solid Gold Classic,
Ltd.**

8000 PASEO DEL NORTE NE
ALBUQUERQUE, NM

MARK	DATE	DESCRIPTION
ISSUE:		DRB SET
PROJECT NO:		0108
CAD DWG FILE:		0108AS502.dwg
DRAWN BY:		MFR
CHECKED BY:		RB
DATE:		March 31, 2006

SHEET TITLE

ARCHITECTURAL SITE
DETAILS

AS502

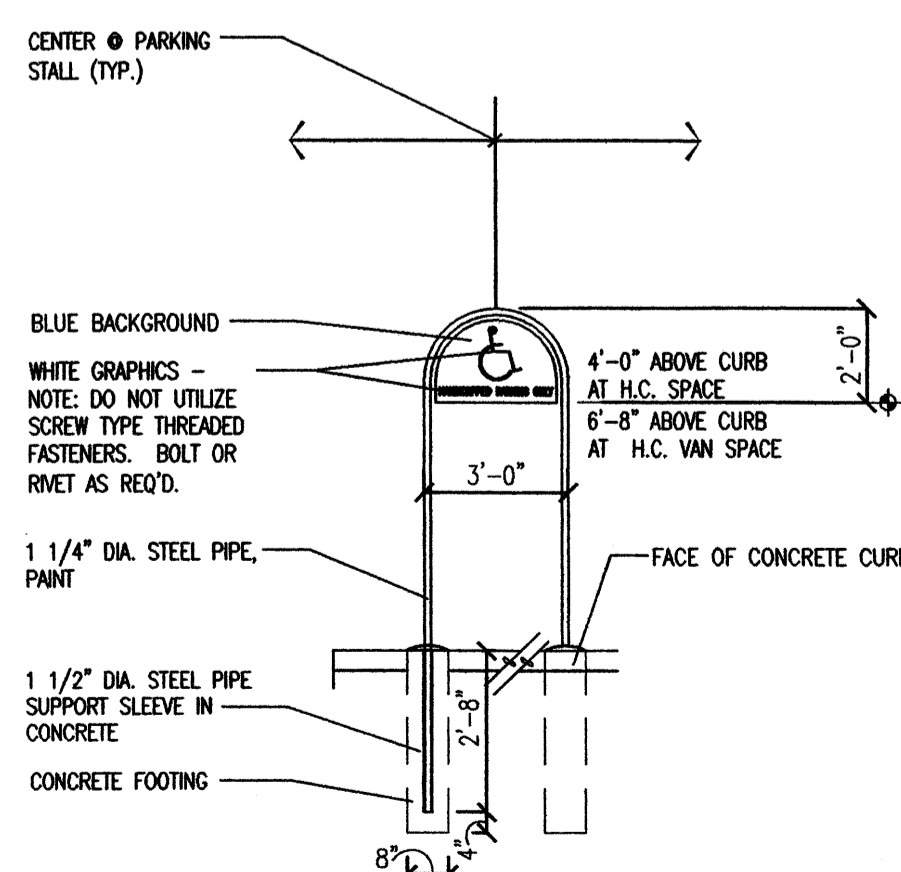

A3 H.C. PARKING SIGNAGE
SCALE: 1/8"=1'-0"

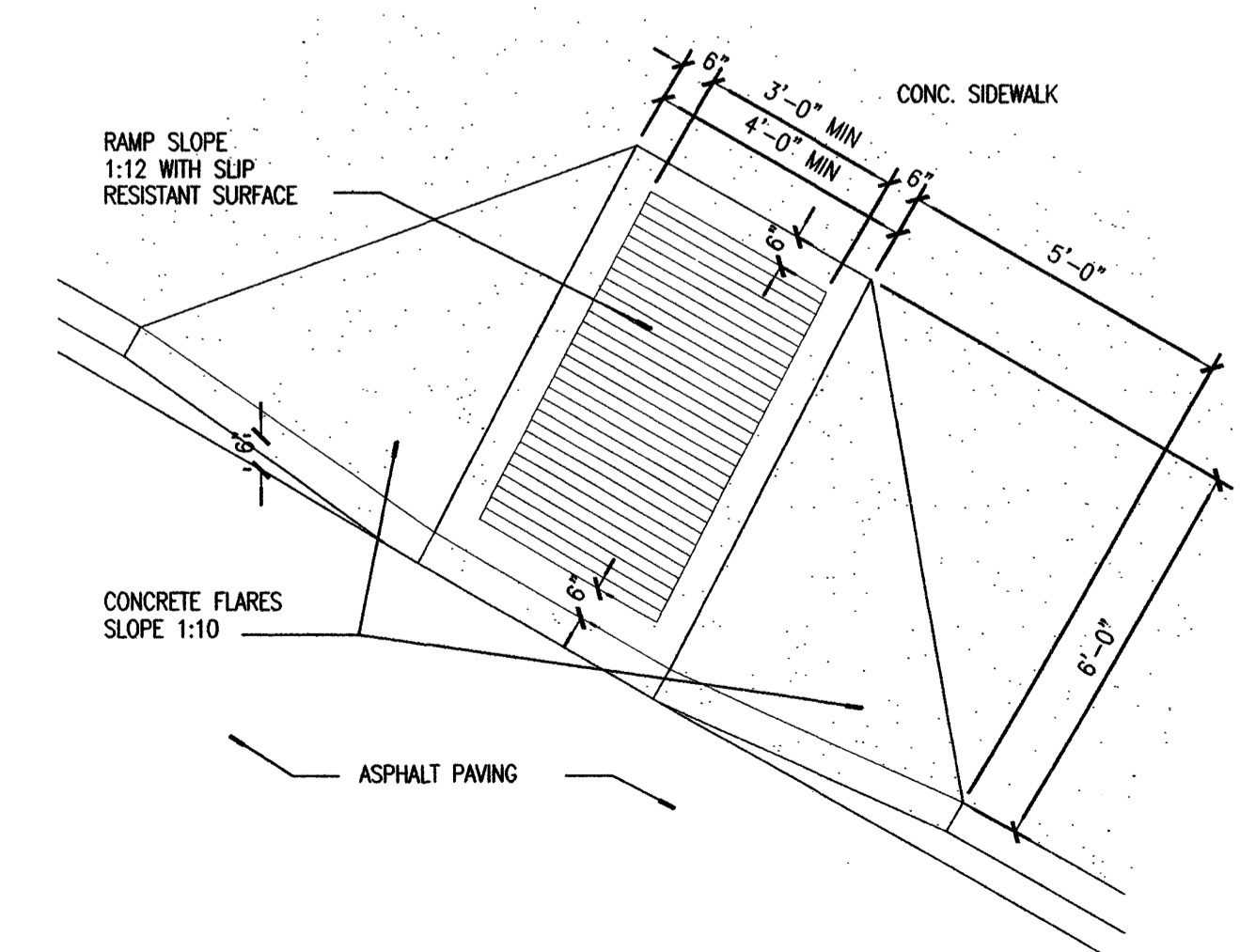

A4 H.C. RAMP
SCALE: 3/8"=1'-0"

CONSULTANTS

Architect Engineer

**DRB
SUBMITTAL**

**PASEO CROSSING
Shopping Center
For
Solid Gold Classic,
Ltd.**

8000 PASEO DEL NORTE NE
ALBUQUERQUE, NM

MARK	DATE	DESCRIPTION
ISSUE:		DRB SET
PROJECT NO:		0108
CAD DWG FILE:		0108AS-503.dwg
DRAWN BY:		DGP
CHECKED BY:		RB
DATE:		March 31, 2006

SHEET TITLE
**ARCHITECTURAL SITE
DETAILS**

AS-503

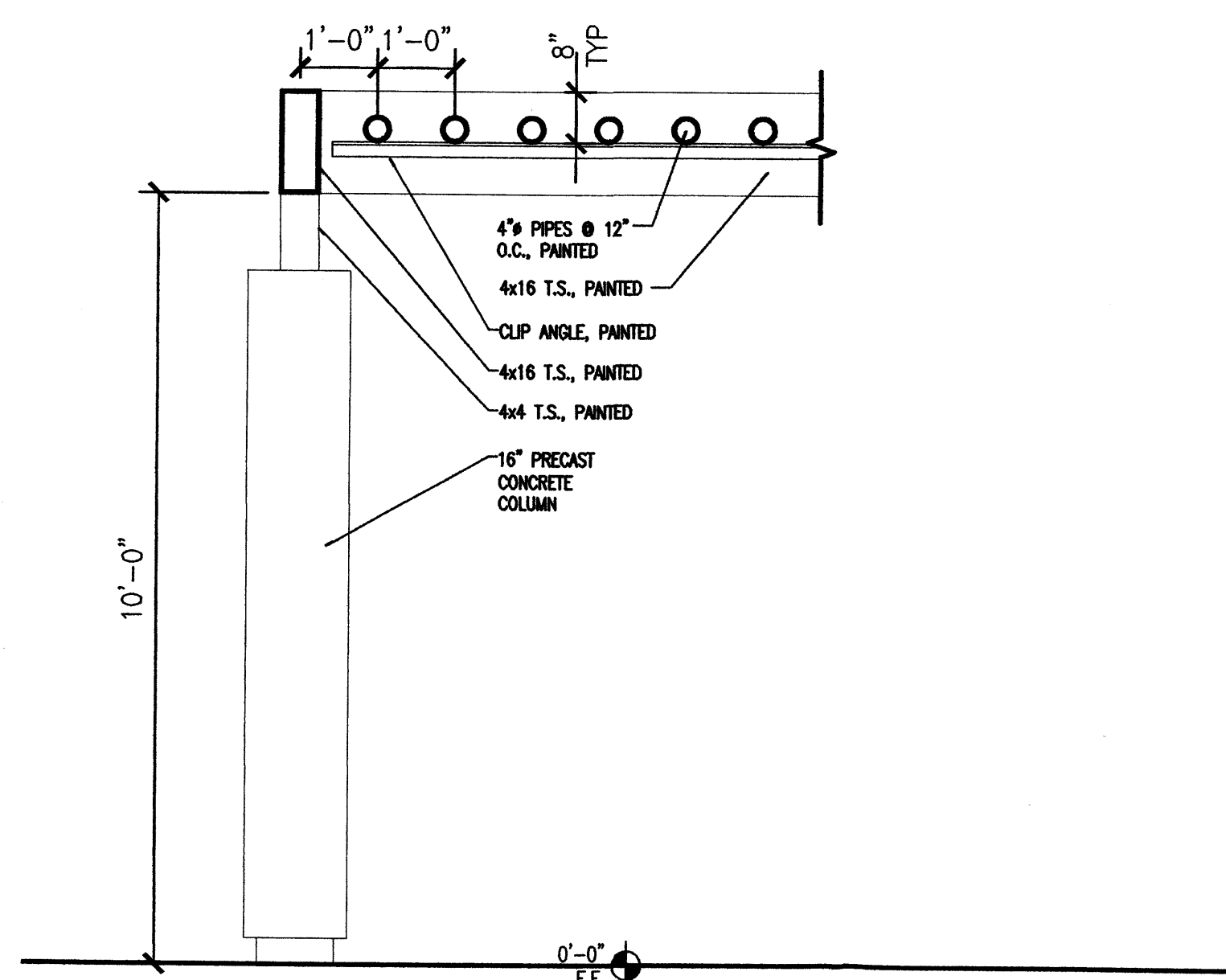

B1 PARTIAL TRELLIS SECTION

1/2"=1'-0"

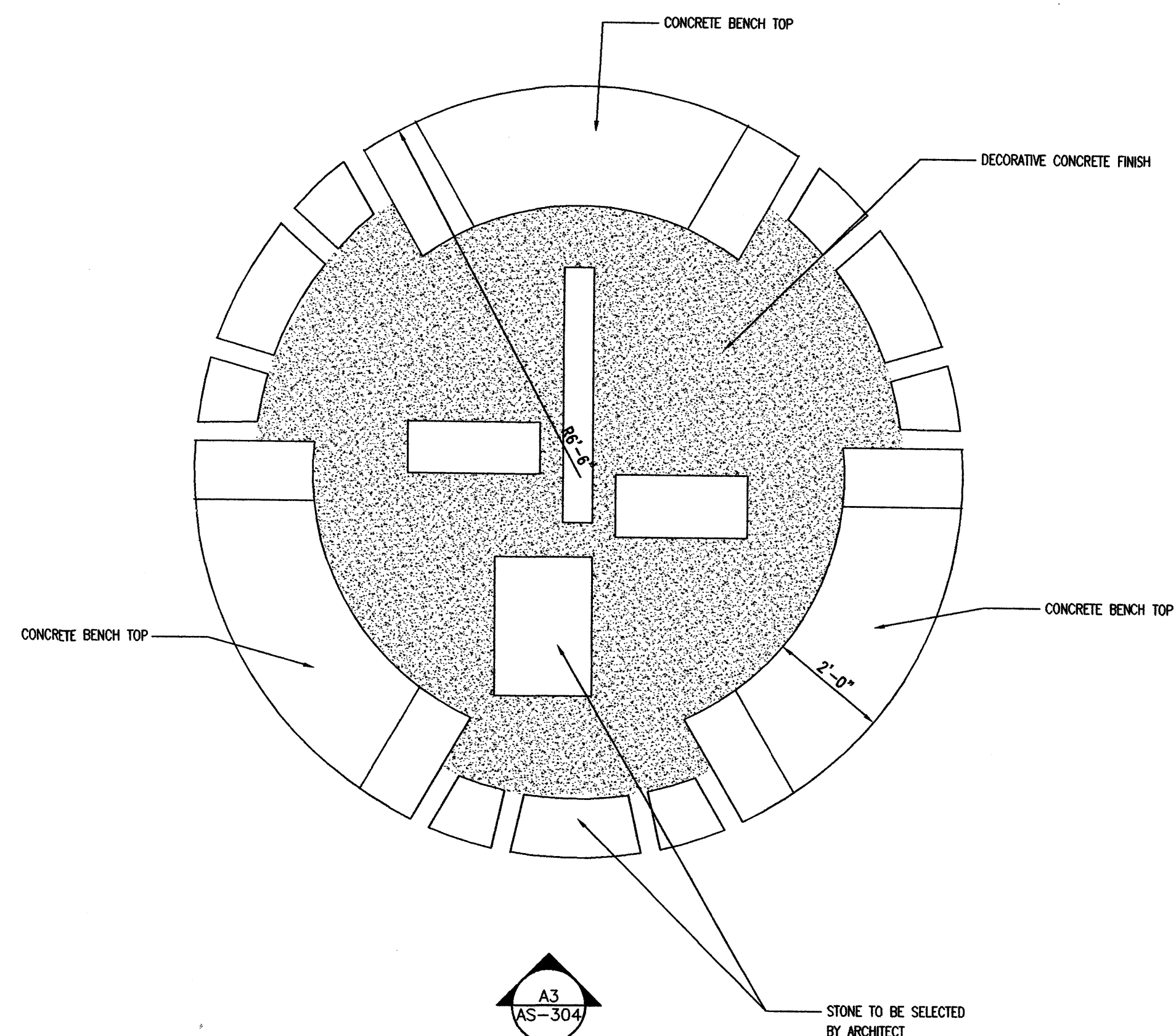
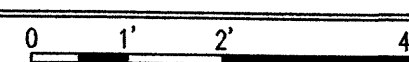

B3 ENLARGED FOUNTAIN PLAN

1/2"=1'-0"

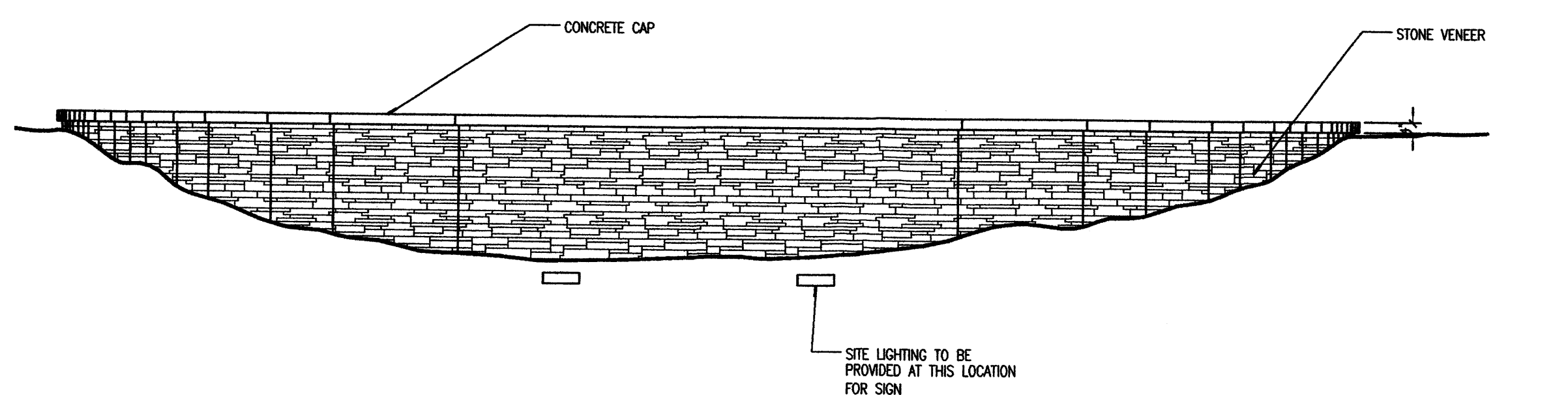
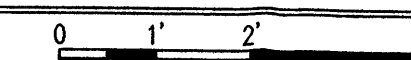

A1 ENTRY WALL ELEVATION

1/4"=1'-0"

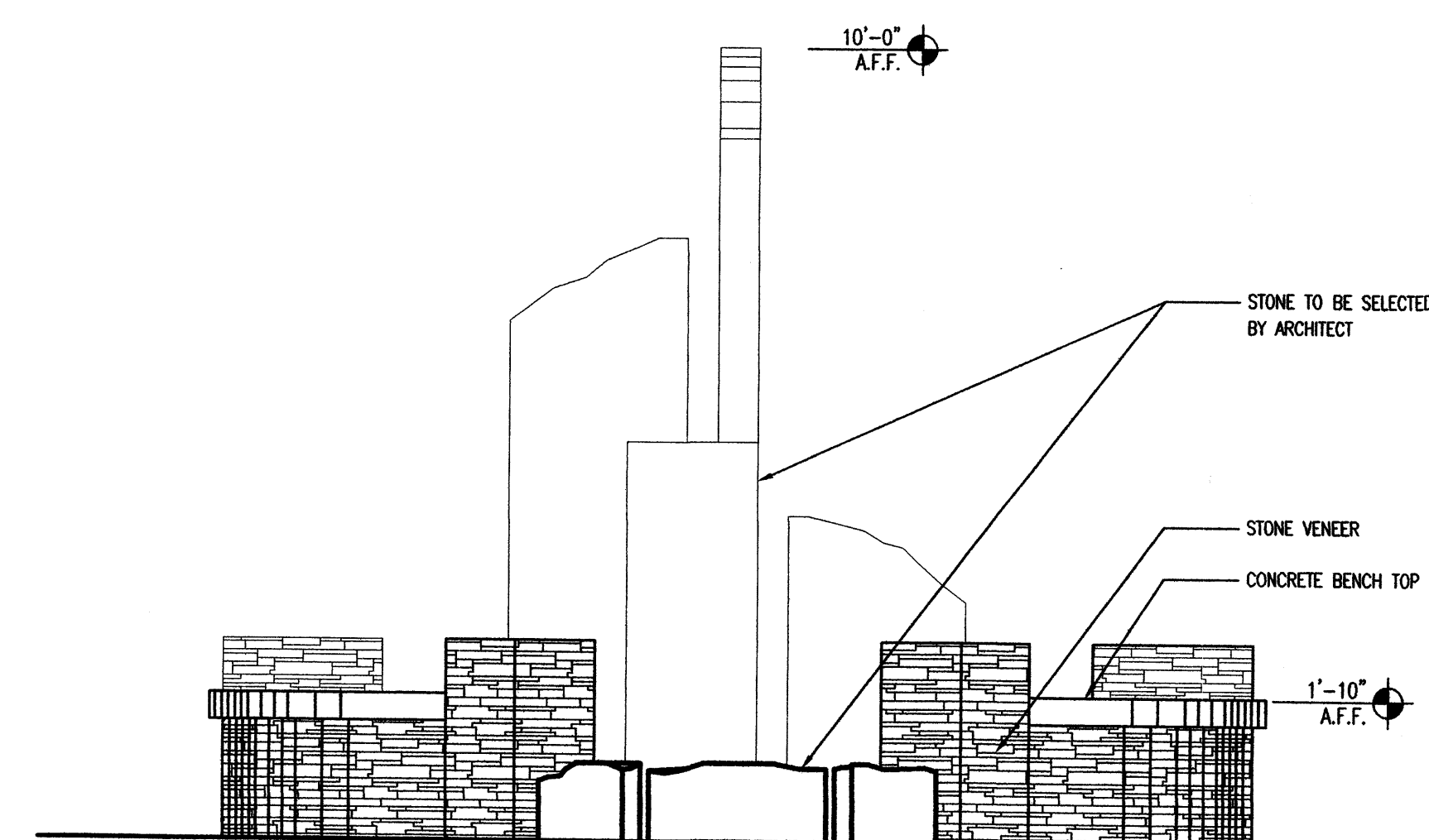
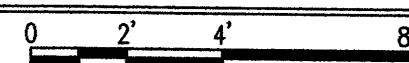

A3 FOUNTAIN ELEVATION

1/2"=1'-0"

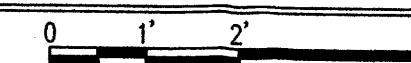

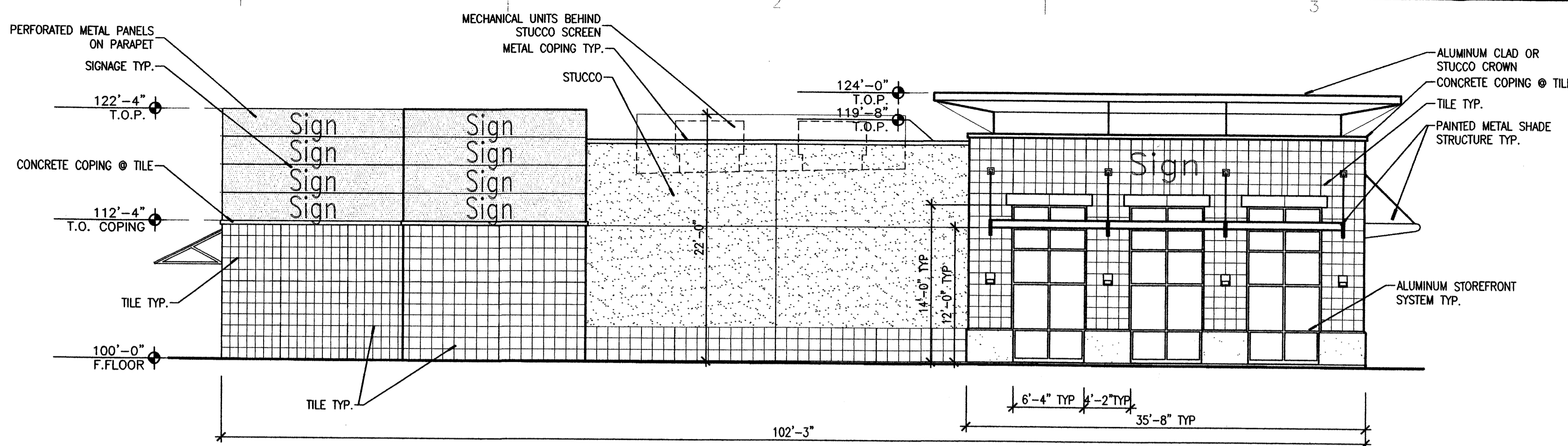

D1 NORTH ELEVATION - BUILDING A
SCALE: 1/8"=1'-0"

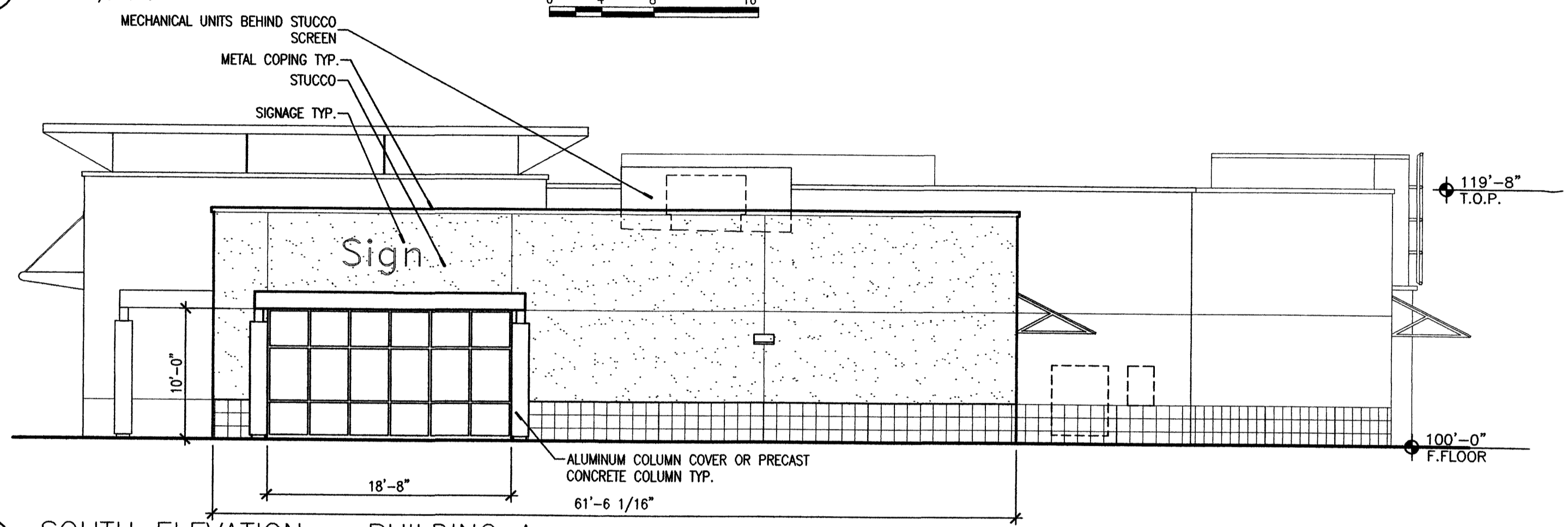

C1 SOUTH ELEVATION - BUILDING A
SCALE: 1/8"=1'-0"

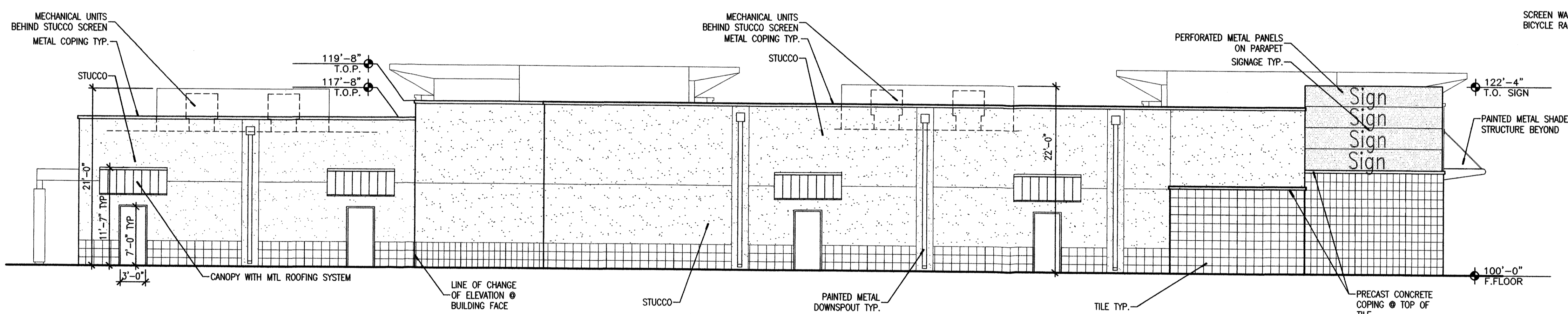

B1 EAST ELEVATION - BUILDING A
SCALE: 1/8"=1'-0"

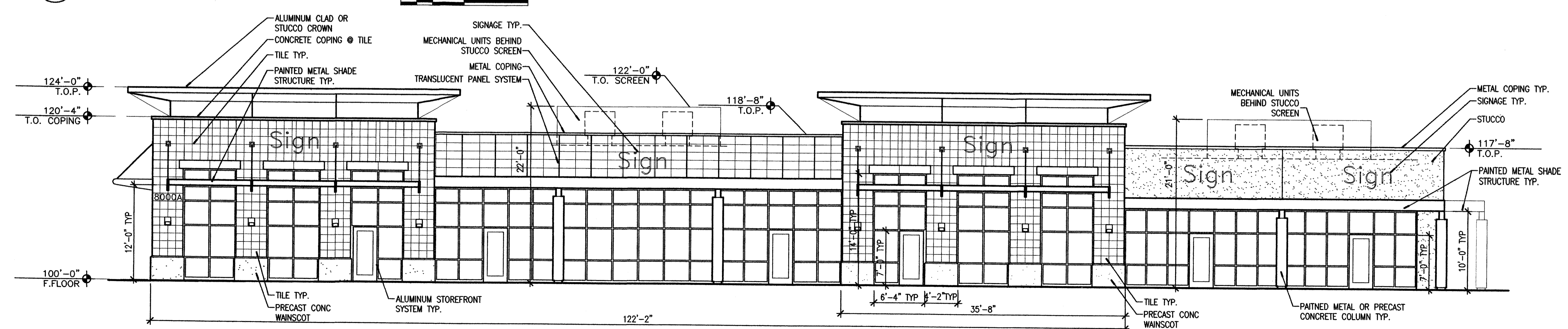

A1 WEST ELEVATION - BUILDING A
SCALE: 1/8"=1'-0"

GENERAL NOTES

- A. REFER TO GENERAL RETAIL SIGN CRITERIA FOR SIGNAGE SIZES AND STANDARDS.
 - B. THE MAXIMUM INDIVIDUAL LETTER SIZE OF ALL BUILDING MOUNTED SIGNS SHALL BE 2'-0" HIGH. LOGO SIGNS SHALL NOT EXCEED 2'-0" IN HEIGHT OR WIDTH.
 - C. PAINT ALL EXPOSED METAL LINTELS, TUBES, SHAPES AND COLUMNS
 - D. FACADE MATERIALS AND COLORS WILL BE LOW REFLECTING AND WILL ADHERE TO PALLET OF COLORS
- 27. 1'-0"x2" PRECAST CONCRETE LINTEL
 - 28. ELECTRICAL PANEL
 - 29. TILE EXPANSION JOINT. SPACING NOT TO EXCEED 8'-0" IN VERTICAL OR HORIZONTAL DIRECTION.
 - 30. PROPERTY IDENTIFICATION. 12" METAL LETTERS.

MATERIAL & COLOR LEGEND

MATERIAL	COLOR
TILE	MULTI-COLOR RUST/BROWN STONE OR RUST/BROWN PORCELAIN
STONE	BUFF CUISTONE
GLASS	CLEAR
STOREFRONT	LIGHT GREY ALUMINUM
STOREFRONT DOORS	RUST/BROWN
METAL ROOFING	LIGHT GREY
METAL RAILING	LIGHT GREY POLYURETHANE PAINT
COLUMNS	RUST ALUMINUM OR CONCRETE
SHADE CANOPIES	LIGHT GREY POLYURETHANE PAINT
STUCCO	
BUILDING A	TAN
BUILDING B	TAN AND MEDIUM BROWN
BUILDING C	TAN
BUILDING D	RUST
BUILDING E	TAN
SCREEN WALLS	TAN
BICYCLE RACKS	RUST/BROWN



DESIGN COLLABORATIVE SOUTHWEST, INC.
320 Central Ave., SW, Albuquerque, NM 87102
505.843.9639 Fax 505.843.9683
Web Site: www.dcswwarchitects.com
E-Mail: dcsww@dcswwarchitects.com

©2004 DCSW, Inc.
Duplication or reproduction by any means without the express written consent of DCSW, Inc. is a violation of Federal and international law. The information contained on this document is the intellectual property of DCSW, Inc. and all rights thereto are reserved. For exceptions, refer to the Owner-Architect Agreement.

CONSULTANTS

Consultant	Engineer

Architect **Engineer**

DRB SUBMITTAL

PASEO CROSSING Shopping Center For Solid Gold Classic, Ltd.

8000 PASEO DEL NORTE NE ALBUQUERQUE, NM

MARK	DATE	DESCRIPTION
ISSUE:	DRB SET	
PROJECT NO:	0108	
CAD DWG FILE:	DCSW	
DRAWN BY:	GPJ	
CHECKED BY:	RB	
DATE:	March 31, 2006	

SHEET TITLE

EXTERIOR ELEVATIONS BUILDING A

A-201

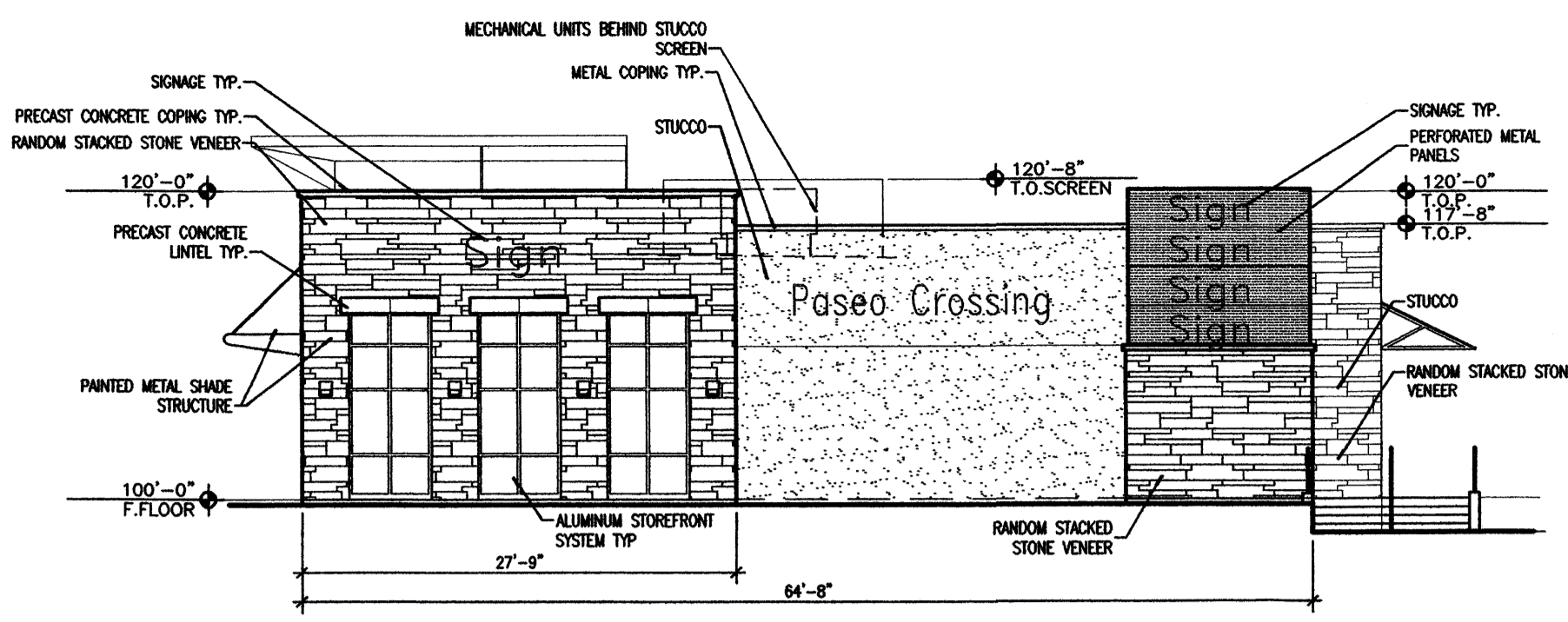

D1 WEST ELEVATION - BUILDING B
SCALE: 3/32"=1'-0"
0 4' 8' 16'

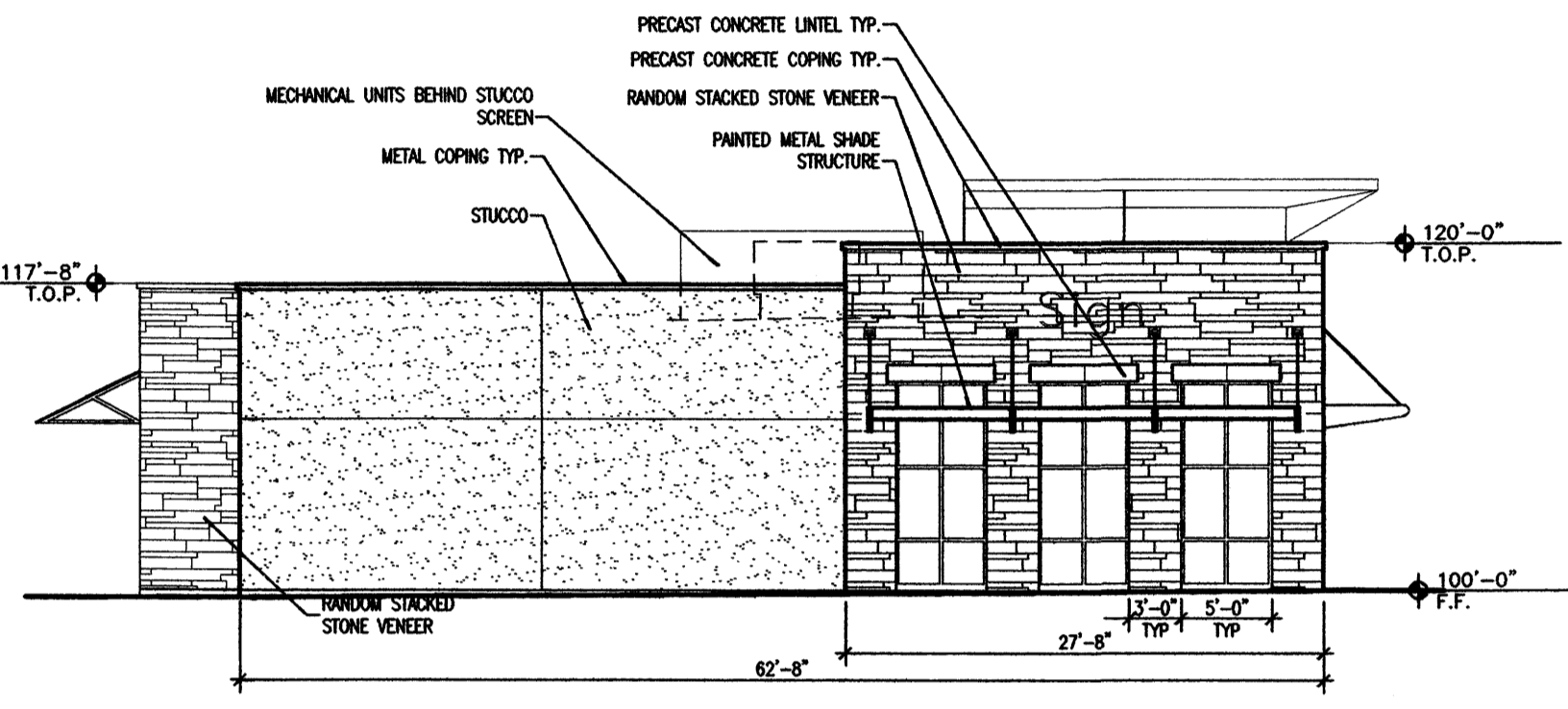

C1 EAST ELEVATION - BUILDING B
SCALE: 3/32"=1'-0"
0 4' 8' 16'

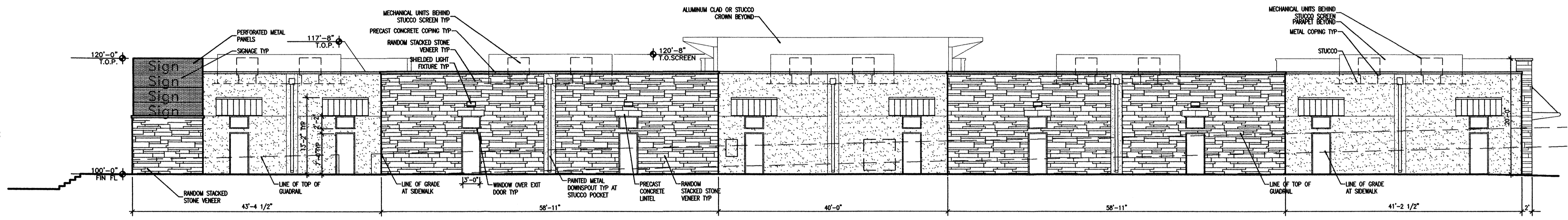

B1 SOUTH ELEVATION - BUILDING B
SCALE: 3/32"=1'-0"
0 4' 8' 16'

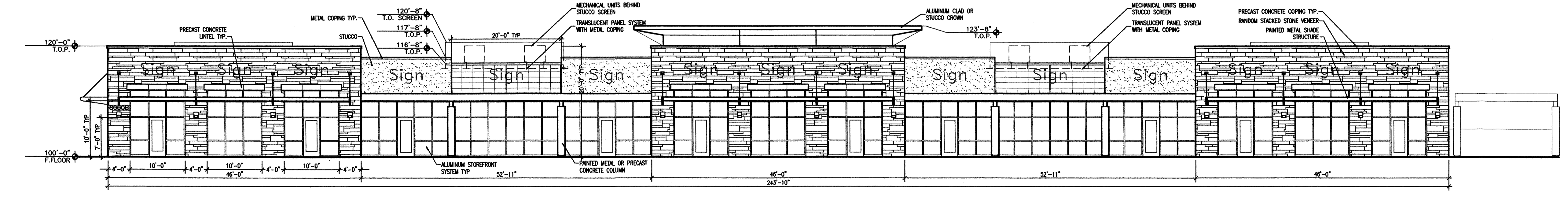

A1 NORTH ELEVATION - BUILDING B
SCALE: 3/32"=1'-0"
0 4' 8' 16'

GENERAL NOTES

- A. REFER TO GENERAL RETAIL SIGN CRITERIA FOR SIGNAGE SIZES AND STANDARDS.
- B. THE MAXIMUM INDIVIDUAL LETTER SIZE OF ALL BUILDING MOUNTED SIGNS SHALL BE 2'-0" HIGH. LOGO SIGNS SHALL NOT EXCEED 2'-0" IN HEIGHT OR WIDTH.
- C. PAINT ALL EXPOSED METAL LINTELS, TUBES, SHAPES AND COLUMNS
- D. FACADE MATERIALS AND COLORS WILL BE LOW REFLECTING AND WILL ADHERE TO PALLET OF COLORS

- 29. TILE EXPANSION JOINT. SPACING NOT TO EXCEED 8'-0" IN VERTICAL OR HORIZONTAL DIRECTION.
- 30. PROPERTY IDENTIFICATION. 12" METAL LETTERS.

MATERIAL & COLOR LEGEND

MATERIAL	COLOR
TILE	MULTI-COLOR RUST/BROWN STONE OR RUST/BROWN PORCELAIN
STONE	BUFF CUTSTONE
GLASS	CLEAR
STOREFRONT	LIGHT GREY ALUMINUM
STOREFRONT DOORS	RUST/BROWN
METAL ROOFING	LIGHT GREY
METAL RAILING	LIGHT GREY POLYURETHANE PAINT
COLUMNS	RUST ALUMINUM OR CONCRETE
SHADE CANOPIES	LIGHT GREY POLYURETHANE PAINT
STUCCO	TAN
BUILDING A	TAN AND MEDIUM BROWN
BUILDING B	TAN
BUILDING C	RUST
BUILDING D	TAN
BUILDING E	TAN
SCREEN WALLS	TAN
BICYCLE RACKS	RUST/BROWN



DESIGN COLLABORATIVE SOUTHWEST, INC.
320 Central Ave., SW, Albuquerque, NM 87102
505.843.9639 Fax.505.843.9683
Web Site: www.dcswarearchitects.com
E-Mail: dcswarearchitects.com

©2004, DCSW, Inc.
Duplication or reproduction by any means without the express written consent of DCSW, Inc. is a violation of Federal and international law. The information contained on this document is the intellectual property of DCSW, Inc. and all rights thereto are Reserved. For exceptions, refer to the Owner-Architect Agreement.

CONSULTANTS

Architect	Engineer

DRB SUBMITTAL

PASEO CROSSING
Shopping Center
For
Solid Gold Classic,
Ltd.

8000 PASEO DEL NORTE NE
ALBUQUERQUE, NM

MARK	DATE	DESCRIPTION

ISSUE:	DRB SET
PROJECT NO:	0108
CAD DWG FILE:	DCSW
DRAWN BY:	GPJ
CHECKED BY:	RB
DATE:	March 31, 2006

SHEET TITLE
EXTERIOR ELEVATIONS BUILDING B

A-202

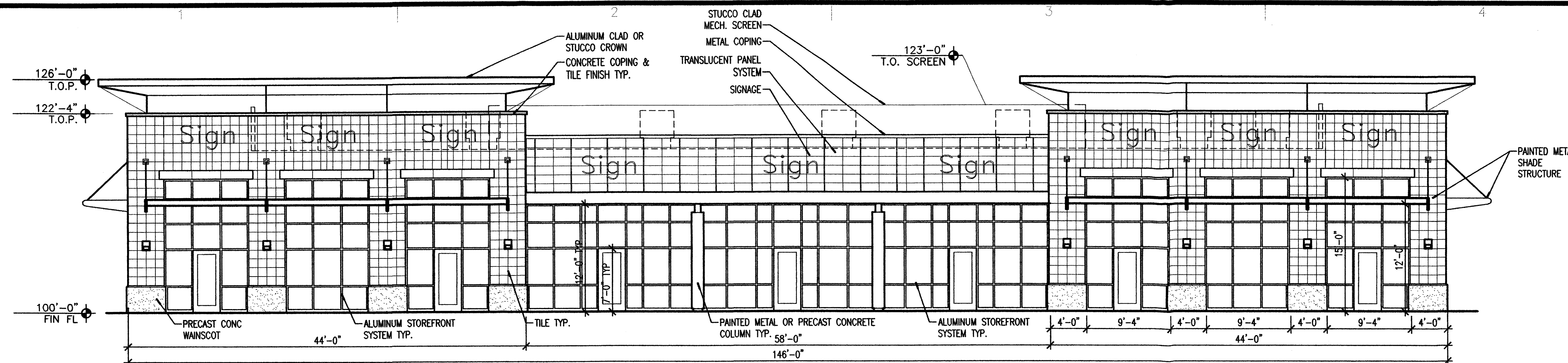

D1 WEST ELEVATION - BUILDING C
SCALE: 1/8"=1'-0"

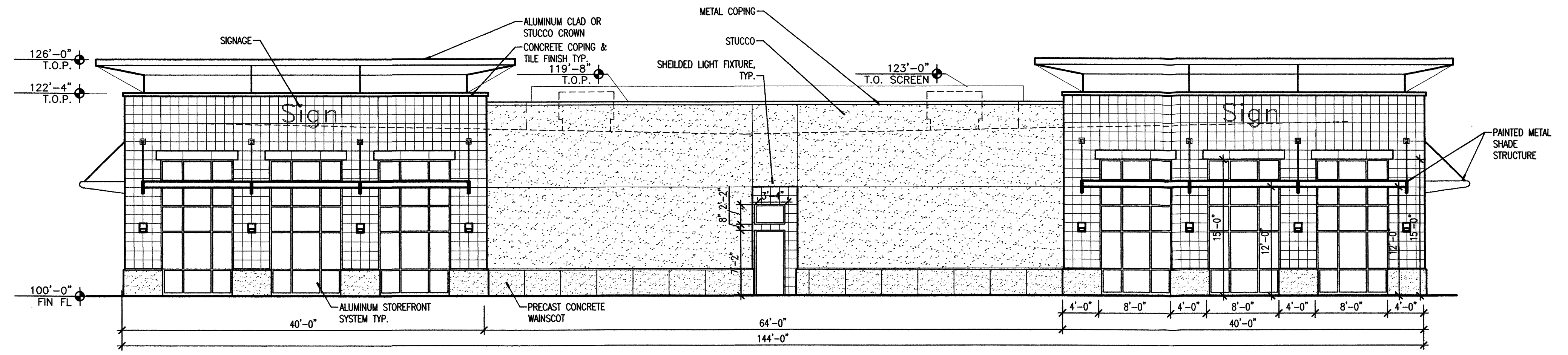

C1 SOUTH ELEVATION - BUILDING C
SCALE: 1/8"=1'-0"

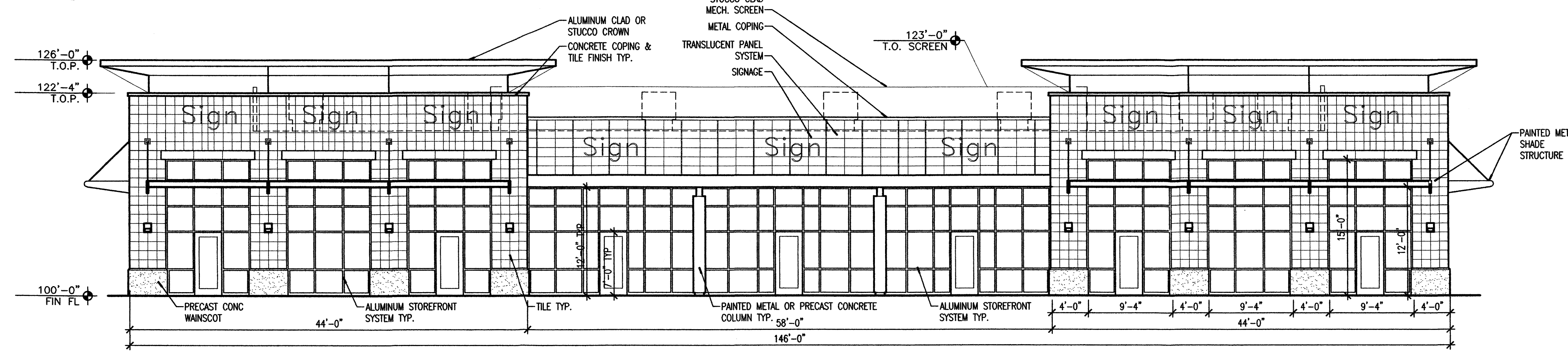

B1 EAST ELEVATION - BUILDING C
SCALE: 1/8"=1'-0"

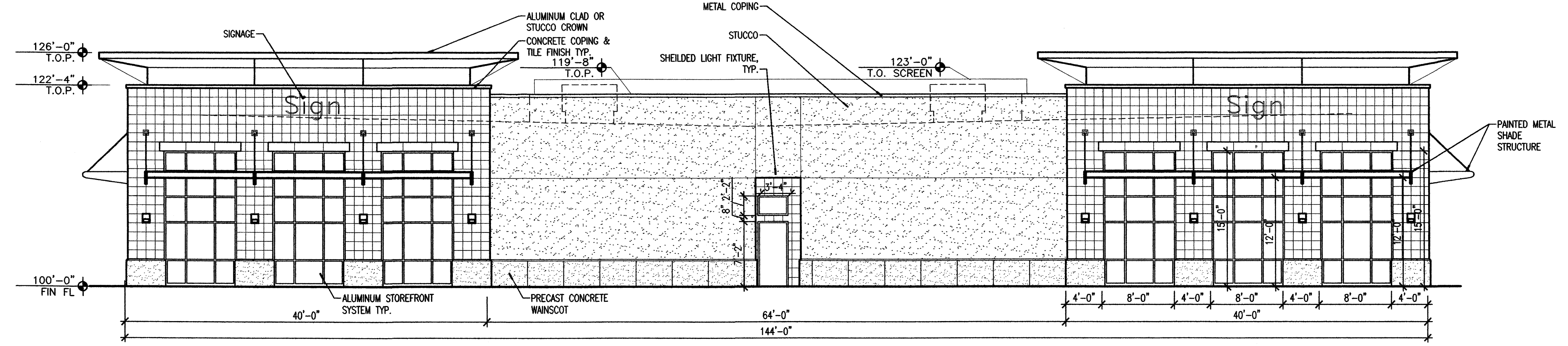

A1 NORTH ELEVATION - BUILDING C
SCALE: 1/8"=1'-0"

GENERAL NOTES

- A. REFER TO GENERAL RETAIL SIGN CRITERIA FOR SIGNAGE SIZES AND STANDARDS.
- B. THE MAXIMUM INDIVIDUAL LETTER SIZE OF ALL BUILDING MOUNTED SIGNS SHALL BE 2'-0" HIGH. LOGO SIGNS SHALL NOT EXCEED 2'-0" IN HEIGHT OR WIDTH.
- C. PAINT ALL EXPOSED METAL LITTELS, TUBES, SHAPES AND COLUMNS
- D. FACADE MATERIALS AND COLORS WILL BE LOW REFLECTING AND WILL ADHERE TO PALLET OF COLORS

- 28. ELECTRICAL PANEL
- 29. TILE EXPANSION JOINT. SPACING NOT TO EXCEED 8'-0" IN VERTICAL OR HORIZONTAL DIRECTION.
- 30. PROPERTY IDENTIFICATION. 12" METAL LETTERS.

MATERIAL & COLOR LEGEND

MATERIAL	COLOR
TILE	MULTI-COLOR RUST/BROWN STONE OR RUST/BROWN PORCELAIN
STONE	BUFF CUTSTONE
GLASS	CLEAR
STOREFRONT	LIGHT GREY ALUMINUM
STOREFRONT DOORS	RUST/BROWN
METAL ROOFING	LIGHT GREY
METAL RAILING	LIGHT GREY POLYURETHANE PAINT
COLUMNS	RUST ALUMINUM OR CONCRETE
SHADE CANOPIES	LIGHT GREY POLYURETHANE PAINT
STUCCO	
BUILDING A	TAN
BUILDING B	TAN AND MEDIUM BROWN
BUILDING C	TAN
BUILDING D	RUST
BUILDING E	TAN
SCREEN WALLS	TAN
BICYCLE RACKS	RUST/BROWN



DESIGN COLLABORATIVE SOUTHWEST, INC.
320 Central Ave., SW, Albuquerque, NM 87102
505.843.9639 Fax: 505.843.9683
Web Site: www.dcswwarchitects.com
E-Mail: dcsww@dcswwarchitects.com

©2004, DCSW, Inc.
Duplication or reproduction by any means without the express written consent of DCSW, Inc. is a violation of Federal and International law. The information contained on this document is the intellectual property of DCSW, Inc. and all rights thereon are reserved. For exceptions, refer to the Owner-Architect Agreement.

CONSULTANTS

Architect	Engineer

DRB
SUBMITTAL

**PASEO CROSSING
Shopping Center
For
Solid Gold Classic,
Ltd.**

**8000 PASEO DEL NORTE NE
ALBUQUERQUE, NM**

MARK	DATE	DESCRIPTION
ISSUE:		DRB SET
PROJECT NO:		0108
CAD DWG FILE:		DCSW
DRAWN BY:		GPJ
CHECKED BY:		RB
DATE:		March 31, 2006

SHEET TITLE
EXTERIOR
ELEVATIONS
BUILDING C

A-203

GENERAL NOTES

- A. REFER TO GENERAL RETAIL SIGN CRITERIA FOR SIGNAGE SIZES AND STANDARDS.
- B. THE MAXIMUM INDIVIDUAL LETTER SIZE OF ALL BUILDING MOUNTED SIGNS SHALL BE 2'-0" HIGH. LOGO SIGNS SHALL NOT EXCEED 2'-0" IN HEIGHT OR WIDTH.
28. EXTERNAL EXPOSED METAL LITELS, TUBES, SHAPES AND COLUMNS
29. THE FABRICATION AND SPACING SHALL BE EXAMINED AGAINST A HORIZONTAL OR HORIZONTAL/VERTICAL GRID
30. PROPERTY IDENTIFICATION. 12" METAL LETTERS.

MATERIAL & COLOR LEGEND

MATERIAL	COLOR
TILE	MULTI-COLOR RUST/BROWN STONE OR RUST/BROWN PORCELAIN
STONE	BUFF CUTSTONE
GLASS	CLEAR
STOREFRONT	LIGHT GREY ALUMINUM
STOREFRONT DOORS	RUST/BROWN
METAL ROOFING	LIGHT GREY
METAL RAILING	LIGHT GREY POLYURETHANE PAINT
COLUMNS	RUST ALUMINUM OR CONCRETE
SHADE CANOPIES	LIGHT GREY POLYURETHANE PAINT
STUCCO	TAN
BUILDING A	TAN AND MEDIUM BROWN
BUILDING B	TAN
BUILDING C	RUST
BUILDING D	RUST
BUILDING E	TAN
SCREEN WALLS	TAN
BICYCLE RACKS	RUST/BROWN

CONSULTANTS

Architect	Engineer

DRB SUBMITTAL

PASEO CROSSING Shopping Center For Solid Gold Classic, Ltd.

8000 PASEO DEL NORTE NE ALBUQUERQUE, NM

MARK	DATE	DESCRIPTION
ISSUE:		DRB SET
PROJECT NO:		0108
CAD DWG FILE:		DCSW
DRAWN BY:		GPJ
CHECKED BY:		RB
DATE:		March 31, 2006

MARK	DATE	DESCRIPTION
ISSUE:		DRB SET
PROJECT NO:		0108
CAD DWG FILE:		DCSW
DRAWN BY:		GPJ
CHECKED BY:		RB
DATE:		March 31, 2006

SHEET TITLE

EXTERIOR ELEVATIONS BUILDING D

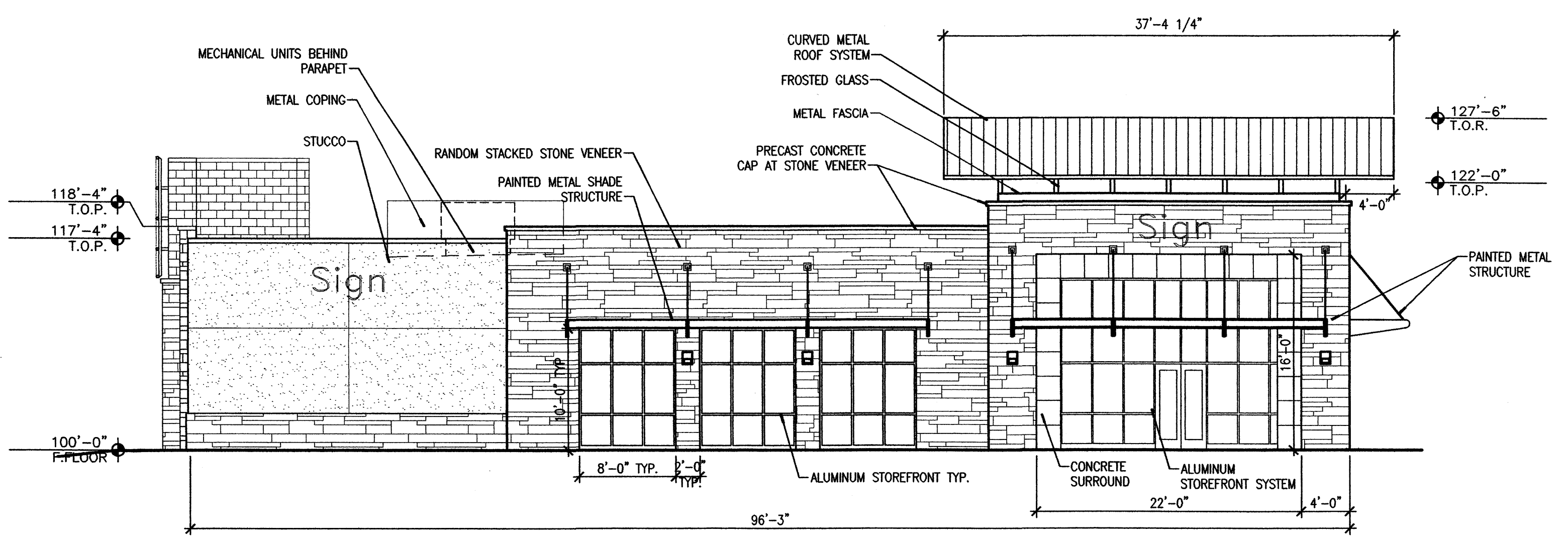

C1 SOUTH ELEVATION - BUILDING D
 SCALE: 1/8"=1'-0"

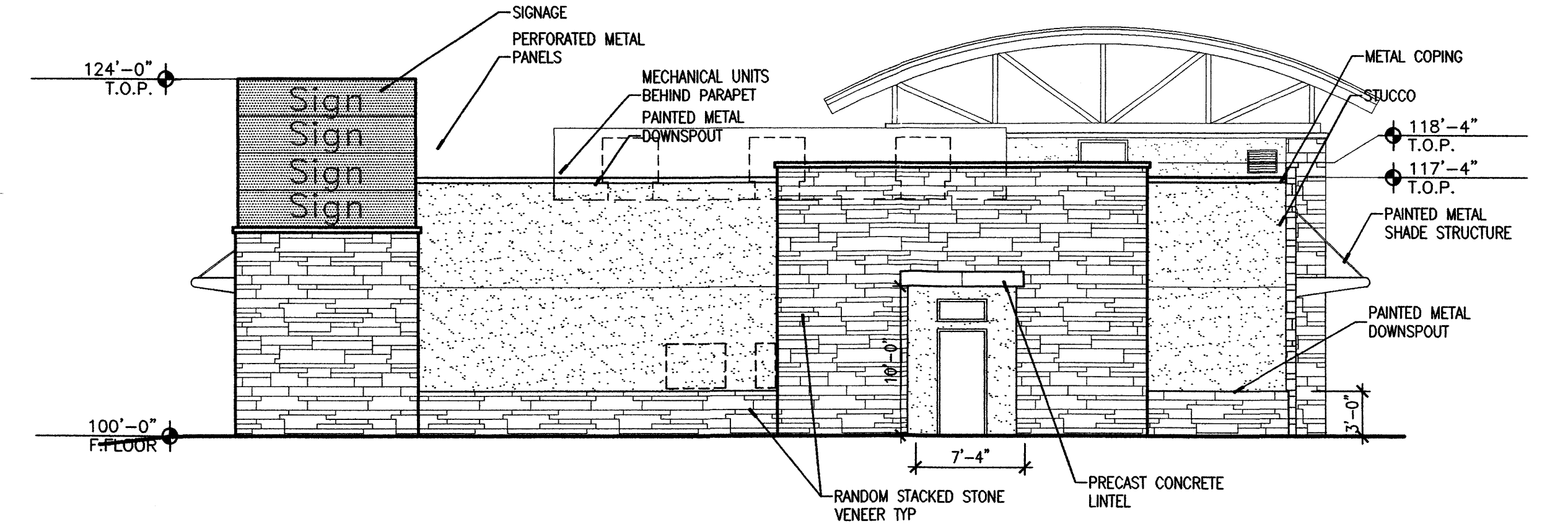
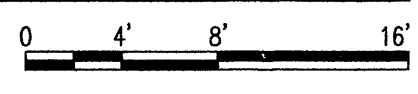

B1 WEST ELEVATION - BUILDING D
 SCALE: 1/8"=1'-0"

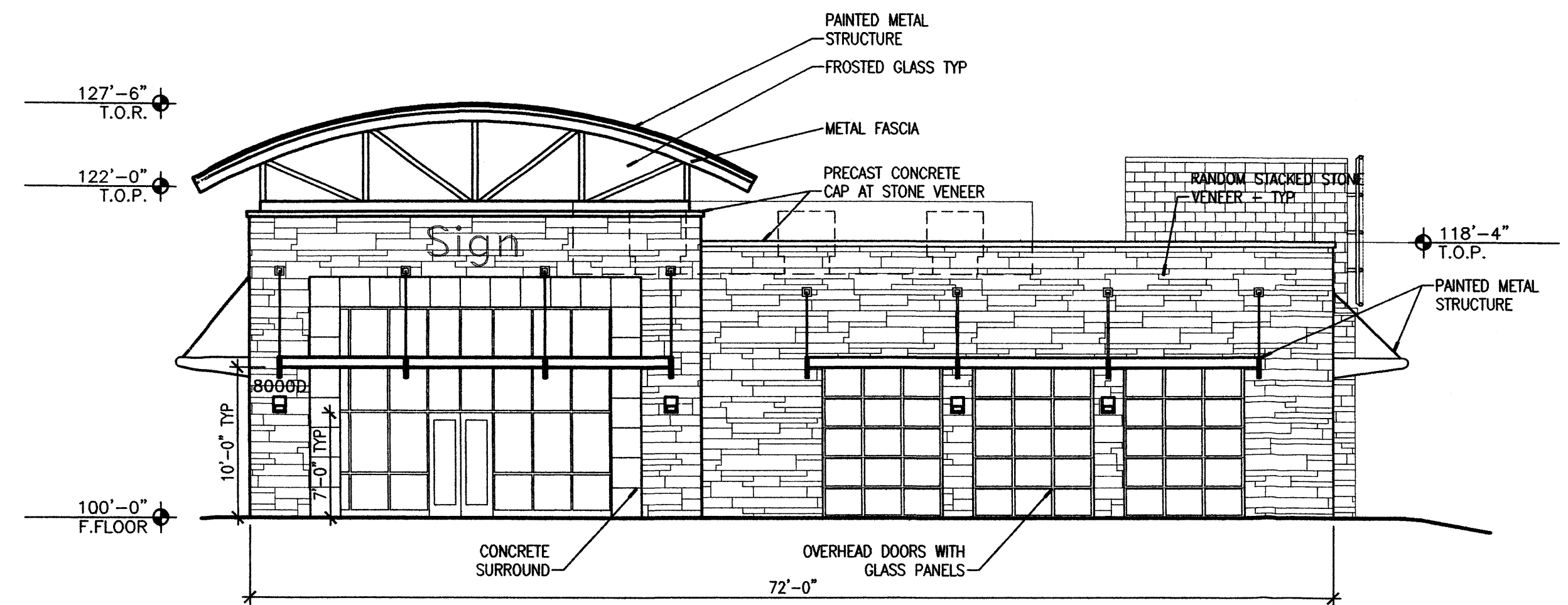
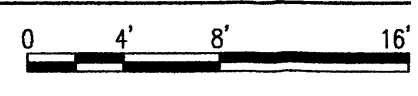

B3 EAST ELEVATION - BUILDING D
 SCALE: 1/8"=1'-0"

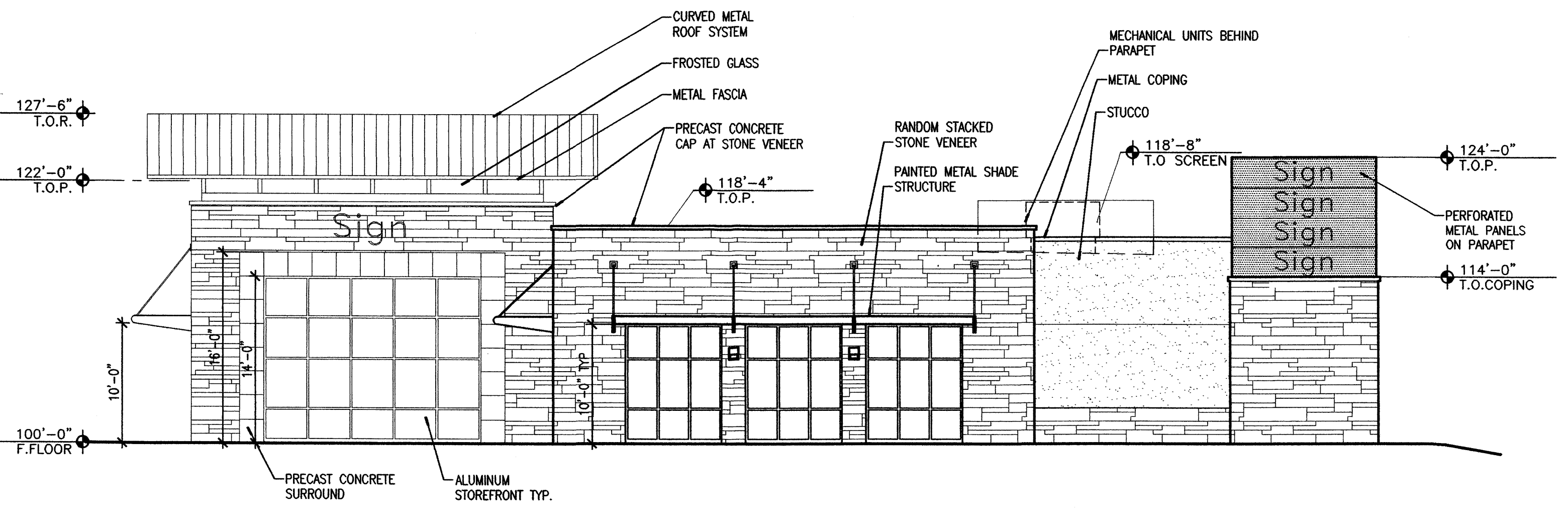
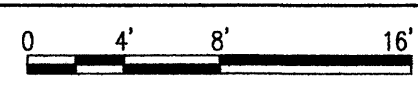

A1 NORTH ELEVATION - BUILDING D
 SCALE: 1/8"=1'-0"

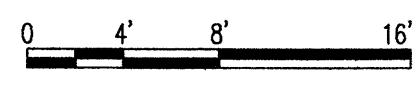

GENERAL NOTES

- A. REFER TO GENERAL RETAIL SIGN CRITERIA FOR SIGNAGE SIZES AND STANDARDS.
- B. THE MAXIMUM INDIVIDUAL LETTER SIZE OF ALL BUILDING MOUNTED SIGNS SHALL BE 2'-0" HIGH. LOGO SIGNS SHALL NOT EXCEED 2'-0" IN HEIGHT OR WIDTH.
- C. PAINT ALL EXPOSED METAL LINTELS, TUBES, SHAPES AND COLUMNS
- D. FACADE MATERIALS AND COLORS WILL BE LOW REFLECTING AND WILL ADHERE TO PALLET OF COLORS



DESIGN COLLABORATIVE SOUTH-WEST, INC.
 320 Central Ave., SW, Albuquerque, NM 87102
 505.843.9639 Fax: 505.843.9683
 Web Site: www.dcswwarchitects.com
 E-Mail: dcsww@dcswwarchitects.com

©2004, DCSW, Inc.
 Duplication or reproduction by any means without the express written consent of DCSW, Inc. is a violation of Federal and international law. The information contained on this document is the intellectual property of DCSW, Inc. and all rights therein are reserved. For exceptions, refer to the Owner-Architect Agreement.

CONSULTANTS

- 28. ELECTRICAL PANEL
- 29. TILE EXPANSION JOINT. SPACING NOT TO EXCEED 8'-0" IN VERTICAL OR HORIZONTAL DIRECTION.
- 30. PROPERTY IDENTIFICATION. 12" METAL LETTERS.

MATERIAL & COLOR LEGEND

MATERIAL	COLOR
TILE	MULTI-COLOR RUST/BROWN STONE OR RUST/BROWN PORCELAIN
STONE	BUFF CUTSTONE
GLASS	CLEAR
STOREFRONT	LIGHT GREY ALUMINUM
STOREFRONT DOORS	RUST/BROWN
METAL ROOFING	LIGHT GREY
METAL RAILING	LIGHT GREY POLYURETHANE PAINT
COLUMNS	RUST ALUMINUM OR CONCRETE
SHADE CANOPIES	LIGHT GREY POLYURETHANE PAINT
STUCCO	TAN
BUILDING A	TAN AND MEDIUM BROWN
BUILDING B	TAN
BUILDING C	RUST
BUILDING D	TAN
BUILDING E	TAN
SCREEN WALLS	TAN
BICYCLE RACKS	RUST/BROWN

Architect Engineer

DRB
SUBMITTAL

PASEO CROSSING
 Shopping Center
 For
 Solid Gold Classic,
 Ltd.

8000 PASEO DEL NORTE NE
 ALBUQUERQUE, NM

MARK	DATE	DESCRIPTION
ISSUE:		DRB SET
PROJECT NO:		0108
CAD DWG FILE:		DCSW
DRAWN BY:		
CHECKED BY:		
DATE:		March 31, 2006

SHEET TITLE
 EXTERIOR
 ELEVATIONS
 BUILDING E

A-205

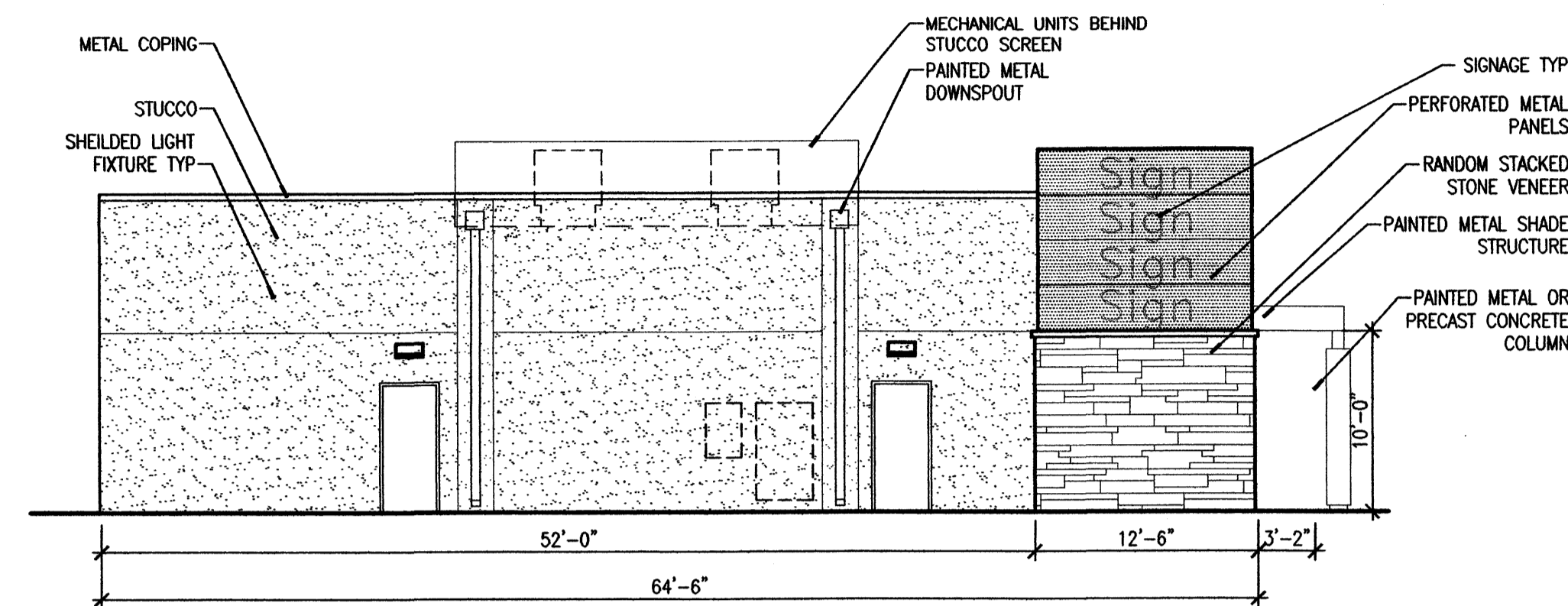

C1 SOUTH ELEVATION - BUILDING E
 SCALE: 1/8"=1'-0"

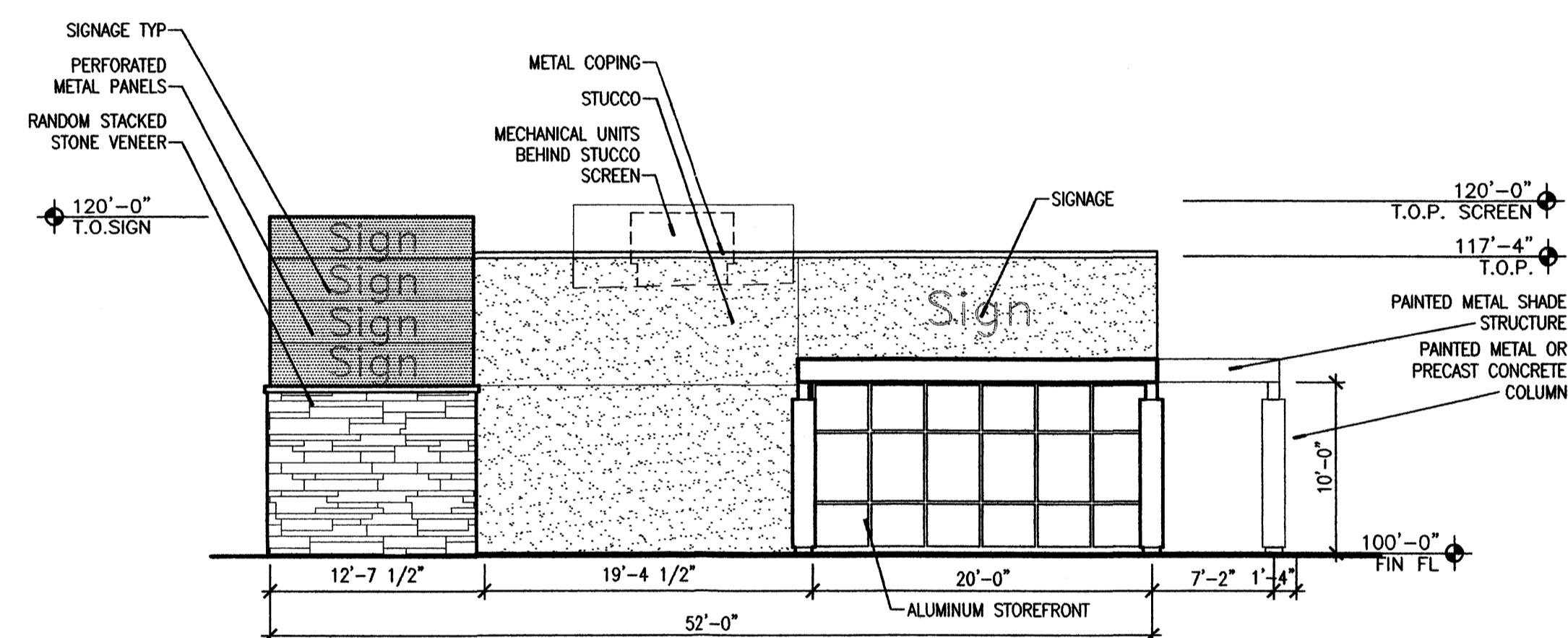

B1 EAST ELEVATION - BUILDING E
 SCALE: 1/8"=1'-0"

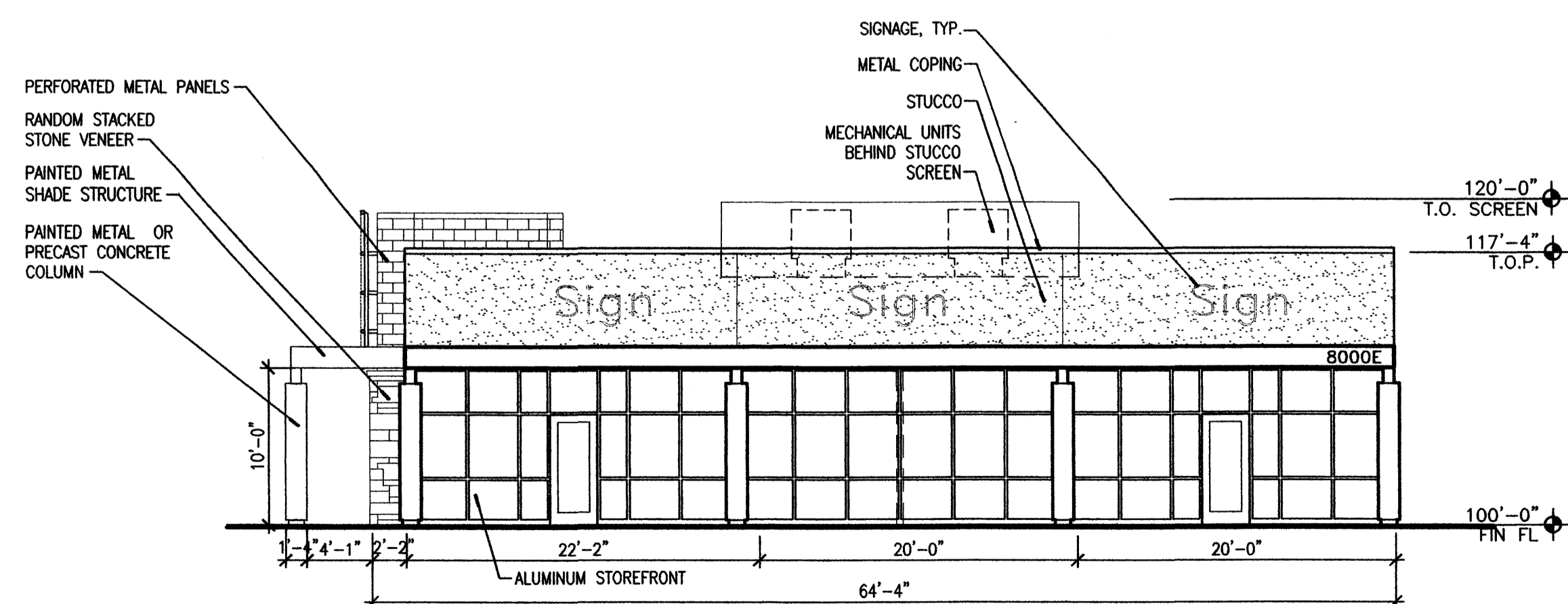

A1 NORTH ELEVATION - BUILDING E
 SCALE: 1/8"=1'-0"

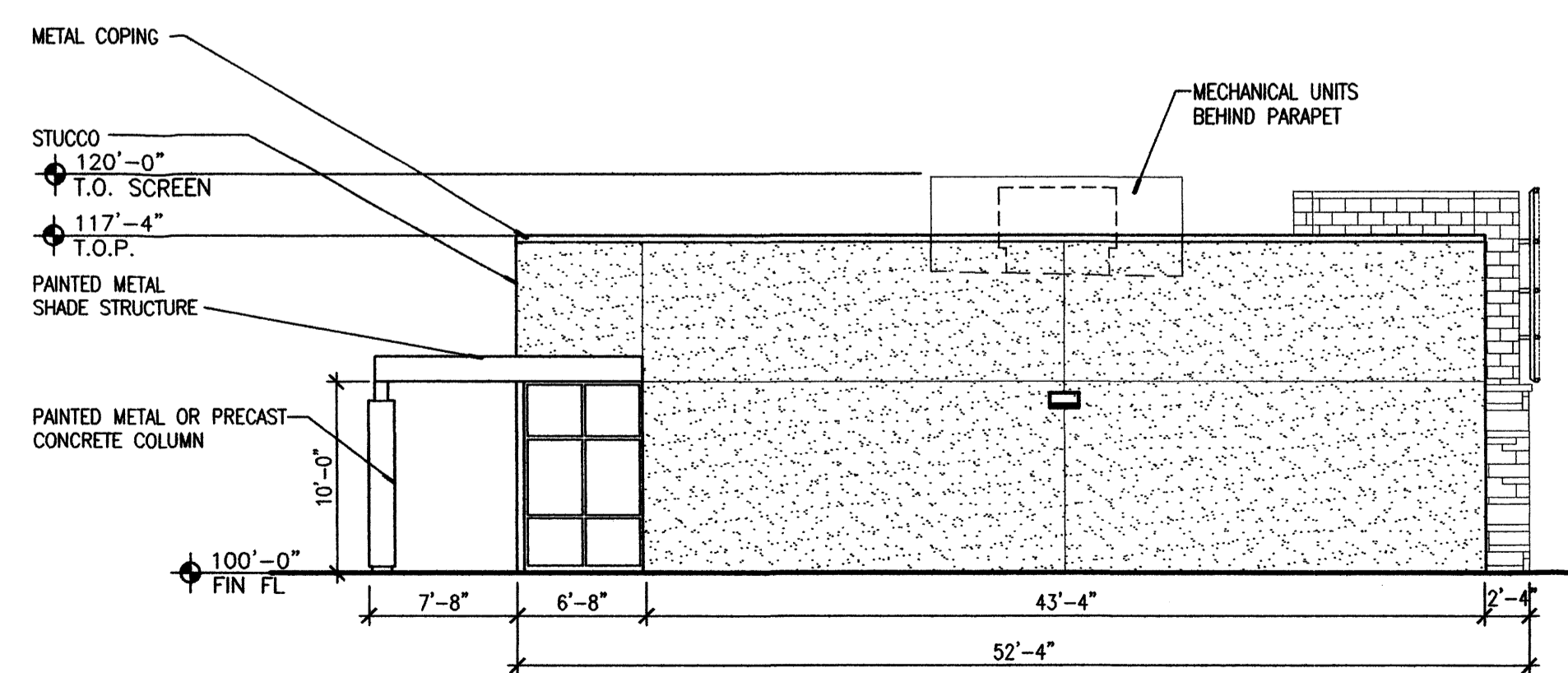

A3 WEST ELEVATION - BUILDING E
 SCALE: 1/8"=1'-0"

CONSULTANTS

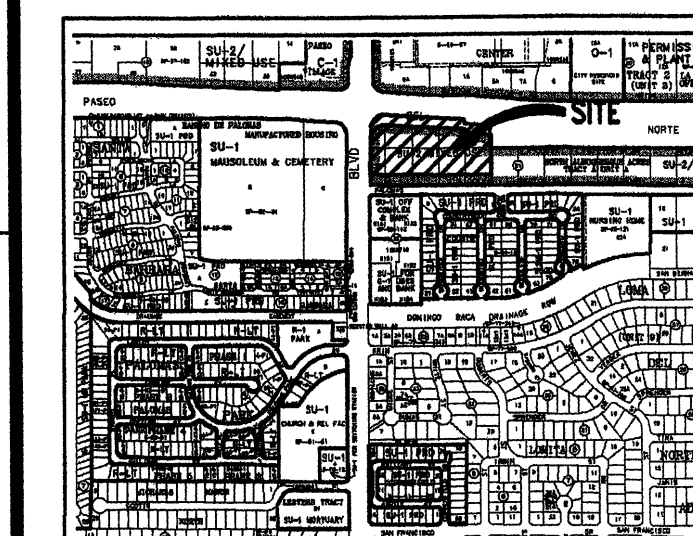

VICINITY MAP D-19-Z

Architect Engineer



PASEO CROSSING Shopping Center For Solid Gold Classic, LLC

8000 PASEO DEL NORTE NE ALBUQUERQUE, NM

MARK	DATE	DESCRIPTION
ISSUE:		CONSTRUCTION SET
PROJECT NO:		0108
CAD DWG FILE:		GRADING.DWG
DRAWN BY:		LEK
CHECKED BY:		MJW
DATE:		March 30, 2006

SHEET TITLE

GRADING AND DRAINAGE PLAN

C-101

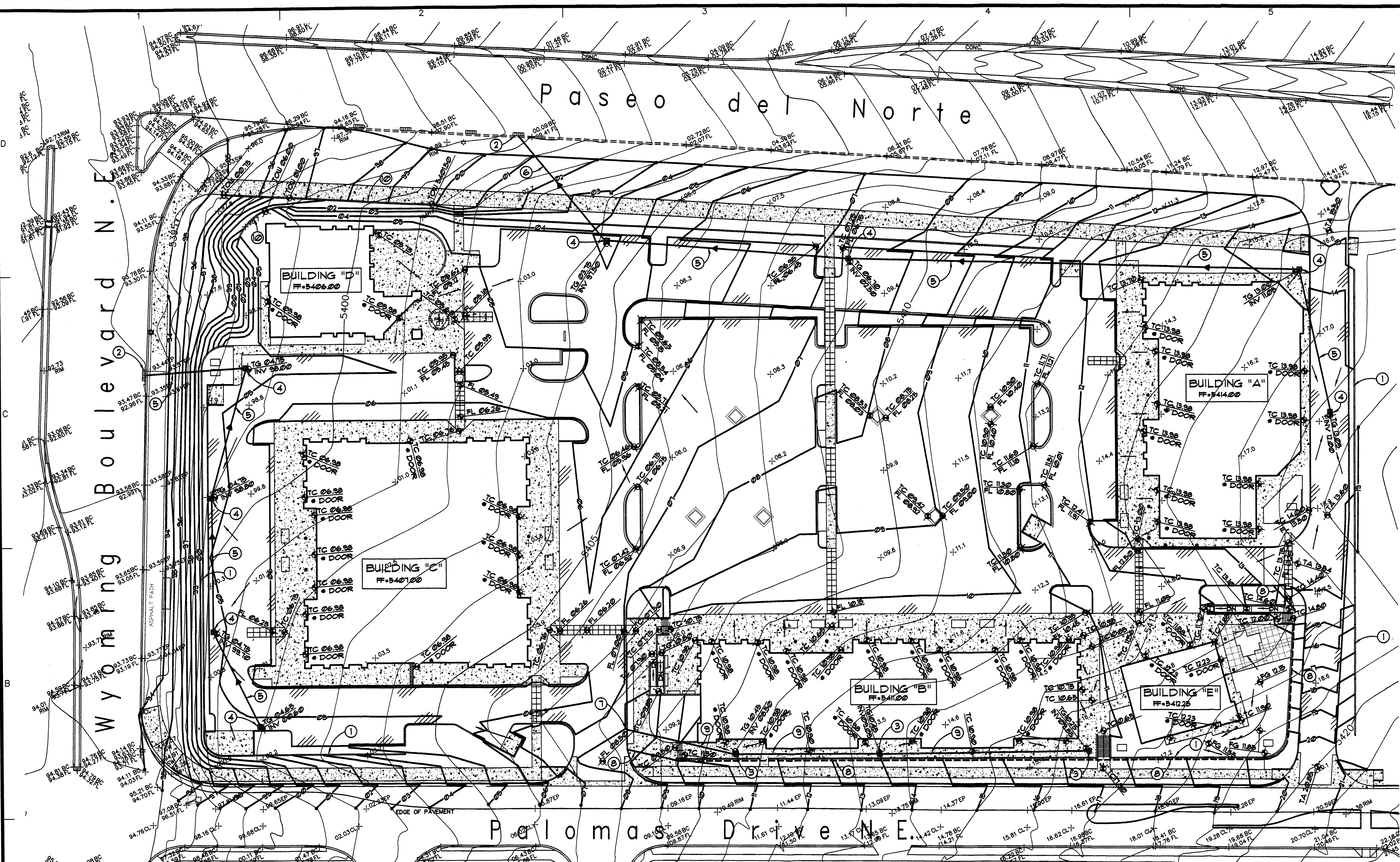

GRADING AND DRAINAGE PLAN

SCALE: 1"=30'-0"

LEGAL DESCRIPTION

LOT 1-B AND 28-32, BLOCK 21, TRACT A, UNIT A, NORTH ALBUQUERQUE ACRES, PROJECTED SECTION 18, T. 11 N., R. 4 E., NMPM, CITY OF ALBUQUERQUE, BERNALILLO COUNTY, NEW MEXICO, MAY 2002

PROJECT BENCHMARK

THE BASIS OF ELEVATIONS IS ACS BENCHMARK HEAVEN, THE PUBLISHED ELEVATION OF WHICH IS 5375.62 LOCATED ALONG THE SOUTHERLY RIGHT-OF-WAY OF PASEO DEL NORTE NE, 0.15 MI. WEST OF WYOMING BLVD. NE

SURVEY INFORMATION

TOPOGRAPHIC SURVEY PROVIDED BY SURVEYS SOUTHWEST, LTD. GARY E. GRITKO, NMLS NO. 8686, PREPARED THAT DOCUMENT AND THIS PLAN WAS DESIGNED BASED ON THAT INFORMATION.

LEGEND

— 5405 —	EXISTING CONTOUR	→	FLOW DIRECTION
— 05 —	NEW CONTOUR	▨	NEW CONCRETE PAVING
+02.5	EXISTING SPOT ELEVATION	▨	NEW ASPHALT PAVING
00.00	NEW SPOT ELEVATION	▭	NEW BUILDING
FG	FINISHED GRADE		
FF	FINISHED FLOOR		
TA	TOP OF ASPHALT		
TC	TOP OF CONCRETE		
FL	FLOW LINE		
TG	TOP OF GRATE		
INV	INVERT		
TOW	TOP OF WALL		

KEYED NOTES

- MASONRY RETAINING WALL PER DETAILS 9 THRU 12 ON SHEET S-201
- CONNECT STORM DRAIN TO BACK OF EXISTING STORM INLET PER CITY OF ALBUQUERQUE STANDARD DETAIL #2231
- PREMANUFACTURED CURB AREA DRAIN
- NEW DROP INLET PER DETAIL 1/C-201
- 8" PVC STORM DRAIN
- 18" RCP STORM DRAIN
- INVERT ELEVATION AT DRAIN OUTLET = 00.00
- 4" PERFORATED CURB UNDERDRAIN AT RETAINING WALLS - OUTLET THROUGH CURB
- 4" PVC STORM DRAIN
- 8" SITE RETAINING WALL

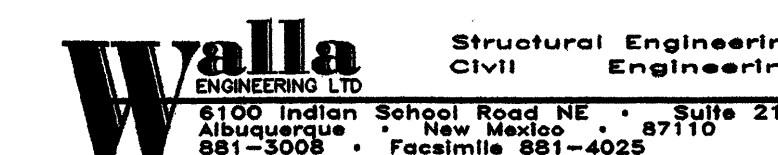

CONSULTANTS

Architect Engineer



PASEO CROSSING Shopping Center
For
Solid Gold Classic, LLC

8000 PASEO DEL NORTE NE
ALBUQUERQUE, NM

MARK	DATE	DESCRIPTION
ISSUE:		CONSTRUCTION SET
PROJECT NO:		0108
CAD DWG FILE:		SITE UTILITIES.DWG
DRAWN BY:		LEK
CHECKED BY:		MJW
DATE:		March 30, 2006

SHEET TITLE
SITE UTILITIES PLAN

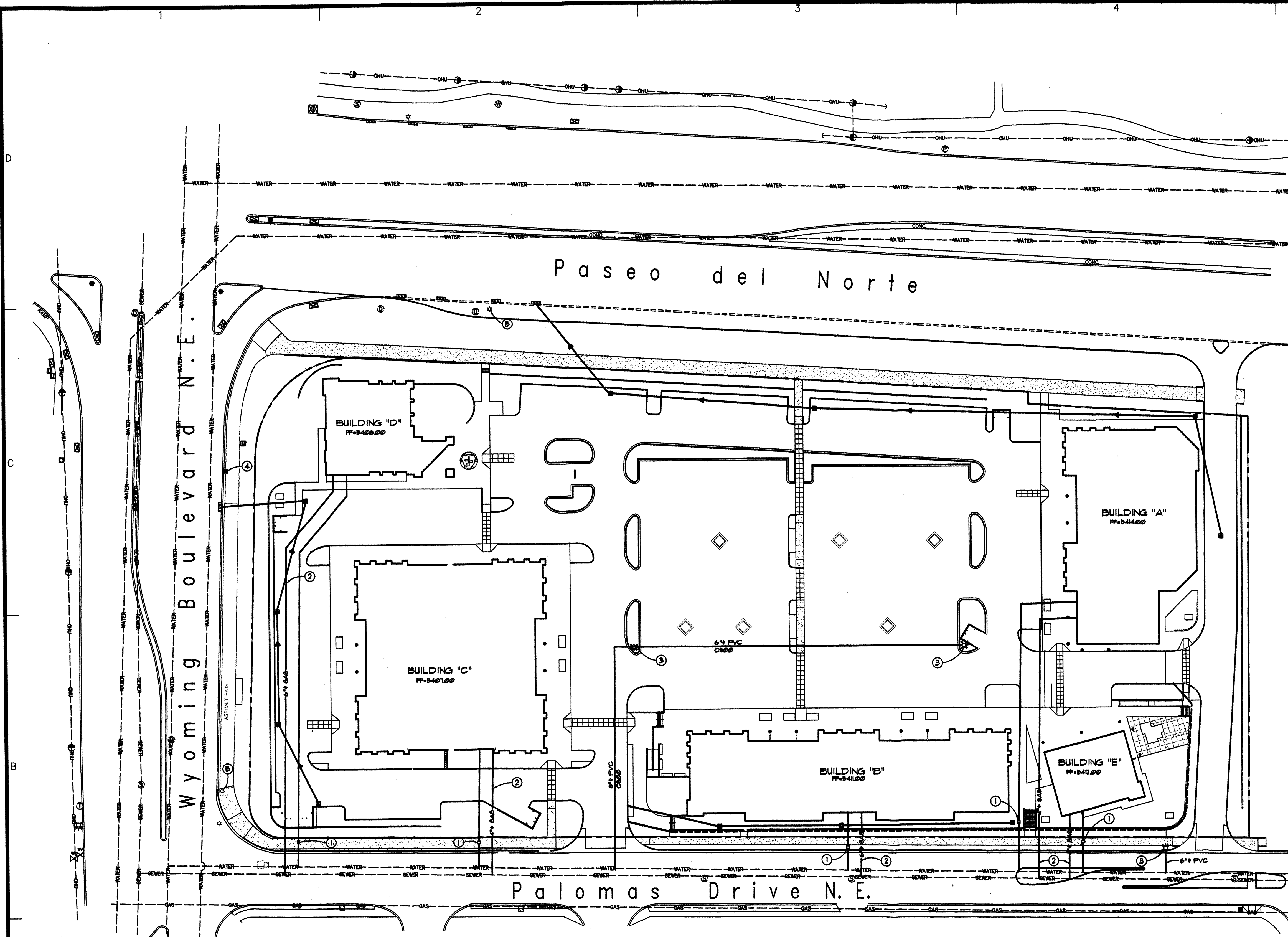

SITE UTILITIES PLAN
SCALE: 1"=40'-0"



KEYED NOTES

- 1 NEW WATER METER
- 2 NEW SEWER SERVICE
- 3 NEW FIRE HYDRANT
- 4 EXISTING FIRE HYDRANT
- 5 RELOCATE EXISTING FIRE HYDRANT

RESTRAINED JOINT LENGTHS			
FITTING TYPE	PIPE SIZE	RESTRAINED LENGTH-BRANCH	RESTRAINED LENGTH-RUN
90° ELL	6"φ	14 FEET	
6"x6"x6" TEE	6"φ	2 FEET	5 FEET
END CAP	6"φ	37 FEET	
90° ELL	8"φ	19 FEET	

PARCEL CONVEYED TO CITY OF ALBUQUERQUE BY WARRANTY DEED FILED JULY 6, 1997 IN BK. BCR 97-18, PG. 8116, DOGC. NO. 97069719

Paseo del Norte
PASEO DEL NORTE NE
300' +/- RIGHT-OF-WAY VARIES
200' +/- R.O.W.

Wyoming Boulevard N.E.
156' +/- R.O.W.

WYOMING BOULEVARD NE
156' RIGHT-OF-WAY

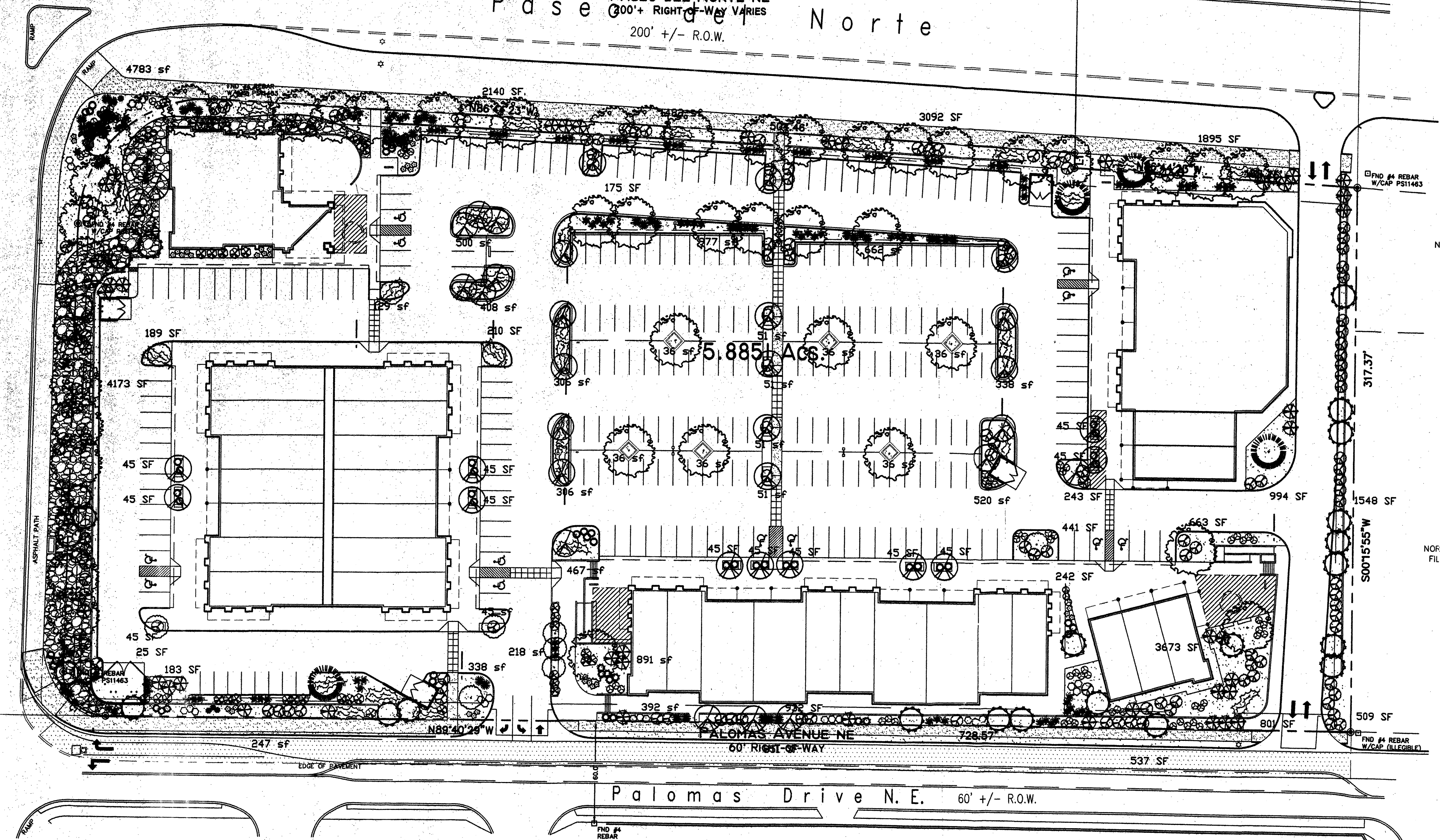

PLANT LEGEND

- HONEY LOCUST (H) 45
Fraxinus pennsylvanica
- CHINESE PISTACHE (M)
Pistacia chinensis
2" Cal.
- AUSTRIAN PINE (H) 4
Pinus nigra
6"-8"
- FLOWERING PEAR (H) 40
Pyrus calleryana
2" Cal.
- PURPLE LEAF PLUM (M) 11
Prunus cerasifera
2" Cal.
- DESERT WILLOW (L) 31
Chilopsis linearis
15 Gal. 225sf
- PALM YUCCA (L) 5
- SILVERBERRY (M) 58
Elaeagnus pungens
- BUTTERFLY BUSH
Buddleia davidii
5 Gal. 100sf
- RED YUCCA (L) 39
Hesperaloe parviflora
5 Gal. 9sf
- MAIDENGRASS (M) 111
Miscanthus sinensis
5 Gal. 16sf
- INDIAN HAWTHORN (M) 32
Raphiolepis indica
5 Gal. 36sf
- BLUE MIST SPIREA (M) 4
Caryopteris clandonensis
5 Gal. 9sf
- LANAS/ SCOTCH BROOM (M) 13
Cytisus scoparius/
Genista hispanica
5 Gal. 16sf
- ROSEMARY (M) 44
Rosmarinus officinalis
2 Gal. 36sf
- POTENTILLA (M) 33
Potentilla fruticosa
2 Gal. 9sf
- AUTUMN SAGE (M) 31
Salvia greggii
2 Gal. 9sf
- HALL'S HONEYSUCKLE (M) 143
Juniperus Halliana
1 Gal. 144sf
Unstaked-Groundcover
- WILDFLOWER 65
1 Gal. 4sf
- GREYLEAF COTONEASTER 111
Cotoneaster buxifolius
5 Gal. 81sf
-SYMBOL INDICATES 3 PLANTS-
- OVERSIZED GRAVEL
& 9 BOULDERS
- SANTA FE BROWN GRAVEL
WITH FILTER FABRIC

LANDSCAPE NOTES:
Landscape maintenance shall be the responsibility of the Property Owner.

It is the intent of this plan to comply with the City Of Albuquerque Water Conservation Landscaping and Water Waste Ordinance planting restriction approach.

Approval of this plan does not constitute or imply exemption from water waste provisions of the Water Conservation Landscaping and Water Waste Ordinance. Water management is the sole responsibility of the Property Owner.

All landscaping will be in conformance with the City of Albuquerque Zoning Code, Street Tree Ordinance, Pollen Ordinance, and Water Conservation Landscaping and Water Waste Ordinance. In general, water conservative, environmentally sound landscape principles will be followed in design and installation.

Plant beds shall achieve 75% live ground cover at maturity.

Santa Fe Brown Gravel over Filter Fabric shall be placed in all landscape areas which are not designated to receive native seed.

IRRIGATION NOTES:
Irrigation shall be a complete underground system with Trees to receive (5) 1.0 GPH Drip Emitters and Shrubs to receive (2) 1.0 GPH Drip Emitters. Drip and Bubbler systems to be tied to 1/2" poly pipe with flush caps at each end.

Run time per each drip valve will be approximately 15 minutes per day, to be adjusted according to the season.

Point of connection for irrigation system is unknown at current time and will be coordinated in the field.

Irrigation will be operated by automatic controller. Location of controller to be field determined and power source for controller to be provided by others.

Irrigation maintenance shall be the responsibility of the Property Owner.

LANDSCAPE CALCULATIONS

TOTAL LOT AREA	256134	square feet
TOTAL BUILDINGS AREA	55953	square feet
OFFSITE AREA	0	square feet
NET LOT AREA	200181	square feet
LANDSCAPE REQUIREMENT	15%	
TOTAL LANDSCAPE REQUIREMENT	30027	square feet
TOTAL BED PROVIDED	33555	square feet
GROUNDCOVER REQ.	75%	square feet
TOTAL GROUNDCOVER REQUIREMENT	25166	square feet
TOTAL GROUNDCOVER PROVIDED	31203	square feet
TOTAL LANDSCAPE PROVIDED	33555 (17%)	square feet
TOTAL SOD PROVIDED	0	square feet
TOTAL NATIVE SEED PROVIDED	0	square feet

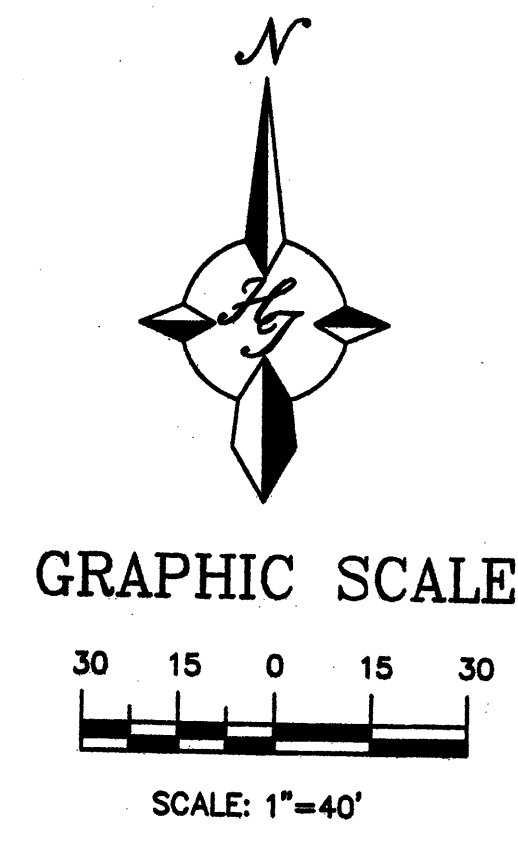

DESIGN COLLABORATIVE SOUTHWEST, INC.
320 Central Ave., SW, Albuquerque, NM 87102
505.843.7639 Fax: 505.843.9683
Web Site: www.dcswwest.com
E-Mail: dcw@dcswwest.com

©2004, DCSW, Inc.
Duplication or production by any means without the express written consent of DCSW, Inc. is a violation of Federal and International law. The information contained on this document is the intellectual property of DCSW, Inc. and all rights thereto are Reserved. For exceptions, refer to the Owner-Architect Agreement.

CONSULTANTS



LANDSCAPE ARCHITECT & CONTRACTORS
Cont. Lic. #3458
7909 Edith I.E.
Albuquerque, NM 87184
Ph. (505) 833-9690
Fax (505) 838-7737
cmd@hilltoplandscape.com

THE HILLTOP expressly reserves the common law copyright and other property rights in these plans. These plans are not to be reproduced, changed or copied in any manner whatsoever, nor are they to be assigned to any third party without obtaining the express written permission and consent of THE HILLTOP.

Architect _____ Engineer _____

PASEO CROSSING Shopping Center For Solid Gold Classic, LLC

SOUTHEAST CORNER OF PASEO DEL NORTE NE & WYOMING BLVD. NE ALBUQUERQUE, NM

MARK	DATE	DESCRIPTION
ISSUE:		EPC SUBMITTAL
PROJECT NO:		0108
CAD DWG FILE:		HT-LS-01.DWG
DRAWN BY:		CAD
CHECKED BY:		PROJECT ARCH
DATE:		Sept 14, 2005

SHEET TITLE
LANDSCAPE PLAN

L-101
sheet of sheets