

LOCATION MAP

SITE DEVELOPMENT DATA:
LEGAL DESCRIPTION: TRACT 14A OF LAS LOMITAS BUSINESS PARK CITY OF ALBUQUERQUE BERNALILLO COUNTY, NEW MEXICO
BUILDING ADDRESS: RETAIL SHOPS 8631 GOLF COURSE ROAD NW. ALBUQUERQUE, NEW MEXICO
CURRENT ZONING: SU-1 FOR IP USES
ZONE ATLAS PAGE: D-16-2
LAND AREA: 1.88 ACRES (81,893 SQ. FT.)
BUILDING AREA: 9,938 S.F. EXISTING TOTAL BUILDING AREA

CUESTA ABAJO COURT
(50' RIGHT-OF-WAY)

CUESTA ARRIBA COURT
(50' RIGHT-OF-WAY)

LAS LOMITAS DRIVE
(68' RIGHT-OF-WAY)

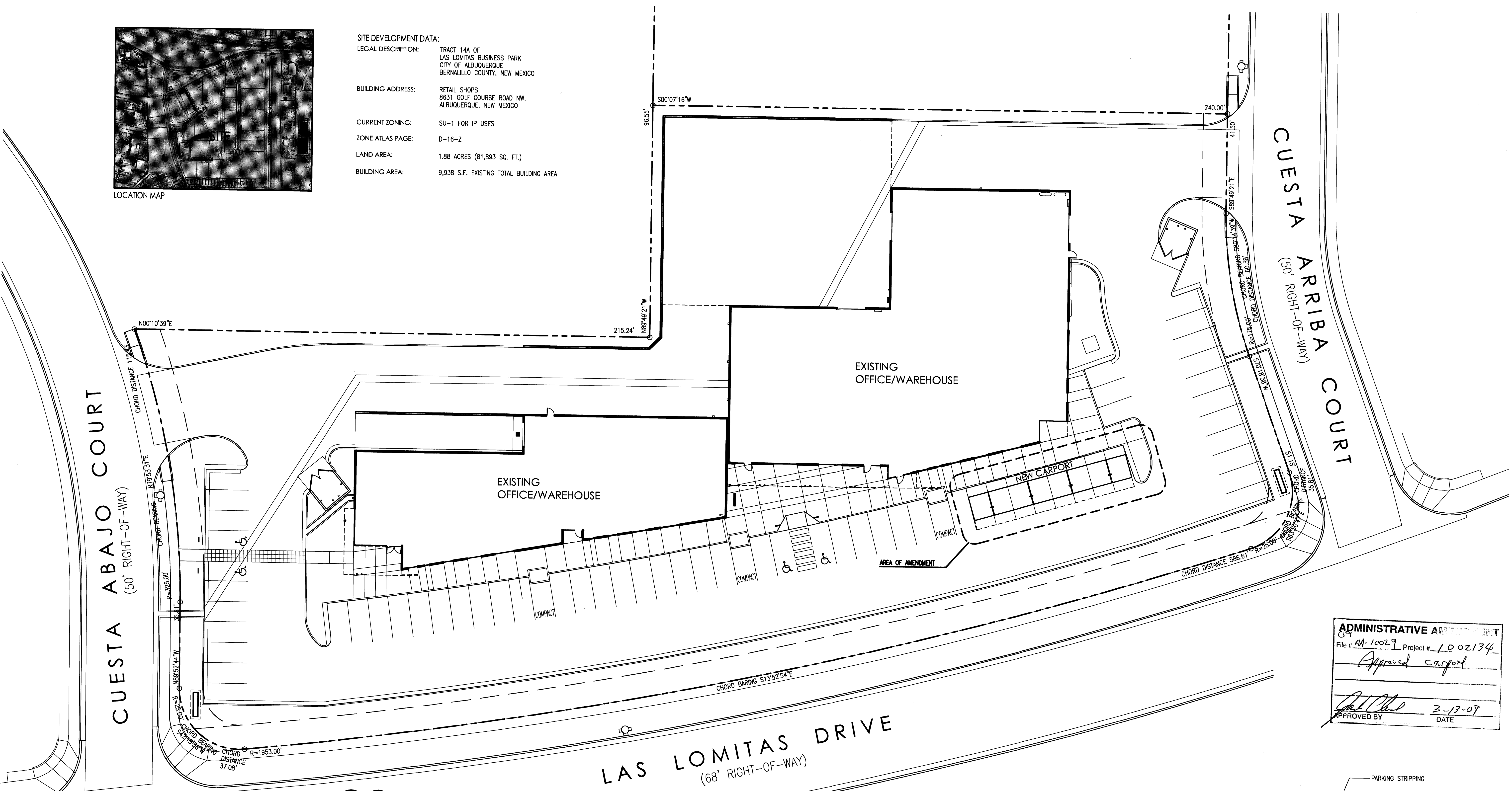

ADMINISTRATIVE APPROVEMENT
 File # AA-10029 Project # 1002134
Approved carport
 APPROVED BY: *[Signature]* DATE: 3-17-09

1 Architectural Site Plan
 Scale: 1"=20'-0"

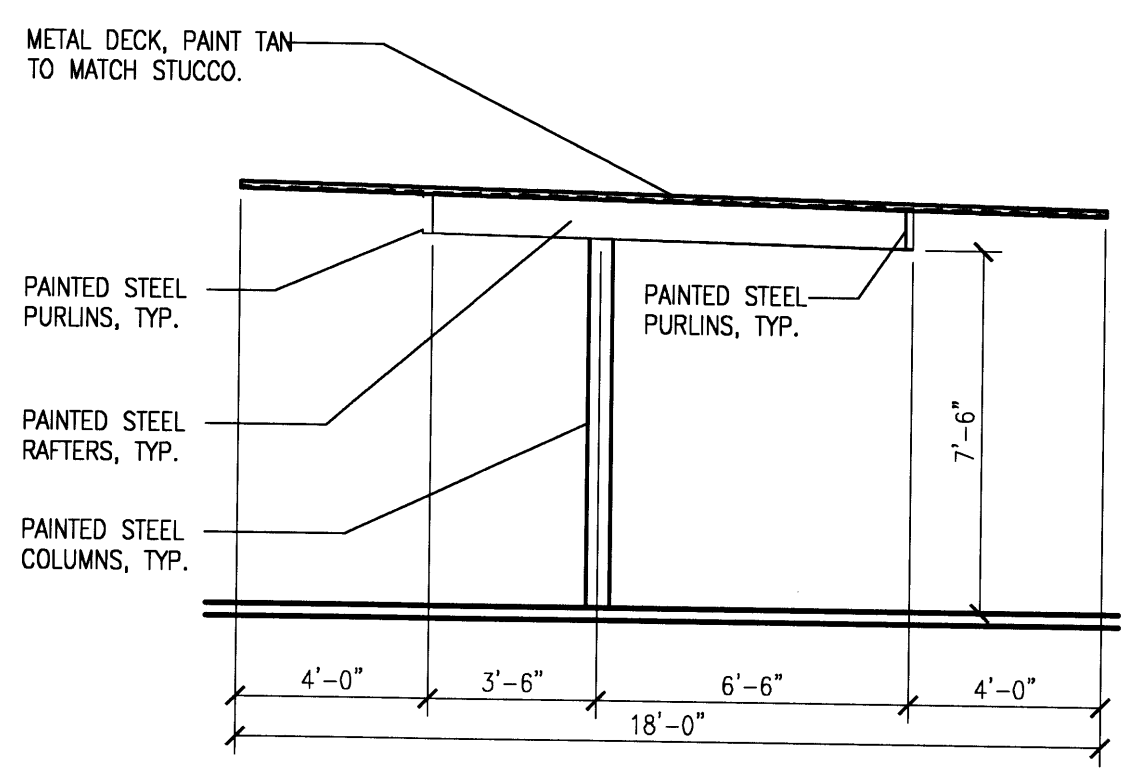

2 Carport Elevation-Typ, Side
 Scale: 1/4"=1'-0"

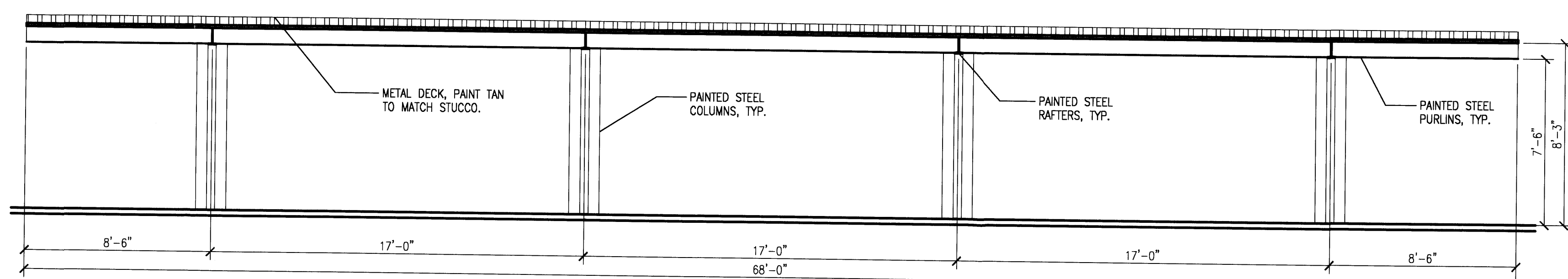

3 Carport Elevation-Typ, Front/Rear
 Scale: 1/4"=1'-0"

NOTE: ALL EXPOSED STEEL TO BE PAINTED DARK GRAY TO MATCH BUILDING COLOR, UNLESS OTHERWISE NOTED.

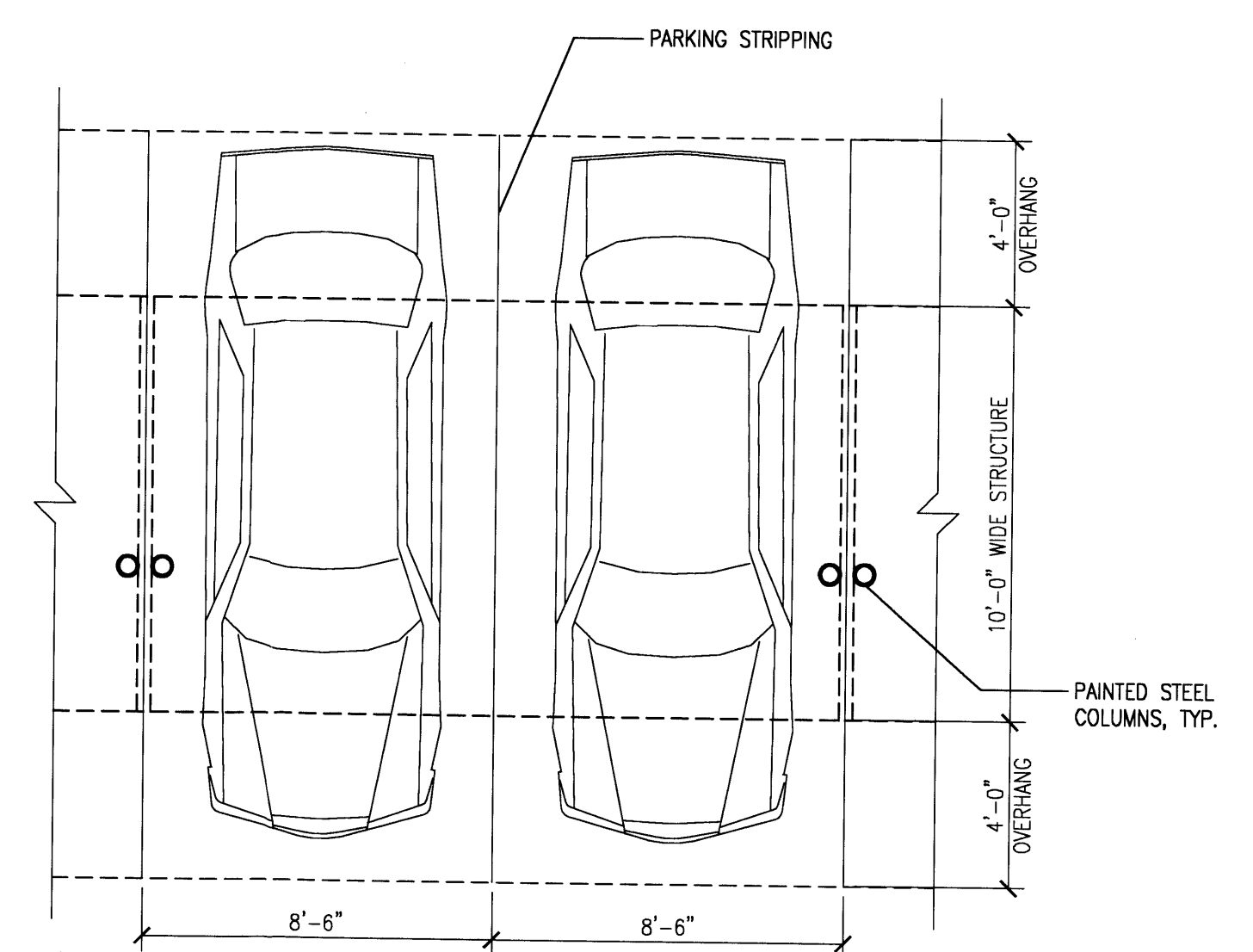

4 Plan-Typ, Column Layout
 Scale: 1/4"=1'-0"

AA PROJECT # 1002134

MH
 Mullen Heller
 Architecture P.C.
 924 Park Avenue SW
 Suite B
 Albuquerque, NM 87102
 505 268 4144 [p]
 505 268 4244 [f]

job number	09-10
drawn by	mws
project manager	Douglas Heller, AIA
date	3/4/09

project title
BDW Office/Warehouse
 1301 Cuesta Arriba Court 87113
 Albuquerque, New Mexico

sheet title
Architectural Site Plan

sheet
A001-AA