



PLAT NOTES

1. BEARINGS ARE GRID BASED ON THE USE OF THE A.C.S. MONUMENTS MARKED "13-J12" AND "14-J12". DISTANCE ARE GROUND.
2. ZONE ATLAS PAGE NUMBER: H-12-2.
3. THE PURPOSE OF THIS PLAT IS TO CREATE TWO (2) LOTS FROM ONE (1) TRACT.
4. ALL EASEMENTS OF RECORD ARE SHOWN ON THIS PLAT.
5. ALL CORNERS SET BY THIS SURVEY ARE 1/2" X 16" REBAR WITH A PLASTIC CAP MARKED "MARQUEZ 10283" UNLESS OTHERWISE NOTED.
6. TOTAL GROSS ACREAGE IS 0.493 ACRES.
7. 40' PUBLIC UTILITY EASEMENT GRANTED BY THIS PLAT.

LEGAL DESCRIPTION  
 A CERTAIN PARCEL OF LAND BEING IDENTIFIED AS TRACT 310-A, SUMMARY PLAT OF TRACTS 310A & 310B, LANDS OF JAMES K. BACA, AS THE SAME IS SHOWN AND DESIGNATED ON SAID PLAT FILED IN THE OFFICE OF THE COUNTY CLERK OF BERNALILLO COUNTY, NEW MEXICO ON MARCH 10, 1990, IN BOOK 17, FOLIO 132. THIS PROPERTY IS NOW BEING KNOWN AS "LANDS OF RAYMOND N. & CARMEN E. DIMAS, LOTS 1 AND 2".  
 FREE CONSENT

THIS PLAT WAS PREPARED WITH THE FREE CONSENT AND IN ACCORDANCE WITH THE WISHES AND DESIRES OF THE UNDERSIGNED OWNER(S) SAID OWNER(S) DO HEREBY GRANT ALL EASEMENTS AS SHOWN HEREON.

*Raymond N. Dimas*  
 RAYMOND N. DIMAS / DATE \_\_\_\_\_ CARMEN E. DIMAS / DATE \_\_\_\_\_



STATE OF NEW MEXICO )  
 COUNTY OF Bern ) SS

ON THIS 6th DAY OF November 2002 THIS INSTRUMENT WAS ACKNOWLEDGED BEFORE ME BY  
Raymond & Carmen Dimas  
10/26/03  
 MY COMMISSION EXPIRES \_\_\_\_\_ NOTARY PUBLIC

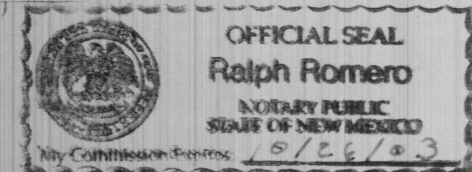

PLAT OF  
 LOTS 1 AND 2  
 LANDS OF RAYMOND N. & CARMEN E. DIMAS  
 SECTION 12, T. 10 N., R. 2 E., N.M.P.M.  
 ALBUQUERQUE, BERNALILLO COUNTY  
 NEW MEXICO  
 OCTOBER 2002

APPROVALS

PLAT NUMBER \_\_\_\_\_  
 CITY SURVEYOR/DATE Jan T. [Signature] 11-12-2002  
 PLANNING DIRECTOR/DATE \_\_\_\_\_  
 CITY ENGINEER/DATE \_\_\_\_\_  
 A.M.A.F.C.A./DATE \_\_\_\_\_  
 TRAFFIC ENGINEER/DATE \_\_\_\_\_  
 PROPERTY MANAGEMENT/DATE \_\_\_\_\_  
 WATER RESOURCES DEPT./DATE \_\_\_\_\_  
 DESIGN AND DEVELOPMENT, C.I.P./DATE \_\_\_\_\_  
 ELECTRIC SERVICE/DATE \_\_\_\_\_  
 GRES, COMMUNICATIONS/DATE Dan D.R. Muller 12-16-02  
 P.N.M. GAS SERVICE/DATE Leonard G. Mat 12-16-02  
 COM-CAST TV/DATE Rita Eickhor 12-17-02

Any improvements encroaching into or along PNM transmission easements and rights of way must comply with the National Electrical Safety Code (NESC), and shall not interfere or inhibit PNM's ability to operate and maintain its facilities. The City of Albuquerque and/or owner-developer shall pay for all PNM utility relocations or modifications caused by such easement encroachments which violate the NESC.

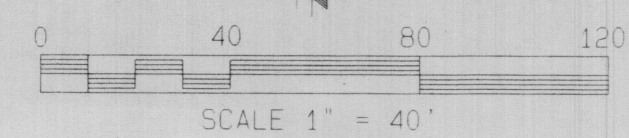
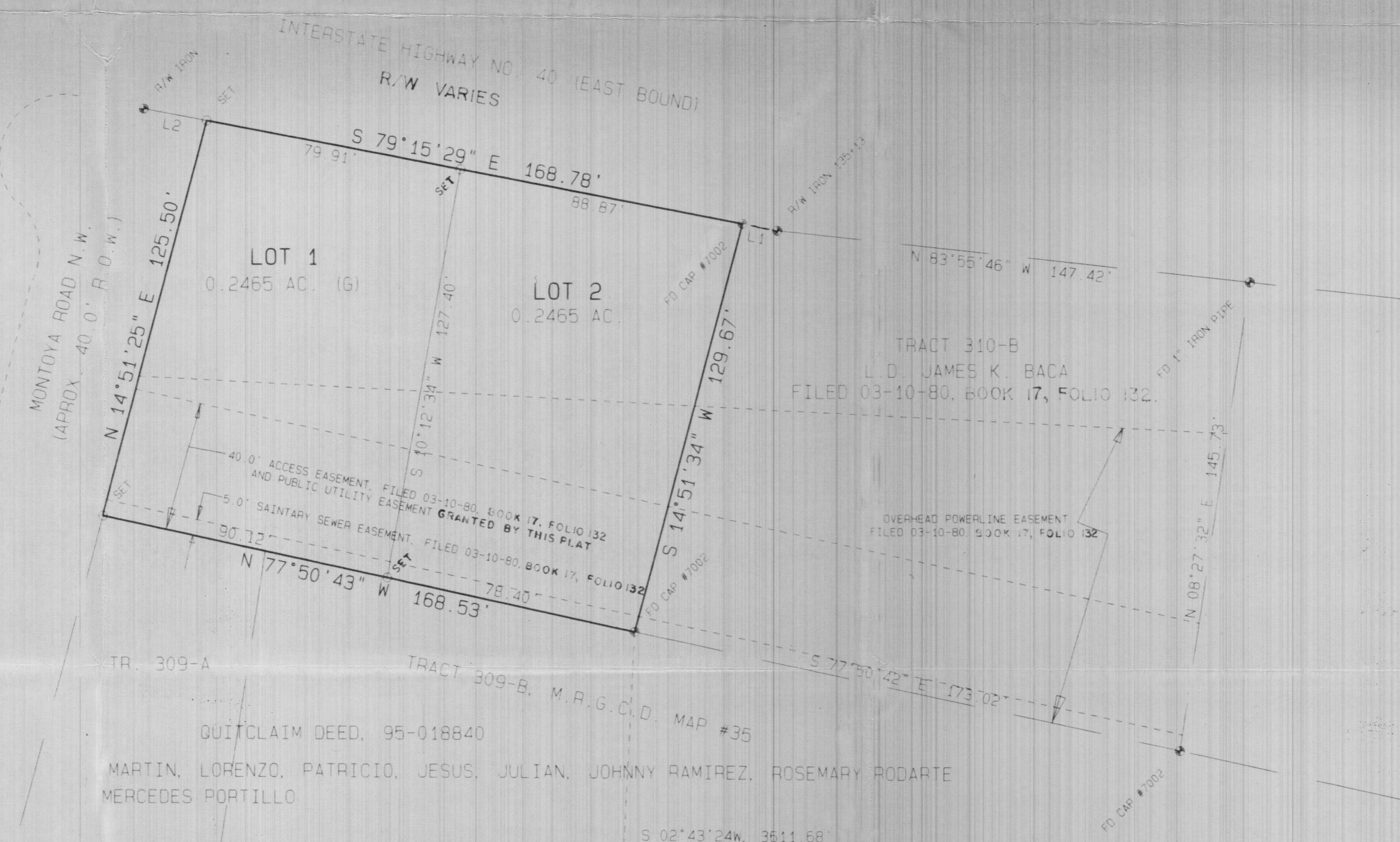

LINE	BEARING	DISTANCE
L1	N 79°20'10" W	10.92
L2	S 79°18'58" E	19.80

A.C.S. MONUMENT  
 "13-J12"  
 X=372,270.97  
 Y=1,489,903.68  
 ELEV = 4952.783  
 CENTRAL ZONE  
 G/G FACTOR=0.99968183  
 Δ/Δ = -00°14'44"  
 NAD 1927, NAVD 1929

SURVEYOR'S CERTIFICATE

I, GEORGE J. MARQUEZ JR., A REGISTERED PROFESSIONAL NEW MEXICO LAND SURVEYOR NO. 10283, CERTIFY THAT THIS PLAT WAS PREPARED BY ME OR UNDER MY DIRECT SUPERVISION AND AM RESPONSIBLE FOR THIS SURVEY, WHICH MEETS THE MINIMUM REQUIREMENTS FOR MONUMENTATION AND SURVEYS CONTAINED IN THE CITY OF ALBUQUERQUE SUBDIVISION ORDINANCE AND ALSO THE MINIMUM STATUTES AND STANDARDS FOR NEW MEXICO SURVEYS, AND IS TRUE AND ACCURATE TO THE BEST OF MY KNOWLEDGE AND BELIEF.  
George J. Marquez Jr. October 30, 2002  
 REGISTERED PROFESSIONAL SURVEYOR, N.M.S. NO. 10283 / DATE

MARQUEZ SURVEYING GROUP  
 2713 VIOLA ROAD S.W.  
 ALBUQUERQUE, NEW MEXICO, 87105  
 (505) 842-6579 FAX (505) 246-9106  
 AND  
 P.O. BOX 11, BLUEWATER, NEW MEXICO, 87030  
 (505) 867-2684 FAX (505) 867-2684

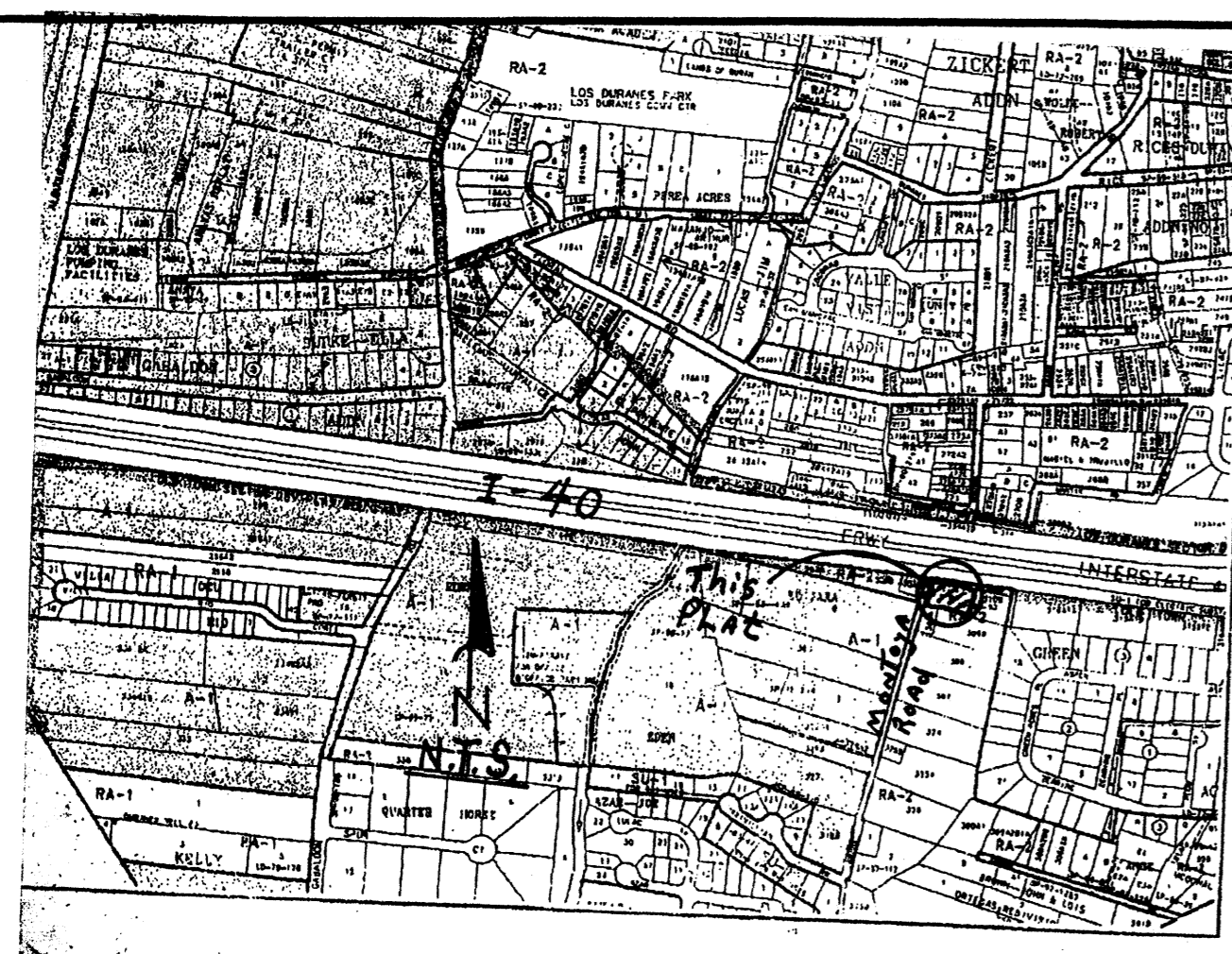

LEGAL DESCRIPTION  
 A CERTAIN PARCEL OF LAND BEING IDENTIFIED AS TRACT 310-A, SUMMARY PLAT OF TRACTS 310A & 310B, LANDS OF JAMES K. BACA, AS THE SAME IS SHOWN AND DESIGNATED ON SAID PLAT FILED IN THE OFFICE OF THE COUNTY CLERK OF BERNALILLO COUNTY, NEW MEXICO ON MARCH 10, 1980, IN BOOK 17, FOLIO 132.  
 THIS PROPERTY IS NOW BEING KNOWN AS "LANDS OF RAYMOND N. & CARMEN E. DIMAS, LOTS 1 AND 2".  
 FREE CONSENT

PLAT OF  
 LOTS 1 AND 2  
 LANDS OF RAYMOND N. & CARMEN E. DIMAS  
 SECTION 12, T. 10 N., R. 2 E., N.M.P.M.  
 ALBUQUERQUE, BERNALILLO COUNTY  
 NEW MEXICO  
 OCTOBER 2002

THIS PLAT WAS PREPARED WITH THE FREE CONSENT AND IN ACCORDANCE WITH THE WISHES AND DESIRES OF THE UNDERSIGNED OWNER(S). SAID OWNER(S) DO HEREBY GRANT ALL EASEMENTS AS SHOWN HEREON.

*Raymond N. Dimas* / DATE  
*Carmen E. Dimas 12-8-02* / DATE



STATE OF NEW MEXICO )  
 COUNTY OF Bern ) SS

ON THIS 8th DAY OF November, 2002, THIS INSTRUMENT WAS ACKNOWLEDGED BEFORE ME BY  
Raymond & Carmen Dimas

10/26/03 / MY COMMISSION EXPIRES  
*Ralph Romero* / NOTARY PUBLIC



PROJECT PLAT NUMBER 1002184 // 03DRB-00172

Jim Tiller / CITY SURVEYOR / DATE 11-12-2002

Sharon Matson / PLANNING DIRECTOR / DATE 2/9/03

Bradley A. Bigham / CITY ENGINEER / DATE 2-6-03

Richard J. Donate / A.M.A.F.C.A. / DATE 6-12-03

Richard J. Donate / TRAFFIC ENGINEER / DATE 6-12-03

NA / PROPERTY MANAGEMENT / DATE

Roger A. Shrum / WATER RESOURCES DEPT. / DATE 6/27/03

NA / DESIGN AND DEVELOPMENT, C.I.P. / DATE

NA / M. ELECTRIC SERVICE / DATE

David R. Muller / QWESK COMMUNICATIONS / DATE 12-16-02

Leonard D. Mark / P.N.M. GAS SERVICE / DATE 12-16-02

Rita Eickner / COM-CAST TV / DATE 12-17-02

- PLAT NOTES
1. BEARINGS ARE GRID BASED ON THE USE OF THE A.C.S. MONUMENTS MARKED "13-J12" AND "14-J12". DISTANCE ARE GROUND.
  2. ZONE ATLAS PAGE NUMBER: H-12-Z.
  3. THE PURPOSE OF THIS PLAT IS TO CREATE TWO (2) LOTS FROM ONE (1) TRACT.
  4. ALL EASEMENTS OF RECORD ARE SHOWN ON THIS PLAT.
  5. ALL CORNERS SET BY THIS SURVEY ARE 1/2" X 16" REBAR WITH A PLASTIC CAP MARKED "MARQUEZ 10283", UNLESS OTHERWISE NOTED.
  6. TOTAL GROSS ACREAGE IS 0.493 ACRES.
  7. 40' PUBLIC UTILITY EASEMENT GRANTED BY THIS PLAT.

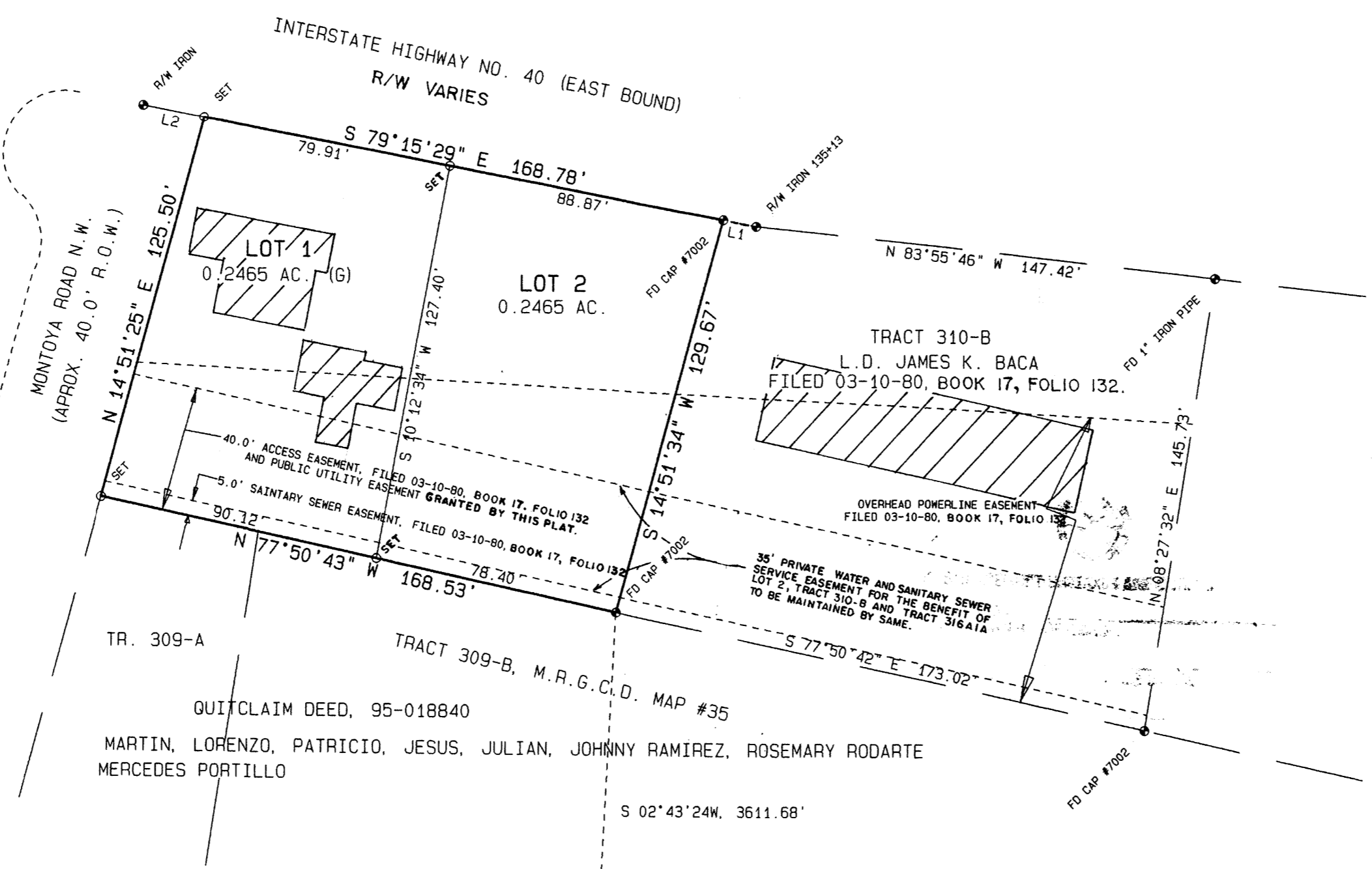

Any improvements encroaching into existing PNM transmission easements and rights of way must comply with the National Electrical Safety Code (NESC), and shall not interfere or inhibit PNM's ability to operate and maintain its facilities. The City of Albuquerque and/or owner-developer shall pay for all PNM utility relocations or modifications caused by such easement encroachments which violate the NESC.

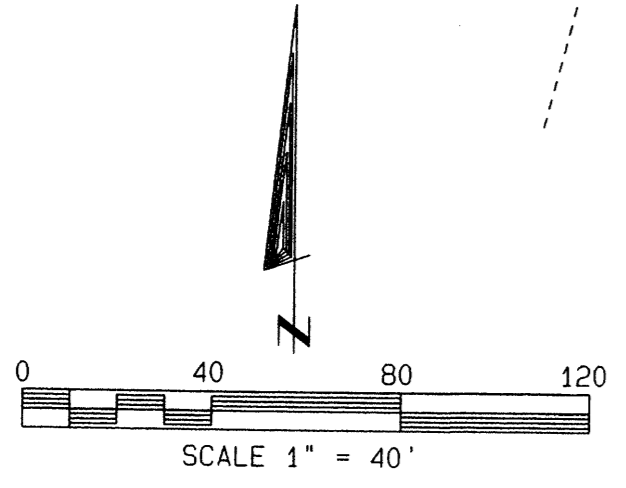

LINE	BEARING	DISTANCE
L1	N 79°20'10" W	10.92
L2	S 79°18'58" E	19.80

A.C.S. MONUMENT  
 "13-J12"  
 X=372,270.97  
 Y=1,489,903.68  
 ELEV.= 4952.783  
 CENTER ZONE  
 G/G FACTOR=0.99968183  
 ΔCX = -00°14'44"  
 NAD 1927, NAVD 1929

2003128994  
 5993827  
 Page: 1 of 1  
 87/14/2693 81.51P  
 Bx-2863C Pg-288  
 Mary Herrera Bern. Co. PLRT R 7.00

THIS IS TO CERTIFY THAT TAXES ARE CURRENT AND  
 PAID ON UPC # 102059447103 40219  
 PROPERTY OWNER OF RECORD  
Dimas Raymond W Etux  
 BERNALILLO COUNTY TREASURER'S OFFICE  
Conchita Luzzo 7/14/03

SURVEYOR'S CERTIFICATE  
 I, GEORGE J. MARQUEZ JR., A REGISTERED PROFESSIONAL NEW MEXICO LAND SURVEYOR NO. 10283, CERTIFY THAT THIS PLAT WAS PREPARED BY ME OR UNDER MY DIRECT SUPERVISION AND AM RESPONSIBLE FOR THIS SURVEY, WHICH MEETS THE MINIMUM REQUIREMENTS FOR MONUMENTATION AND SURVEY STANDARDS IN THE CITY OF ALBUQUERQUE SUBDIVISION ORDINANCE AND ALSO THE MINIMUM SURVEYING STANDARDS FOR NEW MEXICO SURVEYS, AND IS TRUE AND ACCURATE TO THE BEST OF MY KNOWLEDGE AND BELIEF.

*George J. Marquez Jr.*  
 REGISTERED PROFESSIONAL SURVEYOR  
 No. 10283 / DATE October 30, 2002

MARQUEZ SURVEYING GROUP  
 2713 VILOA ROAD S.W.  
 ALBUQUERQUE, NEW MEXICO, 87105  
 (505) 842-6579 FAX (505) 246-9106  
 AND  
 P.O. BOX 11, BLUEWATER, NEW MEXICO, 87030  
 (505) 867-2684 FAX (505) 867-2684

TALOS LOG NUMBER 2006-294404

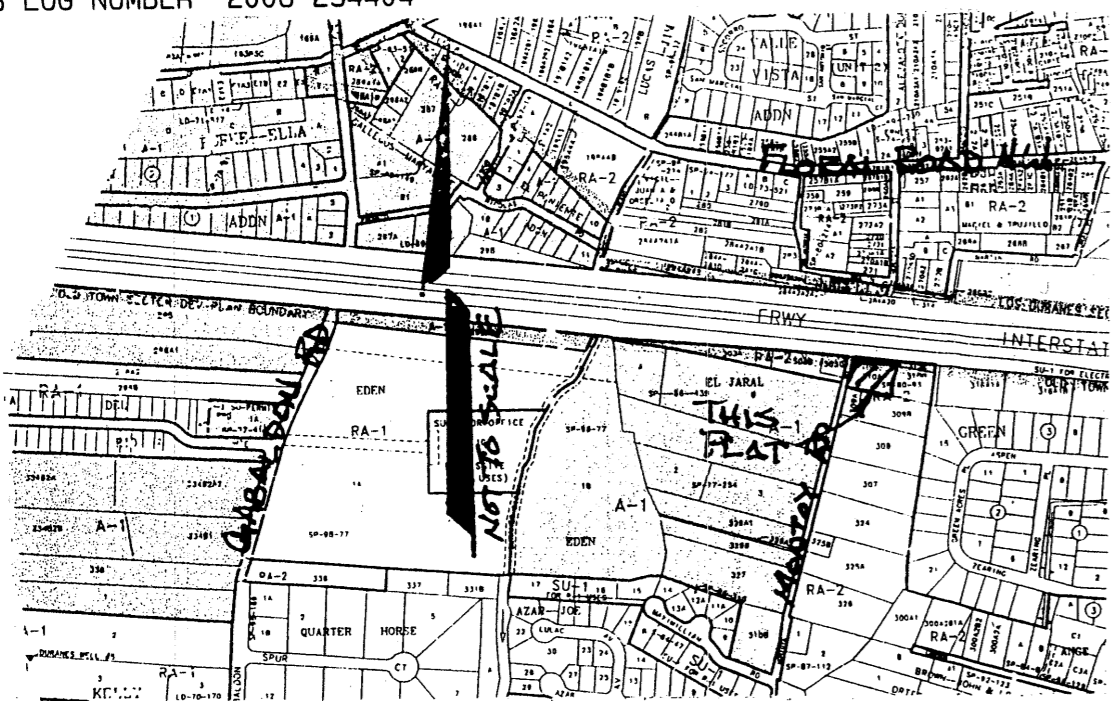

PLAT NOTES

1. BEARINGS ARE NEW MEXICO STATE PLANE GRID BASED ON THE USE OF THE A.C.S. MONUMENTS MARKED "13-J12" AND "14-J12", DISTANCE ARE GROUND.
2. ZONE ATLAS PAGE NUMBER : H-12-Z.
3. FIELD SURVEY DATE : 08-26-2005 AND 07-2006.
4. ALL EASEMENTS OF RECORD ARE SHOWN ON THIS PLAT.
5. ALL CORNERS SET BY THIS SURVEY ARE 1/2" X 16" REBAR WITH A PLASTIC CAP MARKED "G.J.M. L.S. 5216", UNLESS OTHERWISE NOTED.
6. CITY OF ALBUQUERQUE SANITARY SEWER AND WATER ARE AVAILABLE TO THESE LOTS.
7. FOUND CORNERS AND USED SET CORNERS =  $\diamond$
8. TOTAL ACREAGE = 0.4931 AC.

LEGAL DESCRIPTION  
 LOTS NUMBERED ONE (1) AND TWO (2) LANDS OF RAYMOND N. & CARMEN E. DIMAS, AS THE SAME IS SHOWN AND DESIGNATED ON SAID PLAT FILED FOR RECORD IN THE OFFICE OF THE COUNTY CLERK OF BERNALILLO COUNTY, NEW MEXICO ON JULY 14TH, 2003, IN PLAT BOOK 2003C, PAGE 0208.  
 THIS PROPERTY IS NOW BEING KNOWN AS LOTS 1-A AND 2-A, LANDS OF RAYMOND N. & CARMEN E. DIMAS.  
 FREE CONSENT  
 THIS PLAT WAS PREPARED WITH THE FREE CONSENT AND IN ACCORDANCE WITH THE WISHES AND DESIRES OF THE UNDERSIGNED OWNERS. SAID OWNER(S) WARRANT THAT THEY HOLD AMONG THEM COMPLETE AND INDEFEASIBLE TITLE IN FEE SIMPLE TO THE LAND SUBDIVIDED.  
Raymond N. Dimas & Carmen E. Dimas 8-1-06  
 RAYMOND N. DIMAS / DATE CARMEN E. DIMAS / DATE

ACKNOWLEDGEMENT

STATE OF New Mexico  
 COUNTY OF Bernalillo ) SS  
 ON THIS 1 DAY OF August 2006 THIS INSTRUMENT WAS ACKNOWLEDGED BEFORE  
 BY Raymond N. Dimas Carmen E. Dimas

Gerald Beck  
 NOTARY PUBLIC  
 MY COMMISSION EXPIRES 11/2/08



STATEMENT OF PURPOSE

THIS PLAT IS BEING PREPARED TO ADJUST AN EXISTING LOT LINE TO REMOVE AN ENCROACHMENT OF A NEW HOME BEING BUILT ON THE FORMERLY KNOWN AS LOT 1, SIDE-YARD SETBACK (SEE PLAT, LOT 1-A).

PLAT OF  
 LOTS 1-A AND 2-A  
 LANDS OF RAYMOND N. & CARMEN E. DIMAS  
 A LOT LINE ADJUSTMENT OF  
 LOTS 1 AND 2  
 SECTION 12, T. 10 N., R. 2 E., N.M.P.M.  
 TOWN OF ALBUQUERQUE GRANT, CITY OF ALBUQUERQUE  
 BERNALILLO COUNTY, NEW MEXICO

JULY 2006

PROJECT NUMBER(S) : 1002184  
 APPLICATION NUMBER : 03DRB-00172  
 PLAT APPROVALS

J. E. Gault 8-3-06  
 P.N.M. ELECTRIC SERVICE / DATE  
J. E. Gault 8-3-06  
 P.N.M. GAS SERVICE / DATE  
S. J. Schuhl 8/3/06  
 GUEST TELECOMMUNICATION / DATE  
Janie Babin 8/3/06  
 COMCAST / DATE

NEW MEXICO UTILITY / DATE  
 CITY APPROVALS  
J. B. Faul 8-2-06  
 CITY SURVEYOR / DATE

REAL PROPERTY DIVISION / DATE  
 ENVIRONMENTAL HEALTH DEPT. / DATE  
 TRAFFIC ENGINEERING, TRANSPORTATION DIVISION / DATE  
 UTILITY DEVELOPMENT / DATE  
 PARKS AND RECREATION DEPARTMENT / DATE  
 A.M.A.F.C.A. / DATE  
 CITY ENGINEER / DATE  
 CITY APPROVAL AND CONDITIONS ACCEPTANCE :  
 BY SIGNATURE OF THE DEVELOPMENT REVIEW BOARD MEMBERS AND THEIR REPRESENTATIVES AND AS SPECIFIED BY THE ALBUQUERQUE SUBDIVISION ORDINANCE, ARTICLE XI OF CHAPTER 7 OF THE REVISED ORDINANCES OF ALBUQUERQUE, N.M.  
 CITY PLANNER, PLANNING DEPARTMENT / DATE

**PRELIMINARY PLAT  
 APPROVED BY DRB  
 ON 8/30/06**

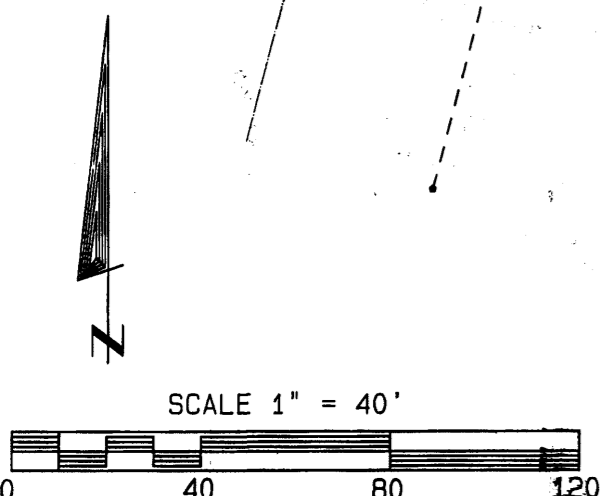
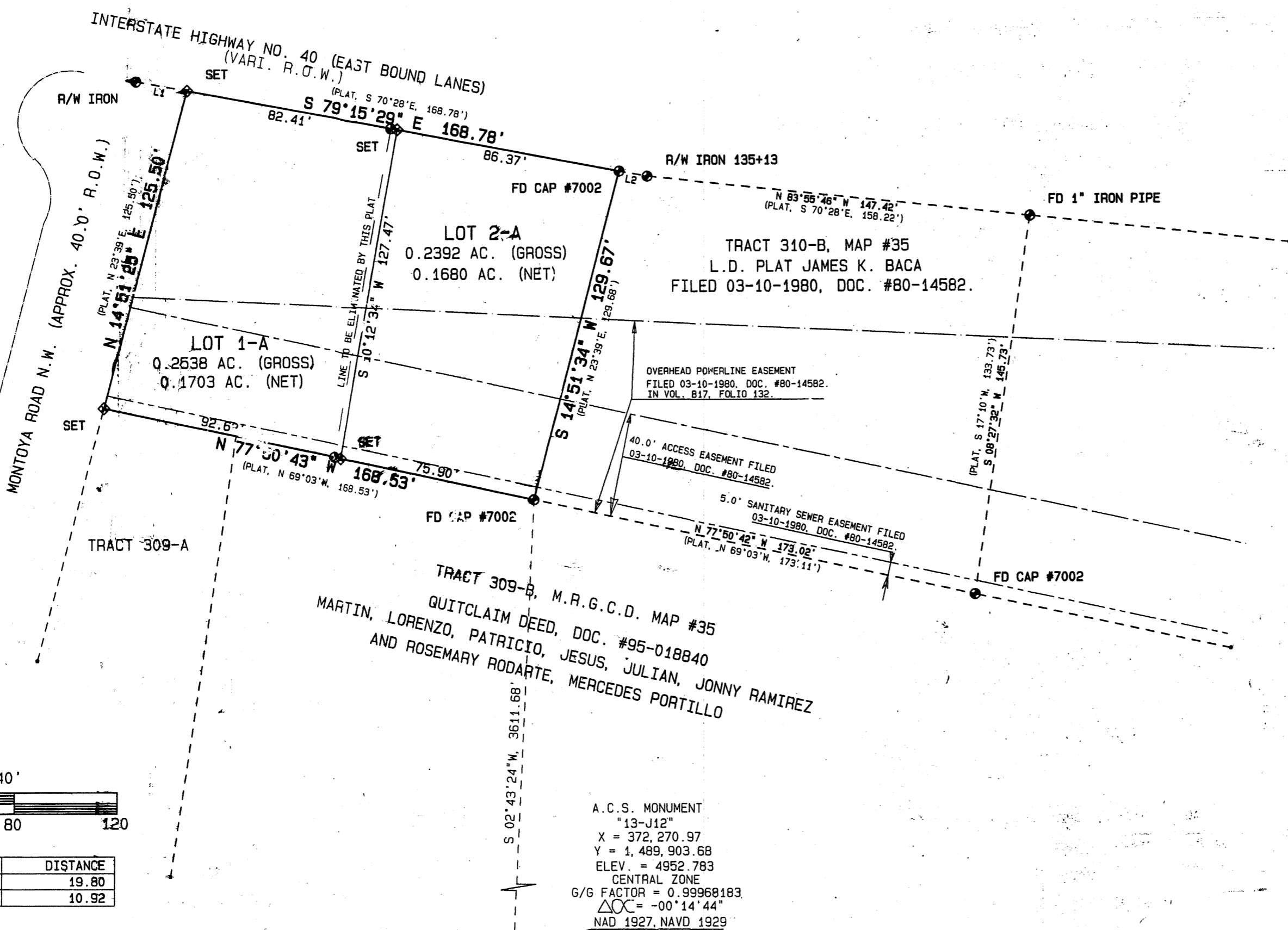

LINE	BEARING	DISTANCE
L1	S 79°18'58" E	19.80
L2	N 79°20'10" W	10.92

A.C.S. MONUMENT  
 "13-J12"  
 X = 372,270.97  
 Y = 4,489,903.68  
 ELEV. = 4952.783  
 CENTRAL ZONE  
 G/G FACTOR = 0.99968183  
 $\Delta\alpha = -00^{\circ}14'44"$   
 NAD 1927, NAVD 1929

SURVEYOR'S CERTIFICATE

I, GEORGE J. MARQUEZ, A REGISTERED PROFESSION LAND SURVEYOR NUMBER 5216, CERTIFY THAT THIS SUBDIVISION WAS PREPARED BY ME OR UNDER MY DIRECT SUPERVISION AND AM RESPONSIBLE FOR THIS SURVEY WHICH MEETS THE MINIMUM REQUIREMENTS FOR MONUMENTATION AND SURVEYS CONTAINED IN THE CITY OF ALBUQUERQUE SUBDIVISION ORDINANCE AND COMPLIES WITH THE MINIMUM STATUTES AND STANDARDS FOR NEW MEXICO SURVEYS AS ESTABLISHED BY THE STATE BOARD OF REGISTRATION FOR ENGINEERS AND SURVEYORS, AND IS TRUE AND ACCURATE TO THE BEST OF MY KNOWLEDGE AND BELIEF.



George J. Marquez 7-31-06  
 MARQUEZ, NMPS NO. 5216 / DATE

INDEXING INFORMATION FOR THE COUNTY CLERK	
OWNER'S NAME	
SECTION, TOWNSHIP, RANGE	
SUBDIVISION	

GEORGE J. MARQUEZ SURVEYING  
 P.O. BOX 11  
 BLUEWATER, N.M., 87005  
 PHONE/FAX (505) 876-2668

TALOS LOG NUMBER 2006-294404

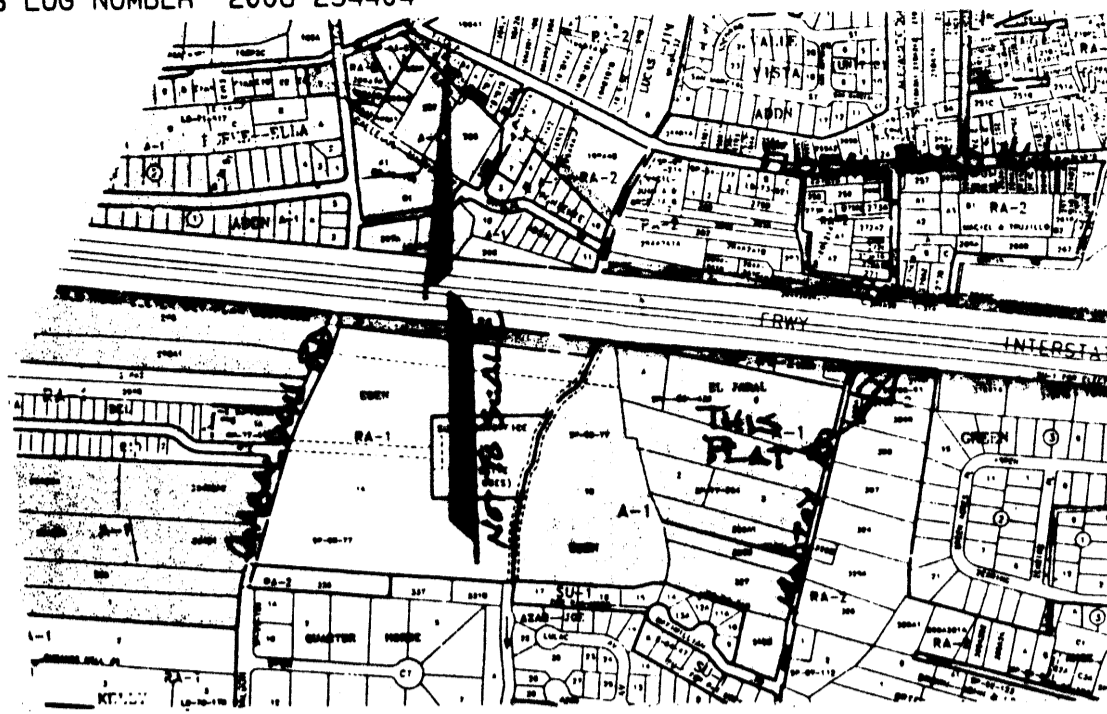

PLAT NOTES

1. BEARINGS ARE NEW MEXICO STATE PLANE GRID BASED ON THE LINE OF THE A.C.S. MONUMENTS MARKED "13-J12" AND "14-J12", DISTANCE ARE GROUND.
2. ZONE ATLAS PAGE NUMBER : H-12-Z.
3. FIELD SURVEY DATE : 08-26-2005 AND 07-2006.
4. ALL EASEMENTS OF RECORD ARE SHOWN ON THIS PLAT.
5. ALL CORNERS SET BY THIS SURVEY ARE 1/2" X 16" NEEDLE WITH A PLASTIC CAP MARKED "G.J.M. L.S. 5216", UNLESS OTHERWISE NOTED.
6. CITY OF ALBUQUERQUE SANITARY SEWER AND WATER ARE AVAILABLE TO THESE LOTS.
7. FOUND CORNERS AND USED SET CORNERS =  $\diamond$
8. TOTAL ACREAGE = 0.4931 AC.

LEGAL DESCRIPTION  
 LOTS NUMBERED ONE (1) AND TWO (2) LANDS OF RAYMOND N. & CARMEN E. DIMAS, AS THE SAME IS SHOWN AND DESIGNATED ON SAID PLAT FILED FOR RECORD IN THE OFFICE OF THE COUNTY CLERK OF BERNALILLO COUNTY, NEW MEXICO ON JULY 14TH, 2003, IN PLAT BOOK 2003C, PAGE 0208.  
 THIS PROPERTY IS NOW BEING KNOWN AS LOTS 1-A AND 2-A, LANDS OF RAYMOND N. & CARMEN E. DIMAS.  
 FREE CONSENT  
 THIS PLAT WAS PREPARED WITH THE FREE CONSENT AND IN ACCORDANCE WITH THE WISHES AND DESIRES OF THE UNDERSIGNED OWNERS. SAID OWNER(S) WARRANT THAT THEY HOLD AMONG THEM COMPLETE AND INDEFEASIBLE TITLE IN FEE SIMPLE TO THE LAND SUBDIVIDED.  
Raymond N. Dimas & Carmen E. Dimas 8-1-06  
 RAYMOND N. DIMAS / DATE CARMEN E. DIMAS / DATE

ACKNOWLEDGEMENT

STATE OF New Mexico  
 COUNTY OF Bernalillo  
 ON THIS 1 DAY OF August 2006 THIS INSTRUMENT WAS ACKNOWLEDGED BEFORE  
 BY Raymond N. Dimas Carmen E. Dimas

Gerald Beck  
 NOTARY PUBLIC  
 MY COMMISSION EXPIRES 11/2/08



STATEMENT OF PURPOSE  
 THIS PLAT IS BEING PREPARED TO ADJUST AN EXISTING LOT LINE TO REMOVE AN ENCROACHMENT OF A NEW HOME BEING BUILT ON THE FORMERLY KNOWN AS LOT 1, SIDE YARD SETBACK (SEE PLAT, LOT 1-A).

PLAT OF  
 LOTS 1-A AND 2-A  
 LANDS OF RAYMOND N. & CARMEN E. DIMAS  
 A LOT LINE ADJUSTMENT OF  
 LOTS 1 AND 2  
 SECTION 12, T. 10 N., R. 2 E., N.M.P.M.  
 TOWN OF ALBUQUERQUE GRANT, CITY OF ALBUQUERQUE  
 BERNALILLO COUNTY, NEW MEXICO

JULY 2006  
 PROJECT NUMBER(S) : 1002184  
 APPLICATION NUMBER : 03DRB-00172 06 DRB-01200

PLAT APPROVALS  
J. Eulal 8-3-06  
 P.N.M. ELECTRIC SERVICE / DATE  
J. Eulal 8-3-06  
 P.N.M. GAS SERVICE / DATE  
Shelby Schuhl 8/3/06  
 QWEST TELECOMMUNICATION / DATE  
Jonnie Babin 8/3/06  
 COMCAST / DATE  
N/A  
 NEW MEXICO UTILITY / DATE

CITY APPROVALS  
JLB Hall 8-2-06  
 CITY SURVEYOR / DATE

N/A  
 REAL PROPERTY DIVISION / DATE  
N/A

N/A  
 ENVIRONMENTAL HEALTH DEPT. / DATE  
N/A  
 TRAFFIC ENGINEERING TRANSPORTATION DIVISION / DATE  
Roger A. Juan 2/30/06

UTILITY DEVELOPMENT / DATE  
Christina Sanford 8/30/06  
 PARKS AND RECREATION DEPARTMENT / DATE  
Bradley D. Bingham 8/30/06

A.M.A.F.C.A. / DATE  
Bradley D. Bingham 8/30/06  
 CITY ENGINEER / DATE

CITY APPROVAL AND CONDITIONS ACCEPTANCE :  
 BY SIGNATURE OF THE DEVELOPMENT REVIEW BOARD MEMBERS AND THEIR REPRESENTATIVES AND AS SPECIFIED BY THE ALBUQUERQUE SUBDIVISION ORDINANCE, ARTICLE XI OF CHAPTER 7 OF THE REVISIONS ORDINANCES OF ALBUQUERQUE, N.M.  
Andrew Garcia 9/5/06  
 CITY PLANNER, PLANNING DEPARTMENT / DATE

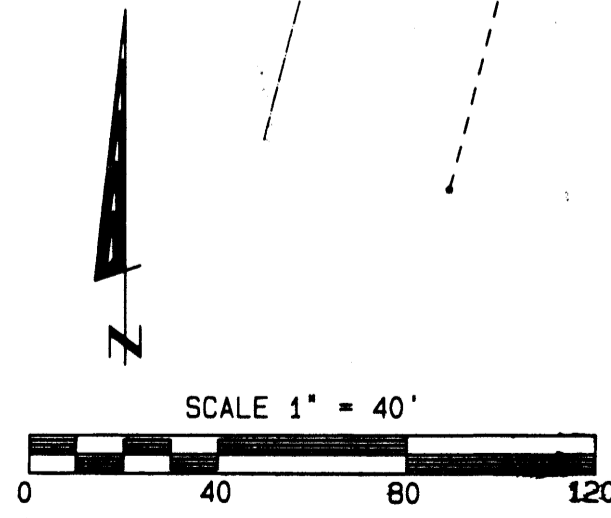
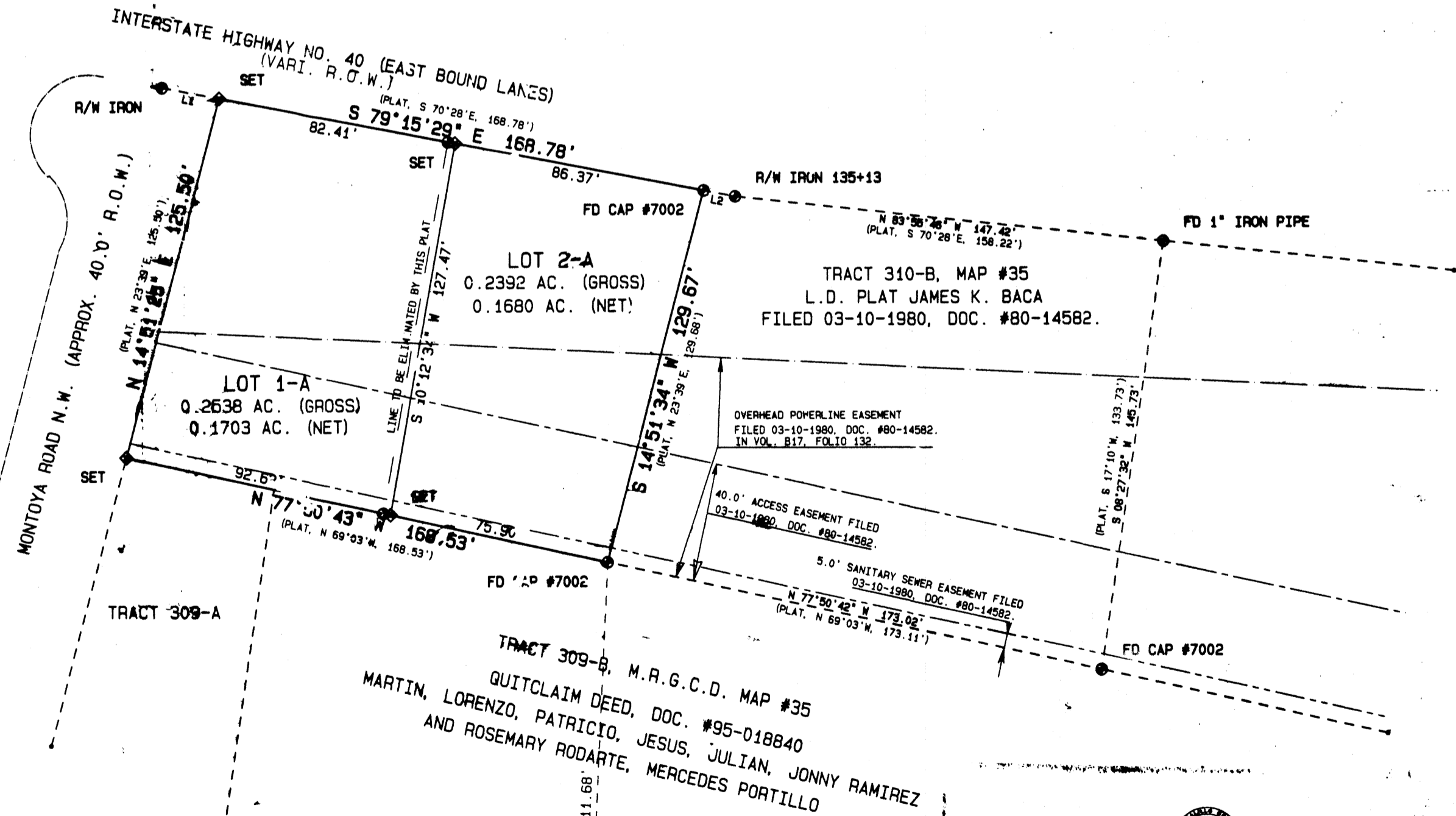

A.C.S. MONUMENT  
 "13-J12"  
 X = 372,270.97  
 Y = 1,489,903.68  
 ELEV. = 4952.783  
 CENTRAL ZONE  
 G/G FACTOR = 0.99968183  
 ΔOC = -00° 14' 44"  
 NAD 1927, NAVD 1929

THIS IS TO CERTIFY THAT TAXES ARE CURRENT AND PAID ON UPC # 1020594421041026  
 PROPERTY OWNER OF RECORD  
Dimas Linda A  
 BERNALILLO COUNTY TREASURER'S OFFICE  
Christina Sanchez 11/2/06

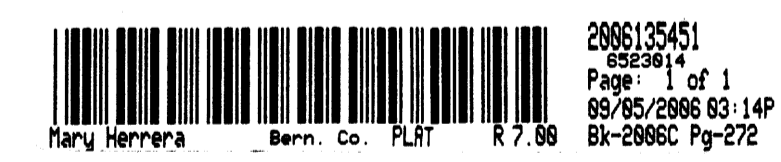

SURVEYOR'S CERTIFICATE

I, GEORGE J. MARQUEZ, A REGISTERED PROFESSION LAND SURVEYOR NUMBER 5216, CERTIFY THAT THIS SUBDIVISION WAS PREPARED BY ME OR UNDER MY DIRECT SUPERVISION AND AM RESPONSIBLE FOR THIS SURVEY WHICH MEETS THE MINIMUM REQUIREMENTS FOR MONUMENTATION AND SURVEYS CONTAINED IN THE CITY OF ALBUQUERQUE SUBDIVISION ORDINANCE AND COMPLIES WITH THE MINIMUM STATUTES AND STANDARDS FOR NEW MEXICO SURVEYS AS ESTABLISHED BY THE STATE BOARD OF REGISTRATION FOR ENGINEERS AND SURVEYORS, AND IS TRUE AND ACCURATE TO THE BEST OF MY KNOWLEDGE AND BELIEF.

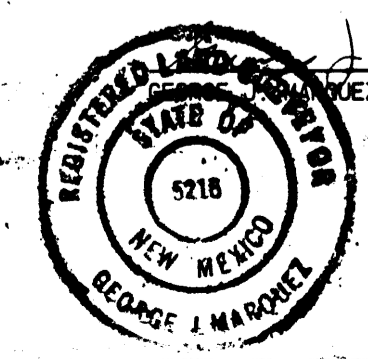

J. Marquez 7-31-06  
 SURVEYOR, N.M.P.S. NO. 5216 / DATE

SUBDIVISION INFORMATION FOR THE COUNTY CLERK	
BOOKING NAME	
SECTION NUMBER	
SUBDIVISION	

GEORGE J. MARQUEZ SURVEYING  
 P.O. BOX  
 BLUEWATER, N.M., 87005  
 PHONE/FAX (505) 876-2668