

PROJECT 1002197

CAB-101 1"=100' (1=2003/04/03)

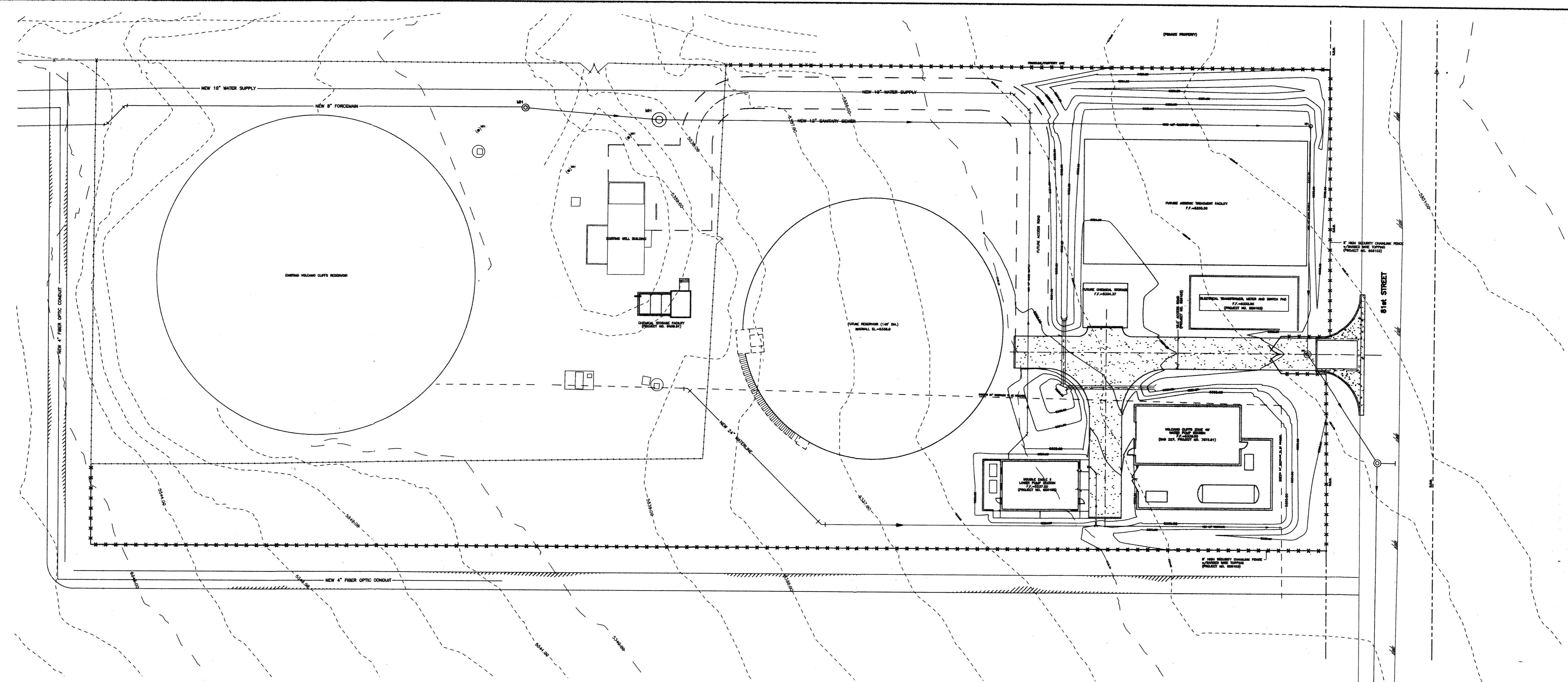

APPROVED AND ACCEPTED BY:

Project No. 1002197

Application No. 03 ORB 01648

Debra M. Nelson 10/8/03  
Planning Department / DDB Chair

Bradley D. Bigham 10/8/03  
City Engineer

Mike Surr 10/9/03  
Transportation Development

Roger A. Shuman 10/9/03  
Utility Development

Christine Brandom 10/10/03  
Parks and Recreation

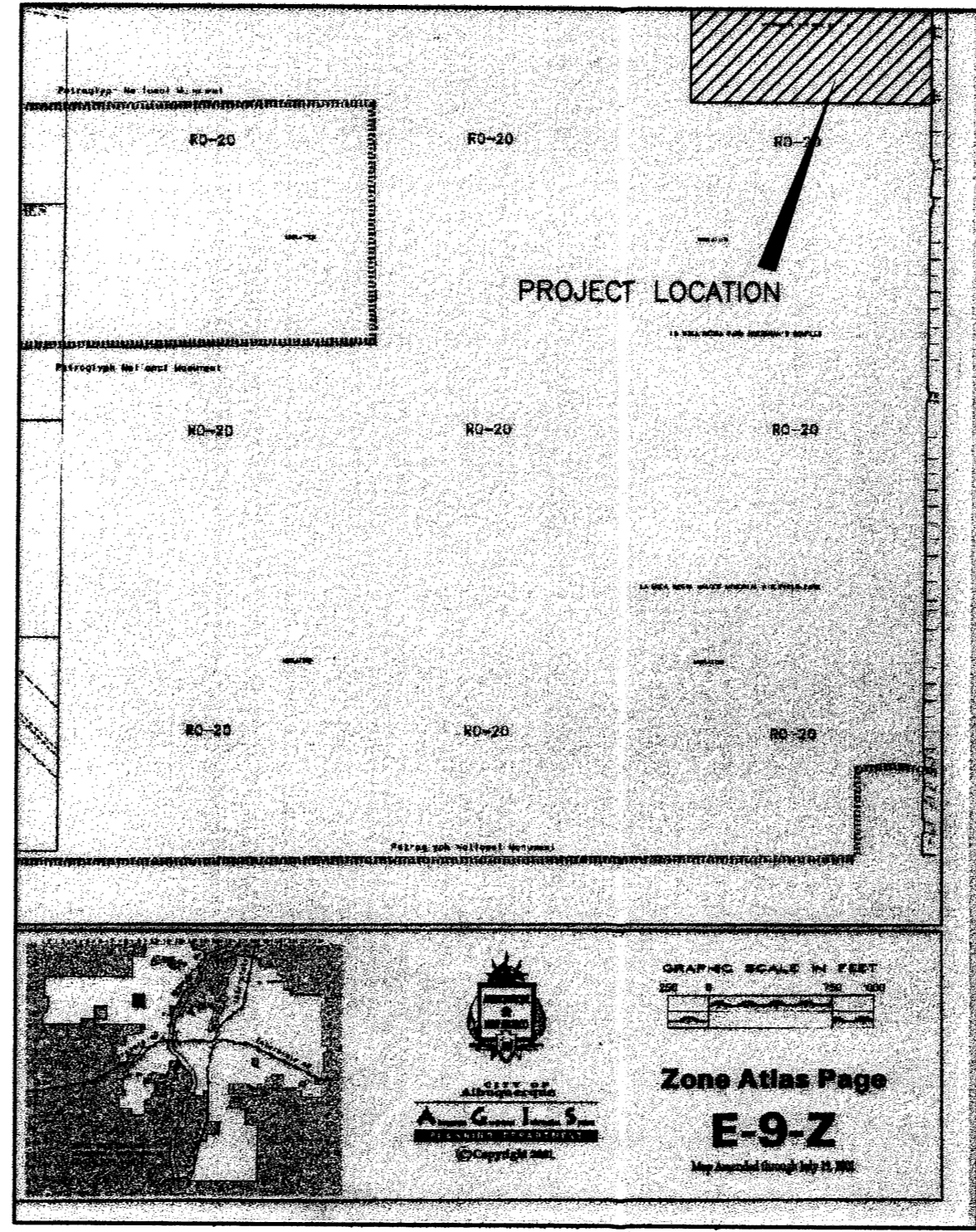

- LEGEND**
- 5927.00 --- EXISTING CONTOUR (1' CONTOUR ELEVATION)
  - 5927.00 — NEW CONTOUR
  - \*\*\*\*\* NEW CHAINLINK FENCE
  - ▨ ACCESS ROAD GRAVEL SURFACE

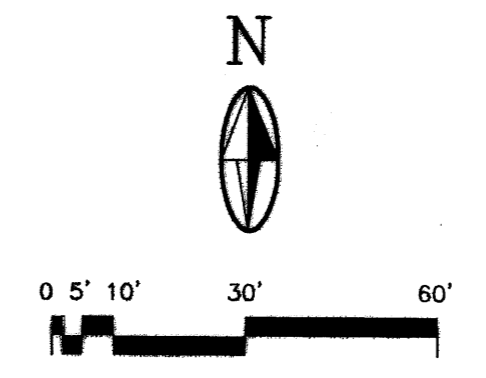

ENVIRONMENTAL HEALTH APPROVAL

AUTHORIZED SIGNATURE

2701 MILES RD SE  
ALBUQUERQUE, NM 87108  
TEL: 505.242-5700  
FAX: 505.242-0673

**MOLZEN-CORBIN & Associates**  
ENGINEERS/ARCHITECTS/PLANNERS

CITY OF ALBUQUERQUE  
PUBLIC WORKS DEPARTMENT  
ENGINEERING DEVELOPMENT GROUP

TITLE: DOUBLE EAGLE II AIRPORT INFRASTRUCTURE DEVELOPMENT  
SITE DEVELOPMENT PLAN

Design Review Committee	City Engineer Approval	Last Design Update	Mo./Day/Yr.	Mo./Day/Yr.

City Project No. 656103 Zone Map No. E 9 Sheet C-101 Of   

ENGINEER'S SEAL		SURVEY INFORMATION		BENCH MARKS		AS BUILT INFORMATION	
	NO.	NO.	NO.	NO.	NO.	NO.	NO.
	DATE	DATE	DATE	DATE	DATE	DATE	DATE
DESIGNED BY	REVISIONS	BY	DATE	CONTRACTOR	STAMPED BY	DATE	DATE
DRAWN BY	DESIGN			FIELD ACCEPTANCE BY	DATE	DATE	DATE
CHECKED BY				FIELD CORRECTION BY	DATE	DATE	DATE
				CORRECTED BY	DATE	DATE	DATE
				RECORDED BY	NO.		