

**PLAT OF
TRACTS B-2-A & B-2-B
EASTRIDGE ADDITION, UNIT NO. 4
SECTION 15, T. 10 N., R. 4 E., N.M.P.M.
CITY OF ALBUQUERQUE
BERNALILLO COUNTY, NEW MEXICO
NOVEMBER 2002**

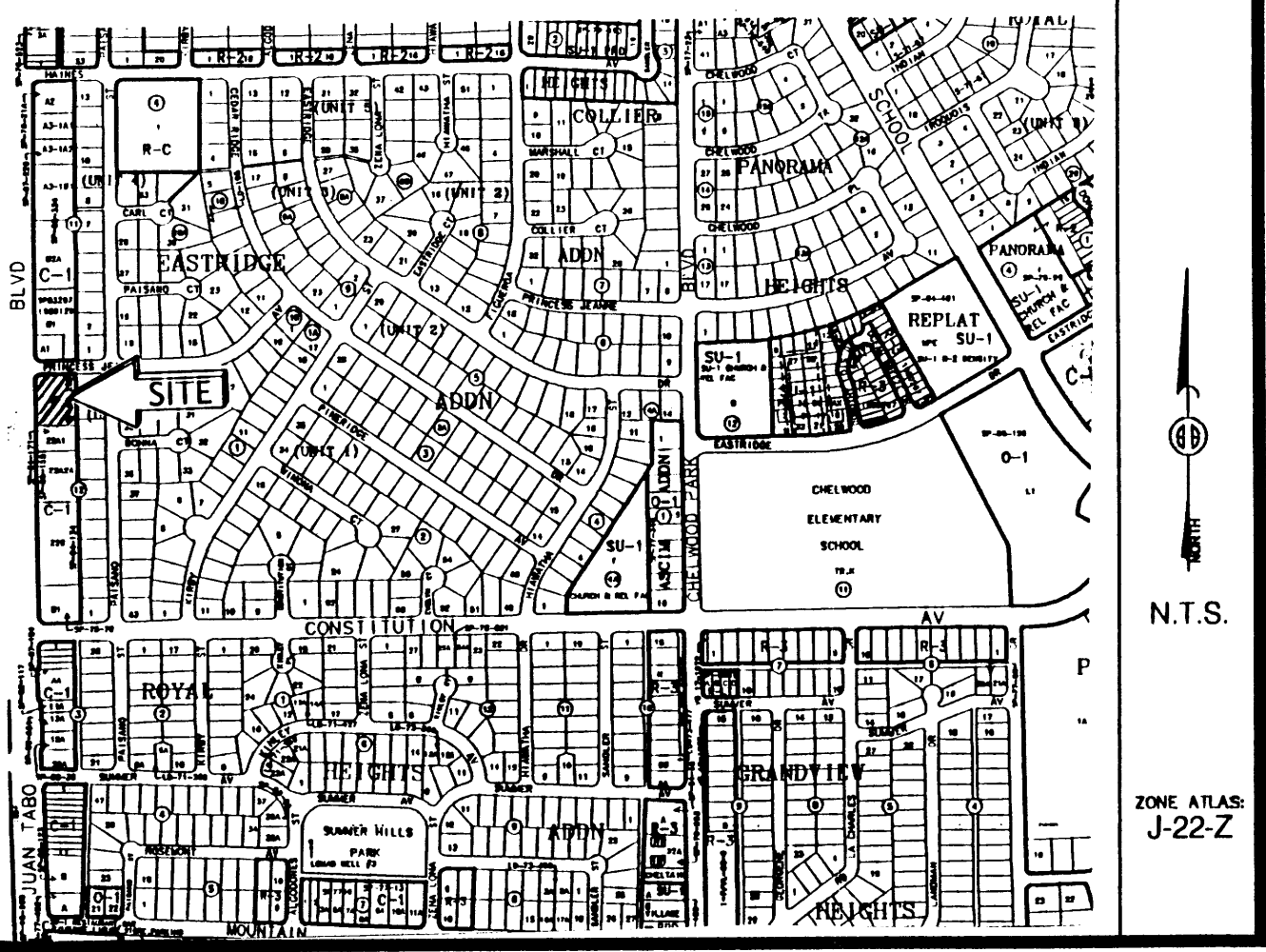

LEGAL DESCRIPTION

TRACT B-2, EASTRIDGE, Unit 4, AS THE SAME IS SHOWN AND DESIGNATED THEREOF, FILED IN THE OFFICE OF THE COUNTY CLERK OF BERNALILLO COUNTY, NEW MEXICO ON JUNE 20, 1980 IN VOLUME C16, FOLIO 196.

FREE CONSENT

THE UNDERSIGNED OWNER(S) AND PROPRIETOR(S) OF THE PROPERTY DESCRIBED HEREON DO HEREBY CONSENT TO THE PLATTING OF SAID PROPERTY AS SHOWN HEREON AND THE SAME IS WITH THE FREE CONSENT AND IN ACCORDANCE WITH THEIR DESIRES AND DO HEREBY REPRESENT THAT THE UNDERSIGNED INDIVIDUALS ARE AUTHORIZED TO SO ACT.

OWNER(S) SIGNATURE: Roberts del Co Wm Roberts DATE: 11/04/02
 OWNER(S) PRINT NAME: William M. Roberts
 ADDRESS: 408 ARIZ SENECA BLVD TRACT: _____
 ACKNOWLEDGMENT
 STATE OF NEW MEXICO)
) SS
 COUNTY OF BERNALILLO)
 THIS INSTRUMENT WAS ACKNOWLEDGED BEFORE ME THIS 27th DAY OF NOVEMBER, 2002.
 BY: William M. Roberts, President Roberts Oil Co.
Sarah Amato
 MY COMMISSION EXPIRES: 10/01/05 NOTARY PUBLIC

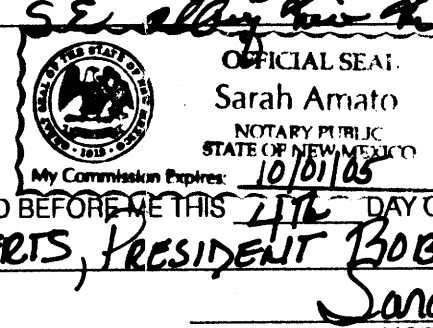

DISCLOSURE STATEMENT

THE PURPOSE OF THIS PLAT IS TO DIVIDE ONE (1) EXISTING TRACT INTO TWO (2) NEW TRACTS OF LAND.

APPLICATION NO. & PROJECT NO.:

CITY APPROVALS:
[Signature] DATE: 11-5-02
 CITY SURVEYOR

TRAFFIC ENGINEERING	DATE
PARKS RECREATION	DATE
UTILITY DEVELOPMENT DIVISION	DATE
REAL PROPERTY DIVISION	DATE
A.M.A.F.C.A.	DATE
CITY ENGINEER	DATE
CITY PLANNER, ALBUQUERQUE PLANNING DIVISION	DATE

Vicinity Map

SUBDIVISION DATA / NOTES

1. PLAT WAS COMPILED USING EXISTING RECORD DATA & ACTUAL FIELD SURVEY.
2. BEARINGS ARE NEW MEXICO STATE PLANE GRID BEARINGS, CENTRAL ZONE, NAD 1927, AND ARE BASED ON ACS CONTROL MONUMENTS 15-H22 AND 15-J22, AS SHOWN HEREON.
3. DISTANCES ARE GROUND DISTANCES.
4. PLAT SHOWS ALL EASEMENTS OF RECORD.
5. BEARINGS AND DISTANCES IN PARENTHESES () PER THE PLAT OF EASTRIDGE, UNIT 4, FILED IN BERNALILLO COUNTY, NEW MEXICO ON JUNE 20, 1980 IN VOLUME C16, FOLIO 196.
6. GROSS AREA: 0.8327 ACRES
7. NUMBER OF EXISTING TRACTS: 1
8. NUMBER OF TRACTS CREATED: 2
9. PROPERTY IS ZONED C-1

ACS STATION 15-H22
 X = 420,774.00
 Y = 1,493,253.38
 GROUND TO GRID = 0.99963880
 DELTA ALPHA = -00°09'08"
 NEW MEXICO STATE PLANE
 COORDINATE SYSTEM
 CENTRAL ZONE
 NAD 1927

CURVE TABLE					
CURVE	RADIUS	LENGTH	DELTA	CHORD BEARING	CHORD LENGTH
C1	25.00'	39.27'	89°59'40"	S44°28'06"W	35.35'

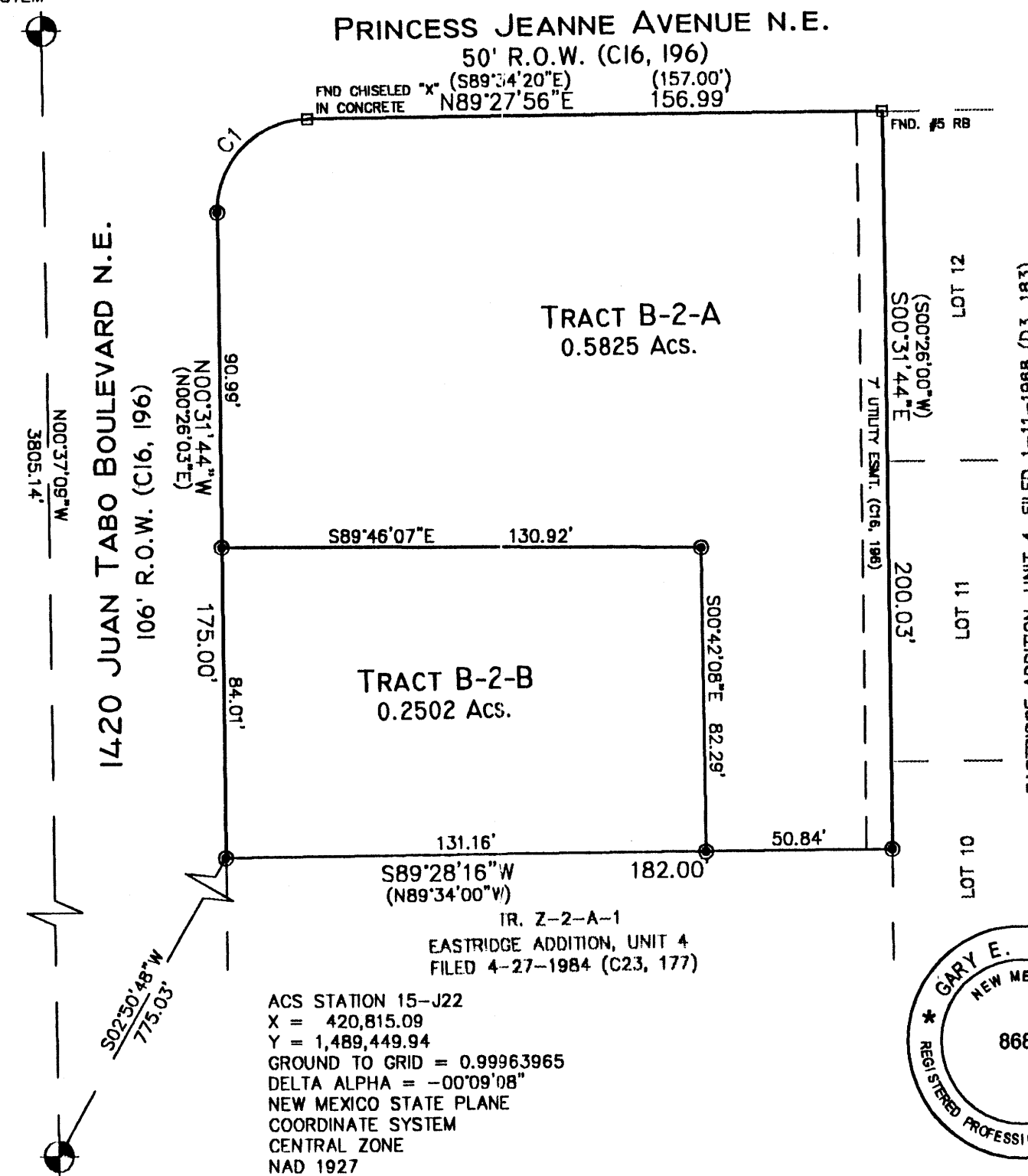

SURVEYOR'S CERTIFICATION

I, Gary E. Gritsko, a duly qualified Registered Professional Land Surveyor under the laws of the State of New Mexico, do hereby certify that this plat and description were prepared by me or under my supervision, shows all easements as shown on the plat of record or made known to me by the owners and/or proprietors of the subdivision shown hereon, utility companies and other parties expressing an interest and meets the minimum requirements for monumentation and surveys of the Albuquerque Subdivision Ordinance, and further meets the Minimum Standards for Land Surveying in the State of New Mexico and is true and correct to the best of my knowledge and belief.

Gary E. Gritsko NOV. 4, 2002
 Gary E. Gritsko
 New Mexico Professional Surveyor, 8686



SURVEYS SOUTHWEST, LTD.

333 LOMAS BLVD., N.E. ALBUQUERQUE, NEW MEXICO 87102
 PHONE: (505) 998-0303
 FAX: (505) 998-0306

T10N R4E SEC. 15

THIS IS TO CERTIFY THAT TAXES ARE CURRENT & PAID ON
 UPC#: _____
 PROPERTY OWNER OF RECORD: _____
 BERNALILLO COUNTY TREASURERS OFFICE: _____

MONUMENT LEGEND

⊕	- FOUND CONTROL STATION AS NOTED
⊞	- FOUND MONUMENT AS NOTED
●	- SET 1/2" REBAR W/YELLOW PLASTIC CAP STAMPED "GRITSKO LS8686" UNLESS OTHERWISE NOTED

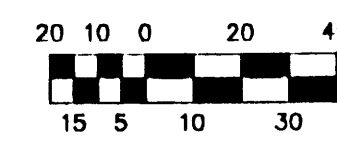

SCALE: 1" = 40'
 PROJECT NO. 0210PB26
 DRAWN BY PGB
 ZONE ATLAS: J-22-Z
 1420JUAN.CR5