

VICINITY MAP No. J-11



LEGAL DESCRIPTION:

TRACTS LETTERED "A", "B", "J" AND "K" OF THE PALISADES, AN ADDITION TO THE CITY OF ALBUQUERQUE, NEW MEXICO, AS THE SAME ARE SHOWN AND DESIGNATED ON THE PLAT OF SAID ADDITION, FILED IN THE OFFICE OF THE COUNTY CLERK OF BERNALILLO COUNTY, NEW MEXICO ON SEPTEMBER 16, 1981 IN VOLUME B19, FOLIO 41.

VACATION ~~PLAT~~
**16' PUBLIC ALLEY AND THE
 REMAINING PORTION OF LOMA HERMOSA PLACE
 THE PALISADES**

WITHIN
 SECTION 14, TOWNSHIP 10 NORTH, RANGE 2 EAST, N.M.P.M.
 CITY OF ALBUQUERQUE
 BERNALILLO COUNTY, NEW MEXICO
 JANUARY, 2006

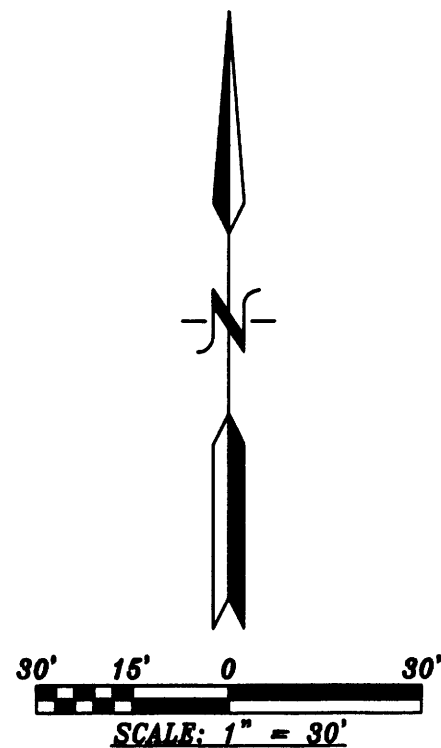

DISCLOSURE STATEMENT:

THE PURPOSE OF THIS PLAT IS LOCATE NEW PROPERTY LINE BETWEEN THE TWO (2) LOTS.

GENERAL NOTES:

- 1: UNLESS NOTED, NO.4 REBAR WITH CAP STAMPED P.S.#11463 WERE SET AT ALL PROPERTY CORNERS.
- 2: THIS PLAT SHOWS ALL EASEMENTS OF RECORD.
- 3: TOTAL AREA OF PROPERTY: 0.9684 ACRES.
- 4: TALOS LOG NO. _____
- 5: BASIS OF BEARINGS IS THE NEW MEXICO STATE PLANE COORDINATE SYSTEM, CENTRAL ZONE, NAD 1927.
- 6: DISTANCES ARE GROUND, BEARINGS ARE GRID.
- 7: DRB CASE NO. _____
- 8: SHOWN IN PARENTHESIS ARE RECORD.

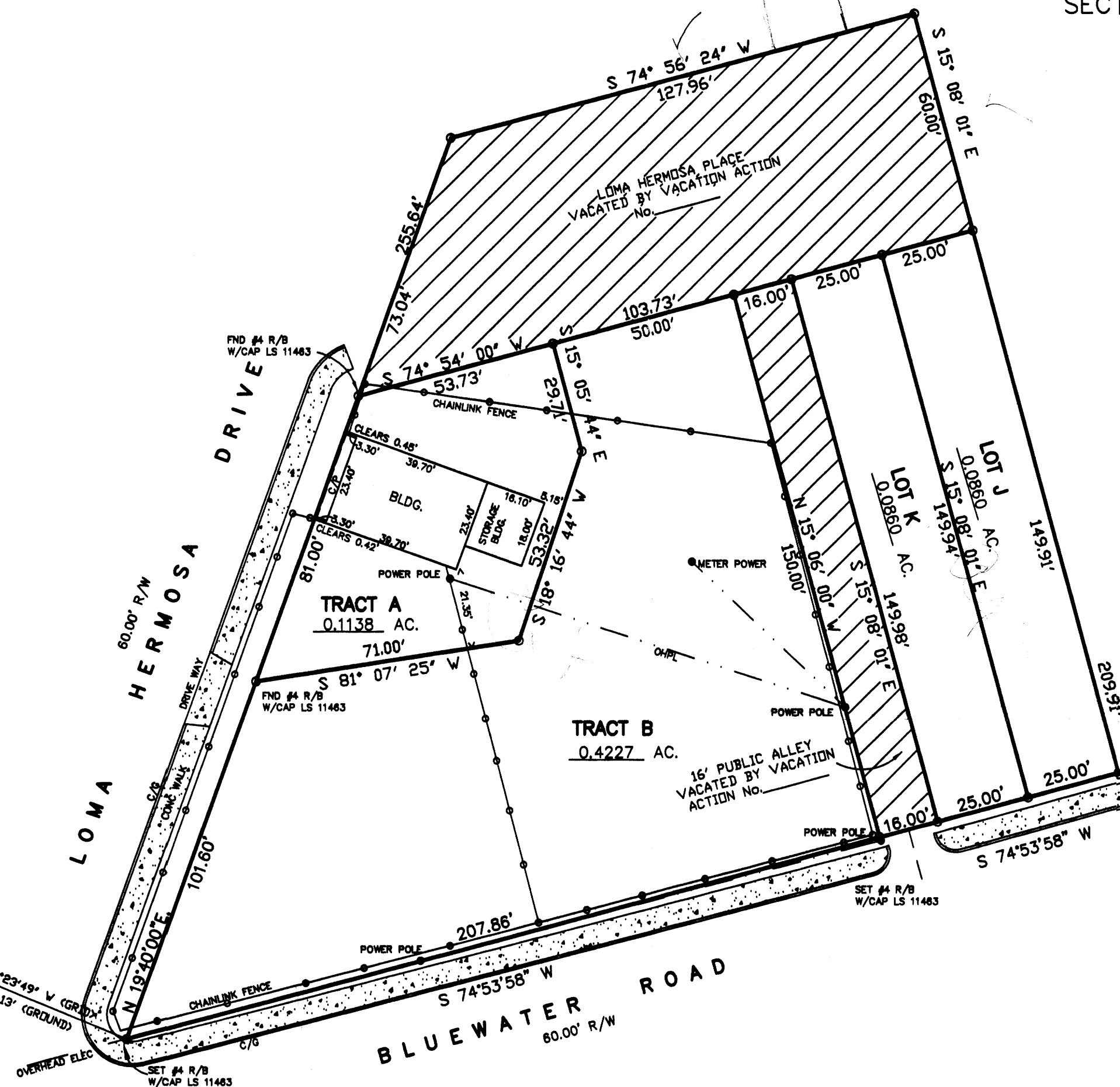

ACS STATION "7-J10"
 X=362,370.40
 Y=1,488,758.43
 GRD TO GRID=0.99967767
 Δpc = -00° 15' 52"
 CENTRAL ZONE, NAD 1927

FREE CONSENT

THE SUBDIVISION HEREON DESCRIBED IS WITH THE FREE CONSENT AND IN ACCORDANCE WITH THE DESIRES OF THE UNDERSIGNED OWNERS AND PROPRIETOR THEREOF. SAID OWNER / PROPRIETOR DOES HEREBY GRANT ANY AND ALL EASEMENTS AS MAY BE CREATED BY THIS PLAT. THOSE SIGNING AS OWNERS WARRANT THAT THEY HOLD AMONG THEM COMPLETE AND INDEFEASIBLE TITLE IN FEE SIMPLE TO THE LAND SUBDIVIDED.

DATE _____

ACKNOWLEDGMENT

STATE OF NEW MEXICO) s.s.
 COUNTY OF BERNALILLO)

THIS INSTRUMENT WAS ACKNOWLEDGED BEFORE ME A NOTARY PUBLIC
 THIS _____ DAY OF _____, 20____

BY: _____
 OWNERS NAME

MY COMMISSION EXPIRES: _____ BY: _____
 NOTARY PUBLIC

PROJECT NUMBER: _____

APPLICATION NUMBER: _____

UTILITY APPROVALS:

PNM ELECTRIC SERVICES _____ DATE _____

PNM GAS SERVICES _____ DATE _____

QWEST TELECOMMUNICATIONS _____ DATE _____

COMCAST _____ DATE _____

NEW MEXICO UTILITIES _____ DATE _____

CITY APPROVALS:

CITY SURVEYOR _____ DATE _____

*REAL PROPERTY DIVISION (CONDITIONAL) _____ DATE _____

**ENVIRONMENTAL HEALTH DEPARTMENT (CONDITIONAL) _____ DATE _____

TRAFFIC ENGINEERING, TRANSPORTATION DIVISION _____ DATE _____

UTILITIES DEVELOPMENT _____ DATE _____

PARKS AND RECREATION DEPARTMENT _____ DATE _____

AMAFCA _____ DATE _____

CITY ENGINEER _____ DATE _____

DRB CHAIRPERSON, PLANNING DEPARTMENT _____ DATE _____

SURVEYORS CERTIFICATE:

STATE OF NEW MEXICO) s.s.
 COUNTY OF BERNALILLO)

I, ANTHONY L. HARRIS, A DULY PROFESSIONAL LICENSED LAND SURVEYOR, UNDER THE LAWS OF THE STATE OF NEW MEXICO, DO HEREBY CERTIFY THAT THE PLAT WAS PREPARED UNDER MY DIRECT SUPERVISION, THAT I AM RESPONSIBLE FOR SAID PLAT AND MEETS THE REQUIREMENTS FOR MONUMENTATION AND SURVEY OF THE ALBUQUERQUE SUBDIVISION ORDINANCE AND IS TRUE AND CORRECT TO THE BEST OF MY KNOWLEDGE AND BELIEF AND MEETS THE MINIMUM REQUIREMENTS FOR LAND SURVEYS AS SET FORTH BY THE STATE OF NEW MEXICO.

GIVEN UNDER MY HAND AND SEAL AT ALBUQUERQUE, NEW MEXICO,
 THIS _____ DAY OF _____, 2006.

ANTHONY L. HARRIS, P.S. # 11463

HARRIS SURVEYING, INC.
 2418-D MONROE STREET N.E. ALBUQUERQUE, NEW MEXICO 87110
 PHONE: (505) 889-8066 FAX: (505) 889-8645

REPLAT-TRAVACATE

THIS IS TO CERTIFY THAT TAXES ARE CURRENT AND PAID ON
 UPC# _____

PROPERTY OWNER OF RECORD: _____

BERNALILLO CO. TREASURER'S OFFICE: _____