

ARCHITECTURAL
SITE PLAN
FOR BUILDING PERMIT

HEFLIN DENTAL CLINIC
CARMEL NE - ALBUQUERQUE, NM
DECEMBER 2004

MAHLMAN &
MILES
ARCHITECTS
206 BLOOMINGWAY SE
ALBUQUERQUE, NEW MEXICO 87102
505-243-0101

AS-1

PRO 5 1002378

PROJECT NUMBER: 1002378
 Application Number: 04DRP-01972

This plan is consistent with the Site Development Plan approved by the Environmental Planning Commission (EPC), dated _____ and the Findings and Conditions in the Official Notification of Decision are satisfied.

Is an Infrastructure List required? () Yes () No If yes, then a set of approved DRC plans with a work order is required for any construction within Public Right-of-Way or for construction of public improvements.

DRB SITE DEVELOPMENT PLAN SIGNOFF APPROVAL:

[Signature] 1-9-05
 Traffic Engineering, Transportation Division Date

[Signature] 1/05/2005
 Utilities Development Date

[Signature] 1/5/05
 Christina Sandoval Parks and Recreation Department Date

[Signature] 1/5/05
 Bradley L. Biglan City Engineer Date

[Signature] 1-4-05
 Environmental Health Department Date

[Signature] 1-4-05
 Lee Whittle Solid Waste Management Date

[Signature] 1/07/05
 DRB Chairperson, Planning Department Date

*Environmental Health, if necessary

- KEYED NOTES**
- SEE CIVIL DRAWINGS AND GENERAL MATERIALS NOTES FOR ITEMS NOT FULLY DESCRIBED BELOW.
 - 10' PUBLIC UTILITY EASEMENT.
 - 10' PUBLIC WATERLINE EASEMENT.
 - 20' PRIVATE STORM DRAINAGE EASEMENT, SEE CIVIL.
 - NEW 5" CONCRETE SIDEWALK, SEE LEGEND FOR CONCRETE COLOR.
 - MONUMENT SIGN, SEE ELEVATION THIS SHEET.
 - ASPHALT PAVING.
 - PARKING AISLE CIRCLE, SEE 10/AS-2 FOR SECTION.
 - CONCRETE STANDUP CURB.
 - DRAINAGE INLET AND GRATE.
 - 8" HIGH DUMPSTER ENCLOSURE WITH SOLID PANEL METAL GATE.
 - CMU WALLS WITH CEMENT STUCCO FINISH WITH PAINTED STEEL SOLID PANEL DOUBLE LEAF GATE. SEE ELEVATIONS ON SHEET A-2.
 - PORCHED ENTRY WITH BENCH SEATING FOR 4.
 - 5'0" TREE GRATE.
 - SITE WALL ENCLOSING VIEW GARDEN, CMU WITH CEMENT STUCCO FINISH TOP OF WALL ELEVATION = 8'-0" AFF. EL. SEE SECTION ON ELEVATION SHEET.
 - EXISTING CMU RETAINING WALL.
 - BICYCLE RACK (CAPACITY 5 BIKES).
 - DROP INLET, SEE CIVIL.
 - PRECAST CONCRETE PARKING BUMPERS, TYP.
 - HANDICAP PARKING SIGNS, SEE AS-2.
 - SEE CIVIL FOR RIGHT OF WAY INFRASTRUCTURE IMPROVEMENTS: NEW RADIUS ENTRY DRIVE AND CONCRETE VALLEY; NEW CONCRETE SIDEWALK. ALL TO BE CONSTRUCTED PER CITY OF ALBUQUERQUE STANDARDS.
 - WALL MOUNTED 12" METAL LETTERING, SEE ELEVATIONS SHEET A-3.
 - 20' LIGHT POLE, SEE ELECTRICAL.
 - MONUMENT SIGN: INTERNALLY LIGHTED METAL SIGN BOX (COLOR: ROSEWOOD), WITH 7" CUT OUT LETTERS (WHITE TRANSLUCENT ACRYLIC) SUPPORTED ON 12" Ø TINTED CONCRETE POSTS (WARM TONE TAN INTEGRAL COLOR TINT) SEE DETAIL 11/AS-2.
 - NEW TRANSFORMER AND PAD, SEE ELECTRICAL.

DESIGN DATA

ZONING: C-2-SC
 OCCUPANCY TYPE: B-2
 CONSTRUCTION TYPE: 2-N
 CODE: UNIFORM BUILDING CODE, 1997 EDITION

AREA / PARKING RECAP

PHASE 1 - DENTAL CLINIC

HEATED BUILDING AREA - CLINIC 1ST FLOOR	5560 SF
TOTAL	5560 SF

PHASE 1 PARKING

REGULAR SPACES	15
HANDICAP SPACES	2
TOTAL PARKING PROVIDED: 17 SPACES (REQUIRED 5 PER DOCTOR = 10)	

BICYCLE RACK: 3 SPACES PROVIDED

FUTURE PHASE 2 - BUILDING

HEATED BUILDING AREA - OFFICE 1ST FLOOR	3200 SF
TOTAL	3200 SF

PHASE 2 PARKING (TO BE BUILT AS PART OF PHASE 1 CONSTRUCTION)

REGULAR SPACES	15
HANDICAP SPACES	1
TOTAL PARKING PROVIDED: 16 SPACES (REQUIRED 1 PER 200SF = 16)	

PLANS CHECKING OFFICE
 824-3611
 APPROVED DISAPPROVED
 (BY) (S) ONLY
 DATE: 1-4-05
 SIGNATURE & DATE

CONCRETE COLOR LEGEND

STANDARD	INTEGRAL COLOR PIGMENT
----------	------------------------

ZONE ATLAS MAP C-19

LOT 9-A, LA CUEVA TOWN CENTER AND LOT 10-A, BLOCK 20, TRACT 2 UNIT 3 NORTH ALBUQUERQUE ACRES ALBUQUERQUE, BERNALILLO COUNTY, NEW MEXICO

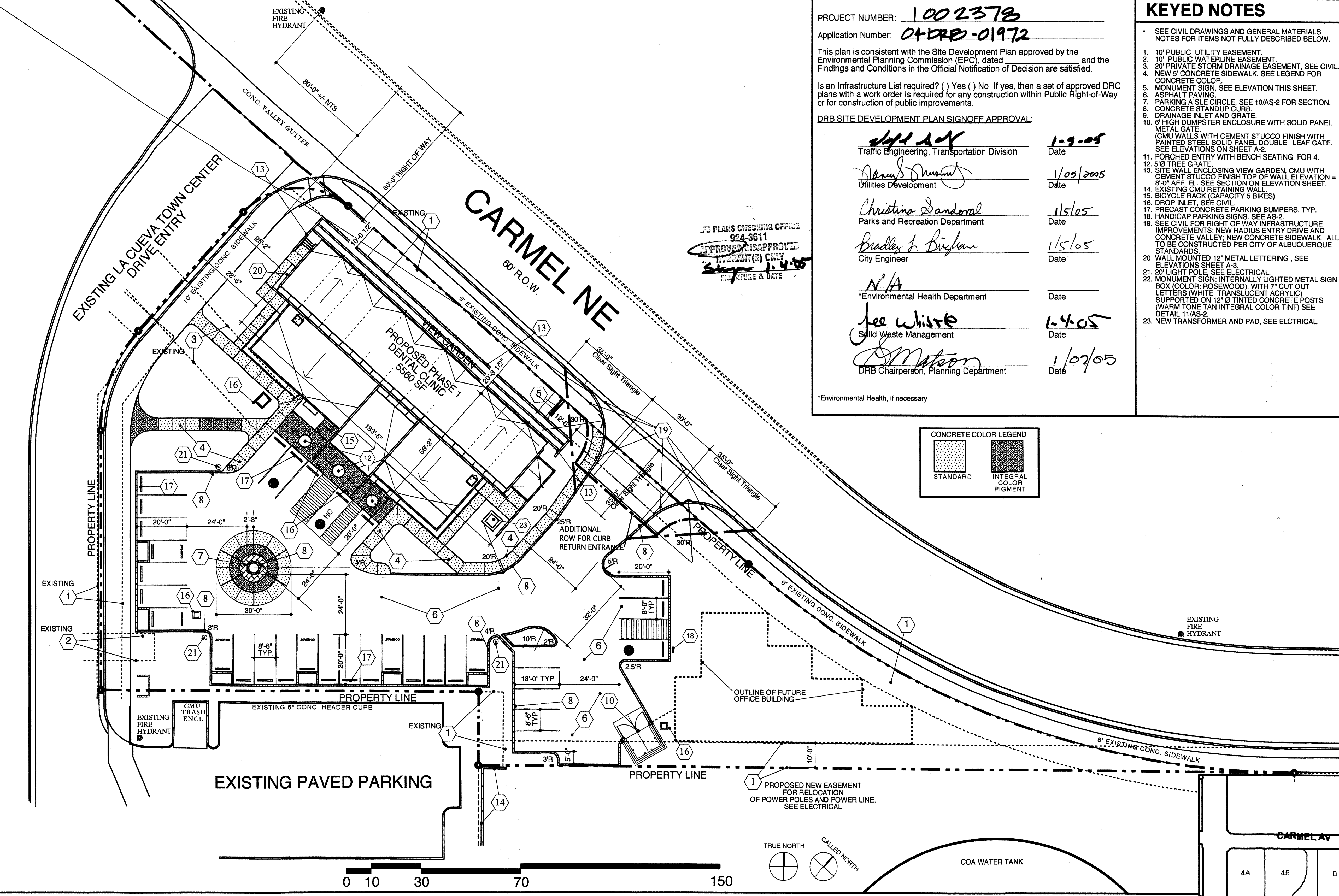
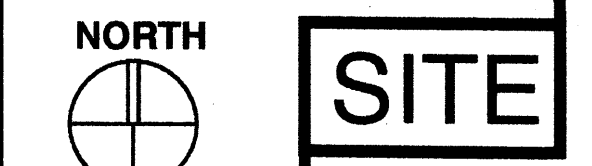
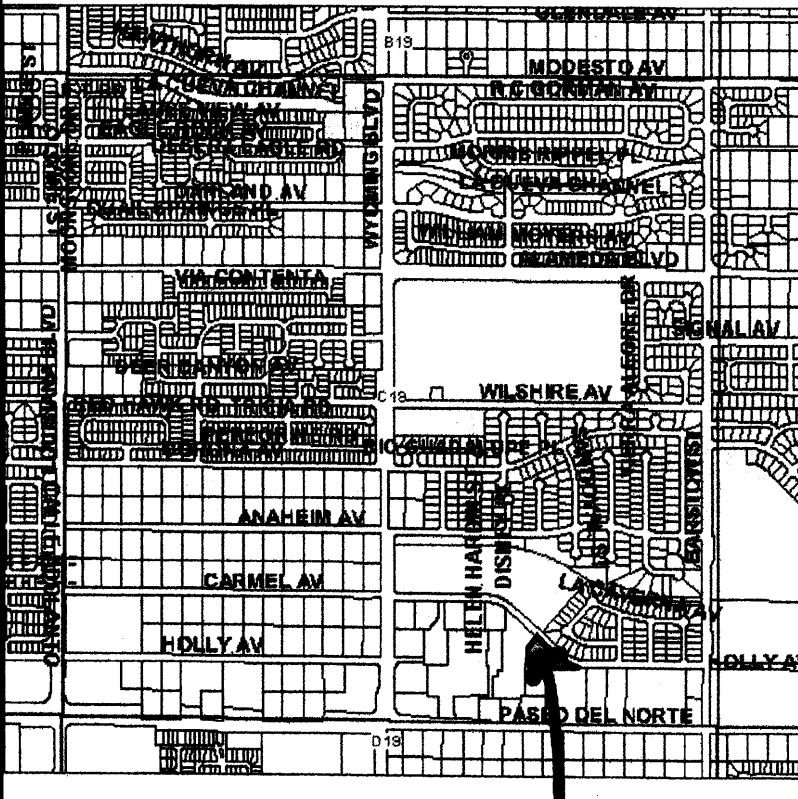

SITE PLAN 1" = 20'

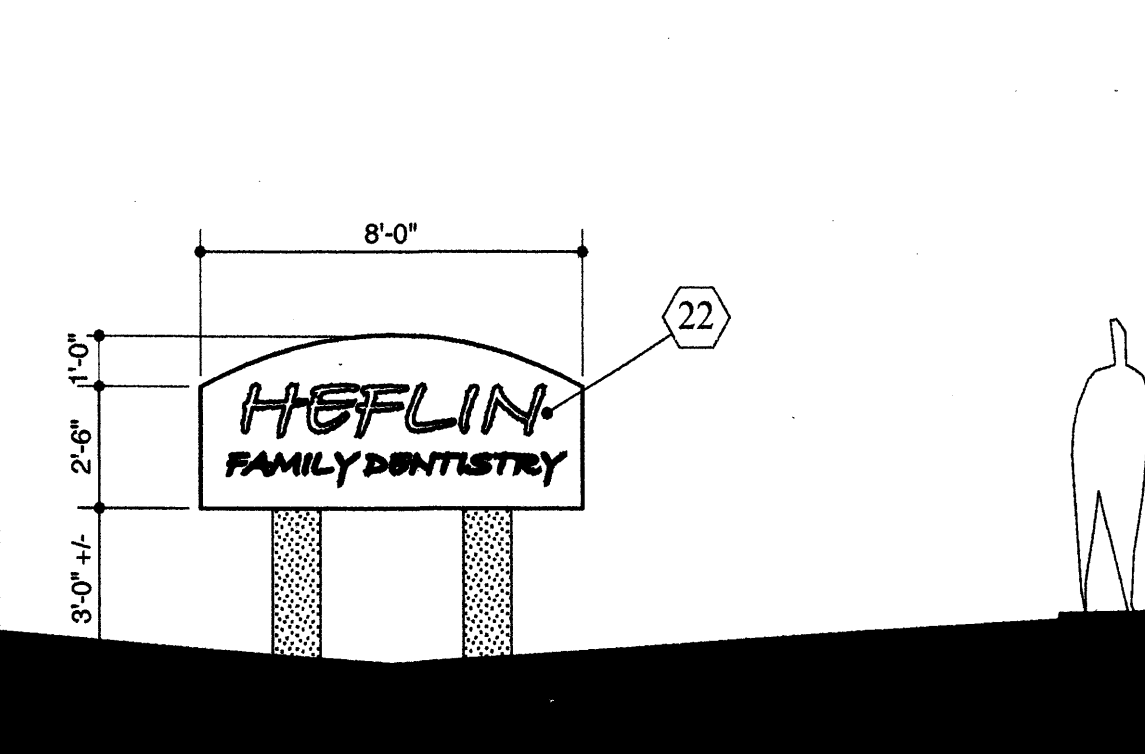

MONUMENT SIGN ELEVATION 1/4" = 1'-0"

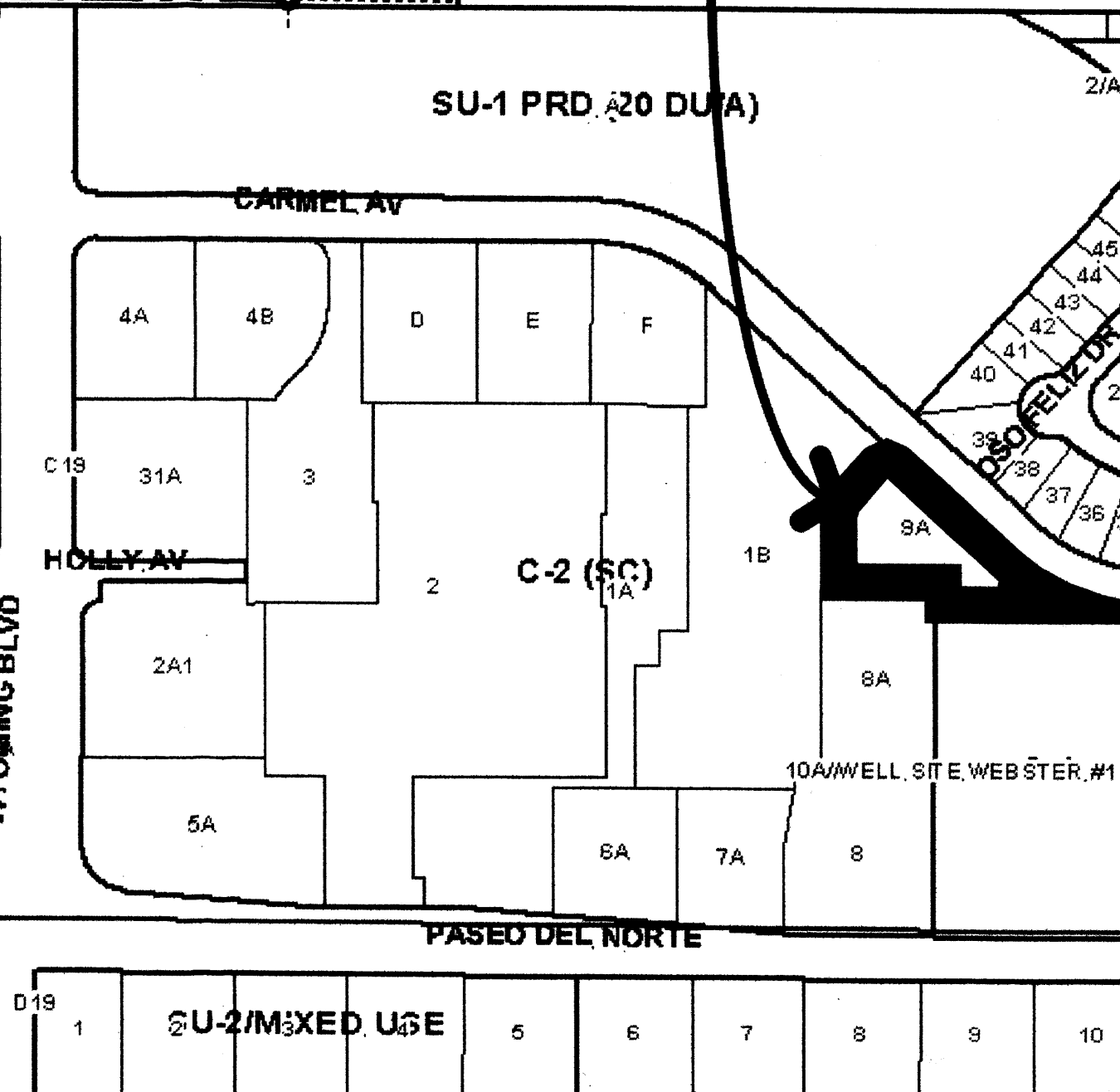

VICINITY MAP

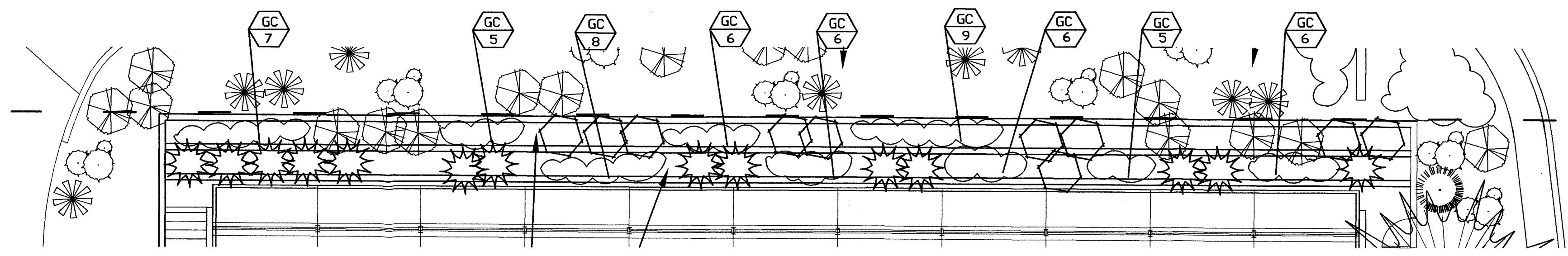

PLANTER DETAIL

NOT TO SCALE

DRIP IRRIGATION PERFORMANCE
 DESIGN PRESSURE FOR DRIP SYSTEM: SYSTEM REQUIRES A TOTAL DESIGN PRESSURE OF 10-45 PSI. DESIGN PRESSURE IS DEFINED AS MAXIMUM PRESSURE REQUIRED OVERCOMING ALL PRESSURE LOSSES AND LEAVING A RESIDUAL PRESSURE AT THE EMITTERS NOT LESS THAN THE MANUFACTURER'S MINIMUM PRESSURE REQUIREMENT.

PRECIPITATION RATE
 CONTRACTOR SHALL DETERMINE LOCATION OF EMITTERS BASED ON LOCATION OF PROPOSED SHRUBS IN PLANTER AREAS SHOWN ON THE PLANS. EMITTER GPH RANGE SHALL BE CONSISTENT AND SHALL BE BETWEEN 2 & 5 GPH, AND PRESSURE COMPENSATING TYPE.

CONTRACTOR SHALL LOCATE EMITTERS TO PROVIDE UNIFORM DISTRIBUTION TO ALL PLANTS.

CONTRACTOR SHALL PERFORM TEST & BALANCE SYSTEM TO PROVIDE EVEN DISTRIBUTION TO ALL PLANTS.

DRIP IRRIGATION MATERIALS, DESIGN & INSTALLATION
 SCHEDULE 40 PVC PIPE SHALL BE USED AS THE PRIMARY LATERAL DISTRIBUTION PIPE. INSTALLATION AND DEPTH OF BURY SHALL BE AS PER COA STANDARD SPECIFICATIONS.

POLY PIPE SHALL BE USED IN PLANTING AREAS AS THE EMITTER DISTRIBUTION TUBING. MAX GPM IN ANY RUN OF 100' POLY PIPE SHALL NOT EXCEED 6 GPM AND MAXIMUM RUN LENGTH SHALL NOT EXCEED 200'. INSTALL END CAPS AND LOCATE IN VALVE BOXES. DEPTH OF BURY SHALL BE 6" MINIMUM. FLUSH ALL TUBING BEFORE INSTALLING ANY EMITTERS.

1/4" POLY TUBING SHALL BE USED TO CONNECT DRIP EMITTERS TO THE POLY PIPE. MAXIMUM LENGTH OF 1/4" TUBING SHALL NOT EXCEED 6'. MAXIMUM EXPOSED LENGTH SHALL NOT EXCEED 2'.

DRIP EMITTERS SHALL BE BARB INLET TYPE AND PRESSURE COMPENSATING. GPH SHALL BE EQUAL AND SHALL BE BETWEEN 2 & 5 GPH. ON SLOPES LOCATE EMITTERS ABOVE THE PLANT MATERIAL.

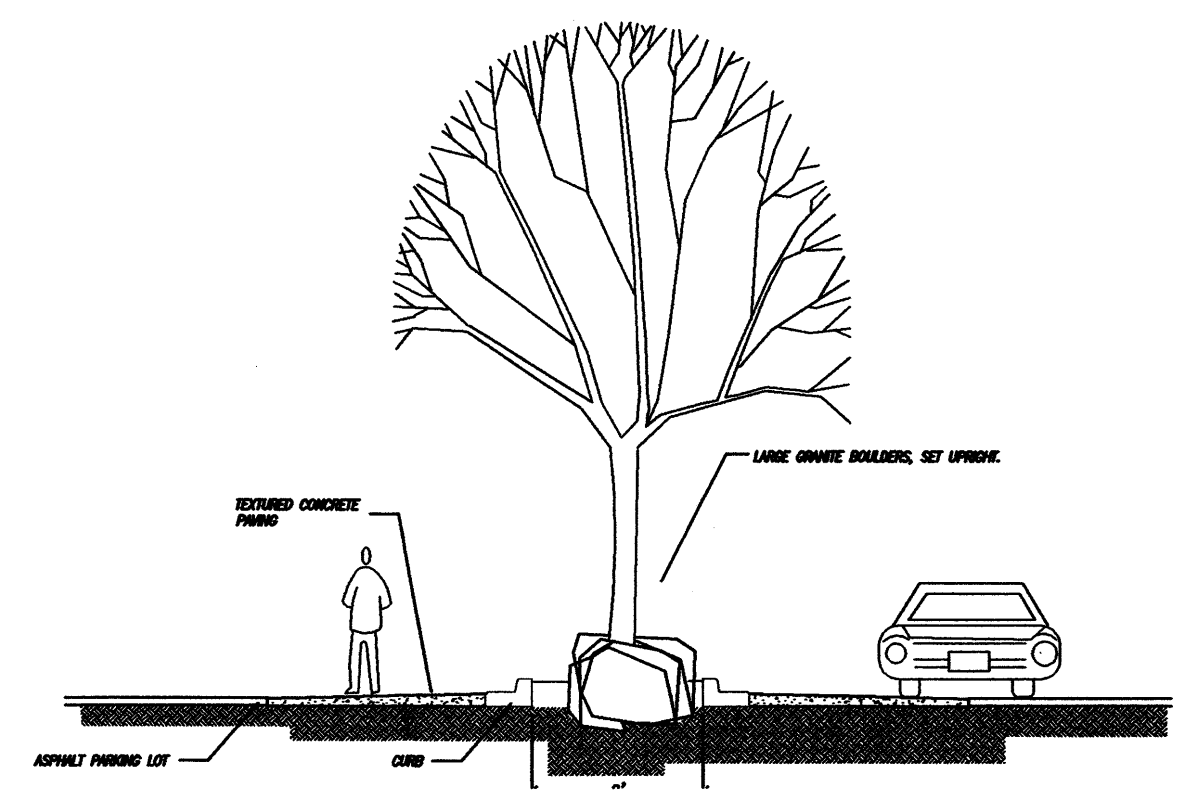

PARKING LOT TREE FEATURE

NOT TO SCALE

LANDSCAPING NOTES
 ALL PLANTING BEDS SHALL BE MULCHED WITH A 3" LAYER OF 3/4" SANTA ANA TAN GRAVEL. ALL GRAVEL SHALL BE UNDERLINED WITH DE WITT PRO 5 28 MIL. FILTER FABRIC OR APPROVED EQUAL. EXCLUDE FILTER FABRIC IN GROUNDCOVER AND PERENNIAL AREAS.

TREE LOCATIONS AS SHOWN ARE SCHEMATIC AND MAY VARY BASED ON SIGNAGE LOCATIONS, AND OTHER SITE CONSTRAINTS. TREE LOCATIONS SHALL COMPLY WITH ALL JURISDICTIONAL ORDINANCES WHICH APPLY.

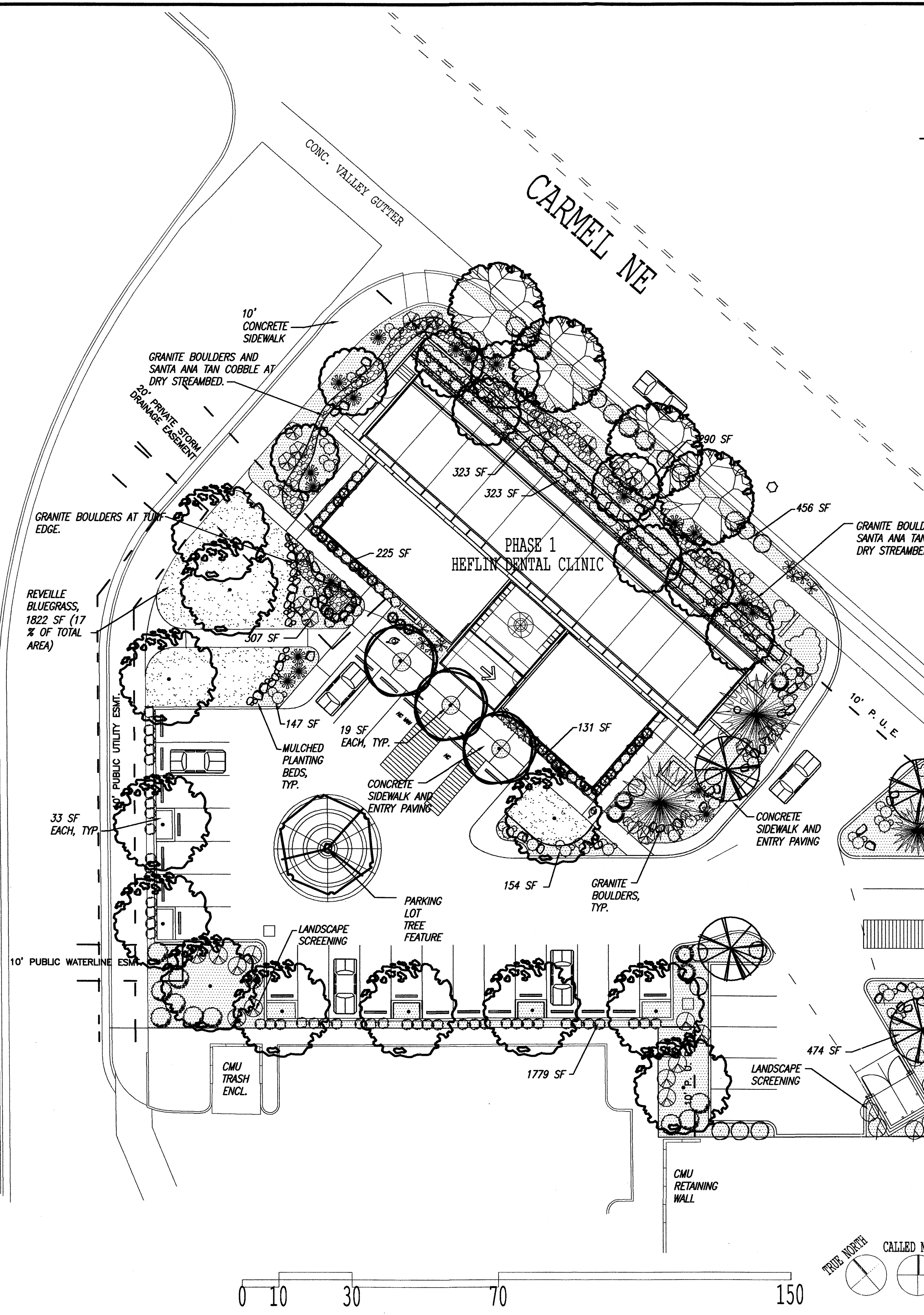

ALL DISTURBED AREAS TO BE RECLAIMED WITH NATIVE GRASS SEEDING AS PER COA STD SPECIFICATIONS, TYP.

PROVIDE RYERSON STEEL EDGER AT BACK OF PLANTING BEDS, TYP

COA WATER TANK

LANDSCAPE PLAN

1" = 20'

Symbol	Botanical Name	Common Name	Size/Notes	Symbol	Botanical Name	Common Name	Size/Notes	Symbol	Botanical Name	Common Name	Size/Notes	GROUND COVERS/TURF		
	<i>Gleditsia triacanthos</i>	HONEY LOCUST	2 1/2" CAL.		<i>Chilopsis linearis</i>	DESERT WILLOW	15 GAL.		<i>Rhapholepis indica</i>	INDIAN HAWTHORN	5 GAL.		REVELLE BLUEGRASS	
	<i>Robinia pseudoacacia</i>	PURPLE ROBE LOCUST	2" CAL.		<i>Metasequoia spp.</i>	NEW MEXICO REDWOOD OR CHINESE PISTACHE	36" BOX		<i>Leucophyllum frutescens</i>	TEXAS SAGE	5 GAL.		<i>Centranthus ruber</i>	RED VALERIAN
	<i>Crataegus crus galli "nervis"</i>	THORNLESS HAWTHORN	3" CAL.		<i>Quercus fusiformis</i>	ESCAPMENT LIVE OAK	15 GAL.		<i>Cotoneaster buxifolius</i>	GRAYLEAF COTONEASTER	5 GAL.		<i>Helictotrichon sempervirens</i>	BLUE AVENA
					<i>Pinus edulis</i>	PINON PINE	BB / 5-7' HT.		<i>Vauquelinia californica</i>	ARIZONA ROSEWOOD	5 GAL.		<i>Penstemon cardinalis</i>	CARDINAL PENSTEMON
									<i>Dasylirion wheeleri</i>	SOTOL	5 GAL.		<i>Lavandula angustifolia</i>	LAVENDER
									<i>Opuntia basilaris</i>	BEAVERTAIL CACTUS	1 GAL.		<i>Penstemon barbatus</i>	SCARLET BUGLAR
									<i>Miscanthus sinensis "Gracillimus"</i>	MAIDEN GRASS	5 GAL.			
									<i>Nolina microcarpa</i>	BEARGRASS	5 GAL.			
									<i>Muhlenbergia capillaris</i>	REGAL MIST/DEER GRASS	1 GAL.			
									<i>Salvia greggii</i>	CERRY SAGE	2 GAL.			
									<i>Oytisus spp.</i>	SUMMER BROOM	2 GAL.			
									<i>Lavandula vera</i>	LAVENDER	1 GAL.		GRANITE BOULDERS, 12-27 CF AVG	

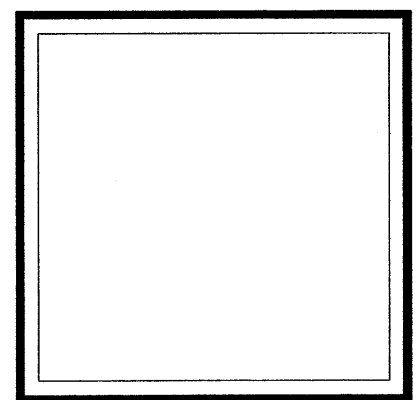

STATE OF NEW MEXICO
 GEORGE RADNOVICH
 092
 REGISTERED ARCHITECT
 12-15-04

LANDSCAPE PLAN

HEFLIN DENTAL CLINIC
 CARMEL NE - ALBUQUERQUE, NM
 DECEMBER 15, 2004

MAHLMAN & MILLES ARCHITECTS
 206 BROADWAY SE
 ALBUQUERQUE, NEW MEXICO 87102
 505-243-0101

L-1.1



121 TIJERAS NE SUITE 3100
 ALBUQUERQUE, NM 87102
 PHONES: 505-822-8200
 FAXES: 505-822-8282
 E-MAIL: mail@sites-sw.com
 WEB: www.sites-sw.com

PLANNING
 LANDSCAPE ARCHITECTURE
 MARKET ANALYSIS

CIVIL CONSTRUCTION NOTES:

A. GENERAL

- The contractor shall be responsible for verifying the existence and location of all underground or concealed utilities in advance of any construction.
- The contractor shall repair any and all infrastructure damaged during the course of construction in accordance with New Mexico Standard Specifications for Public Works Construction.
- The job site, at the completion of construction, shall be cleaned of any debris or spoils resulting from the construction.
- It is the contractor's responsibility to inspect the job site to familiarize himself/himself with all the existing conditions that could affect the installation of any work set forth in these plans.
- All work on this project shall be performed in accordance with applicable Federal, State and Local laws, rules and regulations concerning construction safety and health.
- The contractor shall not install items as shown on the plans when it is obvious that field conditions are different than shown in the design. Such conditions should be brought to the attention of the Construction Manager. In the event the Contractor does not notify the Construction Manager, the Contractor assumes full responsibility and expense for any revisions necessary.
- Existing site improvements which are damaged or displaced by the contractor shall be removed and replaced by the contractor at the contractor's expense.
- Existing fencing that is not designated for removal shall not be disturbed. Any fencing that is disturbed or altered by the contractor shall be restored to its original condition at the contractor's expense. If the contractor would like to remove fencing to facilitate construction operations, this may be done with the owner's permission, and the contractor shall restore the fence to its original condition prior to the close of the project. Contractor is responsible for security of the site until the fence is replaced.
- All existing mainline utilities are to remain in place and are to be protected during demolition and construction.
- Neither the owner, Construction Manager, nor the Architect or Engineer of Record will enforce any safety measure or regulation. The contractor shall design, construct and maintain all safety devices, including traffic control, shoring, and shall be solely responsible for conforming to all local, state and federal safety and health standards, laws and regulations. If anyone in an authority or supervisory position sees anything wrong or a serious life threatening situation caused by the contractor, that person shall have the right to stop the job and demand that the contractor immediately corrects the wrong-doing.
- Contractor will be responsible for any monumentation and/or benchmarks which will be disturbed or destroyed by construction. Such points shall be referenced and replaced with appropriate monumentation by a licensed land surveyor.
- Any work done without inspection or testing is subject to removal or correction. The contractor shall provide a signed document showing proof of inspection and/or testing.
- The Engineer of Record shall not be responsible for the contractor's failure to carry out the construction work in accordance with the contract documents, nor shall he/she be required to supervise the conduct of the work or the construction procedures and safety procedures followed by the contractor or the subcontractor or their respective employees or by any other person at the job site other than that of the Engineer's employees.
- Contractor agrees that he/she shall assume sole and complete responsibility for the job site conditions during the course of construction of this project, including safety of all persons and property; that this requirement shall apply 24 hours a day and not be limited to normal working hours; and that the contractor shall defend, indemnify and hold the owner, construction manager and engineer harmless of any and all liability, real or alleged, in connection with the performance of work on his/her project, excepting liability arising from the sole negligence of the owner or the Engineer.
- All existing topo, existing boundary, existing easement information, & existing utilities shown on the plans drawings were obtained from the boundary & topographic surveys provided by Way John Surveying Co.
- The contractor shall notify all applicable utility companies at the New Mexico One Call two (2) working days prior to any digging or excavation.

B. DEMOLITION

- Protect the existing waterline mains on the site as shown on the plans.
- Remove and dispose of any adjacent sidewalks, steps, asphalt pavement, driveways, sheds, fences, debris and other non-classified material, etc. If any item appears to be questionable, the Architect/Engineer shall be notified for concurrence.
- For demolition of the site electrical, see the electrical demolition plans.

C. PAVING

- When abutting new pavement to existing, sawcut the existing pavement to a neat, straight line as required to remove any broken or cracked pavement and match new paving to existing.
- All utilities and utility service lines shall be installed and approved prior to paving.
- All existing water valve boxes, electrical, telephone, tv and sewer manholes in the construction area shall be adjusted to finished grade.

C. PAVING (CONT)

- All stationing is to construction baselines unless otherwise noted.
- All slopes and grades are in feet/foot unless otherwise noted.
- All surfaces along accessible routes and for handicap ramps shall be stable, firm, slide-resistant, and shall comply with uniform federal accessibility standards, paragraph 4.5.
- Longitudinal slopes along accessible route sidewalks, except at handicap ramps, shall not be steeper than 1:20. Cross slopes along accessible route sidewalks except at handicap ramps, shall not be steeper than 1:48. Slopes in accessible parking spaces, access aisles, and passenger loading zones shall not be steeper than 1:48 in all directions.
- The contractor shall provide all required traffic control plans. All signs, barricades, channelization devices, sign frames and erection of such devices shall conform to the requirements of City of Albuquerque (COA) Traffic Control Departments.

D. UTILITIES

- If any utility lines, pipelines, or underground utility lines are shown on these drawings, they are shown in an approximate manner only, and such lines may exist where none are shown. If any such existing lines are shown, the location is based upon information provided to the engineer by others, and the information may be incomplete, or may be obsolete by the time construction commences. The contractor shall verify the location of any utility line, pipeline or underground utility line in or near the area of the work.
- The existing utilities depicted on these plans were derived from information provided to the engineer by others. Prior to construction, the contractor shall excavate and verify the horizontal and vertical locations of pertinent utilities. Should a conflict exist, the contractor shall notify the engineer so that the conflict can be resolved with a minimum amount of delay. Contractor is to exercise due care to avoid disturbing any existing underground utilities. It shall be the contractor's responsibility to coordinate any potential disruptions in utility service with the utility companies affected at least 48 hours prior to the disruption.
- Contractor shall expose and verify invert elevations of relevant sanitary sewer lines before setting any new inverts. Should inverts differ more than 0.20' from those shown on the plans, the engineer shall be notified to determine any resulting changes in design.
- Reference made to APWA refers to American Public Works Association.
- All new and existing frames, covers, valve boxes, etc. shall be adjusted to new finished grade prior to placing of asphalt concrete surface course by the contractor.
- The contractor shall notify all applicable utility companies at the New Mexico One Call two (2) working days prior to any digging or excavation.

E. EROSION CONTROL, ENVIRONMENTAL PROTECTION, AND STORM WATER, POLLUTION PREVENTION PLAN

- The contractor shall conform to all City, County, State, and Federal dust and erosion control regulations. The contractor shall prepare and obtain any necessary dust or erosion control permits from regulatory agencies.
- The contractor shall promptly remove any material excavated within the Right-Of-Way to keep it from washing off the project site.
- The contractor shall ensure that no soil erodes from the site by constructing temporary erosion control berms or installing silt fences at the project boundary lines and wetting the soil to keep it from blowing.
- Watering, as required for construction and dust control, shall be considered incidental to construction and no measurement or payment shall be made therefore. Construction areas shall be watered for dust control in compliance with government ordinances. The contractor shall be responsible for locating and supplying water as required.
- Any areas disturbed by construction and not covered by landscaping or an impervious surface shall be revegetated with reclamation seeding.
- The contractor shall properly handle and dispose of all asphalt removed on the project by hauling to an approved landfill in accordance with the requirements of the State of New Mexico, and City of Albuquerque (COA).
- All waste products from the construction site, including items designed for removal, construction waste, construction equipment waste products (oil, gas, tires, etc.), garbage, grubbing, excess cut material, vegetative debris, etc. shall be appropriately disposed of off-site at no additional cost to the owner. It shall be the contractor's responsibility to obtain any permits required for haul or disposal of waste products. It shall be the contractor's responsibility to ensure that the waste disposal site complies with government regulations regarding the environment, endangered species, and archaeological resources.
- The contractor shall be responsible for the immediate clean-up and reporting of spills of hazardous materials associated with the construction operations. Hazardous materials include gasoline, diesel fuel, motor oil, solvents, chemicals, paint, etc. which may be a threat to the environment.

E. EROSION CONTROL, ENVIRONMENTAL PROTECTION,

- The contractor shall comply with all applicable regulations concerning surface and underground water. Contact with surface water by construction and personnel shall be minimized. Equipment maintenance and refueling operations shall be performed in an environmentally safe manner in compliance with government regulations.
- The contractor shall apprise himself of all air pollution control regulations of Bernalillo County and City of Albuquerque (COA) prior to bidding and performing the work.
- The contractor shall comply with all applicable regulations concerning construction noise and hours of operations.
- The contractor shall comply with all applicable regulations for storm water pollution prevention and make all such applications, notice of intents and pollution prevention plans as required by the Environmental Protection Agency (EPA).

F. TRAFFIC CONTROL

- The contractor shall coordinate with the School District and the City of Albuquerque (COA) Junction for all traffic control, both vehicular and pedestrian. Contractor shall comply with all Traffic Control guidelines and shall maintain all Traffic Control devices during extent of project.

CIVIL MASTER LEGEND:

	EXISTING:	DEMOLITION:	NEW:
Property line	---	---	---
Building	=====	=====	=====
Edge of pavement	=====	=====	=====
Curb & gutter	=====	=====	=====
Pavement striping	=====	=====	=====
Fence	---x---	---x---	---x---
CMU or block wall	=====	=====	=====
Utility easement	-----	-----	-----
Underground electric line	---EUG---	---EUG---	---EUG---
Overhead electric line	---EOH---	---EOH---	---EOH---
Water line	---W---	---W---	---6" WL---
Sanitary sewer line	---SAS---	---SAS---	---4" SAS---
Storm drain line	---SD---	---SD---	---12" SD---
Index contours	---25---	---25---	---25---
Intermediate contours	---24---	---24---	---24---
Power pole	○	◇	⊕
Light pole	●	J	⊙
Traffic light	⊗ TL		⊙
Electrical transformer	⊞	⊞	⊞
Water valve	⊞	⊞	⊞
Fire hydrant	A	D	⊞
Water meter	⊞	⊞	⊞
Post indicator valve	⊞	⊞	⊞
Siamese connection	⊞	⊞	⊞
Post hydrant	⊞P		⊞P
Backflow preventor	⊞B.F.P.	⊞B.F.P.	⊞B.F.P.
Sanitary sewer manhole	⊙	⊙	⊙
Sanitary sewer single cleanout	●	●	●
Sanitary sewer double cleanout	●●	●●	●●
Storm drain manhole	⊙ SD	⊙	⊙
Single storm drain inlet	⊞	⊞	⊞
Grading spot elevations	× 6779.2		⊙ TC=25.00 ⊙ FL=24.50 ⊙ OE/C
Electric/Communications spots	○ ELEC/COMM	⊞	
Communications pedestal	⊞ CP		
Unidentified feature	○		
Post/sign	• o s		
Landscaping feature		d	

ABBREVIATIONS:

Bottom of footing	BOF	Top of curb	TC
Bottom of wall	BOW	Top of footing	TOF
Existing ground	EG	Top of concrete	TCO
Finish grade	FG	Top of retaining wall	TOR
Finish floor	FF	Top of sidewalk	TSW
Flowline	FL	Top of wall	TW
Invert	INV	Rim	RIM
Top of asphalt	TA	Not in contract	NIC

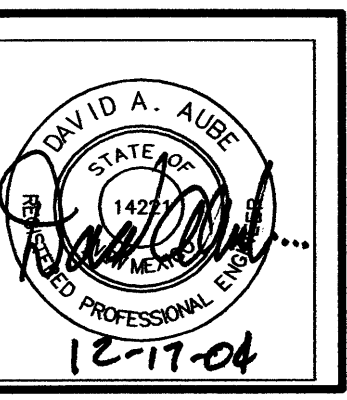

CIVIL GENERAL NOTES

HEFLIN DENTAL CLINIC
CARMEL, NE - ALBUQUERQUE, NM
DECEMBER, 2004

MAHLMAN & MILES ARCHITECTS
206 BROADWAY, SE
ALBUQUERQUE, NEW MEXICO 87102
505-243-0101

CG.1

KEYED NOTES

1. EXISTING ASPHALT PAVEMENT TO REMAIN.
2. EXISTING CONCRETE CURB AND GUTTER TO REMAIN.
3. EXISTING SIDEWALK TO REMAIN.
4. EXISTING HANDICAP ACCESS RAMP TO REMAIN PROTECT DURING CONSTRUCTION.
5. REMOVE AND DISPOSE OF EXISTING CURB AND GUTTER. REPLACE WITH VALLEY GUTTER PER COA STD DWG 2420.
6. CONSTRUCT NEW HANDICAP ACCESS RAMP PER COA STD DETAIL 2441.
7. CONSTRUCT CURB RETURN PER COA STD. DETAIL 2420.
8. CONSTRUCT CURB HEADER CURB PER DETAIL 1/C-5.1.
9. CONSTRUCT CURB HEADER CURB PER DETAIL 1/C-5.1.
10. CONSTRUCT SIDEWALK EDGE CURB PER COA STD. DETAIL 7/C-5.1.
11. CONSTRUCT SIDEWALK CULVERT PER 4/C-5.2
12. CONSTRUCT CONCRETE RUNDOWN PER DETAIL 12/C-5.1
13. INSTALL CONCRETE PARKING BUMPER PER DETAIL 6/C-5.2
14. PARKING LOT STRIPING 4" TYPICAL (WHITE).
15. PARKING LOT STRIPING OF HANDICAP PARKING AREA ALTERNATING 12" HORIZONTAL STRIPES (WHITE).
16. PROVIDE HANDICAP PARKING SYMBOL PER DETAIL 5/C-5.2.
17. NEW HANDICAP PARKING SIGN PER DETAIL 7/AS-5.
18. NEW VAN ACCESSIBLE RESERVED PARKING SIGN PER DETAIL 7/AS-5.
19. PROVIDE 2' WIDE OPENING IN CURB AS EMERGENCY OVERFLOW.
20. NEW WHITE PAINTED "COMPACT" PARKING STALL INDICATOR.
21. CONSTRUCT RIP RAP EROSION PROTECTION PER DETAIL 8/C-5.2.
22. CONSTRUCT CMU TRASH ENCLOSURE PER DETAIL 6/AS-2.
23. PROVIDE AND INSTALL GATES ON TRASH ENCLOSURE SEE 6/AS-2.
24. CONSTRUCT CONCRETE PAVEMENT WITH THICKENED EDGE PER DETAIL 13/C-5.1
25. BOLLARDS PER DETAILS 13/AS-2.
26. CONSTRUCT PARKING LOT ASPHALT PAVEMENT PER DETAIL 2/CS.1
27. NEW BUILDING SEE ARCHITECTURAL PLANS
28. NEW CONCRETE SITE WALLS. SEE ARCHITECTURAL PLANS.
29. CONSTRUCT COLORED, TEXTURED CONCRETE AND BRICK PAVED CIRCLE. SIMILAR TO CONCRETE PAVEMENT DETAIL 13/C-5.1. SEE DETAIL ON C-1.2.
30. 5' DIAMETER TREE WELL. SEE LANDSCAPING PLANS.
31. LANDSCAPING AREA. SEE LANDSCAPING PLANS FOR ADDITIONAL INFORMATION.
32. CONSTRUCT SLOPE EROSION PROTECTION PER DETAIL 8/C-5.2.
33. CONSTRUCT 6' WIDE CONCRETE SIDEWALK PER COA STD. DETAIL 2430
34. NEW CMU SITE WALLS. SEE ARCHITECTURAL PLANS.
35. CONSTRUCT ASPHALT PAVEMENT AT UTILITY PATCHES PER COA STD. DWG. 2405B.
36. CONSTRUCT CONCRETE CATCH BASINS PER DETAILS 5 AND 6/C-5.3. SEE GRADING PLANS FOR ELEVATIONS.

BENCH MARK

ACS STA 16-D19
 1-3/4" ALUMINUM DISK, STAMPED "ACS BM, 16-D19", EPOXIED TO TOP OF CONCRETE BASE OF TRAFFIC LIGHT/STREET LIGHT STANCHION IN TRAFFIC ISLAND, SW QUADRANT OF PASO DEL NORTE AND WYOMING BLVD. NE, ON THE SW CORNER OF SAID BASE.
 ELEV. 5391.40
 T.B.M.
 5/8" REBAR WITH PLASTIC CAP STAMPED "LS 7719" LOCATED ADJACENT TO SIDEWALK ON NW PROPERTY CORNER ON CARMEL AVENUE, NE
 ELEV. 5434.87

ALIGNMENT B
 BRG. N89°40'16"W

L = 241.61
 R = 330.00
 Ch = 47°56'53"
 S 66°13'52" E 244.46

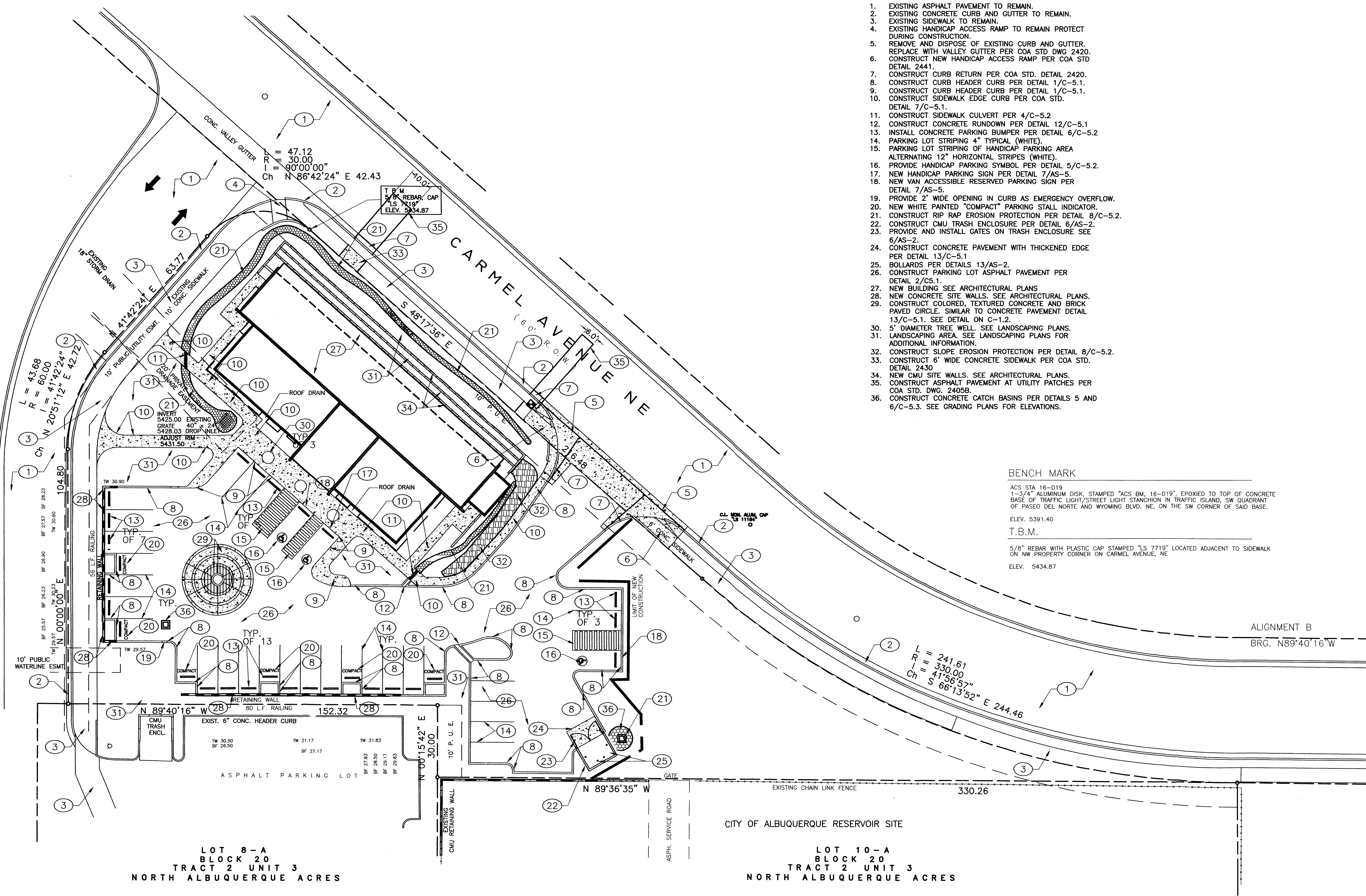

LOT 8-A
 BLOCK 20
 TRACT 2 UNIT 3
 NORTH ALBUQUERQUE ACRES

LOT 10-A
 BLOCK 20
 TRACT 2 UNIT 3
 NORTH ALBUQUERQUE ACRES

SITE PAVING PLAN

SCALE: 1"=20'-0"

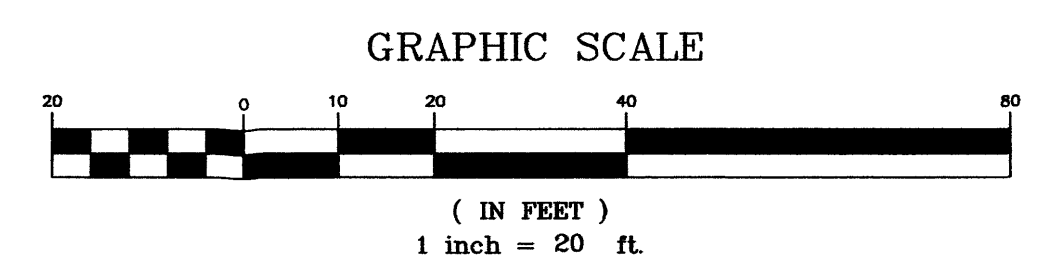

SITE PAVING PLAN 1"=20'-0"

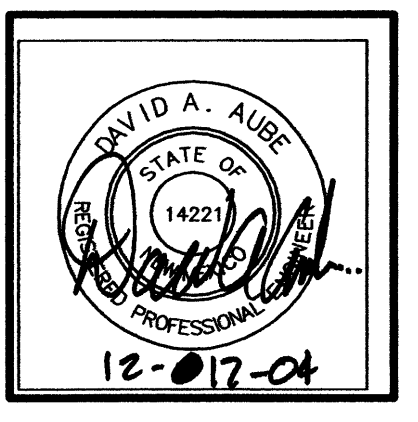

SITE PAVING PLAN

HEFLIN DENTAL CLINIC
 CARMEL NE - ALBUQUERQUE, NM
 DECEMBER, 2004

MAHLMAN & MILES ARCHITECTS
 208 BROADWAY SE
 ALBUQUERQUE, NEW MEXICO 87102
 505-243-0101

C-1.1

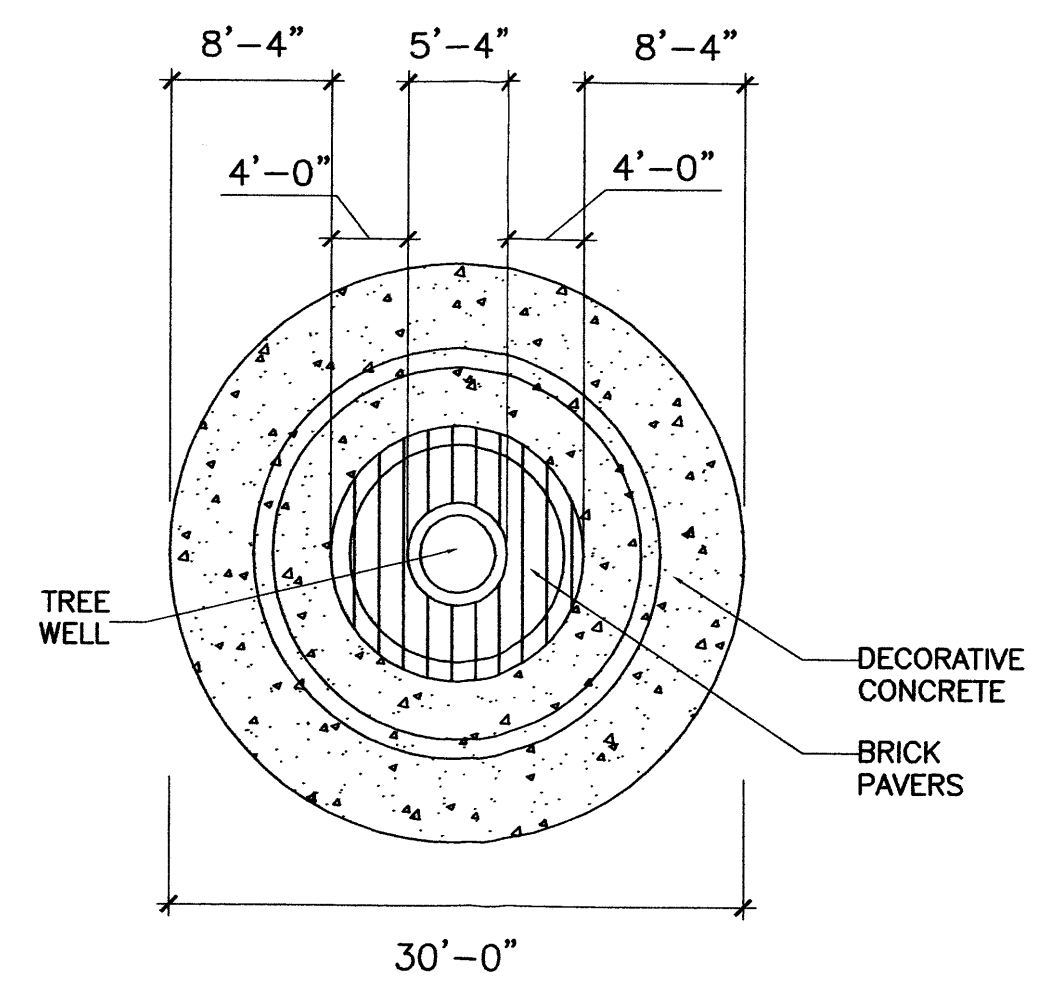
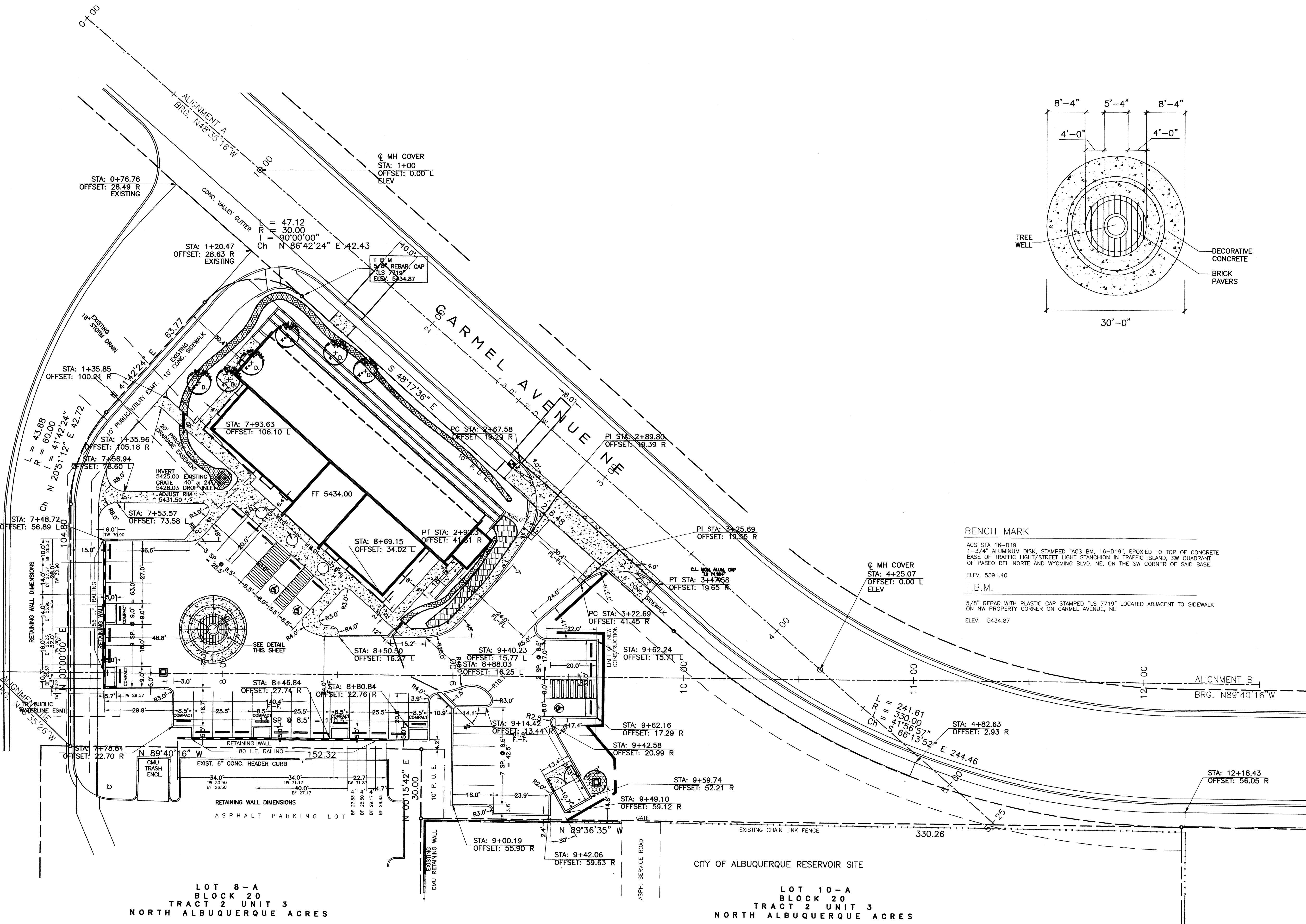

BENCH MARK
 ACS STA 16-D19
 1-3/4" ALUMINUM DISK, STAMPED "ACS BM. 16-D19", EPOXIED TO TOP OF CONCRETE
 BASE OF TRAFFIC LIGHT/STREET LIGHT STANCHION IN TRAFFIC ISLAND, SW QUADRANT
 OF PASEO DEL NORTE AND WYOMING BLVD. NE, ON THE SW CORNER OF SAID BASE.
 ELEV. 5391.40
 T.B.M.
 5/8" REBAR WITH PLASTIC CAP STAMPED "LS 7719" LOCATED ADJACENT TO SIDEWALK
 ON NW PROPERTY CORNER ON CARMEL AVENUE, NE
 ELEV. 5434.87

LOT 8-A
 BLOCK 20
 TRACT 2 UNIT 3
 NORTH ALBUQUERQUE ACRES

LOT 10-A
 BLOCK 20
 TRACT 2 UNIT 3
 NORTH ALBUQUERQUE ACRES



HORIZONTAL CONTROL PLAN

SCALE: 1"=20'-0"

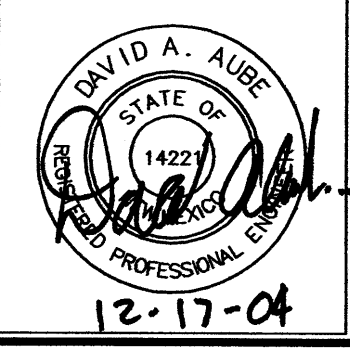
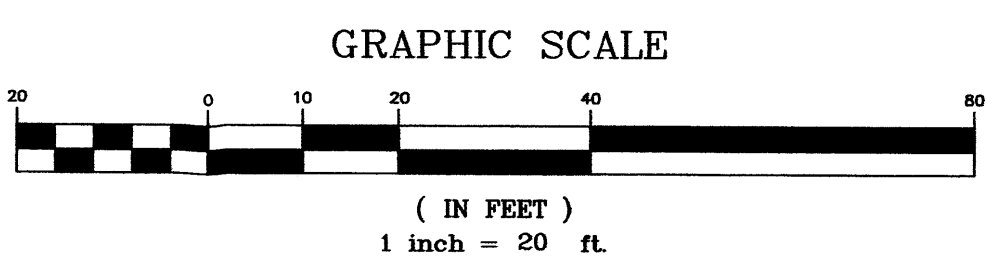

HORIZONTAL CONTROL PLAN

HEFLIN DENTAL CLINIC
 CARMEL NE - ALBUQUERQUE, NM
 DECEMBER, 2004

MAHLMAN & MILES ARCHITECTS
 206 BROADWAY, SE
 ALBUQUERQUE, NEW MEXICO 87102
 505-243-0101

C-1.2

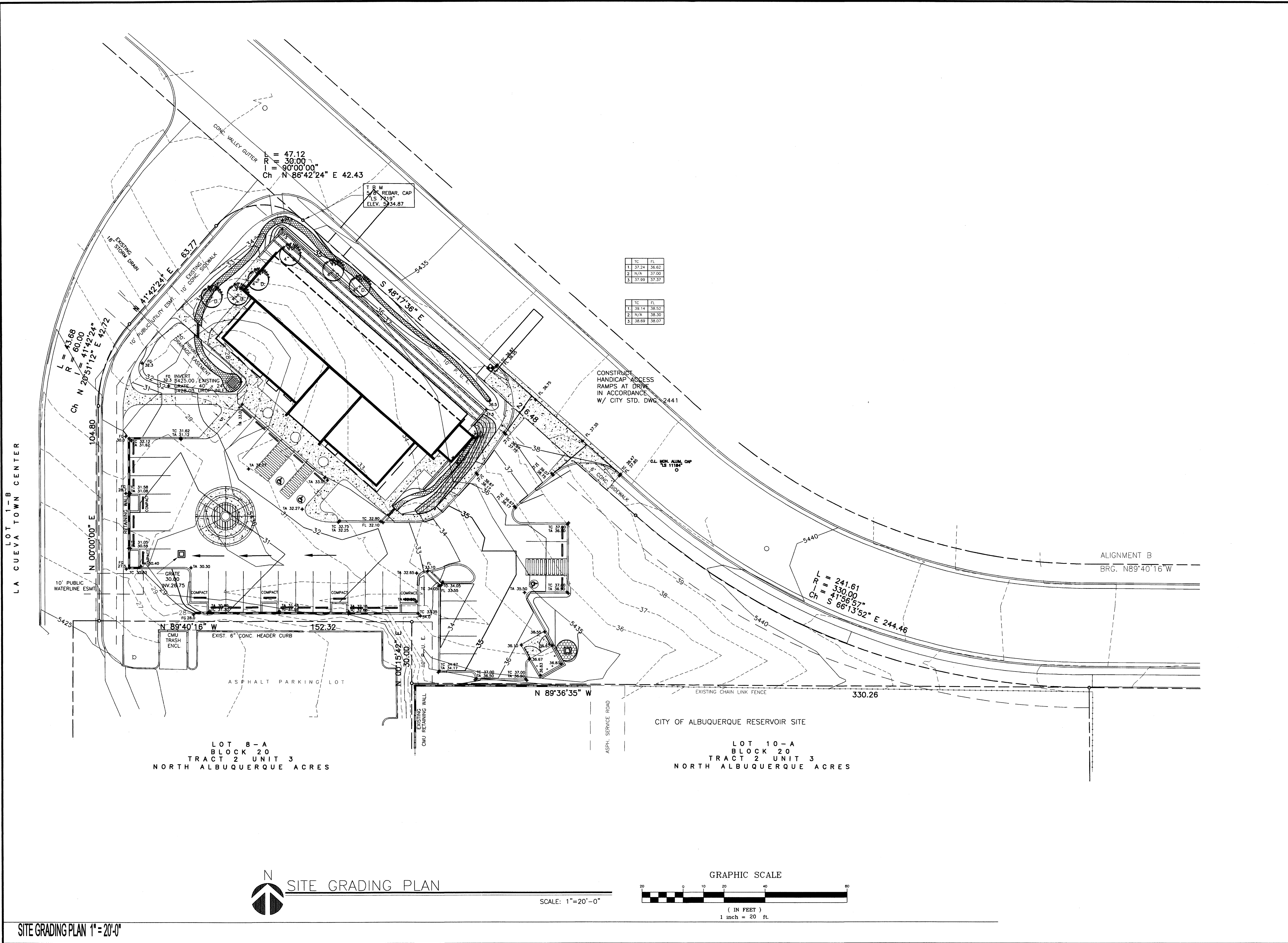

N
SITE GRADING PLAN

SCALE: 1"=20'-0"

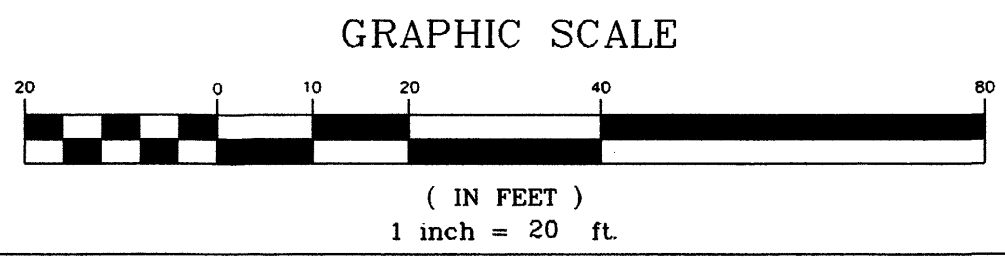

SITE GRADING PLAN 1"=20'-0"

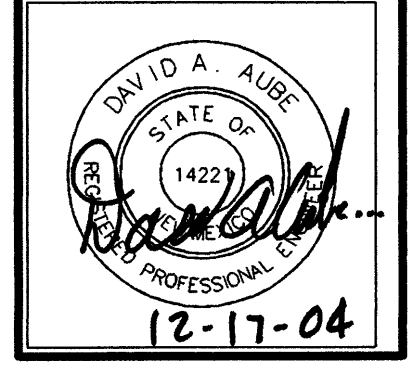

SITE GRADING PLAN

HEFLIN DENTAL CLINIC
 CARMEL NE - ALBUQUERQUE, NM
 DECEMBER, 2004

MAHLMAN & MILES ARCHITECTS
 208 BROADWAY SE
 ALBUQUERQUE, NEW MEXICO 87102
 505-243-0101

C-2.1

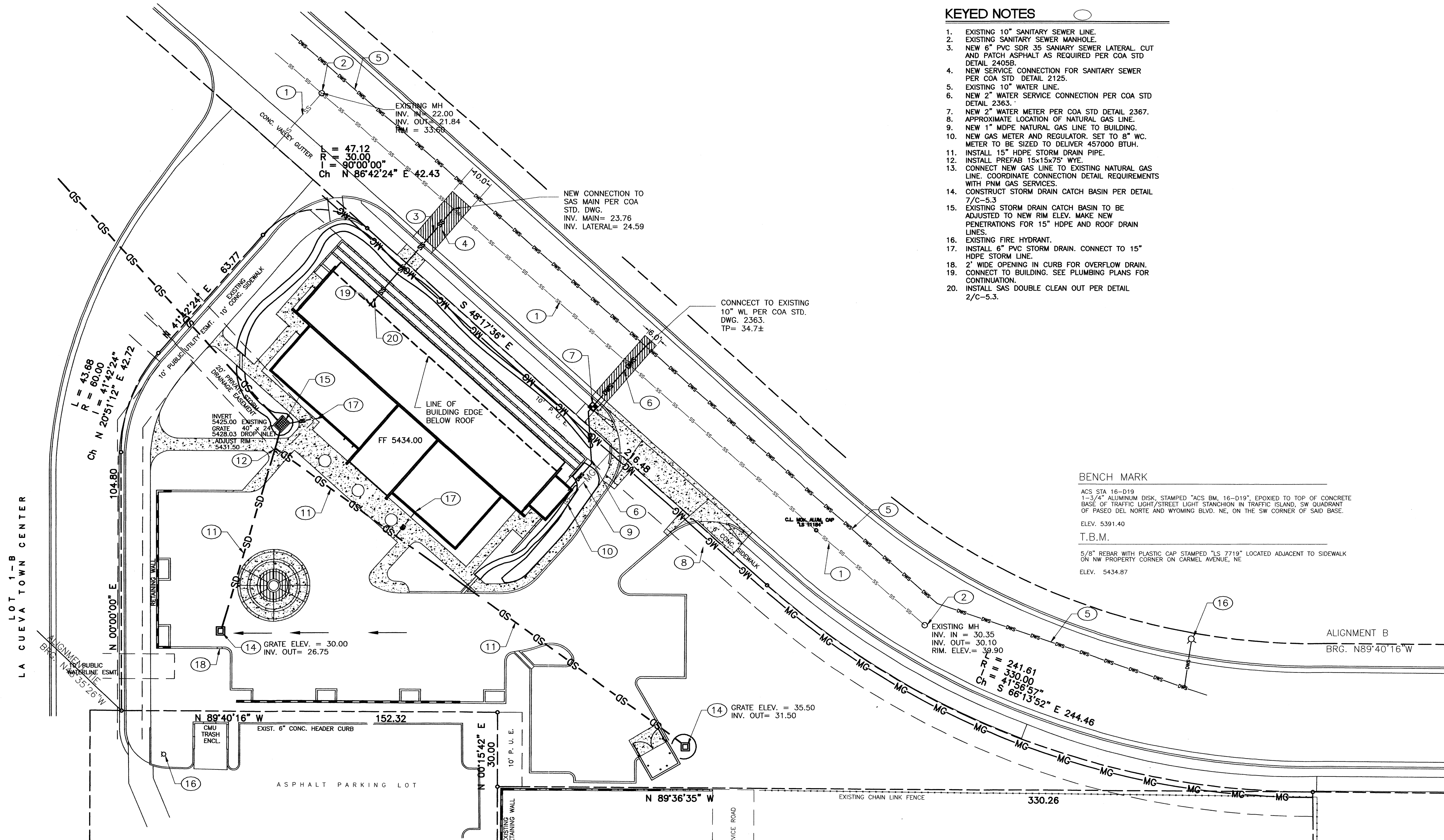

KEYED NOTES

1. EXISTING 10" SANITARY SEWER LINE.
2. EXISTING SANITARY SEWER MANHOLE.
3. NEW 6" PVC SDR 35 SANITARY SEWER LATERAL CUT AND PATCH ASPHALT AS REQUIRED PER COA STD DETAIL 2405B.
4. NEW SERVICE CONNECTION FOR SANITARY SEWER PER COA STD DETAIL 2125.
5. EXISTING 10" WATER LINE.
6. NEW 2" WATER SERVICE CONNECTION PER COA STD DETAIL 2363.
7. NEW 2" WATER METER PER COA STD DETAIL 2367.
8. APPROXIMATE LOCATION OF NATURAL GAS LINE.
9. NEW 1" MDPE NATURAL GAS LINE TO BUILDING.
10. NEW GAS METER AND REGULATOR. SET TO 8" WC. METER TO BE SIZED TO DELIVER 457000 BTUH.
11. INSTALL 15" HDPE STORM DRAIN PIPE.
12. INSTALL PREFAB 15x15x75" WYE.
13. CONNECT NEW GAS LINE TO EXISTING NATURAL GAS LINE. COORDINATE CONNECTION DETAIL REQUIREMENTS WITH PNM GAS SERVICES.
14. CONSTRUCT STORM DRAIN CATCH BASIN PER DETAIL 7/C-5.3.
15. EXISTING STORM DRAIN CATCH BASIN TO BE ADJUSTED TO NEW RIM ELEV. MAKE NEW PENETRATIONS FOR 15" HDPE AND ROOF DRAIN LINES.
16. EXISTING FIRE HYDRANT.
17. INSTALL 6" PVC STORM DRAIN. CONNECT TO 15" HDPE STORM LINE.
18. 2" WIDE OPENING IN CURB FOR OVERFLOW DRAIN.
19. CONNECT TO BUILDING. SEE PLUMBING PLANS FOR CONTINUATION.
20. INSTALL SAS DOUBLE CLEAN OUT PER DETAIL 2/C-5.3.

BENCH MARK

ACS STA 16-019
 1-3/4" ALUMINUM DISK, STAMPED "ACS BM. 16-019", EPOXIED TO TOP OF CONCRETE BASE OF TRAFFIC LIGHT/STREET LIGHT STANCHION IN TRAFFIC ISLAND, SW QUADRANT OF PASSED DEL. NORTE AND WYOMING BLVD. NE, ON THE SW CORNER OF SAID BASE.
 ELEV. 5391.40
 T.B.M.
 5/8" REBAR WITH PLASTIC CAP STAMPED "LS 7719" LOCATED ADJACENT TO SIDEWALK ON NW PROPERTY CORNER ON CARMEL AVENUE, NE
 ELEV. 5434.87

LOT 8-A
 BLOCK 20
 TRACT 2 UNIT 3
 NORTH ALBUQUERQUE ACRES

LOT 10-A
 BLOCK 20
 TRACT 2 UNIT 3
 NORTH ALBUQUERQUE ACRES

SITE UTILITY PLAN

SCALE: 1"=20'-0"

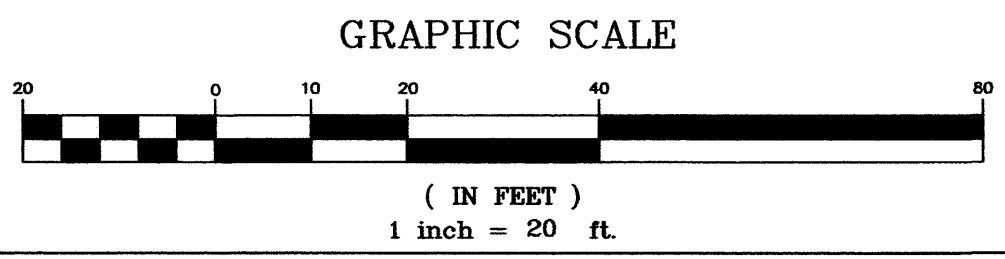

SITE UTILITY PLAN 1"=20'-0"

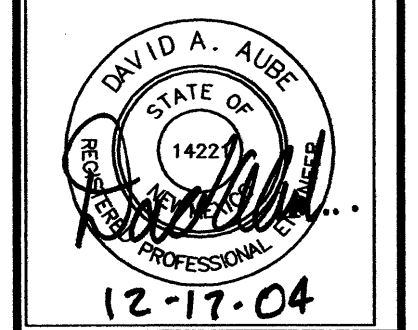

SITE UTILITY PLAN

HEFLIN DENTAL CLINIC
 CARMEL NE - ALBUQUERQUE, NM
 DECEMBER, 2004

MAHLMAN & MILES ARCHITECTS
 208 BROADWAY SE
 ALBUQUERQUE, NEW MEXICO 87102
 505-243-0101

C-3.1

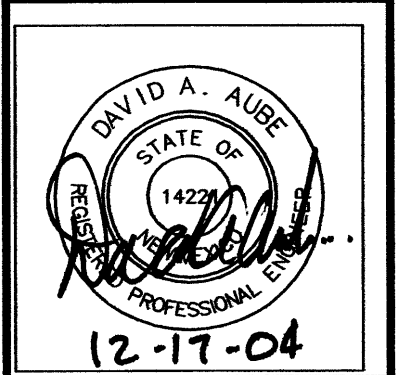

PAVING DETAILS

HEFLIN DENTAL CLINIC
CARMEL NE - ALBUQUERQUE, NM
DECEMBER, 2004

MAHLMAN & MILES ARCHITECTS
206 BROADWAY SE
ALBUQUERQUE, NEW MEXICO 87102
305-243-0101

C-5.1

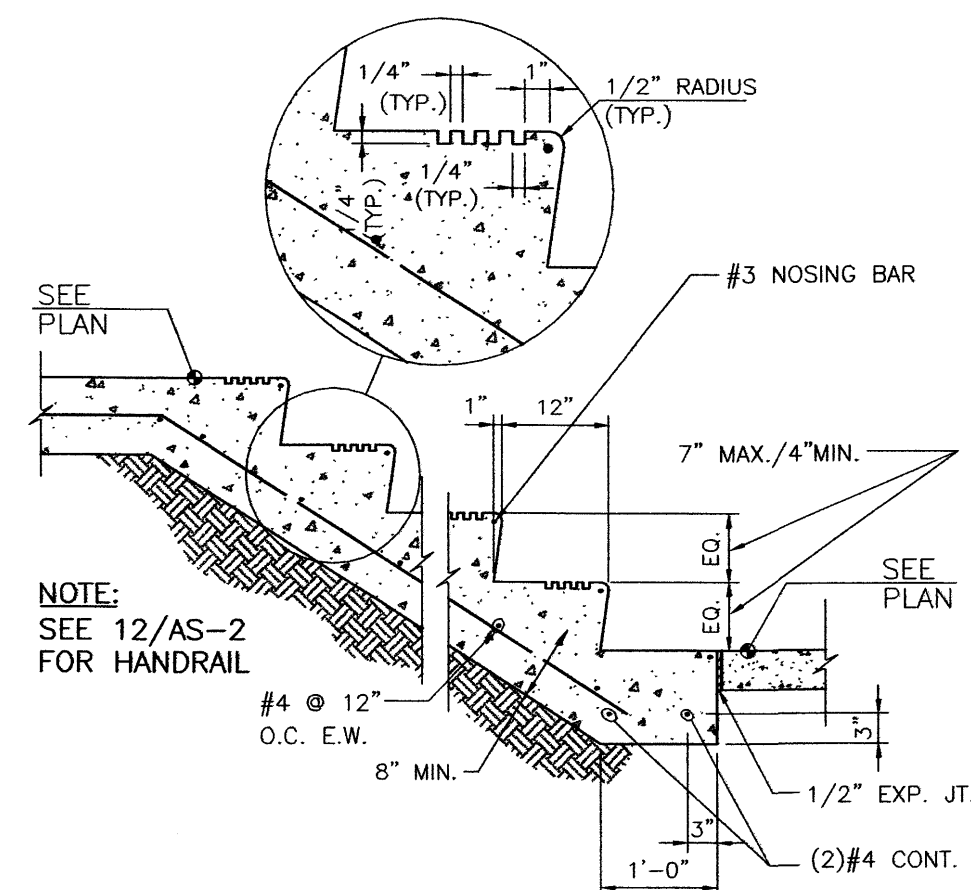

EXTERIOR CONCRETE STAIR SECTION
SCALE: 1\"/>

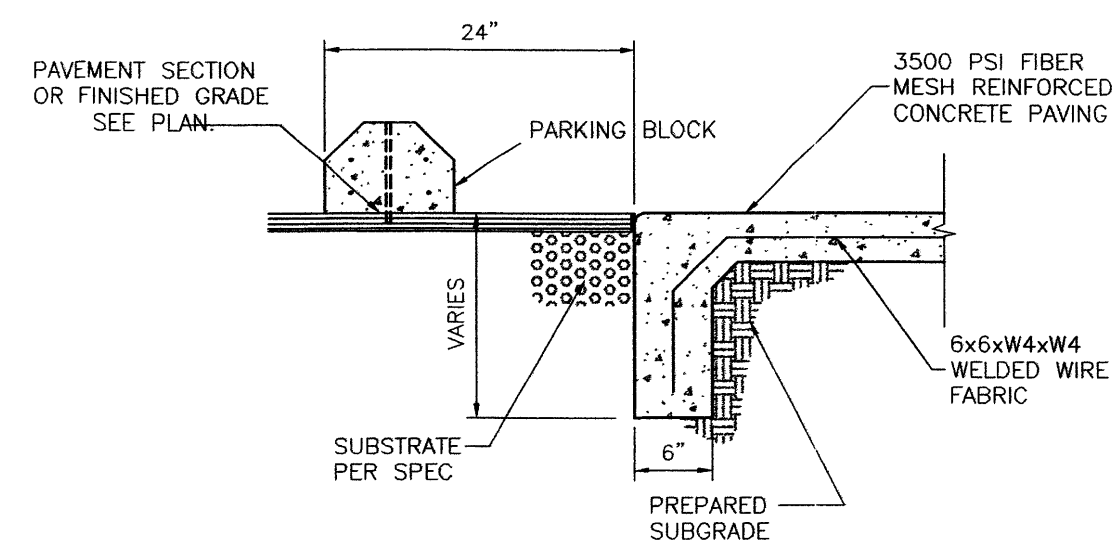

SIDEWALK EDGE OF CURB AT HANDICAP PARKING AREA

CURB & GUTTER CONSTRUCTION NOTES:

- Curbs, gutters & cut-off walls to be constructed of 3500 psi P.C.C. unless otherwise noted.
- Edges not specifically dimensioned shall be edged with a 3/8\"/>

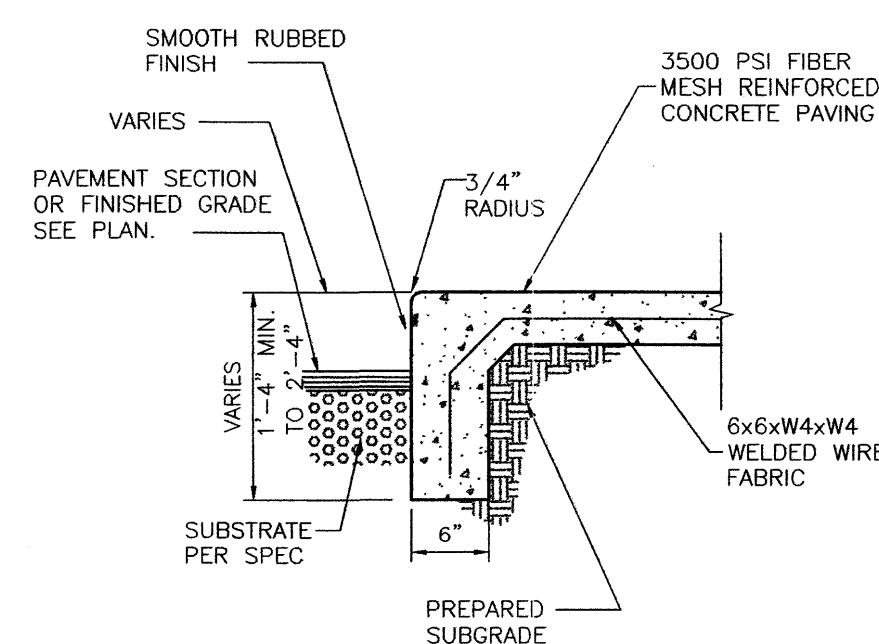

SIDEWALK EDGE CURB
SCALE: 1\"/>

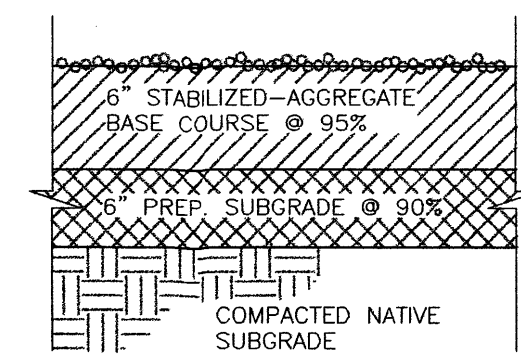

GRAVEL PAVEMENT SECTIONS
NOT TO SCALE

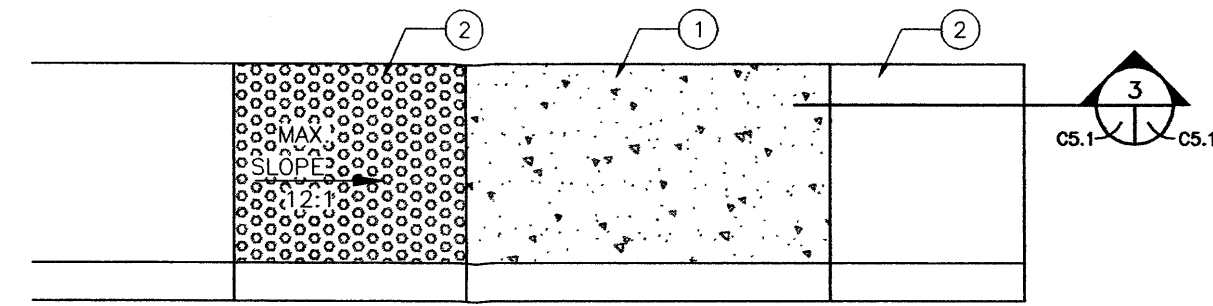

TYP. CURB RAMP PLAN
NOT TO SCALE

- KEYED NOTES:
- LEVEL LANDING AREA
 - CONC. CURB, SEE PLANS

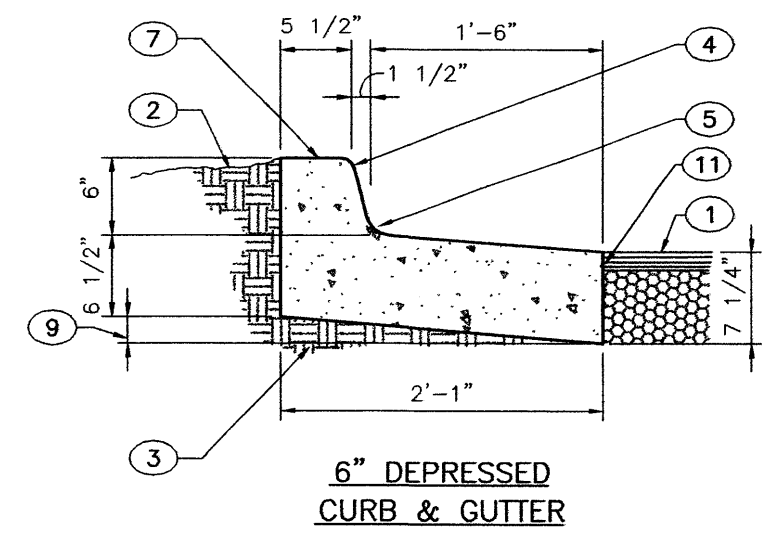

6\"/>

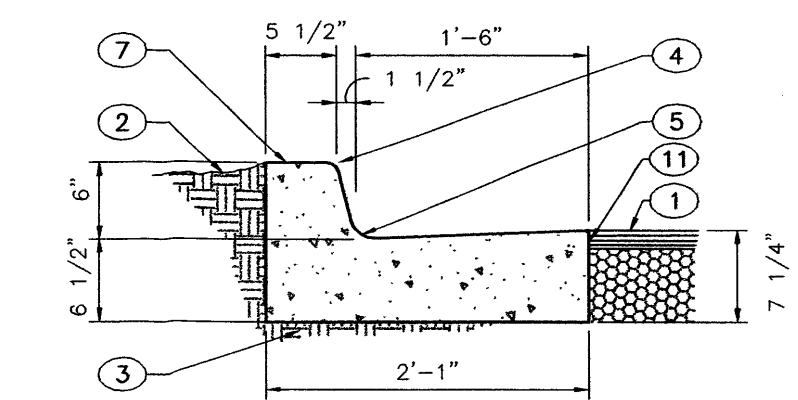

6\"/>

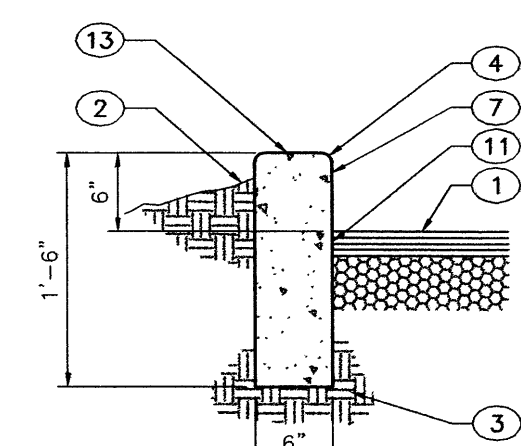

6\"/>

KEYED NOTES:

- Pavement section per drawings and specs.
- Finished grade.
- Prepared subgrade.
- 3/4\"/>
- 1 1/2\"/>
- Not used.
- Concrete curb.
- Not used.
- Varies, depress as needed.
- Not used.
- Tack coat.
- Smooth rubbed finish.

CURB & GUTTER CONSTRUCTION NOTES:

- Curbs, gutters & cut-off walls to be constructed of 3500 psi P.C.C. unless otherwise noted.
- Edges not specifically dimensioned shall be edged with a 3/8\"/>
- Remove & replace 12\"/>
- Dimensions at rounded corners measured to intersection of straight lines.
- For 6\"/>
- For all other curbing provide control jts. @ 10\"/>

CURB AND GUTTER DETAILS
NOT TO SCALE

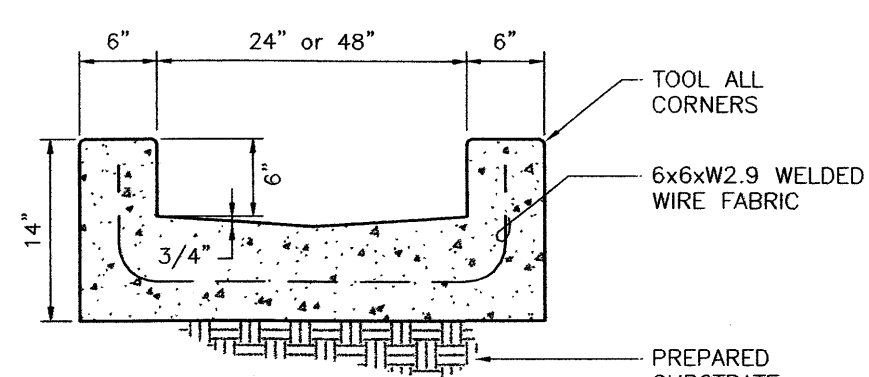

24\"/>

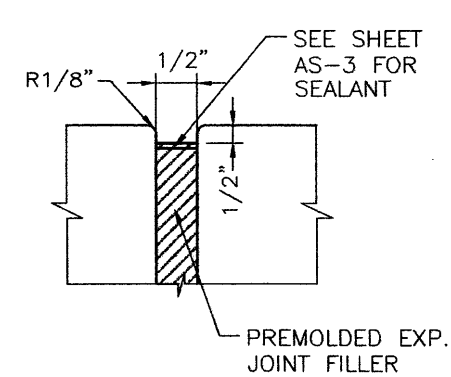

TYP. SIDEWALK AND JOINT DETAILS
NOT TO SCALE

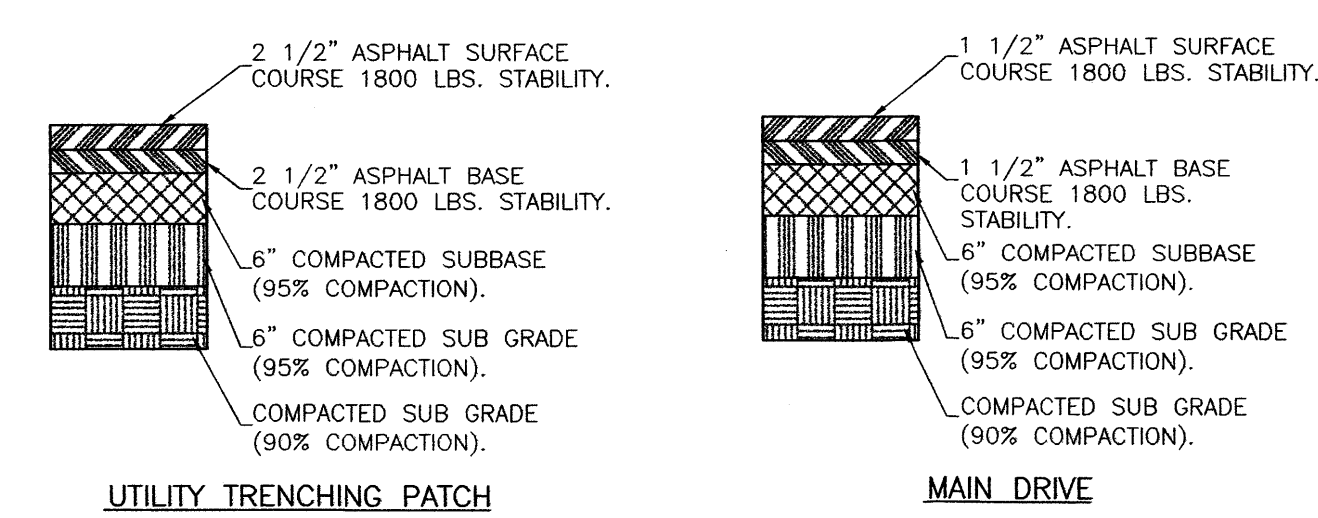
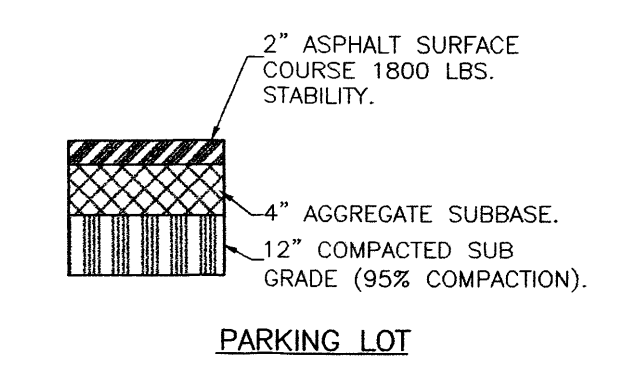

CONCRETE STOOP
NOT TO SCALE

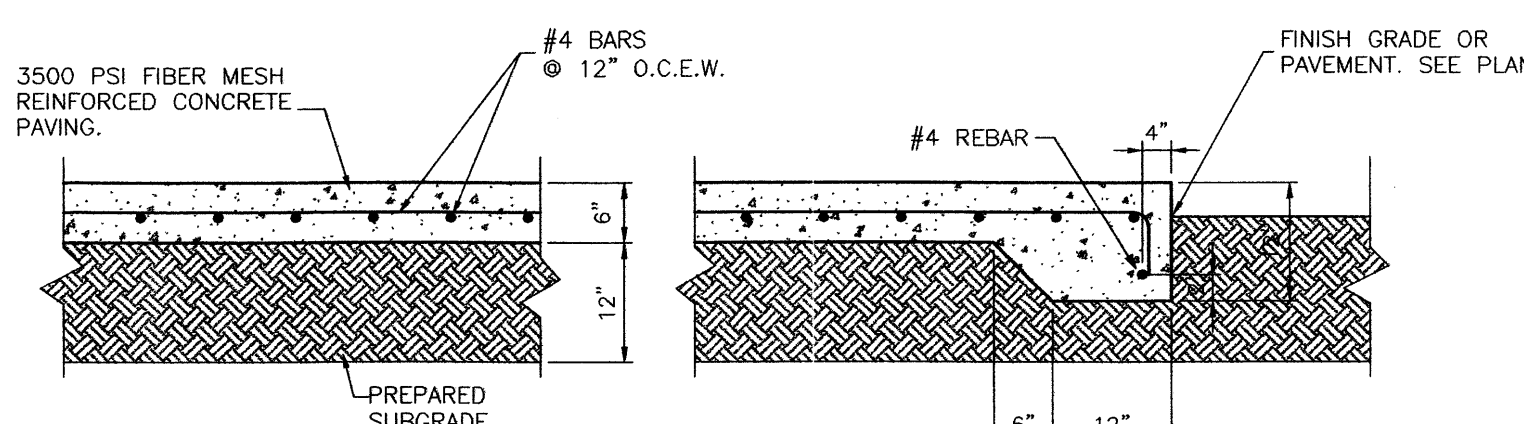

CONCRETE PAVEMENT
NOT TO SCALE

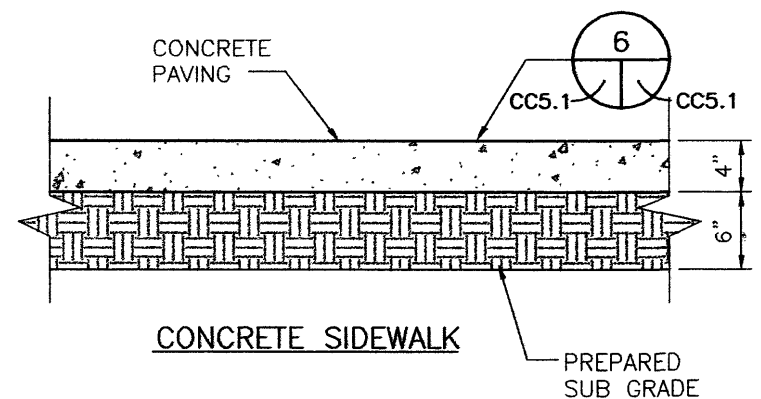

TYPICAL SIDEWALK PAVING
SCALE: 1\"/>

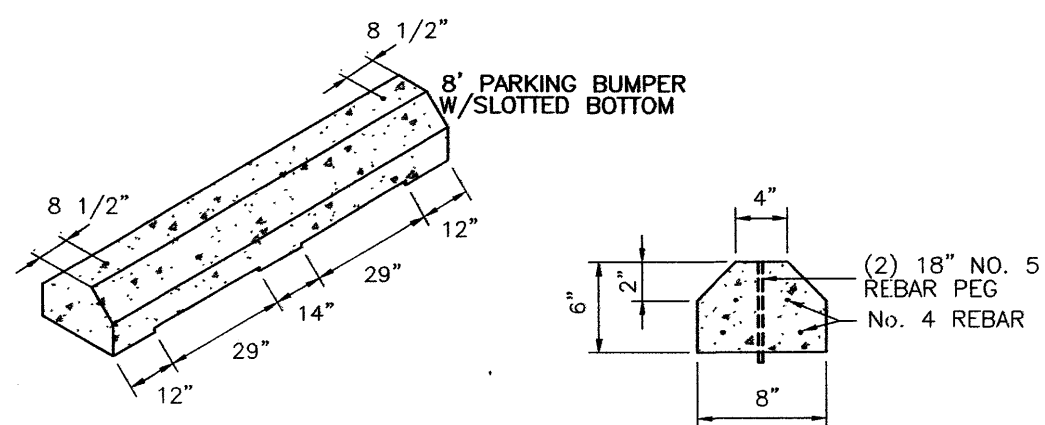

PARKING BARRIER FOR LIGHT DUTY VEHICLES
NOT TO SCALE
C-5.2

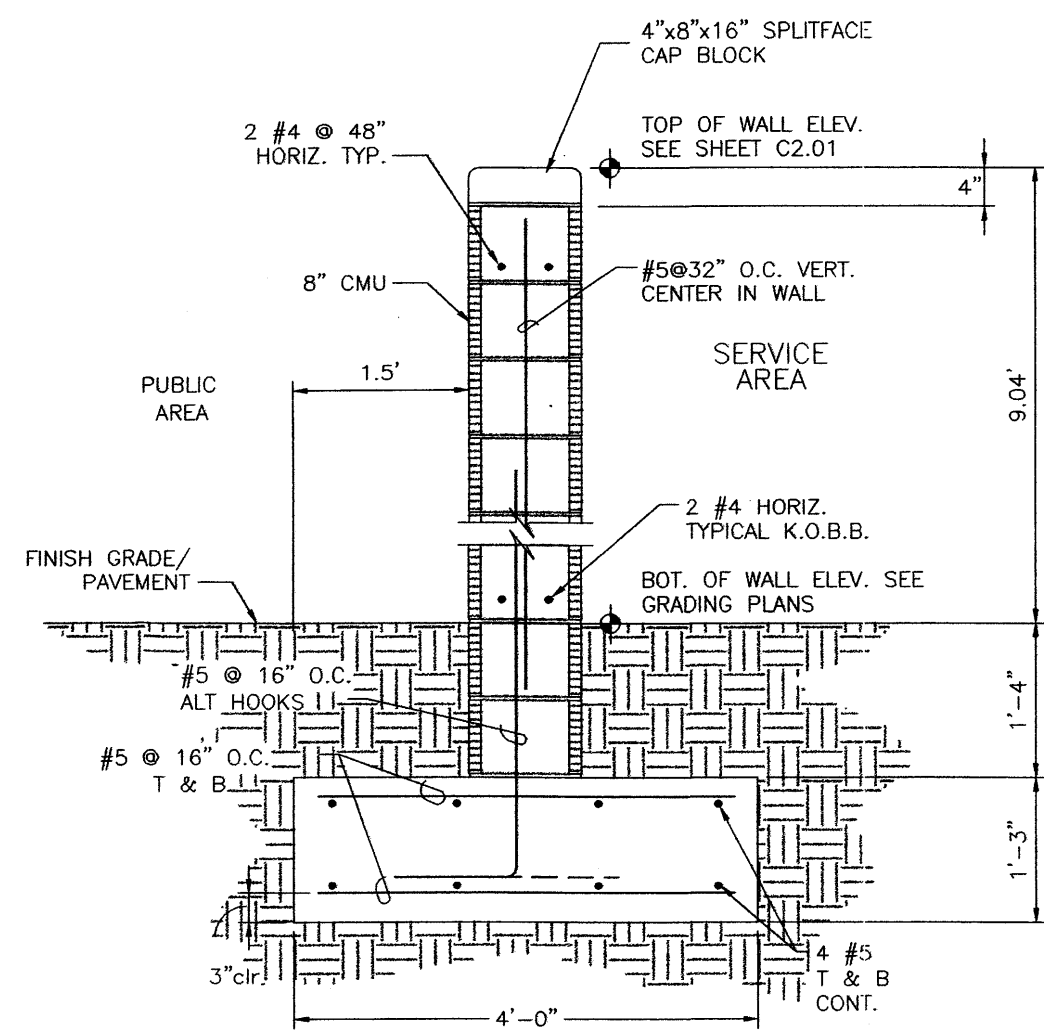

CMU SCREEN WALL DETAIL
NOT TO SCALE
C-1.1 C-5.2

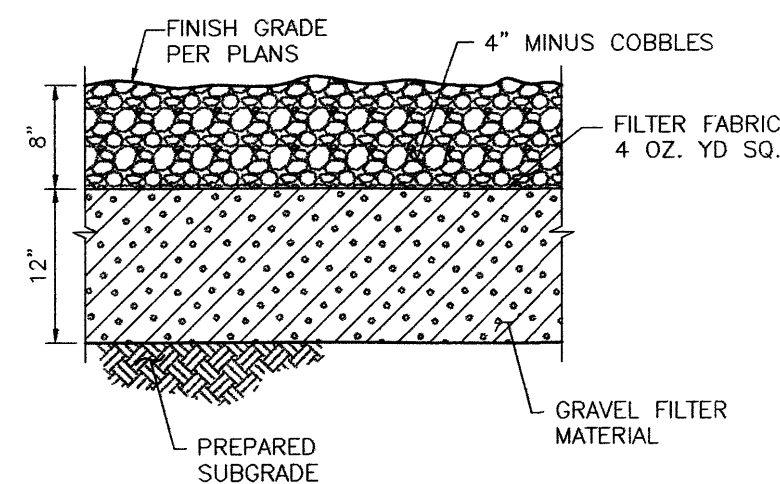

RIPRAP SECTION
SCALE: 1"=1'
C-5.2

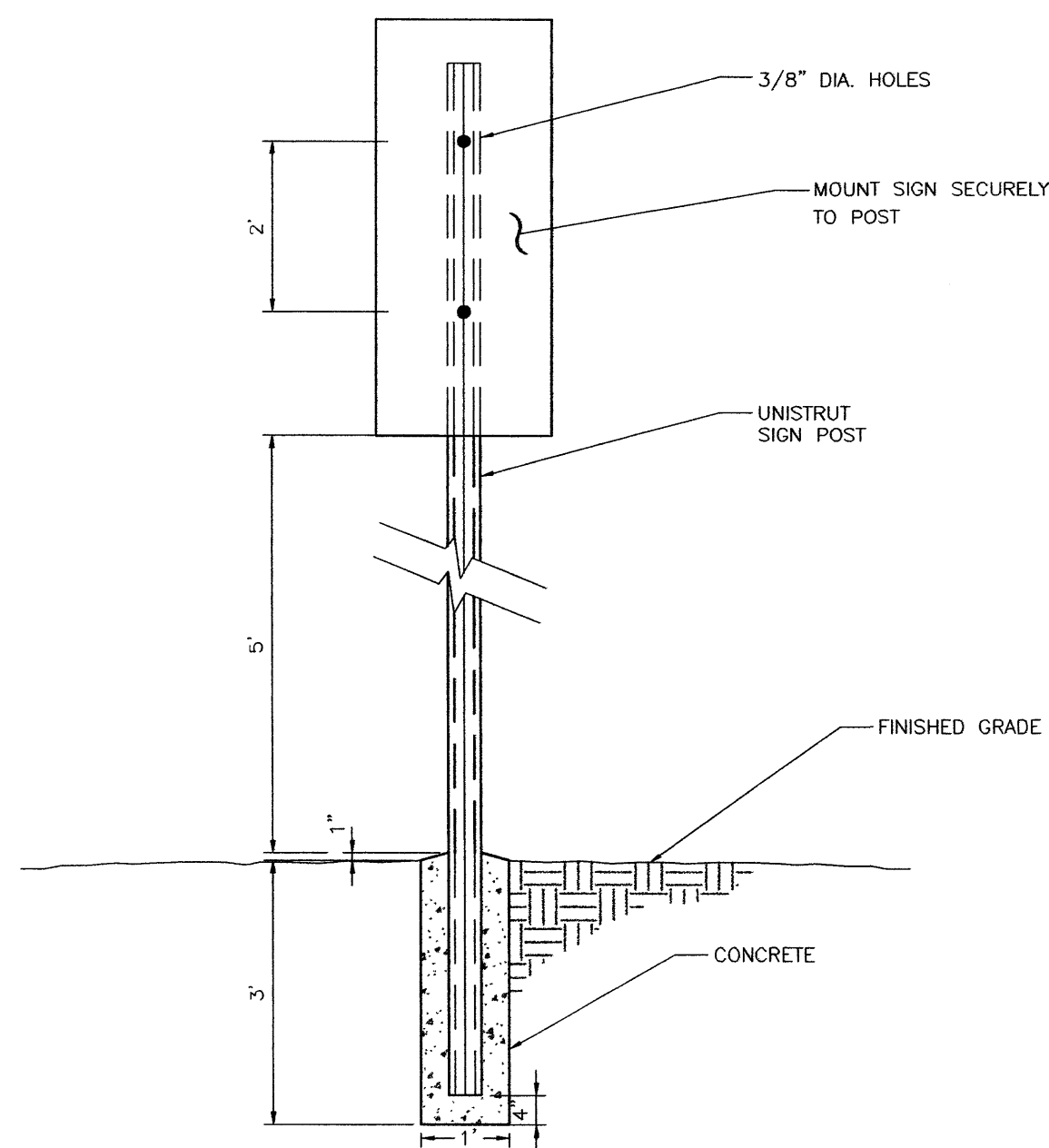

- GENERAL NOTES:**
1. SET POSTS IN CONCRETE TO A MINIMUM DEPTH OF 3'-0". USE A 2" STEEL FLANGED CHANNEL FOR SIGN POSTS. FABRICATE SIGN PANELS OF .063 ALUMINUM. PAINT POST POSTAL BLUE, (MATTE FINISH).
 2. LOCATE POSTS 2'-0" BACK FROM ADJACENT CURBS, UNLESS NOTED OTHERWISE.
 3. ALL 2" FLANGED CHANNEL SIGN POSTS TO BE INSTALLED WITH WITH BREAK AWAY CONNECTION.
 4. ALL SIGNS TO HAVE AN ANTI GRAFFITI COATING, BOTH SIDES.

TRAFFIC SIGN MOUNTING DETAIL
NOT TO SCALE
C-5.2

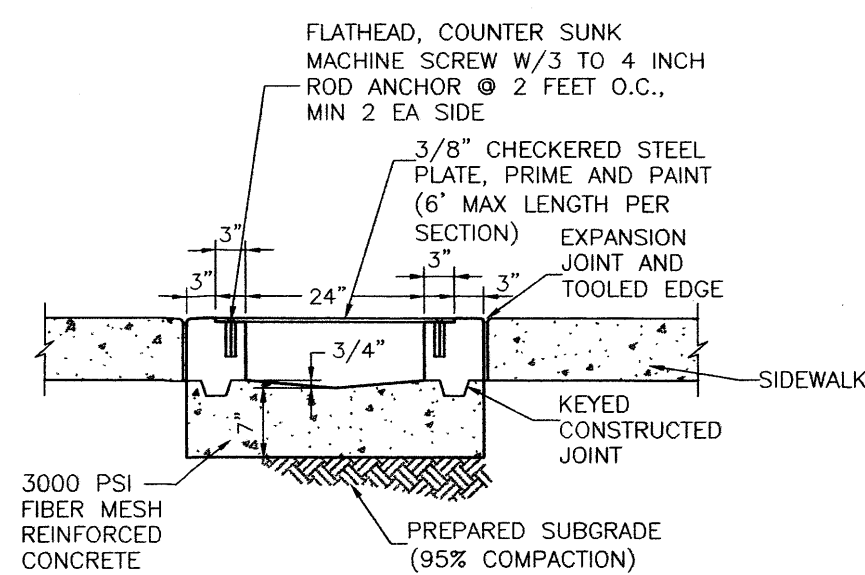

SINGLE 24" SIDEWALK CULVERT
NOT TO SCALE
C-5.2

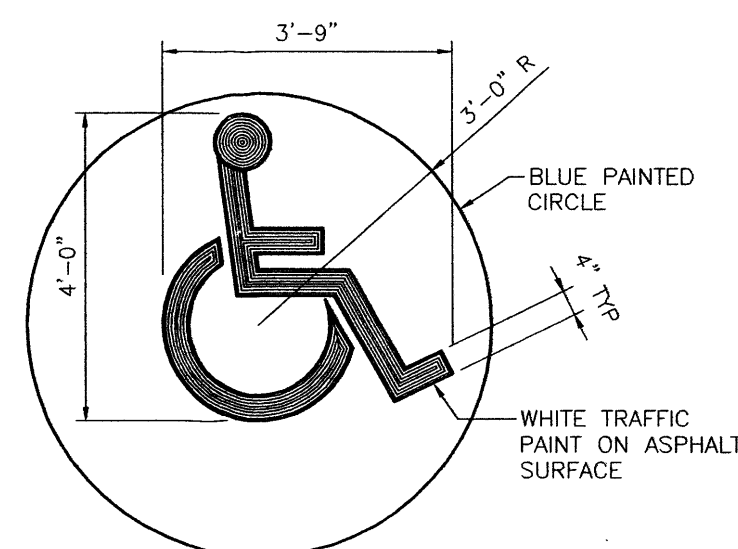

RESERVED PARKING SPACE SYMBOL
SCALE: 1/2" = 1'-0"
C-1.1 C-5.2

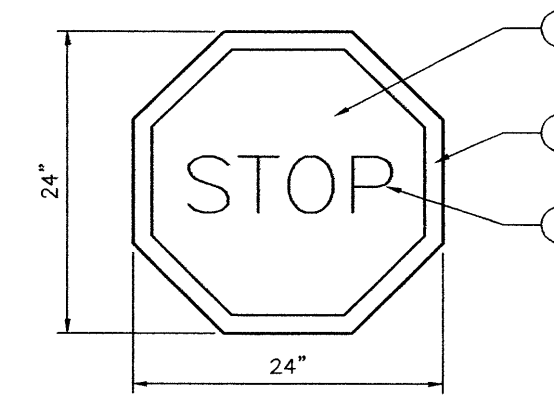

STOP SIGN

- KEYED NOTES:**
1. White Border
 2. White Letters
 3. Red Painted Background

For Sign Installation Refer To Detail 11/C-5.2.

TYPICAL TRAFFIC SIGNS
NOT TO SCALE
C-1.1 C-5.1

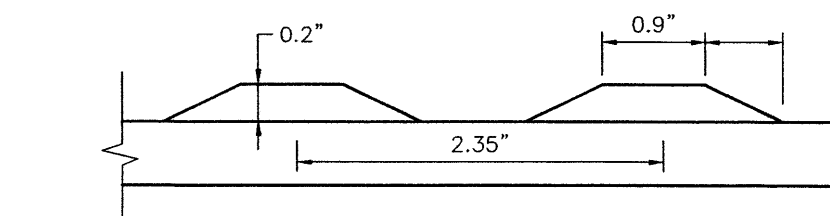

DETECTABLE WARNING SURFACE SECTION
NOT TO SCALE
C-5.2

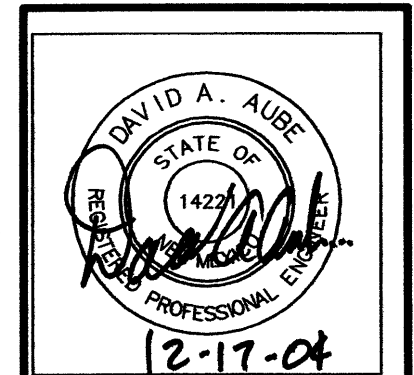
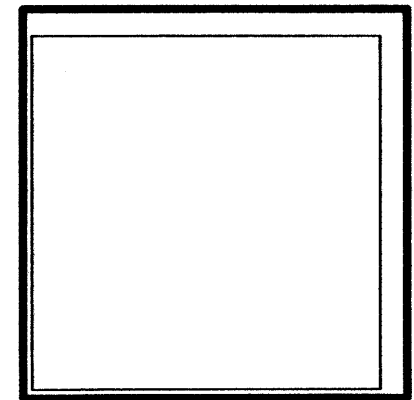

PAVING DETAILS

HEFLIN DENTAL CLINIC
CARMEL NE - ALBUQUERQUE, NM
DECEMBER, 2004

MAHLMAN & MILES ARCHITECTS
206 BROADWAY SE
ALBUQUERQUE, NEW MEXICO 87102
505-243-0101

C-5.2

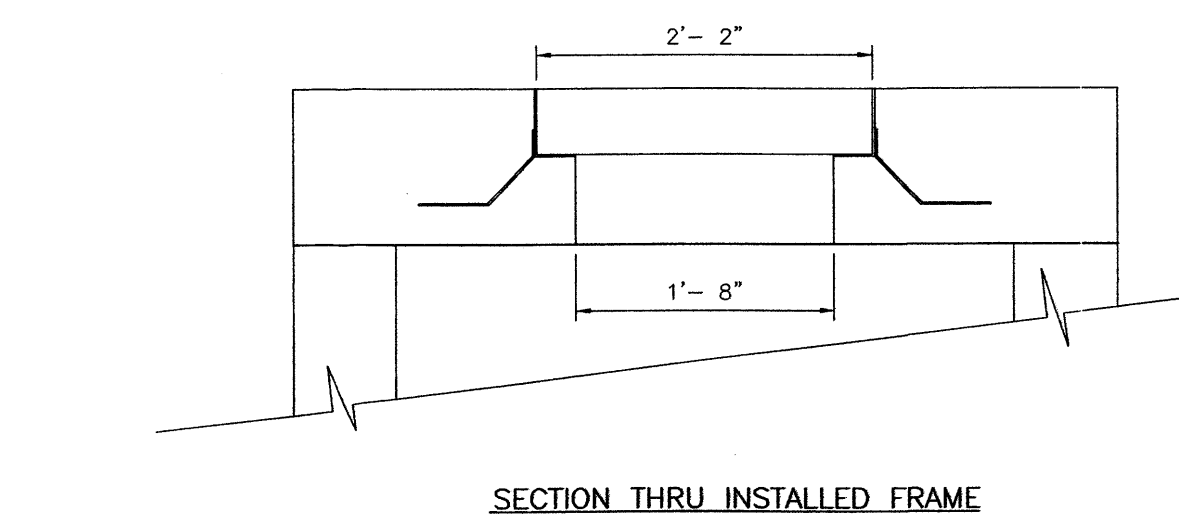
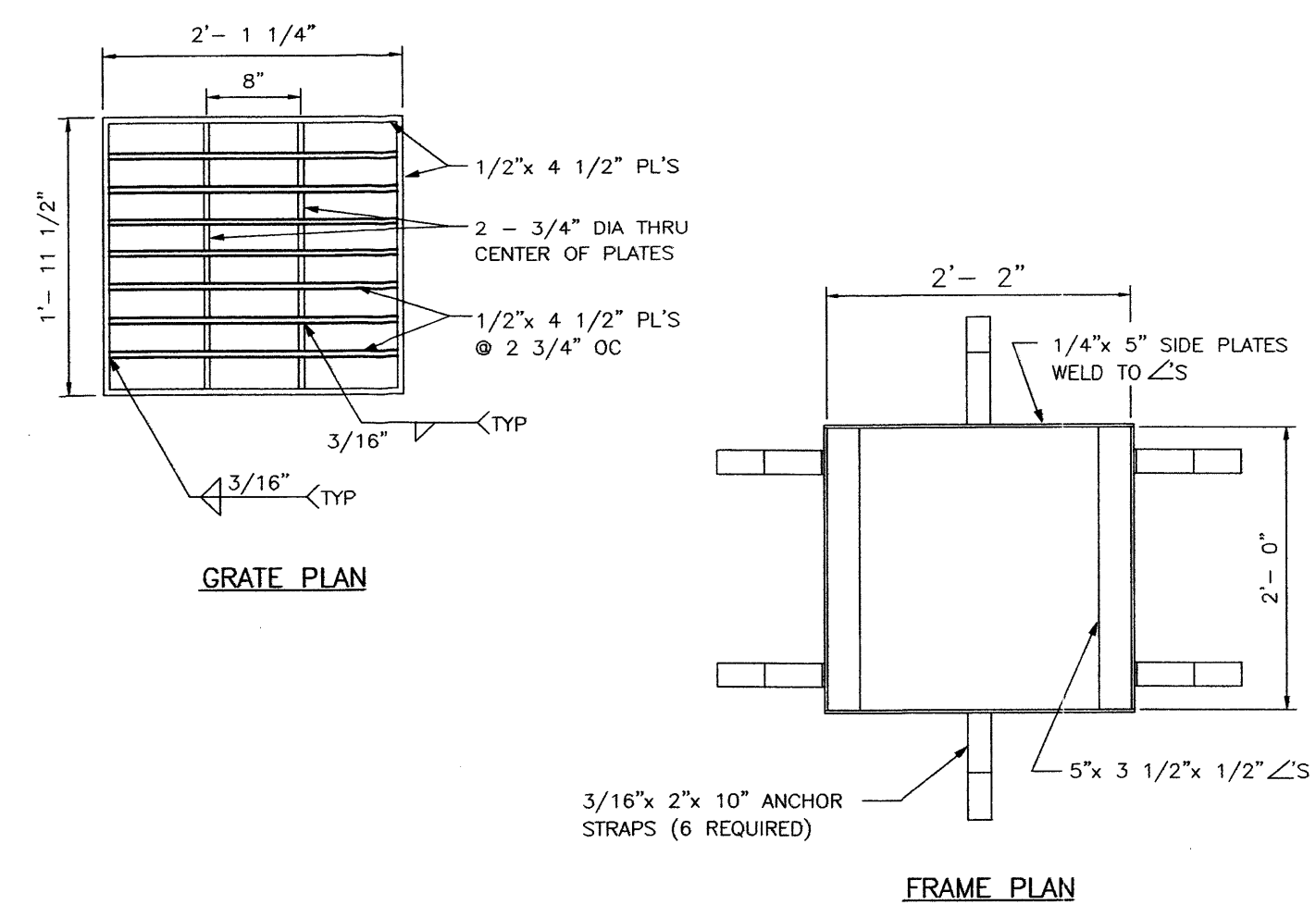

STANDARD SURFACE INLET GRATE & FRAME
 SCALE: 1" = 1'-0"
 C-3.1 C-5.3

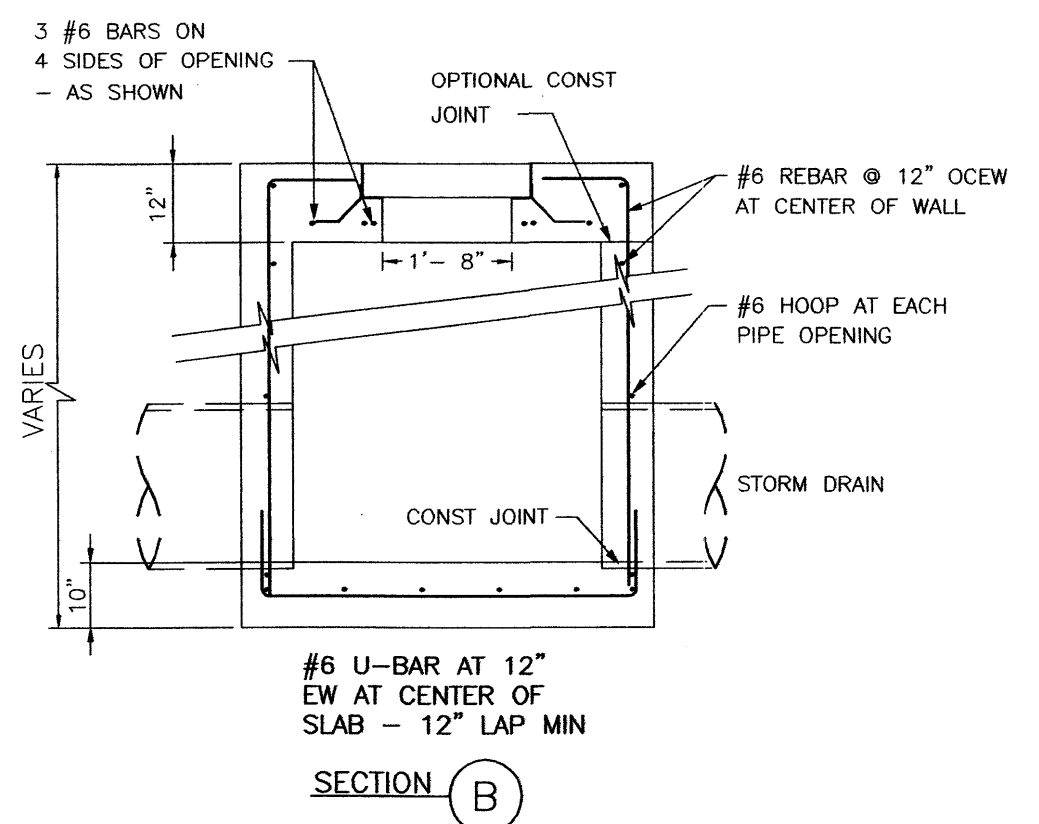
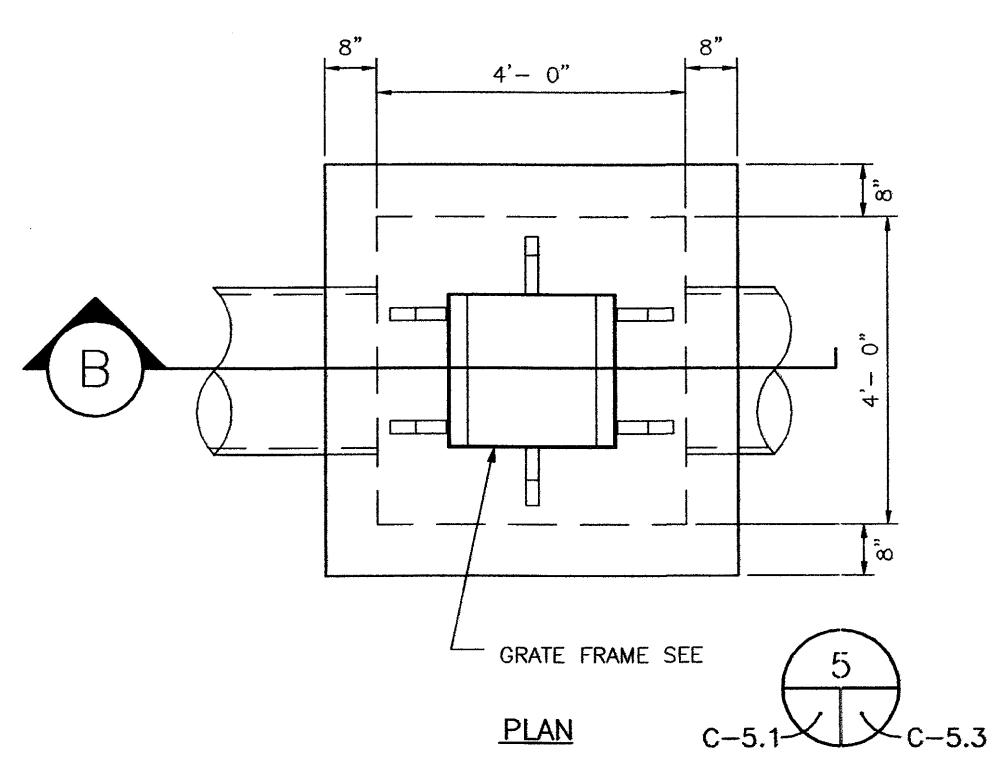

STANDARD SURFACE INLET
 SCALE: 1/2" = 1'-0"
 C-3.1 C-5.3

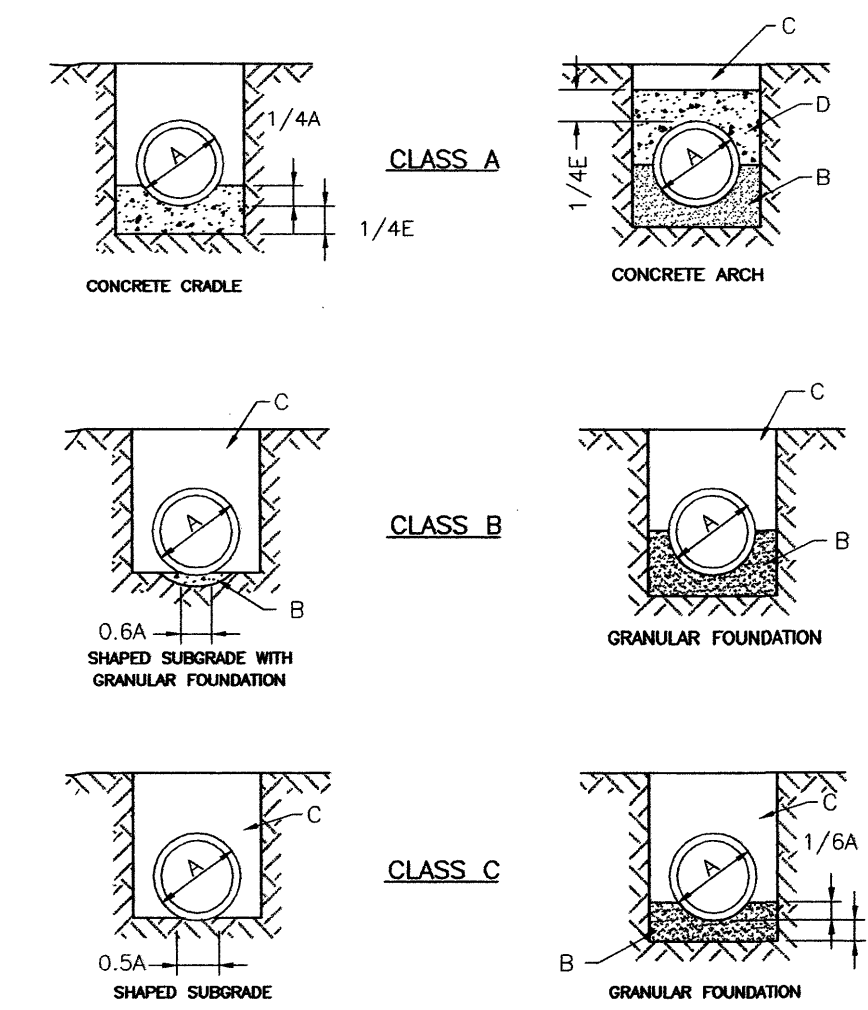

SEWER PIPE TRENCH BEDDINGS
 NOT TO SCALE
 C-3.1 C-5.3

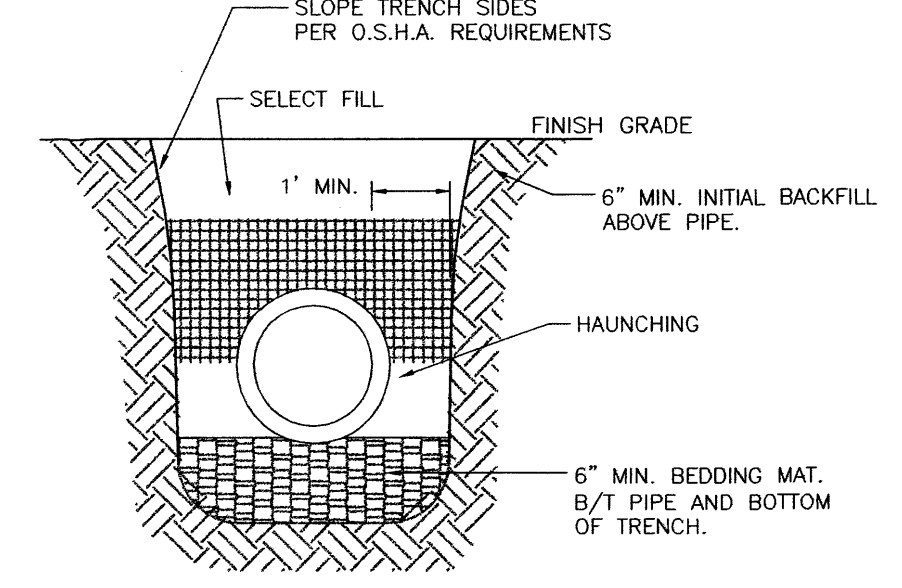
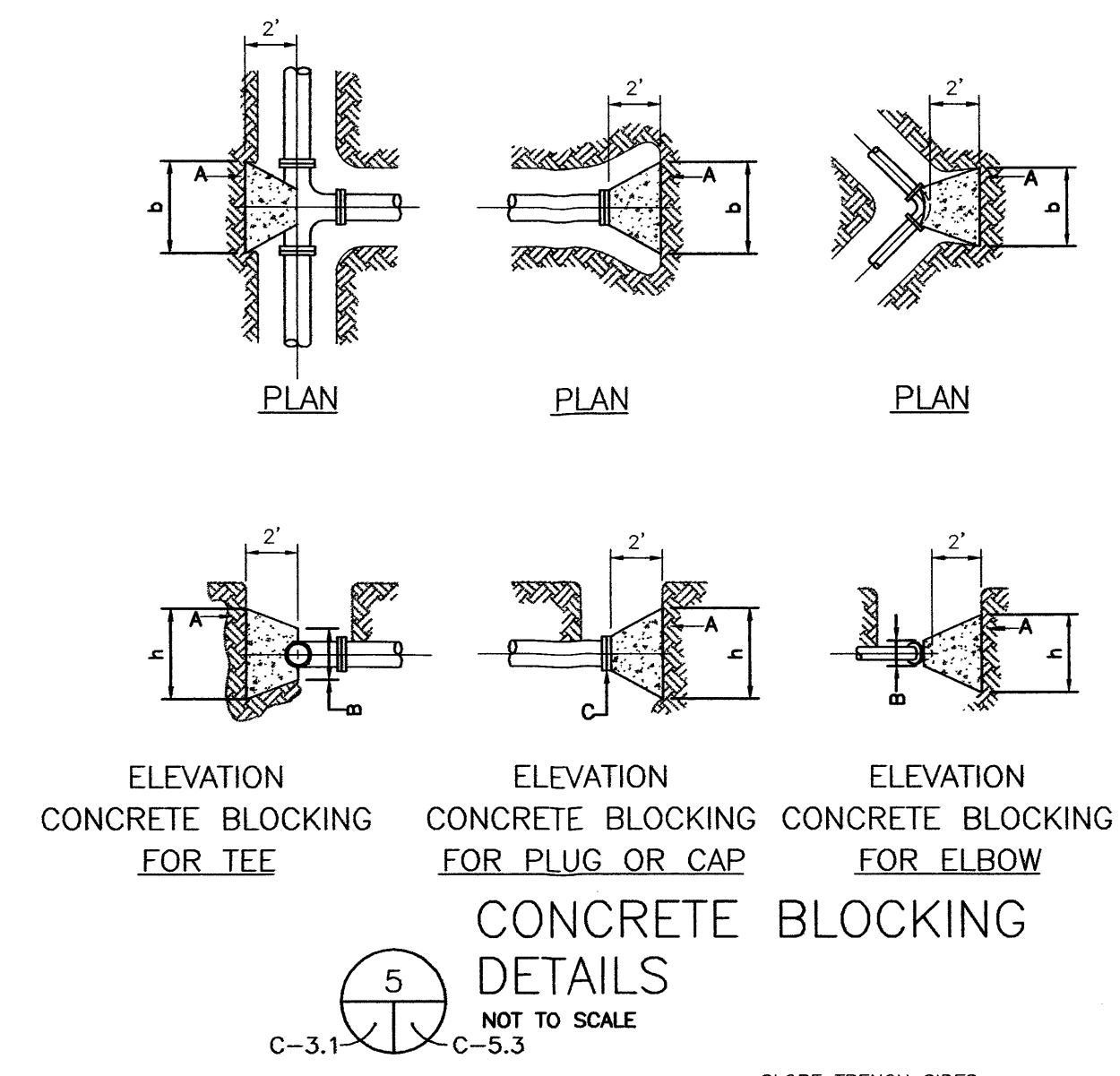

TRENCH & BEDDING DETAIL
 NOT TO SCALE
 C-3.1 C-5.3

GENERAL NOTE:

1. construction plans shall indicate the class of bedding. Change of bedding may require change in pipe classification or wall thickness.

CONSTRUCTION NOTES:

- A. outside diameter of pipe
- B. compacted granular material
- C. compacted fill per section 700 per Pipe material
- D. minimum 2500 psi concrete

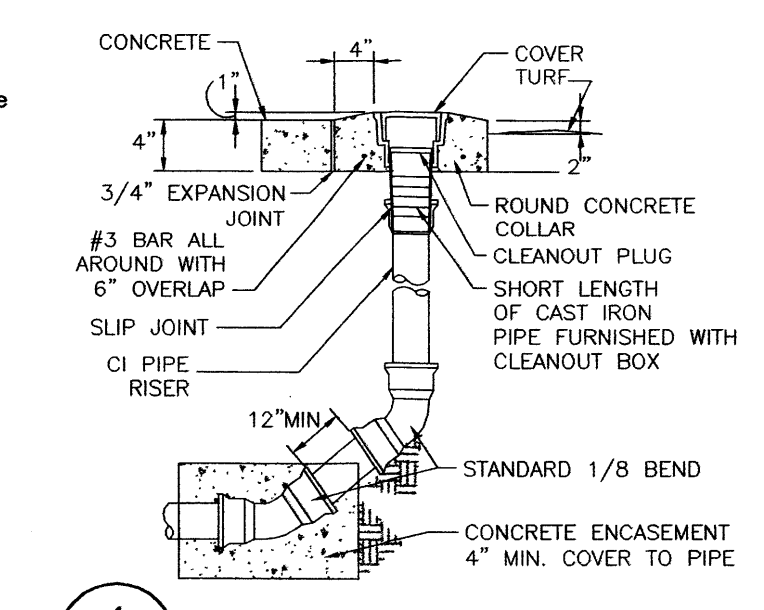

TERMINAL CLEANOUT
 NOT TO SCALE
 C-3.1 C-5.3

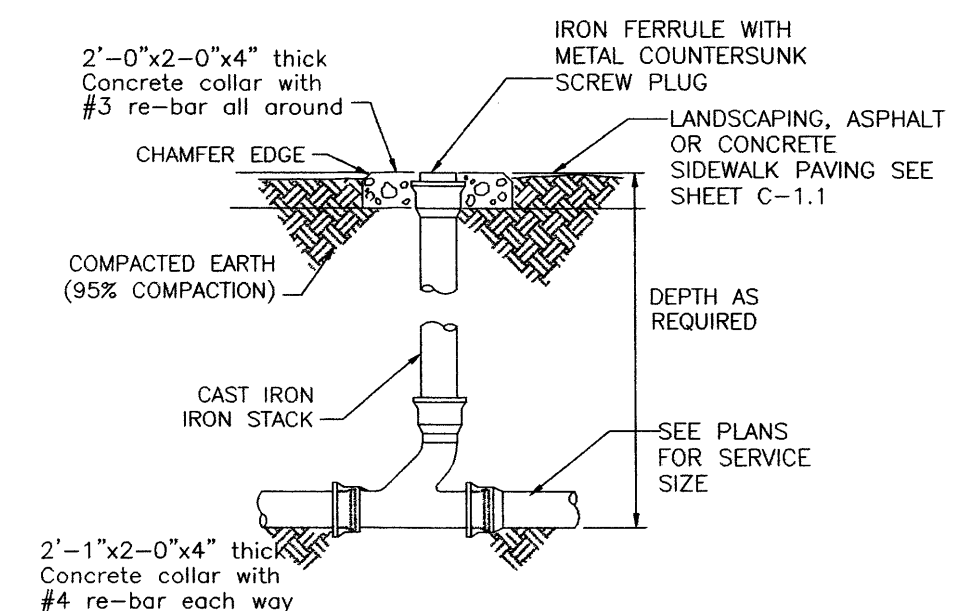

SINGLE CLEANOUT

GENERAL NOTES:

1. The engineer shall provide design for all joints greater than 14"

PIPE SIZE	ELBOW ANGLE	ELBOW (O) DIM.	ELBOW (B) DIM.	TEE OR PLUG (O) DIM.	TEE OR PLUG (B) DIM.
4"	90°	4 1/2"	4 1/2"	4 1/2"	4 1/2"
4"	22 1/2°	11 1/2"	2"	2"	2"
6"	90°	6 1/2"	6 1/2"	6 1/2"	6 1/2"
6"	22 1/2°	11 1/2"	2"	2"	2"
8"	90°	8 1/2"	8 1/2"	8 1/2"	8 1/2"
8"	45°	2"	2"	2"	2"
10"	22 1/2°	11 1/2"	2"	2"	2"
10"	90°	10 1/2"	10 1/2"	10 1/2"	10 1/2"
10"	45°	3"	3"	3"	3"
10"	22 1/2°	11 1/2"	2"	2"	2"

CONSTRUCTION NOTES:

- A. Undisturbed earth.
- B. O.D. of Pipe + 6"
- C. O.D. of Cap or Plug, min. 12"x12".

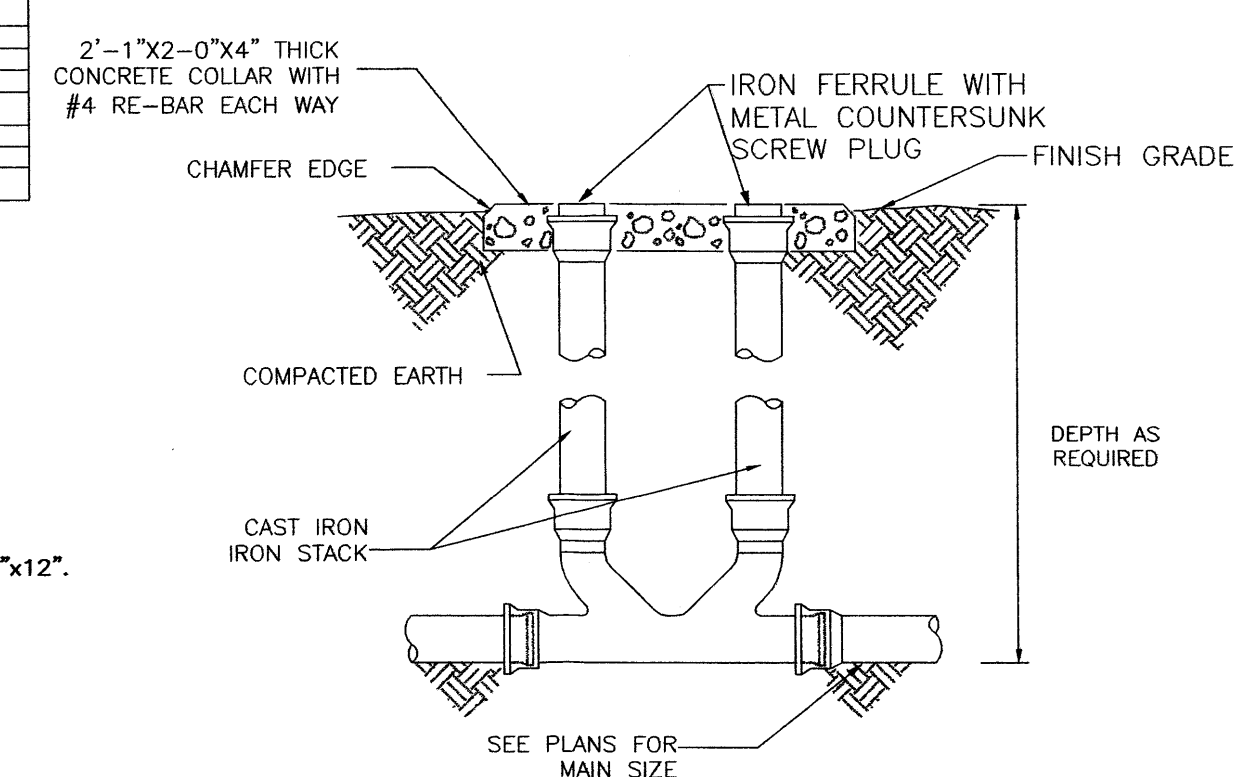

DOUBLE CLEAN OUT SANITARY SEWER CLEAN OUT
 NOT TO SCALE
 C-3.1 C-5.3

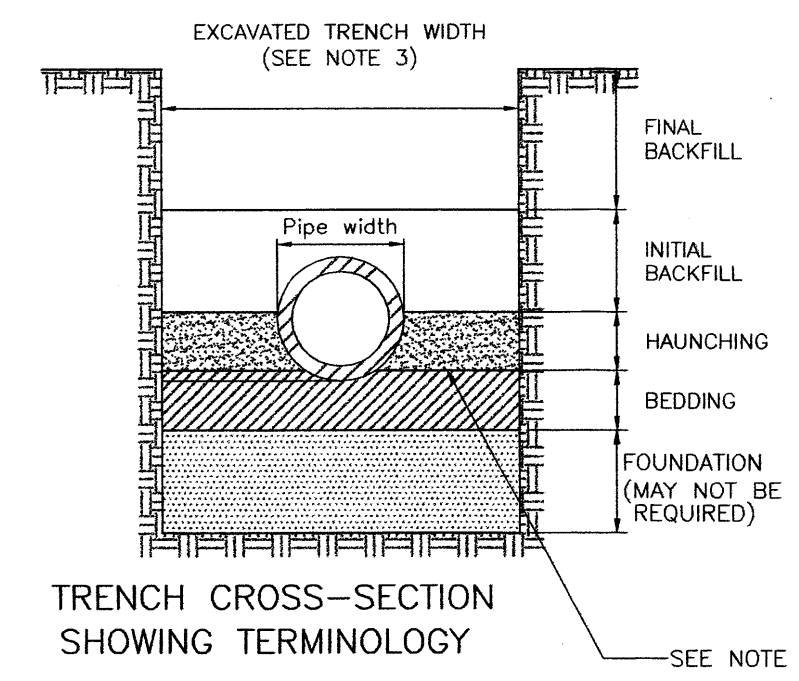

SEWER PIPE TRENCH TERMINOLOGY
 NOT TO SCALE
 C-3.1 C-5.3

GENERAL NOTES:

1. Mechanical tampers not to be used in the initial backfill section for flexible pipe.
2. Minimum class "C" bedding will be used.
3. Trench sideslopes must conform with OSHA requirements.

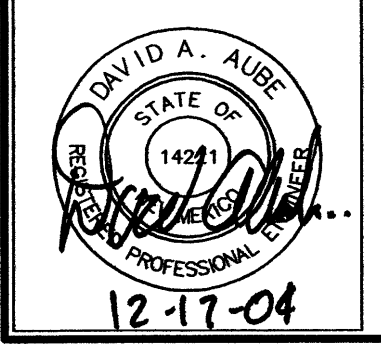

UTILITY DETAILS

HEFLIN DENTAL CLINIC
 CARMEL NE - ALBUQUERQUE, NM
 DECEMBER, 2004

MAHLMAN & MILES ARCHITECTS
 200 BROADWAY SE
 ALBUQUERQUE, NEW MEXICO 87102
 505-245-0101

C-5.3

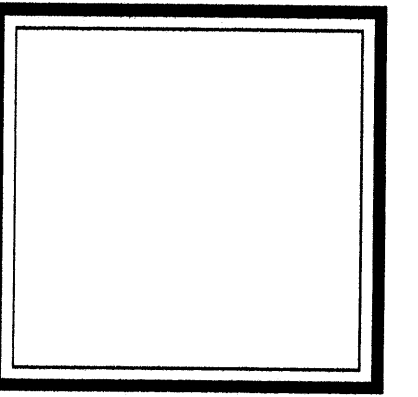
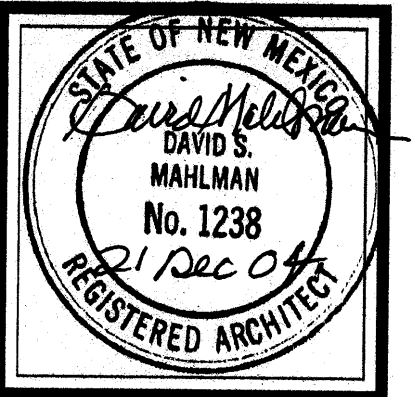

EXTERIOR ELEVATIONS

HEFLIN DENTAL CLINIC
CARMEL NE - ALBUQUERQUE, NM
DECEMBER 2004

MAHLMAN & MILES ARCHITECTS
206 BROADWAY SE
ALBUQUERQUE, NEW MEXICO 87102
505-243-0101

A-3.1

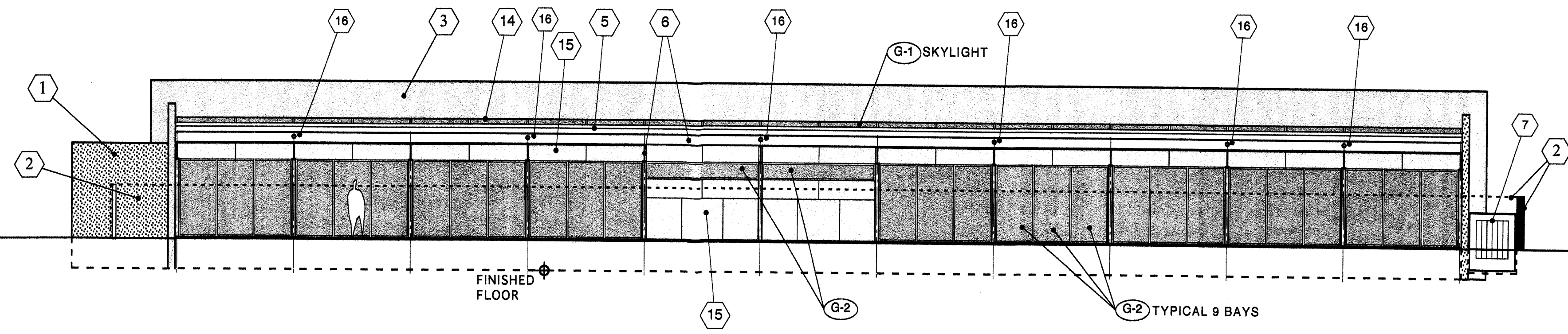

NORTH ELEVATION

1/8" = 1'-0"

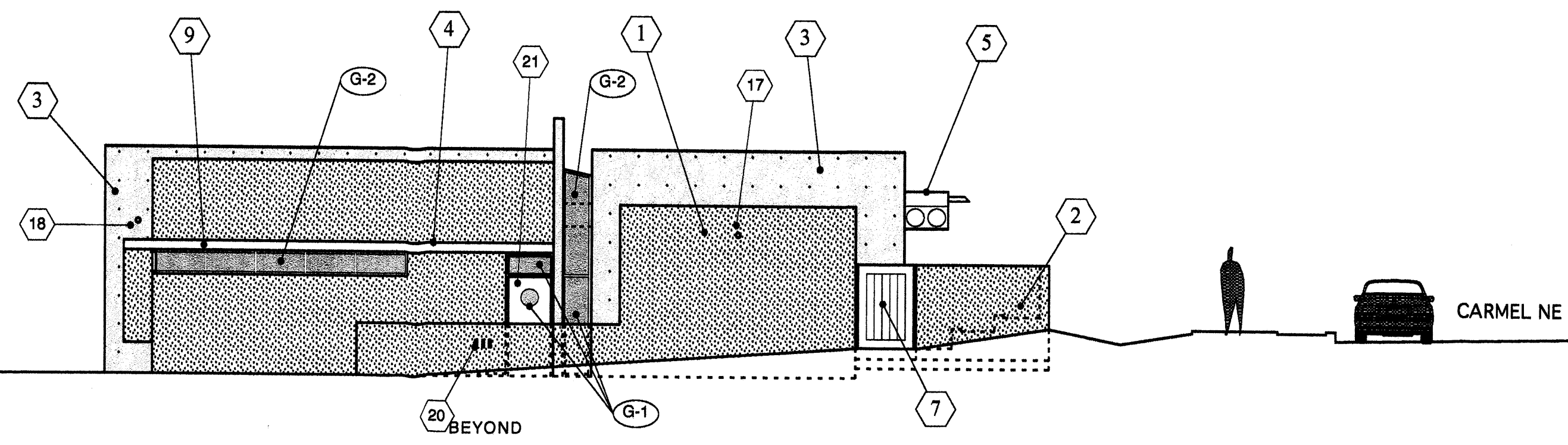

EAST ELEVATION

1/8" = 1'-0"

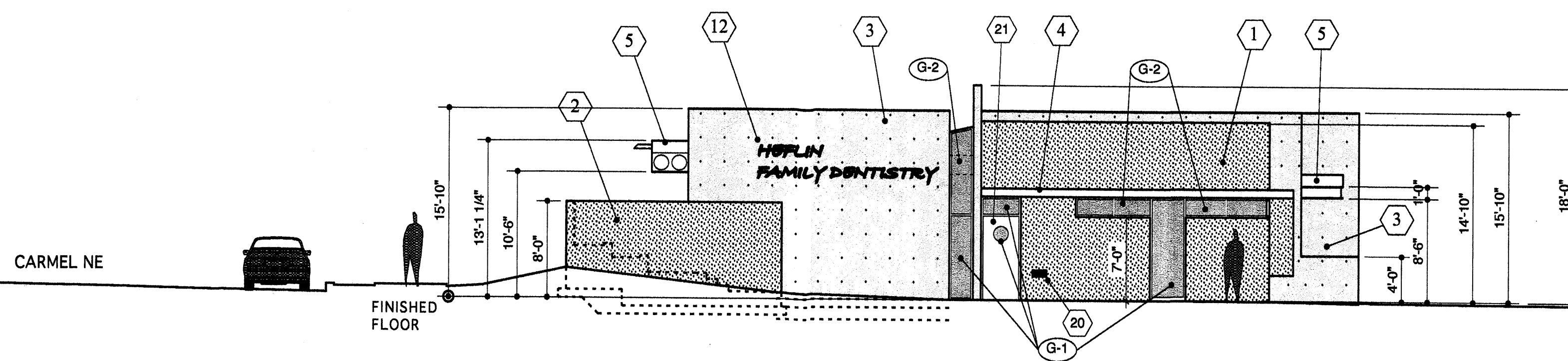

WEST ELEVATION

1/8" = 1'-0"

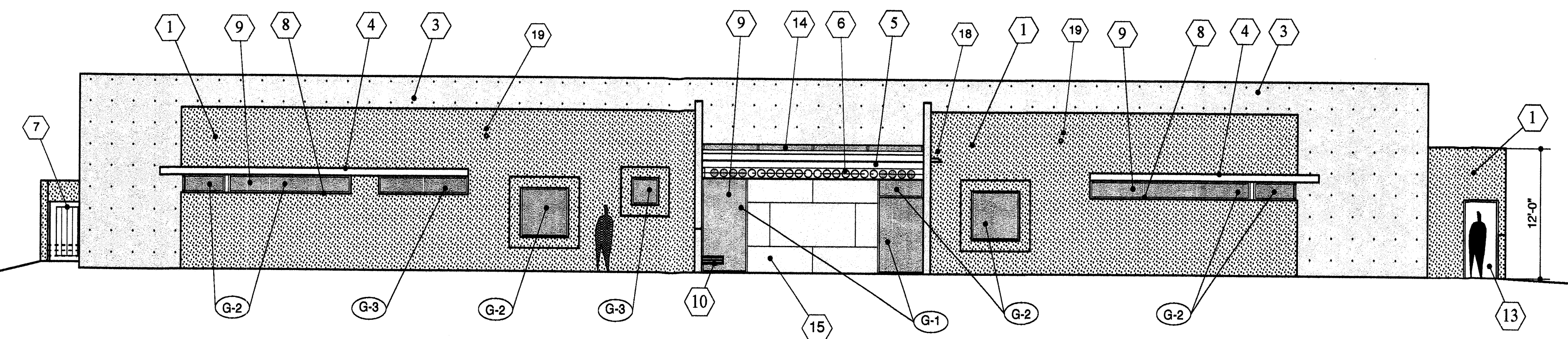

SOUTH ELEVATION

1/8" = 1'-0"

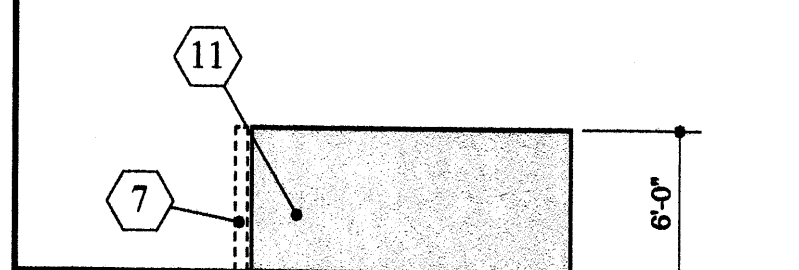

DUMPSTER SIDE/BACK

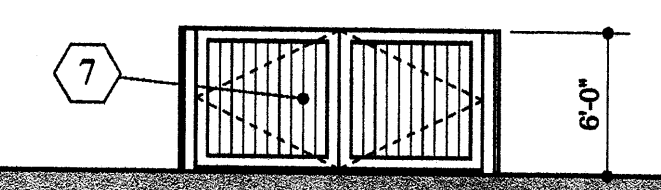

DUMPSTER FRONT

1/8" = 1'-0"

- GLAZING TYPES**
- G-1 1" INSULATING TINTED SAFETY & SECURITY GLASS.
OUTER: 1/4 INCH PPG TINTED GLASS (CARIBIA) LAMINATED SAFETY GLASS.
INNER: 1/4 INCH CLEAR W/ PPG SOLAR BAN 80 (SIDE 3) LAMINATED SAFETY GLAZING.
 - G-2 1" INSULATING TINTED SECURITY GLASS.
OUTER: 1/4 INCH PPG TINTED GLASS (CARIBIA) LAMINATED SAFETY GLASS.
INNER: 1/4 INCH CLEAR W/ PPG SOLAR BAN 80 (SIDE 3) GLAZING.
 - G-3 1" INSULATING TINTED SECURITY/PRIVACY GLASS.
OUTER: 1/4 INCH TINTED GLASS (PPG CARIBIA) GLASS. SANDBLAST (SIDE 2)
INNER: 1/4 INCH CLEAR W/ PPG SOLAR BAN 80 (SIDE 3)
 - G-4 INTERIOR DOOR SIDELIGHT:
1/4 INCH CLEAR, LAMINATED SAFETY GLASS.

GLAZING TYPES

1. 3-COAT FIBER REINFORCED CEMENT STUCCO SYSTEM W/ ACRYLIC FINISH COAT (COLOR: WARM TONE GREY-GREEN).
2. 8" STEEL REINFORCED CMU SITE WALL WITH 3-COAT FIBER REINFORCED CEMENT STUCCO SYSTEM W/ ACRYLIC FINISH COAT (COLOR: WARM TONE GREY-GREEN).
3. ARCHITECTURAL QUALITY POURED IN PLACE CONCRETE WITH SMOOTH FORM FINISH & EXPOSED TIE HOLES: INTEGRAL COLOR PIGMENT: WARM TONE TAN.
4. METAL SUNSCREEN (COLOR: ROSEWOOD).
5. 22 GA. G.I. FASCIA WITH CONCEALED JOINT COVERS, PAINTED (COLOR ROSEWOOD).
6. EXPOSED STEEL BEAM, PAINTED.
7. STEEL GATE, PAINTED (COLOR: ROSEWOOD).
8. ALUMINUM STOREFRONT DOOR AND WINDOW FRAMING, CLEAR ANODIZED, TYPICAL.
9. INSULATED GLASS, TYPICAL. SEE GLAZING TYPES THIS SHEET.
10. CANTILEVERED BENCH. SEE DETAILS C&D/A-8.2.
11. DUMPSTER ENCLOSURE: 8" REINFORCED CMU SITE WALL WITH 3-COAT FIBER REINFORCED CEMENT STUCCO SYSTEM W/ ACRYLIC FINISH COAT (COLOR: WARM TONE GREY-GREEN). SEE ENLARGED PLAN AND SECTION ON SHEET AS-2.
12. WALL MOUNTED SIGN: 12" ALUMINUM SATIN FINISH. LETTERS, POST MOUNTED.
13. METAL DOOR: COLOR: ROSEWOOD.
14. CONTINUOUS STRIP SKYLIGHT.
15. EXTERIOR WOOD SIDING.
16. STEEL PIPE ROOF SCUPPER. SEE 1/A-8.1. PAINTED.
17. STEEL PIPE ROOF SCUPPER. SEE 1/A-8.5.
18. STEEL PIPE OVERFLOW ROOF SCUPPER. SEE 1/A-8.4. PAINTED.
19. STEEL PIPE OVERFLOW ROOF SCUPPER SIMILAR TO 18/A-8.5. PAINTED.
20. RECESSED STEP LIGHTING. SEE ELECTRICAL.
21. ALUMINUM DOOR, CLEAR ANODIZED FINISH.

KEYED NOTES

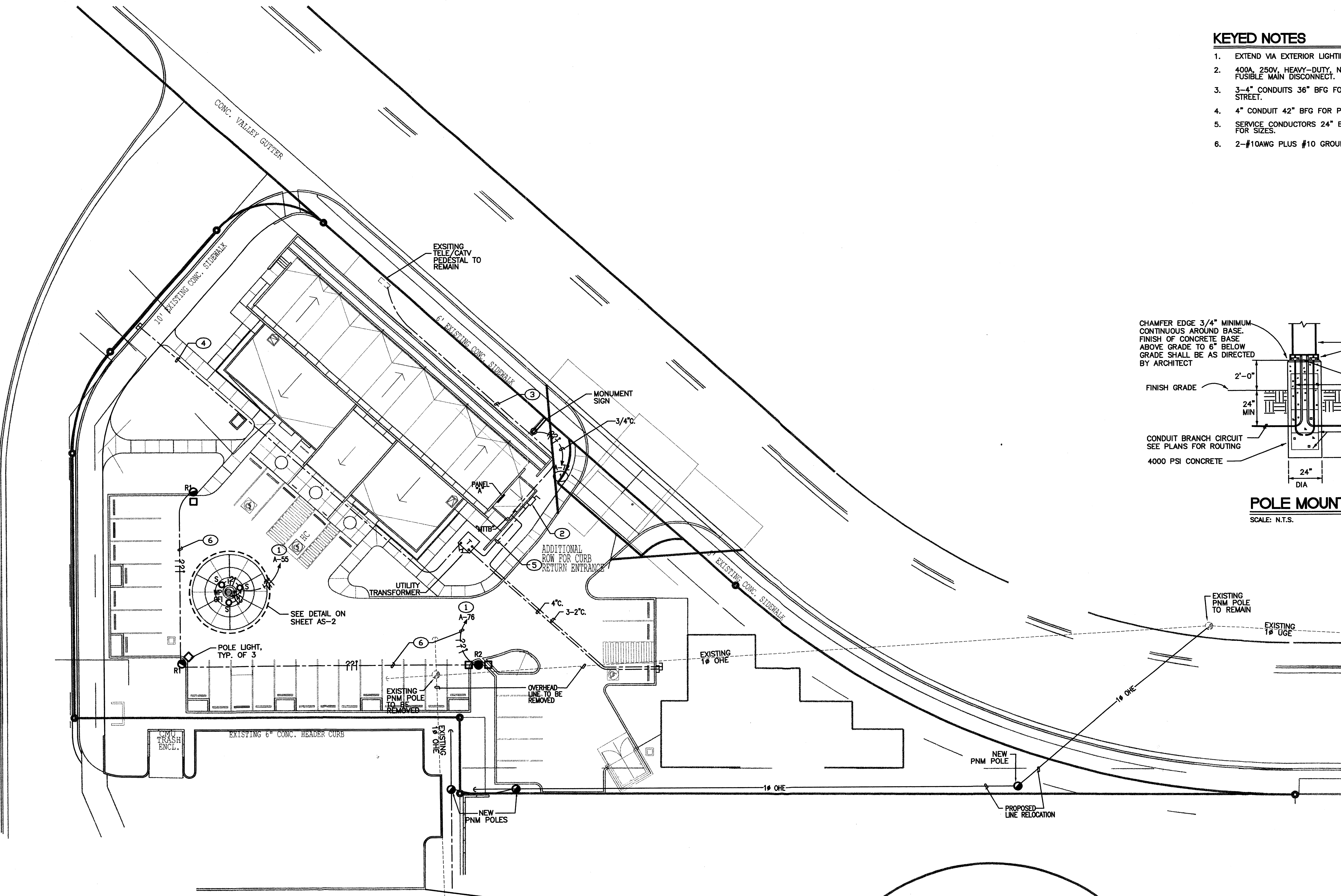

- KEYED NOTES**
1. EXTEND VIA EXTERIOR LIGHTING CONTROL CABINET TO CURCUIT INDICATED.
 2. 400A, 250V, HEAVY-DUTY, NEMA 3R, 3-POLE, 4 WIRE + GROUND, FUSIBLE MAIN DISCONNECT.
 3. 3-4" CONDUITS 36" BFG FOR TELEPHONE(2), AND CATV, TO UTILITY AT STREET.
 4. 4" CONDUIT 42" BFG FOR PNM, TO UTILITY AT STREET, TRENCHED BY PNM.
 5. SERVICE CONDUCTORS 24" BFG. REFER TO POWER RISER DIAGRAM FOR SIZES.
 6. 2-#10AWG PLUS #10 GROUND IN 1" CONDUIT.

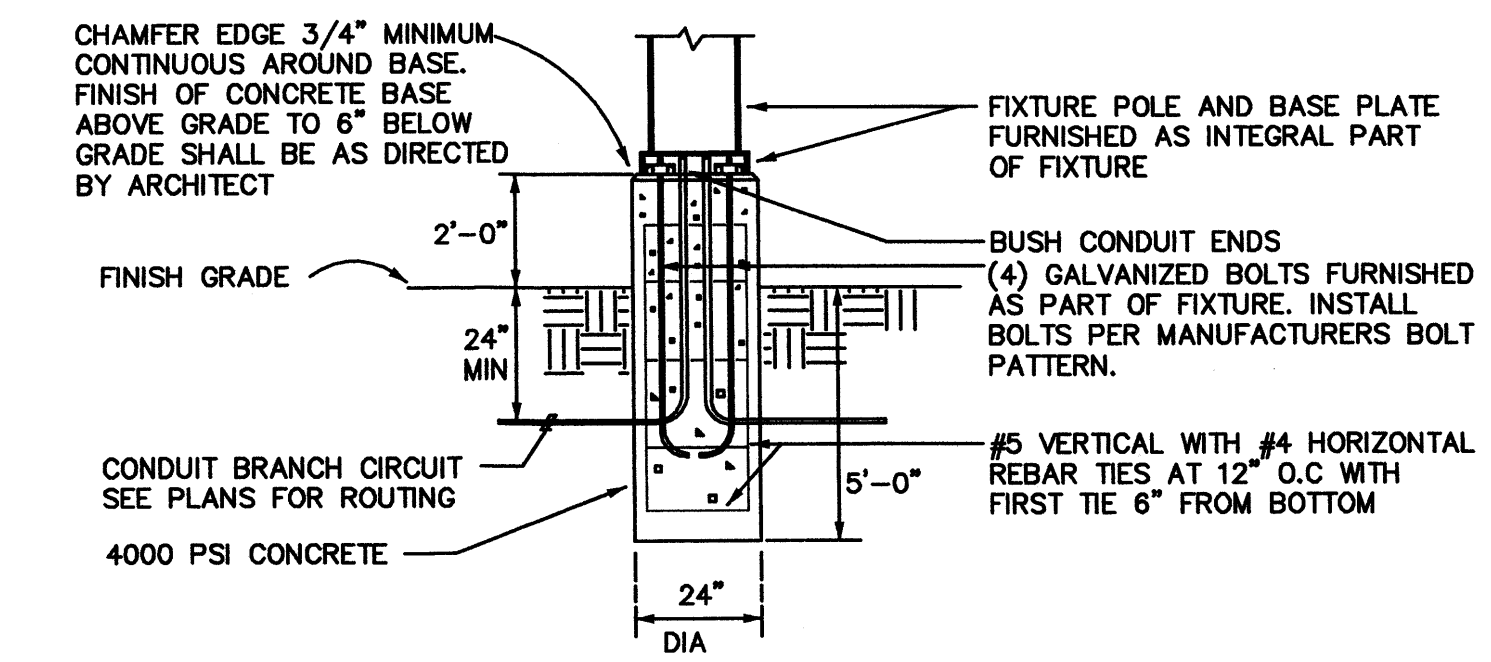

POLE MOUNTING DETAIL
SCALE: N.T.S.

ELECTRICAL SITE PLAN
SCALE: 1" = 20'-0"

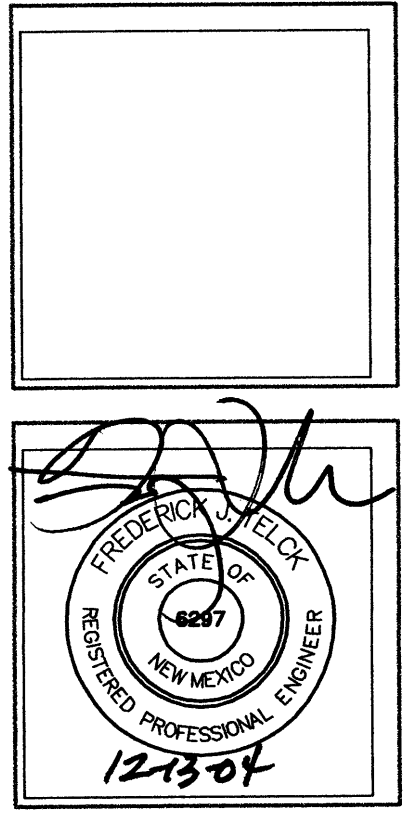

ELECTRICAL SITE PLAN

HEFLIN DENTAL CLINIC
9999 CARMEL NE - ALBUQUERQUE, NM
December 2004

MAHLMAN & MILES ARCHITECTS
206 BROADWAY SE
ALBUQUERQUE, NEW MEXICO 87102
505-243-0101

THE group **TELCK-HENSLEY ENGINEERING GROUP**
4001 JUAN TABO NE, SUITE A
ALBUQUERQUE, NEW MEXICO 87111
Phone:(505)292-3202 FAX:(505)292-3904

E0.1