

Vicinity Map

LEGAL DESCRIPTION

East portion of Tract 133-a-1-a, Property Map No. 39 as created by deed filed October 27, 1970 in book D884, page 308-A.

NOTES

1. Property is zoned R-1.
2. Access to property via an existing 50' public road easement - Valle Del Sol Road.
3. Property is served by City Sewer and Water.
4. Property is not within a flood zone area.

THIS SKETCH PLAT IS NOT TO BE UTILIZED FOR ANY DESIGN PURPOSES OR FOR GRADING AND DRAINAGE PLANS.

NO.	DATE	DESCRIPTION OF REVISION	BY

SKETCH PLAT

LOTS A,B,C,D & E

LANDS OF JESSIE P. MONTOYA

PROJECTED SECTION 14, T. 10 N., R. 2 E., N.M.P.M.
TOWN OF ATRISCO GRANT
BERNALILLO COUNTY, NEW MEXICO
JANUARY, 2003

DISCLOSURE STATEMENT

THE PURPOSE OF THIS PLAT IS TO DIVIDE ONE (1) EXISTING TRACTS INTO FIVE (5) NEW TRACTS OF LAND, AND TO PROVIDE ACCESS TO SAID TRACTS.

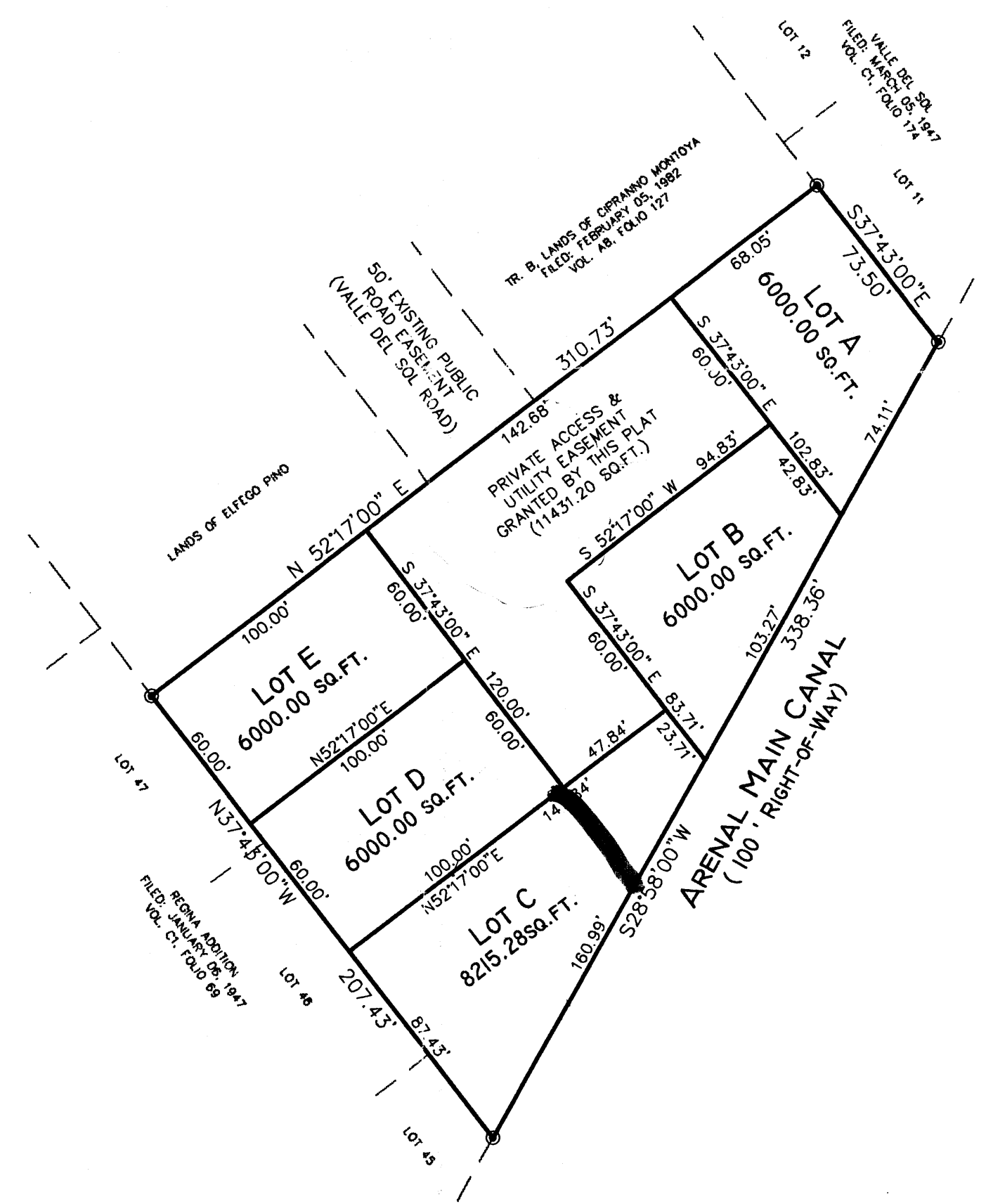

160345
SP7E001

SURVEYS SOUTHWEST, LTD.
333 LOMAS BLVD., N.E. ALBUQUERQUE, NEW MEXICO 87102
PHONE: (505) 998-0303
FAX: (505) 998-0306
T10N R2E SEC. 14