

VICINITY MAP (J-13)

NO SCALE

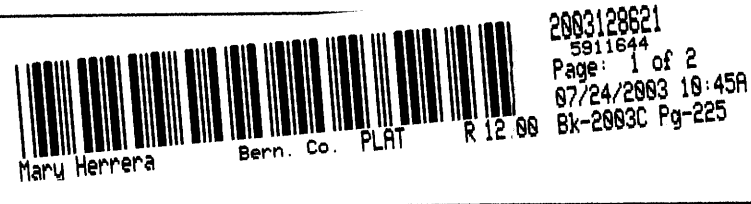
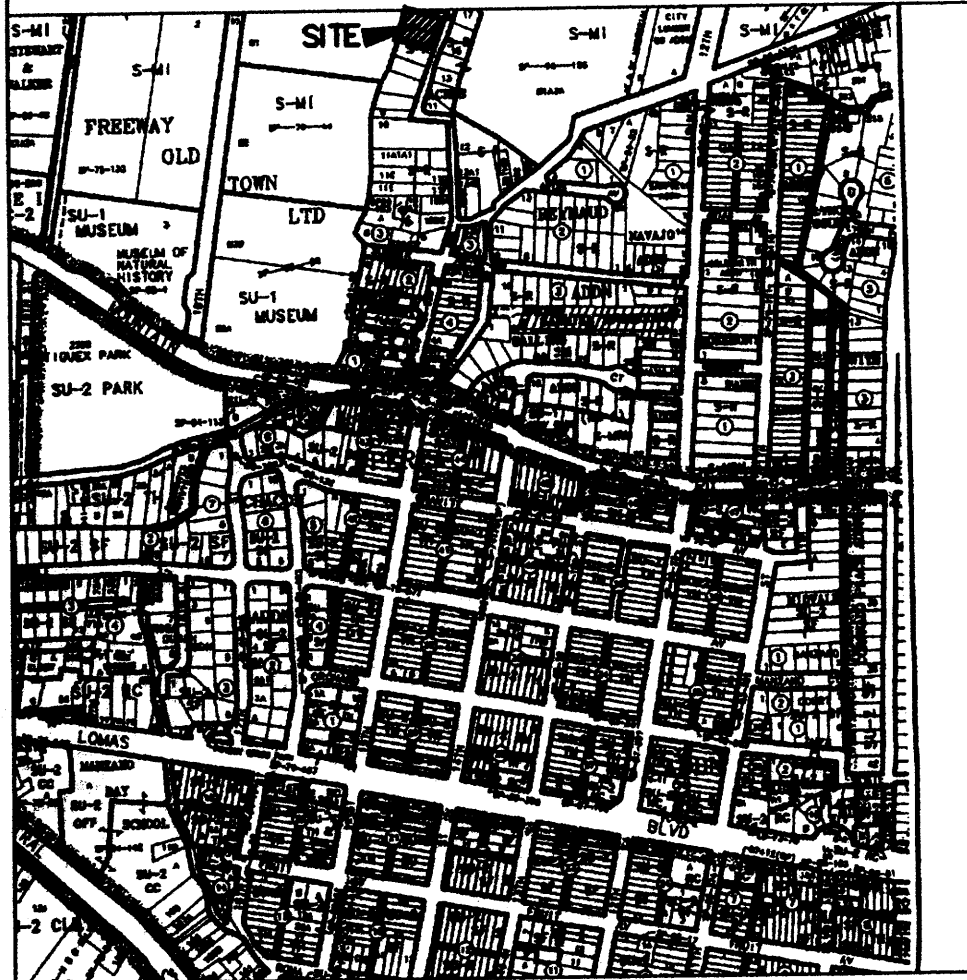

COUNTY CLERK RECORDING LABEL HERE

PLAT OF LOTS 3-A, 4-A AND 4-B ARIAS ACRES ALBUQUERQUE, BERNALILLO COUNTY, NEW MEXICO A REPLAT OF LOTS 3 AND 4, ARIAS ACRES WITHIN THE TOWN OF ALBUQUERQUE GRANT PROJECTED SEC. 18, T. 10 N., R 3 E, NMPM MAY 2003

APPROVALS as specified by the City of Albuquerque Subdivision Ordinance: PROJECT NO. 1002539 APPLICATION NO. 03DRB-00532

LEGAL DESCRIPTION

A certain tract of land situate within Projected Section 18, Township 10 North, Range 3 East, N.M.P.M., Town of Albuquerque Grant, Albuquerque, Bernalillo County, New Mexico, being known as Lots numbered Three (3) and Four (4), ARIAS ACRES, as the same is shown and designated on the Plat thereof, filed in the Office of the County Clerk of Bernalillo County, New Mexico, on January 21, 1947, in Volume B1, folio 12, together with that portion of a vacated former Middle Rio Grande Conservancy District Ditch Easement, the vacation recorded October 7, 1969, in Book Misc. 152, page 418, records of Bernalillo County, New Mexico, and being more particularly described as follows: BEGINNING at the Southwest corner of the property herein described, being a point on the Easterly line of Tract B-1, Lands of Freeway-Old Town Limited, filed March 26, 1976, in Volume C11, folio 38, from whence the ACS Monument "5-J13A" bears S 63° 23' 28" W, 1609.94 feet distant; THENCE along said Easterly line, N 23° 30' 38" E, 19.56 feet; THENCE N 06° 08' 48" E, 93.24 feet to the Northwest corner, being the Southwest corner of Lot 2, Arias Acres; THENCE leaving said Easterly line and along the Southerly line of said Lot 2, S 73° 11' 23" E, 145.43 feet to the Northeast corner, being a point on the Westerly Right of Way line of Fifteenth Street, N.W.; Thence leaving said Southerly line and along said Westerly Right of Way line, S 20° 51' 50" W, 120.01 feet to the Southeast corner, being the Northeast corner of Lot 5, Arias Acres; THENCE leaving said Westerly Right of Way line, and along the Northerly line of said Lot 5, N 69° 07' 46" W, 122.28 feet to the Point of Beginning and containing 0.3476 acres, more or less.

Planning Director, City of Albuquerque: [Signature] 6/11/03
Property Management, City of Albuquerque: NA
Traffic Engineer, City of Albuquerque: [Signature] 7-24-03
Water Utilities Department, City of Albuquerque: [Signature] 6-11-03
City Surveyor, City of Albuquerque: [Signature] 5-14-03
Parks and Recreation, City of Albuquerque: [Signature] 6/11/03
A.M.A.F.C.A.: [Signature] 7-24-03
City Engineer, City of Albuquerque: [Signature] 6/11/03

LEGEND:

- SET #4 REBAR W/ CAP "LS 14269"
FOUND MONUMENT AS NOTED
A: #4 REBAR WITH CAP "LS 6408"
B: STEEL FENCE POST AT CORNER

SUBDIVISION DATA

- 1. DRB Proj. No. 1002539
2. Zone Atlas Index No. J-13
3. Current Zoning S-R
4. Gross acreage 0.3476 ac.
5. Total Number of Lots created - 3 -
6. This plat has been prepared for the purposes of creating three lots from two existing lots.
7. TALOS LOG NO.: 2003193746

NOTES

- 1. Bearings are Grid Bearings, Central Zone, NAD 1927, based upon ACS monument "2-K12B", found monuments and adjacent subdivision plats.
2. All distances are ground.
3. Date of field survey: January 31, 2003.
4. Monuments recovered and accepted or set are noted on inscribed plat.
5. This plat shows all easements of record.
6. Record bearings in parenthesis. Record bearings from the following sources:
- Arias Acres, filed 1/21/1947, in Book B1, Page 12.
- Plat of Duke City Lumber Company Addition, filed 4/4/1978, in Book D8, Page 102.
- Plat of Lands of Freeway-Old Town Limited, filed 4/26/1976, in Book C11, Page 38.
7. Vacated former M.R.G.C.D. Ditch Easement; vacation filed October 7, 1969 in Book Misc. 152, Page 418.

FREE CONSENT

The creation of Lots 3-A, 4-A and 4-B of ARIAS ACRES AND DEDICATION OF ADDITIONAL RIGHT OF WAY IN FEE SIMPLE WITH WARRANTY COVENANTS TO THE CITY OF ALBUQUERQUE is with the free consent and in accordance with the desires of the undersigned owner.

[Signature] CATHERINE WOODWARD, EXECUTIVE DIRECTOR, GREATER ALBUQUERQUE HABITAT FOR HUMANITY

ACKNOWLEDGMENT

STATE OF NEW MEXICO)
COUNTY OF BERNALILLO) ss

On this 13th day of May, 2003, the foregoing instrument was acknowledged before me by CATHERINE WOODWARD, EXECUTIVE DIRECTOR, GREATER ALBUQUERQUE HABITAT FOR HUMANITY.

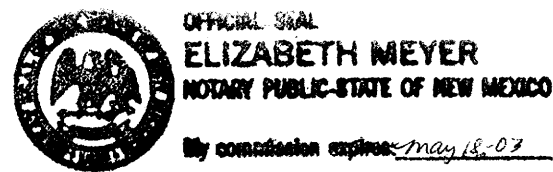

My Commission expires May 18-03

[Signature] Notary Public

SURVEYOR'S CERTIFICATE

I, Thomas D. Johnston, licensed as a Professional Surveyor under the laws of the State of New Mexico, do hereby certify that this plat was prepared by me or under my supervision, that I am responsible for this plat, that it shows all easements of the recorded plat and made known to me by the title company, utility companies or by the owner of record, meets the minimum standards for monumentation and surveys of the Albuquerque Subdivision Ordinance, and meets the Minimum Standards for Land Surveys as adopted by the New Mexico State Board of Registration for Professional Engineers and Surveyors, effective October 1, 2000 and is true and correct to the best of my knowledge and belief.

[Signature] 5.13.03
Thomas D. Johnston, N.M.P.S. No. 14269

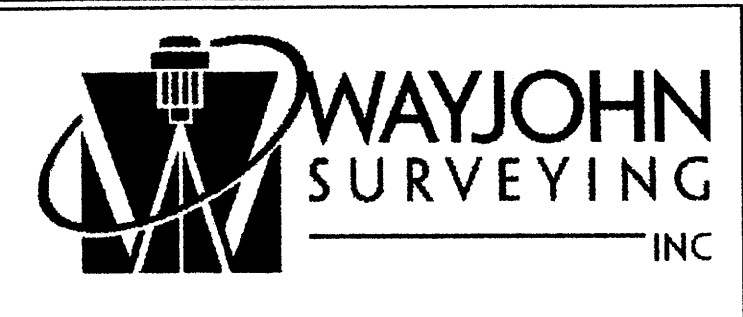
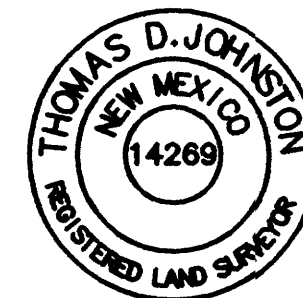

330 LOUISIANA BLVD., N.E. ALBUQUERQUE, N.M. 87108 PHONE: (505) 255-2052 FAX: (505) 255-2887

Table with 4 columns: INDEXING INFORMATION FOR COUNTY CLERK, DRAWN: E W K, CHECKED: T D J, DRAWING NO. SP50103.DWG, SCALE: 1" = 20', FILE NO. SP-5-01-2003, SHEET 1 OF 2

FOR BERNALILLO COUNTY TREASURER'S OFFICE USE ONLY THIS IS TO CERTIFY THAT TAXES ARE CURRENT AND PAID ON UPCH 1 013 058 376 479 12084, 1 013 058 374 474 12085 PROPERTY OWNER OF RECORD: HABITAT FOR HUMANITY BERNALILLO COUNTY TREASURER'S OFFICE [Signature] - 07-24-03

2003120621
5911644
Page: 2 of 2
07/24/2003 10:45A
Bk-2003C Pg-225

COUNTY CLERK RECORDING LABEL HERE

PLAT OF
LOTS 3-A, 4-A AND 4-B
ARIAS ACRES
ALBUQUERQUE, BERNALILLO COUNTY, NEW MEXICO

A REPLAT OF LOTS 3 AND 4, ARIAS ACRES
WITHIN THE TOWN OF ALBUQUERQUE GRANT
PROJECTED SEC. 18, T. 10 N., R 3 E, NMPM
MAY 2003

TRACT B-1, LANDS OF
FREEWAY-OLD TOWN, LIMITED
(FILED 3/26/1976 IN VOL. C11, FOLIO 38)

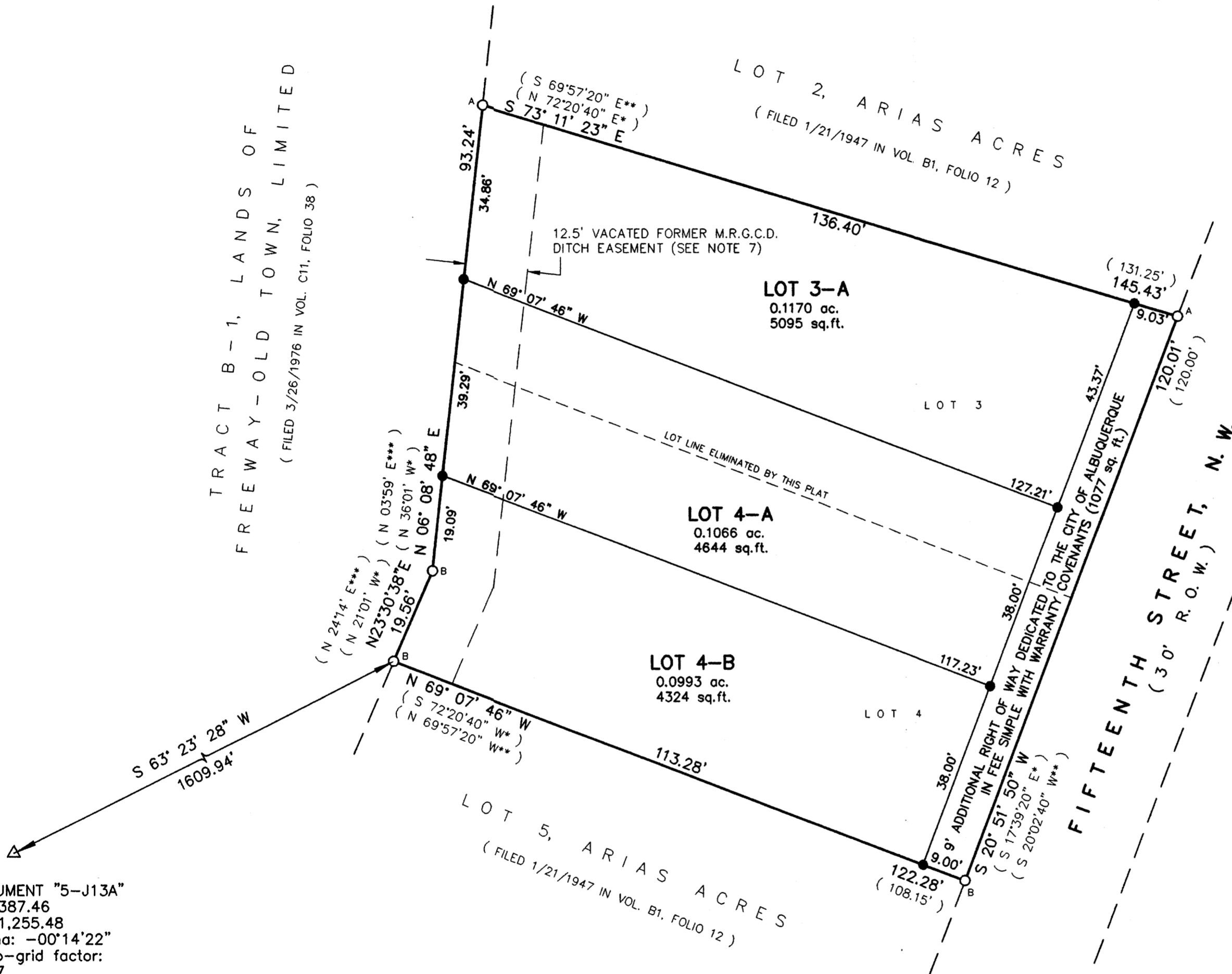

ACS MONUMENT "5-J13A"
x = 375,387.46
y = 1,491,255.48
Delta Alpha: -00°14'22"
Ground-to-grid factor:
0.9996807
NAD 1927 NMSP Central Zone

LEGEND:

- SET #4 REBAR AND CAP "PS 14269"
- FOUND MONUMENT AS NOTED
- A: #4 REBAR WITH CAP "LS 6408"
- B: STEEL FENCE POST AT CORNER

ALL FOUND AND ACCEPTED MONUMENTS TAGGED WITH WASHER "PS 14269"

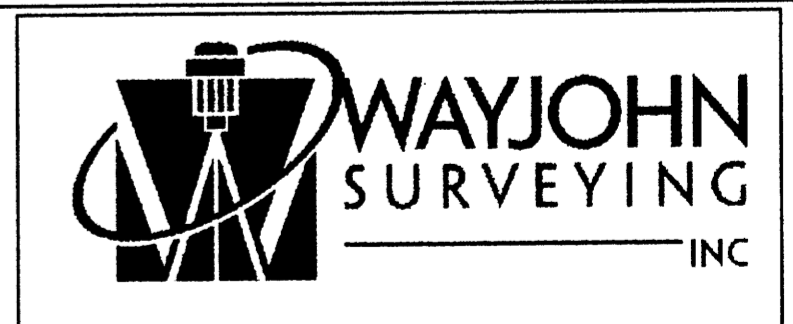
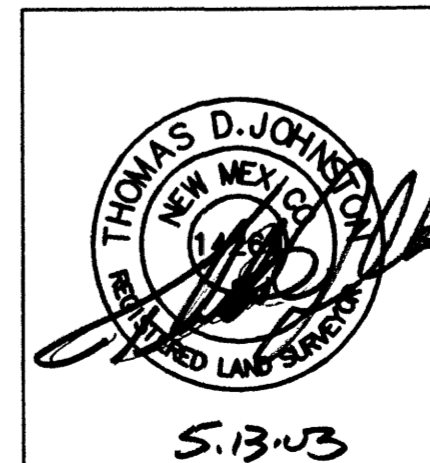
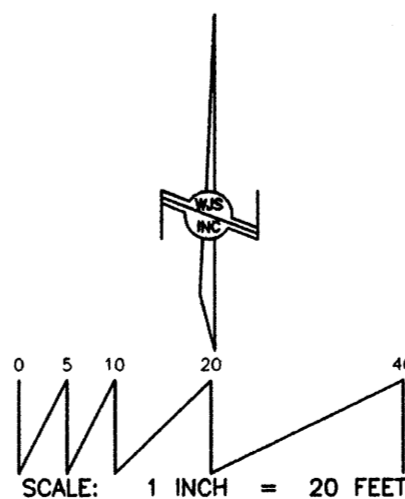

330 LOUISIANA BLVD., N.E.
ALBUQUERQUE, N.M. 87108
PHONE: (505) 255-2052 FAX: (505) 255-2887

INDEXING INFORMATION FOR COUNTY CLERK OWNER: HABITAT FOR HUMANITY	DRAWN: E W K	SCALE: 1" = 20'	FILE NO. SP-5-01-2003
	CHECKED: T D J	DRAWING NO. SP50103.DWG	SHEET 2 OF 2
LOCATION: PROJ. SEC. 18 T. 10 N., R. 3 E., N.M.P.M. SUBDIVISION: LOTS 3-A, 4-A & 4-B ARIAS ACRES	DATE: 9 MAY 2003		

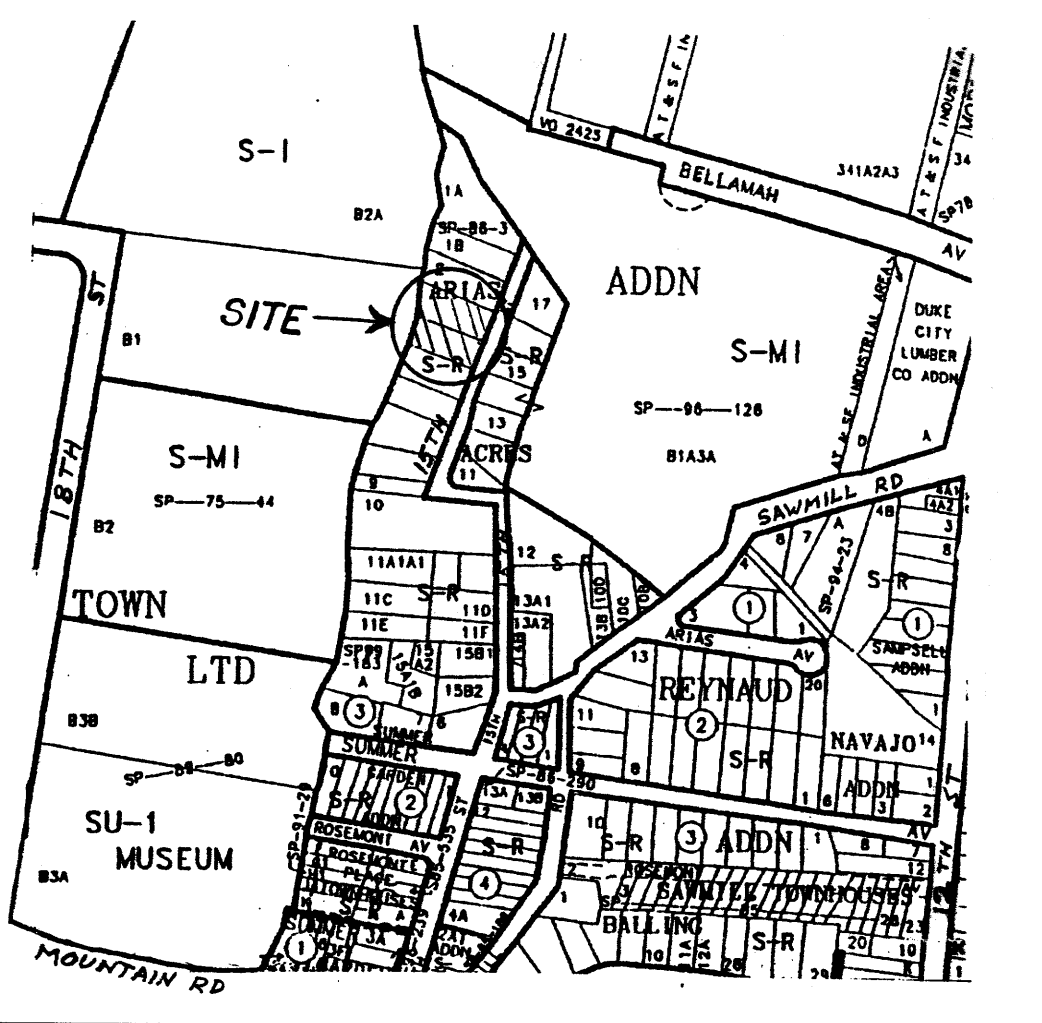

Vicinity Map J-13-Z (Not to scale)

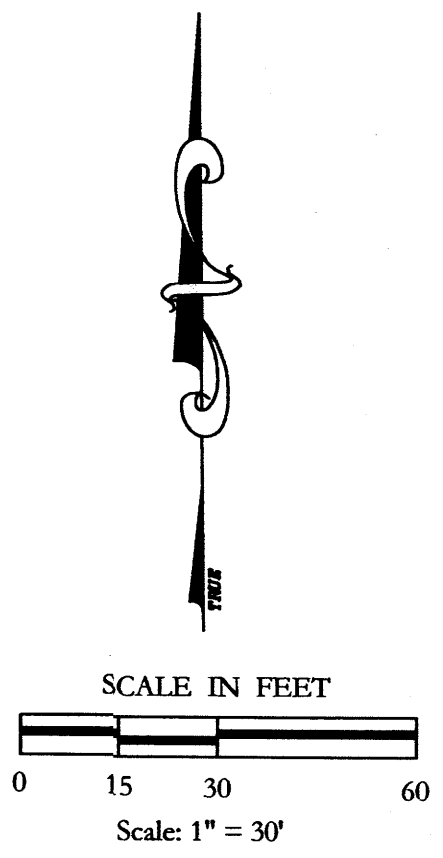

LEGAL DESCRIPTION:
 A parcel of land being designated as Lot 3 & Lot 4 of the Plat of Arias Acre Addition, filed for record in office of the County Clerk of Bernalillo County in Plat Book B-1, Page 124, on January 21, 1947. Together with the Vacated former MRGCD Ditch easement also in the County Clerks Office filed on October 7, 1969 Misc Book 152, Page 418. Said parcel is within Section 18, T10N, R3E, NMPM & in MRGCD Map No. 38, City of Albuquerque, Bernalillo County, New Mexico and being more particularly described as follows:
 Beginning at the southeast corner of said parcel being a common corner to lot 4 and lot 5 of said Arias Addition and on the right of way line of 15th Street NW; thence N.69°59'16"W. 122.28' to the southwest corner of said parcel; thence N.22°39'27"E. 19.56' to an angle point; thence N.05°17'18"E. 93.23' to the northwest corner of said parcel; thence S.74°02'53"E. 145.41' to the northeast corner of said parcel; thence S.20°00'00"W. 120.00' to the point of beginning.
 Said parcel of land contains 0.3475 of an acre.

DISCLOSURE STATEMENT:
 The purpose of this plat is to replat the existing two lots in order to create three new lots. The exterior boundary and total area do not change.

FREE CONSENT
 The replat shown hereon is with the free consent and in accordance with the desires of the undersigned owner and/or proprietor thereof, and said owner/proprietor does hereby grant their free consent.

PLAT OF
LOT 3-A, 3-B and 4-A
ARIAS ACRES ADDITION

Being a Replat of Lot 3 & Lot 4
 Plat of Arias Acres Addition
 Within Section 18, T10N, R3E, NMPM
 Albuquerque, Bernalillo County, New Mexico
MARCH 2003

Catherine Whittier-Woodward
 CATHERINE WHITTIER-WOODWARD, Executive Director of
 GREATER ALBUQUERQUE HABITAT FOR HUMANITY

STATE OF NEW MEXICO)
 COUNTY OF BERNALILLO)

The foregoing instrument was acknowledged before me this

PROJECT Number 1002539
 Application Number 03DRB-00421
 CITY APPROVALS:

_____ day of _____
 By Catherine Whittier-Woodward, Executive Director Habitat for Humanity

 My Commission Expires _____ Notary Public

City Planning Director	Date
<i>Catherine Whittier-Woodward</i> City Surveyor	Date
City Engineer	Date
Traffic Engineer	Date
Parks and Recreation	Date
Utility Development Division	Date
A.M.A.F.C.A.	Date
Property Management	Date

COUNTY TREASURER CERTIFICATE:
 1-013-058-376-479-120-84
 UPC # 1-013-058-374-474-120-85
 GREATER ALBUQUERQUE HABITAT FOR HUMANITY
 Owner of Record
 Bernalillo County Treasurer's office:

- Notes
- Zone Atlas Page J-13-Z
 - Utility Location number - 2003-112512
 - Plat was compiled using existing record data and by field surveys done in 2003.
 - Basis of Bearings shown are based on Duke City Lumber Co Addition filed April 4, 1978 in Book-D8, Page-102
 - Bearings from the Arias Acres Addition are not shown because they were all in error by apx 45° filed January 21, 1947 in Book D1, Page 124
 - Rotate Bearings 0°35'09" Right to obtain NM Grid Bearings Central Zone Nad 27
 - Distances are ground distance.
 - Bearings and distances in (21) are record.
 - Plat shows all easements of record.
 - Number of existing tracts is 2.
 - Number of created tracts is 3.
 - Gross acreage is 0.3475 Acre.

Monument Note
 ○ = Set rebar and cap LS 6408 at cor
 ● = Found Steel Fence Post at cor

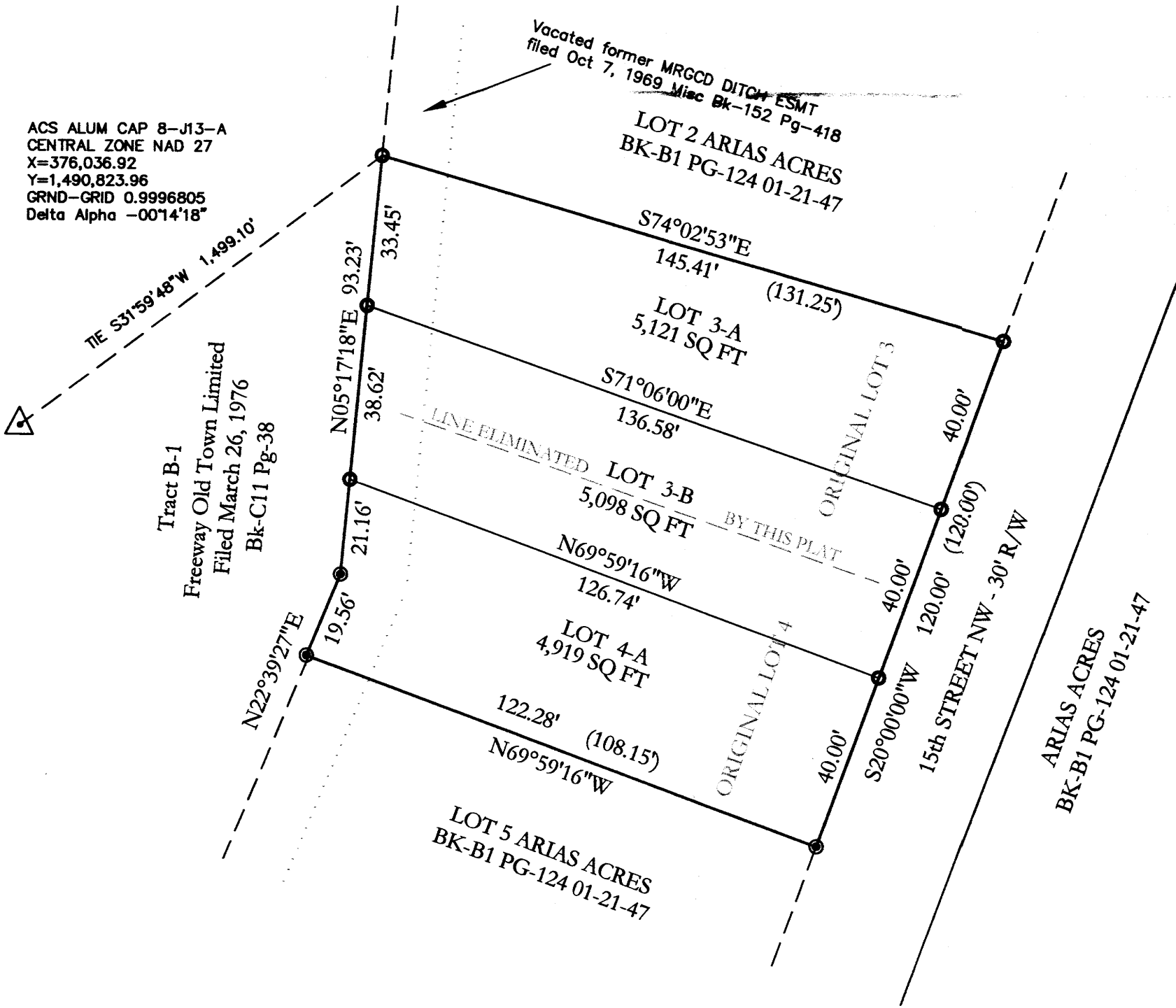

UTILITY APPROVALS:

Comcast Cable	Date
QWest Communications	Date
PNM Gas and Electric Services	Date

SURVEYOR'S CERTIFICATION
 I, Jerry P. Culak, New Mexico Professional Land Surveyor No. 6408, hereby certify that this plat was prepared by me, that it meets the minimum requirements for monumentation and surveys of the Albuquerque Subdivision Ordinance and standards for Surveying in the State of New Mexico as adopted by the New Mexico State Board of Registration for Professional Engineers and Land Surveyors and that it is true and correct to the best of my knowledge and belief.

Jerry P. Culak
 Jerry P. Culak, N.M.L.S. No. 6408
 303 HERMOSA SE, ALBUQUERQUE, NM 87106

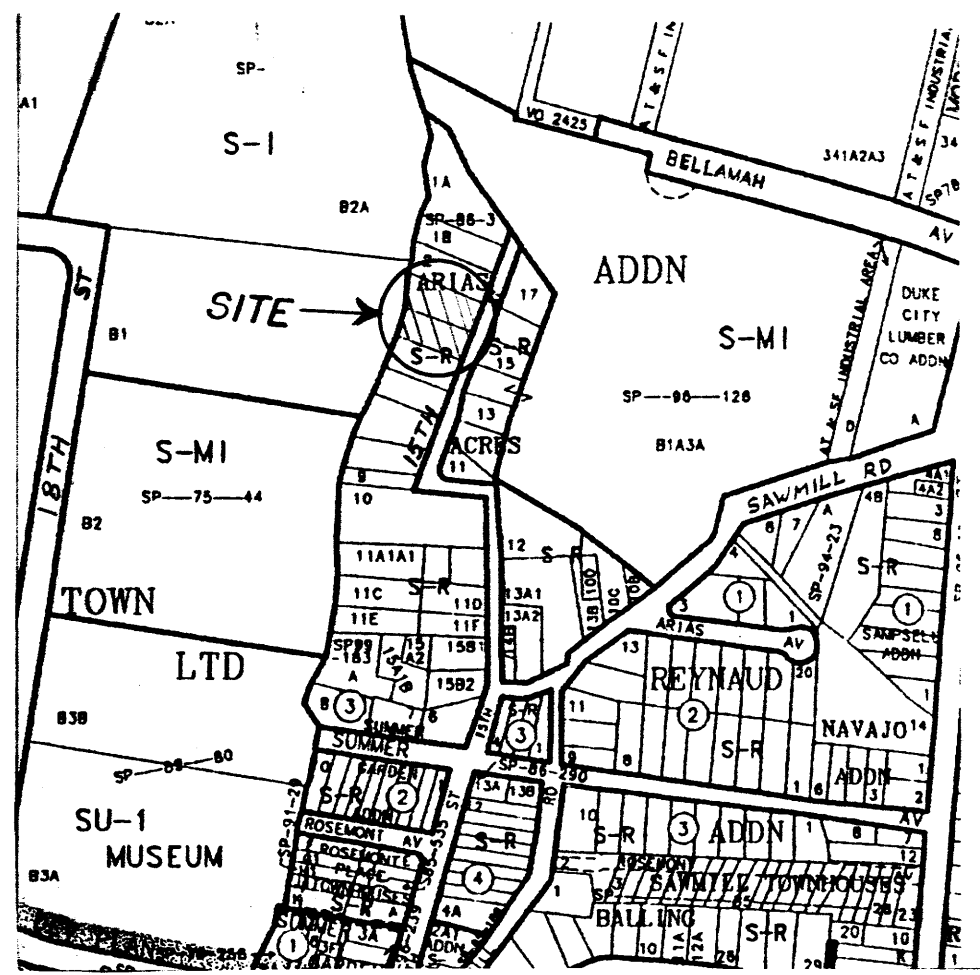

Vicinity Map J-13-Z (Not to scale)

LEGAL DESCRIPTION:

A parcel of land being designated as Lot 3 & Lot 4 of the Plat of the Arias Acres Addition filed for record in the office of the County Clerk of Bernalillo County in Plat Book B-1, Page 124, on Jan. 21, 1947. Together with the Vacated former MRGCD Ditch easement also in the County Clerks Office filed on October 7, 1969 Misc Book 152, Page 418. Situate in Section 18, T10N, R3E, NMPM & in MRGCD Map No. 38, Albuquerque, Bernalillo County, New Mexico. Containing 0.3475 acre.

DISCLOSURE STATEMENT:

The purpose of this plat is to replat the existing two lots in order to create three new lots. The exterior boundary and total area do not change.

FREE CONSENT

The replat shown hereon is with the free consent and in accordance with the desires of the undersigned owner and/or proprietor thereof, and said owner/proprietor does hereby grant their free consent.

CATHERINE WHITTIER-WOODWARD, Executive Director of
GREATER ALBUQUERQUE HABITAT FOR HUMANITY

STATE OF NEW MEXICO)
COUNTY OF BERNALILLO)

The foregoing instrument was acknowledged before me on this

_____ day of _____

Notary Public

My Commission Expires

COUNTY TREASURER CERTIFICATE:

This is to certify that taxes are current and paid on

1-013-058-376-479-120-84

UPC # 1-013-058-374-474-120-85

GREATER ALBUQUERQUE HABITAT FOR HUMANITY

Owner of Record

Bernalillo County Treasurer's office:

Notes

Zone Atlas Page J-13-Z

Utility Locatio number - 2003-112512

Plat was compiled using existing record data and by field surveys done in 2003.

Bearings are grid NM Central Zone based on Duke City Lumber Co Addn filed April 4, 1978 in Book-D8, Page-102

Bearings from the Arias Acres Addition are not shown because they were all in error by apx 45° filed January 21, 1947 in Book D1, Page 124

Distances are ground distance.

Bearings and distances in (00') are record.

Plat shows all easements of record.

Number of existing tracts is 2.

Number of created tracts is 3.

Gross acreage is 0.3475 Acre.

Monument Note

○ = Set rebar and cap LS 6408 at cor

● = Found Steel Fence Post at cor

**PLAT OF
LOT 3-A, 3-B and 4-A
ARIS ACRES ADDITION**

Being a Replat of Lot 3 & Lot 4
Plat of Arias Acres Addition
Within Section 18, T10N, R3E, NMPM
Albuquerque, Bernalillo County, New Mexico

MARCH 2003

CITY DRB CASE No. _____

CITY DRB PROJECT No. _____

CITY APPROVALS:

City Planning Director _____ Date _____

City Surveyor _____ Date _____

City Engineer _____ Date _____

Traffic Engineer _____ Date _____

Parks and Recreation _____ Date _____

Utility Development Division _____ Date _____

A.M.A.F.C.A. _____ Date _____

Property Management _____ Date _____

UTILITY APPROVALS:

Comcast Cable _____ Date _____

QWest Communications _____ Date _____

PNM Gas and Electric Services _____ Date _____

SURVEYOR'S CERTIFICATION

I, Jerry P. Culak, New Mexico Professional Land Surveyor No. 6408, hereby certify that this plat was prepared by me, that it meets the minimum requirements for monumentation and surveys of the Albuquerque Subdivision Ordinance and standards for Surveying in the State of New Mexico as adopted by the New Mexico State Board of Registration for Professional Engineers and Land Surveyors and that it is true and correct to the best of my knowledge and belief.

Jerry P. Culak
Jerry P. Culak, N.M.L.S. No. 6408
303 HERMOSA SE, ALBU, NM 87108

VICINITY MAP (J-13) NO SCALE

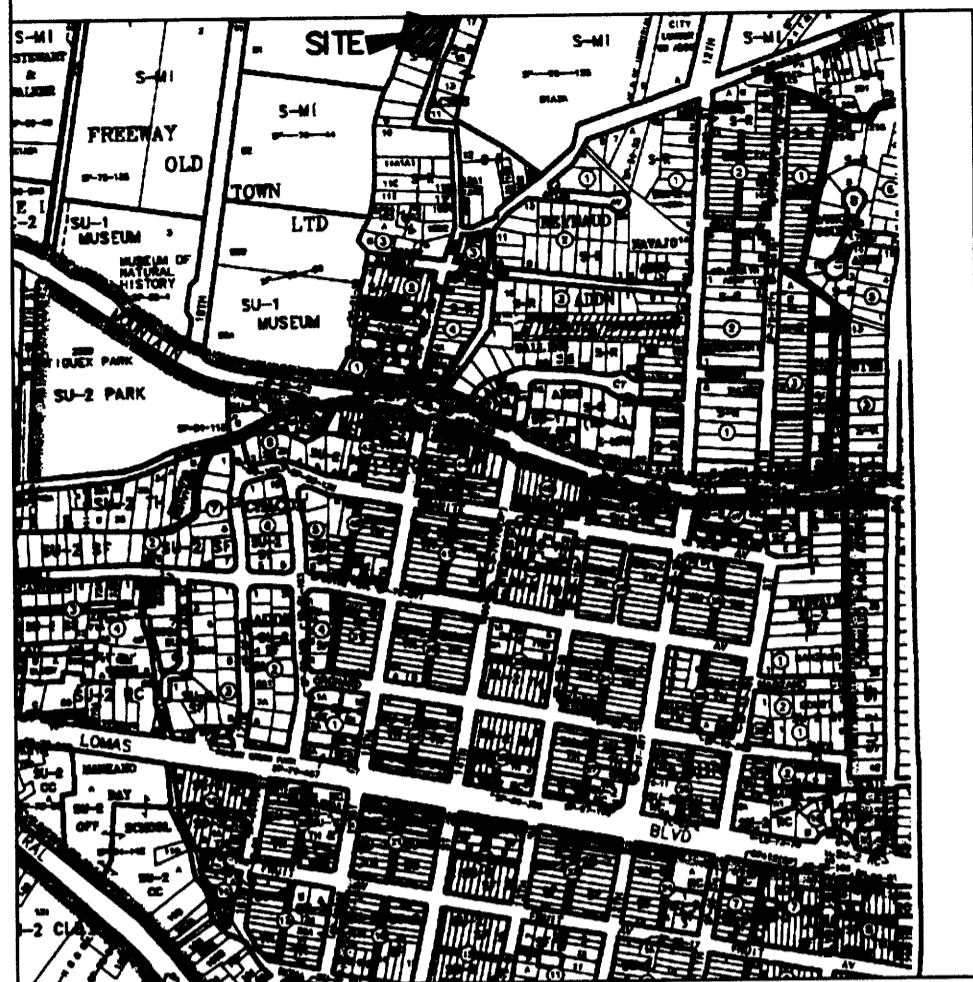

COUNTY CLERK RECORDING LABEL HERE

PLAT OF
LOTS 3-A, 4-A AND 4-B
ARIAS ACRES
ALBUQUERQUE, BERNALILLO COUNTY, NEW MEXICO

A REPLAT OF LOTS 3 AND 4, ARIAS ACRES
WITHIN THE TOWN OF ALBUQUERQUE GRANT
PROJECTED SEC. 18, T. 10 N., R 3 E, NMPM
MAY 2003

APPROVALS as specified by the City of Albuquerque Subdivision Ordinance:
PROJECT NO. _____ APPLICATION NO. _____

Planning Director, City of Albuquerque	Date
Property Management, City of Albuquerque	Date
Traffic Engineer, City of Albuquerque	Date
Water Utilities Department, City of Albuquerque	Date
<i>Thomas D. Johnston</i> City Surveyor, City of Albuquerque	5-14-03 Date
Parks and Recreation, City of Albuquerque	Date
A.M.A.F.C.A.	Date
City Engineer, City of Albuquerque	Date

LEGAL DESCRIPTION

A certain tract of land situate within Projected Section 18, Township 10 North, Range 3 East, N.M.P.M., Town of Albuquerque Grant, Albuquerque, Bernalillo County, New Mexico, being known as Lots numbered Three (3) and Four (4), ARIAS ACRES, as the same is shown and designated on the Plat thereof, filed in the Office of the County Clerk of Bernalillo County, New Mexico, on January 21, 1947, in Volume B1, folio 12, together with that portion of a vacated former Middle Rio Grande Conservancy District Ditch Easement, the vacation recorded October 7, 1969, in Book Misc. 152, page 418, records of Bernalillo County, New Mexico, and being more particularly described as follows: BEGINNING at the Southwest corner of the property herein described, being a point on the Easterly line of Tract B-1, Lands of Freeway-Old Town Limited, filed March 26, 1976, in Volume C11, folio 38, from whence the ACS Monument "5-J13A" bears S 83° 23' 28" W, 1609.94 feet distant; THENCE along said Easterly line, N 23° 30' 38" E, 19.56 feet; THENCE N 06° 08' 48" E, 93.24 feet to the Northwest corner, being the Southwest corner of Lot 2, Arias Acres; THENCE leaving said Easterly line and along the Southerly line of said Lot 2, S 73° 11' 23" E, 145.43 feet to the Northeast corner, being a point on the Westerly Right of Way line of Fifteenth Street, N.W.; Thence leaving said Southerly line and along said Westerly Right of Way line, S 20° 51' 50" W, 120.01 feet to the Southeast corner, being the Northeast corner of Lot 5, Arias Acres; THENCE leaving said Westerly Right of Way line, and along the Northerly line of said Lot 5, N 69° 07' 46" W, 122.28 feet to the Point of Beginning and containing 0.3476 acres, more or less.

LEGEND:

- SET #4 REBAR W/ CAP "LS 14269"
- FOUND MONUMENT AS NOTED
- A: #4 REBAR WITH CAP "LS 6408"
- B: STEEL FENCE POST AT CORNER

SUBDIVISION DATA

1. DRB Proj. No.
2. Zone Atlas Index No. J-13
3. Current Zoning S-R
4. Gross acreage 0.3476 ac.
5. Total Number of Lots created - 3 -
6. This plat has been prepared for the purposes of creating three lots from two existing lots.
7. TALOS LOG NO.: 2003193746

NOTES

1. Bearings are Grid Bearings, Central Zone, NAD 1927, based upon ACS monument "2-K12B", found monuments and adjacent subdivision plats.
2. All distances are ground.
3. Date of field survey: January 31, 2003.
4. Monuments recovered and accepted or set are noted on inscribed plat.
5. This plat shows all easements of record.
6. Record bearings in parenthesis. Record bearings from the following sources:
 - * - Arias Acres, filed 1/21/1947, in Book B1, Page 12.
 - ** - Plat of Duke City Lumber Company Addition, filed 4/4/1978, in Book D8, Page 102.
 - *** - Plat of Lands of Freeway-Old Town Limited, filed 4/26/1976, in Book C11, Page 38.
7. Vacated former M.R.G.C.D. Ditch Easement; vacation filed October 7, 1969 in Book Misc. 152, Page 418.

FREE CONSENT

The creation of Lots 3-A, 4-A and 4-B of ARIAS ACRES AND DEDICATION OF ADDITIONAL RIGHT OF WAY IN FEE SIMPLE WITH WARRANTY COVENANTS TO THE CITY OF ALBUQUERQUE is with the free consent and in accordance with the desires of the undersigned owner.

Catherine Woodward
CATHERINE WOODWARD, EXECUTIVE DIRECTOR, GREATER ALBUQUERQUE HABITAT FOR HUMANITY

ACKNOWLEDGMENT

STATE OF NEW MEXICO)
COUNTY OF BERNALILLO) ss

On this 13th day of May, 2003, the foregoing instrument was acknowledged before me by CATHERINE WOODWARD, EXECUTIVE DIRECTOR, GREATER ALBUQUERQUE HABITAT FOR HUMANITY.

Elizabeth Meyer
OFFICIAL SEAL
ELIZABETH MEYER
NOTARY PUBLIC-STATE OF NEW MEXICO
My commission expires: May 18, 07

My Commission expires May 18-03

Elizabeth Meyer
Notary Public

SURVEYOR'S CERTIFICATE

I, Thomas D. Johnston, licensed as a Professional Surveyor under the laws of the State of New Mexico, do hereby certify that this plat was prepared by me or under my supervision, that I am responsible for this plat, that it shows all easements of the recorded plat and made known to me by the title company, utility companies or by the owner of record, meets the minimum standards for monumentation and surveys of the Albuquerque Subdivision Ordinance, and meets the Minimum Standards for Land Surveys as adopted by the New Mexico State Board of Registration for Professional Engineers and Surveyors, effective October 1, 2000 and is true and correct to the best of my knowledge and belief.

Thomas D. Johnston
Thomas D. Johnston, N.M.P.S. No. 14269

FOR BERNALILLO COUNTY TREASURER'S OFFICE USE ONLY

THIS IS TO CERTIFY THAT TAXES ARE CURRENT AND PAID ON
UPC# 1 013 058 376 479 12084, 1 013 058 374 474 12085

PROPERTY OWNER OF RECORD:
HABITAT FOR HUMANITY

BERNALILLO COUNTY TREASURER'S OFFICE

	330 LOUISIANA BLVD., N.E. ALBUQUERQUE, N.M. 87108 PHONE: (505) 255-2052 FAX: (505) 255-2887	
INDEXING INFORMATION FOR COUNTY CLERK LOCATION: PROJ. SEC. 18 T. 10 N., R. 3 E., N.M.P.M. SUBDIVISION: LOTS 3-A, 4-A & 4-B ARIAS ACRES	DRAWN: E W K CHECKED: T D J DRAWING NO. SP50103.DWG	SCALE: 1" = 20' FILE NO. SP-5-01-2003 SHEET 1 OF 2

PLAT OF
 LOTS 3-A, 4-A AND 4-B
 ARIAS ACRES
 ALBUQUERQUE, BERNALILLO COUNTY, NEW MEXICO

A REPLAT OF LOTS 3 AND 4, ARIAS ACRES
 WITHIN THE TOWN OF ALBUQUERQUE GRANT
 PROJECTED SEC. 18, T. 10 N., R 3 E, NMPM
 MAY 2003

COUNTY CLERK RECORDING LABEL HERE

TRACT B-1, LANDS OF
 FREEWAY-OLD TOWN, LIMITED
 (FILED 3/26/1976 IN VOL. C11, FOLIO 38)

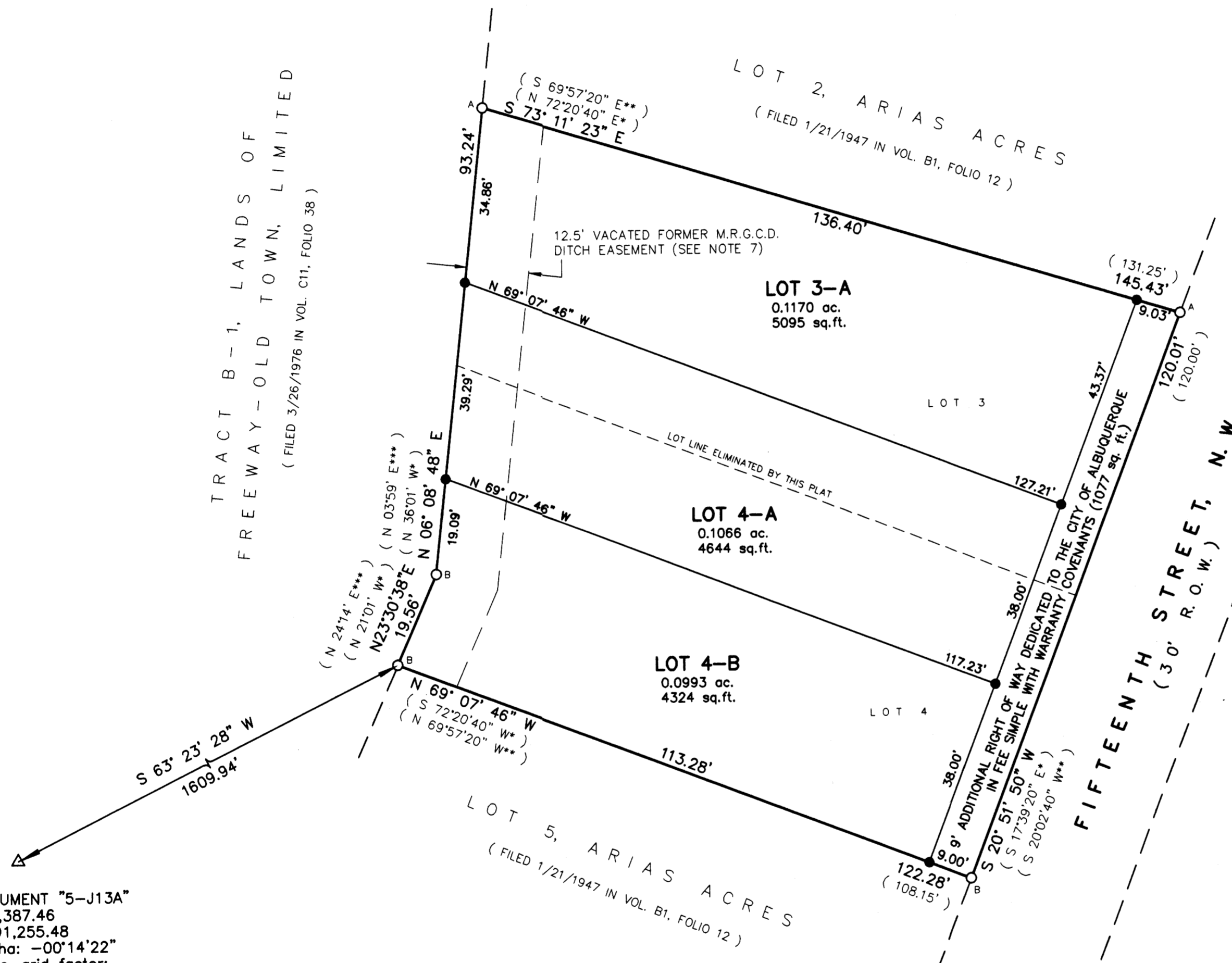

ACS MONUMENT "5-J13A"
 x = 375,387.46
 y = 1,491,255.48
 Delta Alpha: -00°14'22"
 Ground-to-grid factor:
 0.9996807
 NAD 1927 NMSP Central Zone

LEGEND:

- SET #4 REBAR AND CAP "PS 14269"
- FOUND MONUMENT AS NOTED
- A: #4 REBAR WITH CAP "LS 6408"
- B: STEEL FENCE POST AT CORNER

ALL FOUND AND ACCEPTED MONUMENTS TAGGED WITH WASHER "PS 14269"

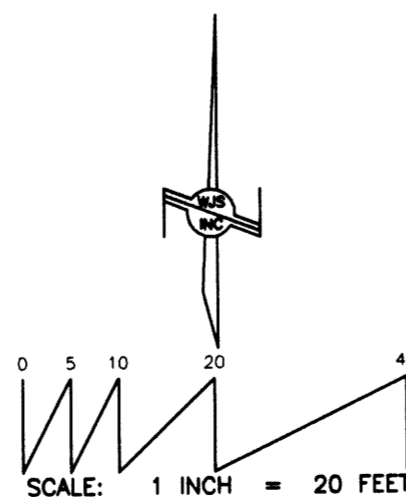

 S.13.03	 WAYJOHN SURVEYING INC		
	330 LOUISIANA BLVD., N.E. ALBUQUERQUE, N.M. 87108 PHONE: (505) 255-2052 FAX: (505) 255-2887		
INDEXING INFORMATION FOR COUNTY CLERK OWNER: HABITAT FOR HUMANITY	DRAWN: E W K CHECKED: T D J	SCALE: 1" = 20'	FILE NO. SP-5-01-2003
LOCATION: PROJ. SEC. 18 T. 10 N., R. 3 E., N.M.P.M. SUBDIVISION: LOTS 3-A, 4-A & 4-B ARIAS ACRES	DRAWING NO. SP50103.DWG	9 MAY 2003	SHEET 2 OF 2