

**CITY OF ALBUQUERQUE  
PLANNING DEPARTMENT  
Development Review Board Comments  
4/09/03**

**Item # 26**

**Project # 1002566**

**Application # 03DRB-00512**

**SUBJECT: BNSF Railroad Crossing Facility / sketch plat**

Planning will provide comments at the DRB meeting once the agent provides details on the requested action.

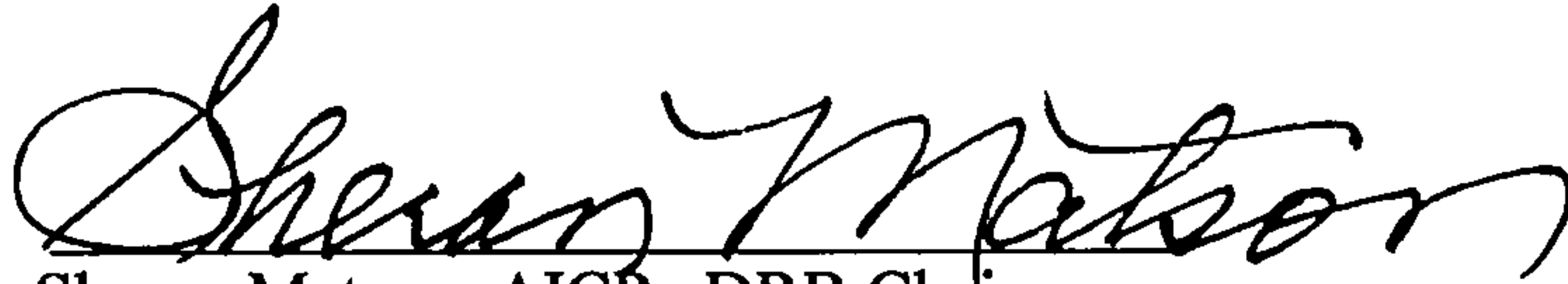
  
Sheran Matson, AICP DRB Chairperson  
924-3880 Fax 924-3864



# City of Albuquerque

P.O. BOX 1293 ALBUQUERQUE, NEW MEXICO 87103

## DEVELOPMENT REVIEW BOARD TRANSPORTATION DEVELOPMENT Standard Comment Sheet

DRB-1002566

Item No. 26

Zone Atlas M-14

DATE ON AGENDA 4-09-03

INFRASTRUCTURE REQUIRED (?) YES ( ) NO

CROSS REFERENCE: \_\_\_\_\_  
\_\_\_\_\_

### TYPE OF APPROVAL REQUESTED:

- SKETCH PLAT ( ) PRELIMINARY PLAT ( ) FINAL PLAT
- ( ) SITE PLAN REVIEW AND COMMENT ( ) SITE PLAN FOR SUBDIVISION
- ( ) SITE PLAN FOR BUILDING PERMIT

No.	Comment
	<input type="checkbox"/> Woodward is a collector street on the Long Range Roadway System Map. This vacation is not appropriate. You may want to seek alternative means such as a bridge for Woodward.

If you have any questions or comments please call Richard Dourte at 924-3990. Meeting notes:

\_\_\_\_\_  
\_\_\_\_\_  
\_\_\_\_\_



**City of Albuquerque**  
**CITY OF ALBUQUERQUE**  
 P.O. BOX 1293 ALBUQUERQUE, NEW MEXICO 87103  
**PUBLIC WORKS DEPARTMENT**  
**DEVELOPMENT SERVICE**  
**HYDROLOGY DEVELOPMENT SECTION**

**DEVELOPMENT REVIEW BOARD--SPEED MEMO**

**DRB CASE NO/PROJECT NO: 1002566**

**AGENDA ITEM NO: 26**

**SUBJECT:**

- |                         |                          |                              |
|-------------------------|--------------------------|------------------------------|
| (01) Sketch Plat/Plan   | (05) Site Plan for Subd  | (10) Sector Dev Plan         |
| (02) Bulk Land Variance | (06) Site Plan for BP    | (11) Grading Plan            |
| (03) Sidewalk Variance  | (07) Vacation            | (12) SIA Extension           |
| (03a) Sidewalk Deferral | (08) Final Plat          | (13) Master Development Plan |
| (04) Preliminary Plat   | (09) Infrastructure List | (14) Other                   |

**ACTION REQUESTED:**

REV/CMT:(x) APP:() SIGN-OFF:() EXTN:() AMEND:()

**ENGINEERING COMMENTS:**

May need easements for existing storm drain facilities.

**RESOLUTION:**

APPROVED \_\_\_\_; DENIED \_\_\_\_; DEFERRED \_\_\_\_; COMMENTS PROVIDED x; WITHDRAWN

SIGNED-OFF: (SEC-PLN) (SP-SUB) (SP-BP) (FP) BY: (UD) (CE) (TRANS) (PKS) (PLNG)

DELEGATED: (SEC-PLN) (SP-SUB) (SP-BP) (FP) TO: (UD) (CE) (TRANS) (PKS) (PLNG)

FOR:

**SIGNED:** Bradley L. Bingham  
 City Engineer/AMAFCA Designee

**DATE:** April 9, 2003

*discussal*



**DEVELOPMENT REVIEW BOARD  
ACTION SHEET**

**Plaza del Sol Hearing Room, Basement, Plaza del Sol Building**

April 9, 2003 9:00 a.m.

**MEMBERS:**

Sheran Matson, AICP, DRB Chair  
Claire Senova, Administrative Assistant

Richard Dourte, Transportation Development  
Brad Bingham, Alternate City Engineer

Roger Green, Utility Development  
Christina Sandoval, Parks & Recreation

\*\*\*\*\*

**NOTE: UNLESS ANNOUNCED DURING THE MEETING, THE DEVELOPMENT REVIEW BOARD WILL NOT TAKE A LUNCH BREAK.**

**NOTE: INDIVIDUALS WITH DISABILITIES WHO NEED SPECIAL ASSISTANCE TO PARTICIPATE AT THIS MEETING SHOULD CONTACT CLAIRE SENOVA, PLANNING DEPARTMENT, AT 924-3946 (VOICE) OR TELETYPewriter (TTY) 924-3361 - TTY USERS MAY ALSO ACCESS THE VOICE NUMBER VIA THE NEW MEXICO RELAY NETWORK BY CALLING TOLL-FREE:1-800-659-8331.**

**NOTE: REQUESTS FOR DEFERRAL OF CASES WILL BE DISCUSSED BY THE BOARD AND THE APPLICANT AND/OR AGENT AT THE BEGINNING OF THE AGENDA. BOTH PARTIES MUST AGREE UPON THE DATE OF DEFERRAL. IF THE APPLICANT/AGENT IS NOT PRESENT, THE BOARD SECRETARY MUST RECEIVE A LETTER, PRIOR TO THE HEARING DATE, REQUESTING A SPECIFIC DEFERRAL DATE. THE BOARD WILL DISCUSS AND MAKE A DECISION AT THE HEARING. THE APPLICANT/AGENT WILL THEN BE INFORMED OF THE DEFERRAL DATE AND REASON.**

- A. Call to Order: 9:00 A.M.
- B. Changes and/or Additions to the Agenda
- C. Announcements

Adjourned: 12:15 P.M.

**CASES WHICH REQUIRE PUBLIC NOTIFICATION**

**MAJOR SUBDIVISIONS, VACATIONS, SIA EXTENSIONS AND SITE DEVELOPMENT PLANS**

- 1. **Project # 1001122**  
03DRB-00389 Major-Two Year SIA

03DRB-00526 Minor-Ext of SIA for Temp Defer  
SDWK

BOHANNAN HUSTON, INC. agent(s) for CENTEX HOMES request(s) the above action(s) (Modified Procedure B Non-Work Order) for all Lot(s), **STONEBRIDGE SUBDIVISION, UNIT 1**, zoned R-1 residential zone, & SU-1 for R-2 USES, located North and East of McMahon Blvd NW between Tuscan Dr NW and Stonebridge Dr NW containing approximately 28 acre(s). [REF: 01DRB-01298, 02DRB-00896, DRB-98-124, Z-98-18] (A-12) **A 9-MONTH EXTENSION OF THE SIA WAS APPROVED. A TWO-YEAR EXTENSION TO THE FOUR-YEAR AGREEMENT FOR THE DEFERRAL OF SIDEWALKS WAS APPROVED.**

2. **Project # 1000984**  
03DRB-00378 Major-Vacation of Pub Right-of-Way  
03DRB-00380 Major-Vacation of Pub Right-of-Way  
03DRB-00381 Major-Vacation of Public Easements  
03DRB-00382 Major-Bulk Land Variance  
03DRB-00383 Minor-Prelim&Final Plat Approval

BOKAY CONSTRUCTION MANAGEMENT agent(s) for CURB INC. - R. J. SCHAEFER REALTY & INVESTMENTS INC., request(s) the above action(s) for all or a portion of Tract(s) A & B, Lot(s) B-34, B-35, B-36, B-37, B-38, B1B, Town of Atrisco Grant Unit 5 – (to be known as **AVALON SUBDIVISION, UNIT 4**, Tracts A, B & C, **NINETY EIGHTH STREET LAND IMPROVEMENT**, zoned IP, located on 94<sup>th</sup> ST NW, between I-40 NW and BLUEWATER RD NW containing approximately 57 acre(s). (K-9) **THE VACATIONS WERE APPROVED AS SHOWN ON EXHIBIT B IN THE PLANNING FILE. THE PRELIMINARY PLAT WAS APPROVED WITH FINAL PLAT SIGN OFF DELEGATED TO PLANNING FOR THE DXF FILE AND THE 15-DAY APPEAL PERIOD.**

3. **Project # 1002322**  
03DRB-00420 – Major-Preliminary Plat Approval

MULE BARN ENTERPRISES, agent(s) for ACME REAL ESTATE FUND, LLC request(s) the above action(s) for all or a portion of Block(s) 11, Tract(s) 23, **ORIGINAL TOWNSITE OF WESTLAND**, zoned SU-2 special neighborhood zone, IP, located on Sunset Gardens SW between 90<sup>th</sup> St SW and 94<sup>th</sup> St SW containing approximately 8 acre(s). [REF: 02DRB-01666 SK] [Deferred from 4/9/03] (L-9) **DEFERRED AT THE AGENT'S REQUEST TO 5/7/03.**

4. **Project # 1002377**  
03DRB-00415 Major-Preliminary Plat Approval  
03DRB-00416 Major-Vacation of Public Easements  
03DRB-00417 Minor-Sidewalk Waiver

ISAACSON & ARFMAN, PA agent(s) for SANGRE DE CRISTO LLC request(s) the above action(s) for all or a portion of Tract(s) B, **LAS CASITAS DEL RIO PHASE II**, Albuquerque Christian Children's Home, zoned SU-1 PDA, located on WINTER HAVEN RD NW, NORTH OF MONTANO RD NW and SOUTH OF MONTANO PLAZA DR. NW, containing approximately 7 acre(s). [REF: 02DRB 01860, 03DRB 00126] [Deferred from 4/9/03] (E-12) **DEFERRED AT THE AGENT'S REQUEST TO 4/16/03.**



5. **Project # 1002492**  
03DRB-00261 Major-Vacation of Public Easements
- 03DRB-00398 Minor-Prelim&Final Plat Approval

PRECISION SURVEYS INC. agent(s) for GRANDE AVENUE PARTNERS LTD request(s) the above action(s) for all or a portion of Tract(s) A-1 & A-2, **BROWNEWELL & LAILS HIGHLAND ADDITION**, zoned SU-2-MD-1, located on DR MARTIN LUTHER KING JR AVE NE, between MULBERRY NE and CEDAR NE containing approximately 5 acre(s). [Deferred from 4/9/03] (K-15) **DEFERRED AT THE AGENT'S REQUEST TO 4/30/03.**

PRECISION SURVEYS INC agent(s) for GRANDE AVENUE PARTNERS LTD request(s) the above action(s) for all or a portion of Block(s) 28, Tract(s) A-1 & A-2, **BROWNEWELL & LAILS HIGHLAND ADDITION**, zoned SU-2 / MD-1, located on DR MARTIN LUTHER KING JR AVE NE, between MULBERRY NE and CEDAR NE containing approximately 1 acre(s). [REF: 03DRB-00261] [Deferred from 4/9/03] (K-15) **DEFERRED AT THE AGENT'S REQUEST TO 4/30/03.**

6. **Project # 1001021**  
03DRB-00221 Major-Vacation of Public Easements  
03DRB-00222 Minor-Prelim&Final Plat Approval

MARK GOODWIN AND ASSOCIATES, PA, agent(s) for PIERRE AMESTOY JR request(s) the above action(s) for all or a portion of Tract(s) C-1, **IRVING LAND PARTNERS**, zoned M-1 light manufacturing zone, located on Irving Blvd NW between Eagle Ranch Rd NW and Golf Course Rd NW and containing approximately 9 acre(s). [REF: V-86-65] [DEFERRED FROM 4/2/03] (B-13) **VACATION WAS APPROVED AS SHOWN ON EXHIBIT B IN THE PLANNING FILE. PRELIMINARY AND FINAL PLAT WERE INDEFINITELY DEFERRED.**

7. **Project # 1002243**  
03DRB-00121 Major-Preliminary Plat Approval  
03DRB-00122 Minor-Temp Defer SDWK

MARK GOODWIN & ASSOCIATES, PA agent(s) for TS MCNANEY & ASSOCIATES request(s) the above action(s) for all or a portion of Tract(s) 463, Town of Atrisco Grant, Unit 7, (to be known as **DESERT SAGE SUBDIVISION, UNIT 3**) zoned RD (9DU/AC), located on 82ND ST SW, between SAGE RD SW and SAN YGNACIO RD SW containing approximately 6 acre(s).[REF:02EPC01460] [DEFERRED FROM 4/9/03] (L-10) **DEFERRED AT THE AGENT'S REQUEST TO 4/16/03.**

**SITE DEVELOPMENT PLANS (EPC FINAL SIGN-OFF) AMENDED PLANS AND MASTER DEVELOPMENT PLANS (CITY COUNCIL FINAL SIGN-OFF)**

NOTE: IF THE APPLICANT/AGENT IS NOT PRESENT WHEN THEIR REQUEST IS CALLED, THEN THE REQUEST MAY BE INDEFINITELY DEFERRED ON A NO SHOW.

8. **Project # 1000694**  
03DRB-00540 Minor-SiteDev Plan  
Subd/EPC
- JCG & ASSOCIATES agent(s) for FAMILY WORSHIP CENTER request(s) the above action(s) for all or a portion of Tract(s) 226-230, Block(s) 2, **TOWN OF ATRISCO GRANT - AIRPORT UNIT**, zoned SU-1 for Church, located on GLENRIO RD NW, between I-40 and 72<sup>nd</sup> ST NW containing approximately 8 acre(s). [REF: 00EPC-01020, 00EPC-01021] **[Mary Piscitelli, EPC Case Planner]** [Deferred from 4/9/03] (J-10) **DEFERRED AT THE AGENT'S REQUEST TO 4/23/03.**
9. **Project # 1001104**  
03DRB-00288 Minor- SiteDev Plan Subd  
03DRB-00289 Minor-Prelim&Final Plat  
Approval  
  
03DRB-00522 Minor-Sidewalk Waiver
- RHOMBUS PA agent(s) for TOR & RAQUEL RASMUSSEN request(s) the above action(s) for all or a portion of Lot(s) 31 and 32, Block(s) 2, Tract(s) 3, Unit 3, **NORTH ALBUQUERQUE ACRES (to be known as OAKLAND MEADOWS SUBDIVISON)** zoned R-D, located on BARSTOW ST NE, between OAKLAND AVE NE and the **NORTHEAST CORNER OF THE INTERSECTION**, containing approximately 2 acre(s). [REF: 01DRB-00312] [Deferred from 3/5/03, 3/26/03 & 4/9/03] (C-20) **DEFERRED AT THE AGENT'S REQUEST TO 4/16/03.**
10. **Project # 1000074**  
03DRB-00392 Minor-SiteDev Plan Subd/EPC  
03DRB-00394 Minor-SiteDev Plan  
BldPermit/EPC  
03DRB-00395 Minor- Prelim&Final Plat  
Approval
- TIERRA WEST LLC agent(s) for MOUNTAIN RUN PARTNERS LTD. request(s) the above action(s) for all or a portion of Tract(s) H-3-A, LA REINA DEL LOS ALTOS, to be known as **KRISPY KREME @ SANDIA PLAZA**, zoned C-2 (SC), located on JUAN TABO BLVD NE, between JANE PL. NE and CANDELARIA NE containing approximately 9 acre(s). [REF: 02EPC-01478 & 01479] **[Russell Brito (for Len Malry) EPC Case Planner]** [Deferred from 3/19/03 and 3/26/03 and deferred at the Board's request on 4/2/03, we later received notice from agent to defer to 4/16/03] (G-21) **DEFERRED AT THE AGENT'S REQUEST TO 4/16/03.**

**MINOR PLATS, FINAL (MAJOR) PLATS, AMENDED PLATS AND PLANS**

11. **Project # 1000505**  
03DRB-00531 Minor-Prelim&Final Plat  
Approval

SURVEYS SOUTHWEST LTD agent(s) for ALBERT GALLEGOS request(s) the above action(s) for all or a portion of Lot(s) 1A & 2A, Block(s) 5, **GRANT TRACT**, zoned SU-2/O, located on 6<sup>th</sup> ST NW, between MOUNTAIN RD NW and LOMAS NW containing approximately 1 acre(s). (J-14) **PRELIMINARY PLAT WAS APPROVED WITH FINAL PLAT APPROVAL DELEGATED TO PLANNING FOR THE DXF FILE.**
  
12. **Project # 1000893**  
03DRB-00536 Minor-Prelim&Final Plat  
Approval

COMMUNITY SCIENCES CORP. agent(s) for CURB INC. request(s) the above action(s) for all or a portion of Lot(s) 157-161, **RIDGEVIEW VILLAGE, UNIT 2**, zoned R-2, located on BANDELIER DR NW, between NIGHT WHISPER RD NW and PINON DR NW containing approximately 1 acre(s). (A-11) **PRELIMINARY PLAT WAS APPROVED WITH FINAL PLAT APPROVAL DELEGATED TO PLANNING FOR THE DXF FILE.**
  
13. **Project # 1001067**  
03DRB-00530 Minor-Prelim&Final Plat  
Approval

SURVEYS SOUTHWEST LTD agent(s) for RAHIM KASSAM request(s) the above action(s) for all or a portion of Lot(s) 1 & 2, Block(s) 4-A, **SUNPORT PARK**, zoned IP, located on WOODWARD RD SE, between UNIVERSITY BLVD SE and SUNPORT PL SE containing approximately 3 acre(s). (M-15) **PRELIMINARY PLAT WAS APPROVED WITH FINAL PLAT APPROVAL DELEGATED TO PLANNING FOR THE DXF FILE.**



14. **Project # 1001347**  
03DRB-00538 Minor-Final Plat  
Approval

ISAACSON & ARFMAN PA agent(s) for CURB INC. request(s) the above action(s) for all or a portion of Tract(s) B1, ALBUQUERQUE SOUTH, **EL RANCHO GRANDE UNIT 6**, zoned Under Rio Bravo SDP, located on VALLEY VIEW DR SW, between BENAVIDES SW and DE ANZA AVE SW containing approximately 20 acre(s). [03DRB-00165, 00167, 02DRB-00764, 00765, 01829, 00960, 00962] (M-9) **FINAL PLAT WAS APPROVED AND SIGNED OFF BY THE BOARD.**

15. **Project # 1001918**  
03DRB-00524 Minor-Final Plat  
Approval

MARK GOODWIN & ASSOCIATES agent(s) for CURB INC request(s) the above action(s) for Parcel 6A, **EL RANCHO GRANDE I - UNIT 5B**, zoned RT, located on MUSTANG RIDGE DR SW, between BLAKE RD SW and BLACK STALLION RD SW containing approximately 10 acre(s). (N-9) **FINAL PLAT WAS APPROVED AND SIGNED OFF BY THE BOARD.**

16. **Project # 1002077**  
03DRB-00513 Minor-Final Plat  
Approval

MARK GOODWIN & ASSOCIATES agent(s) for CURB INC request(s) the above action(s) for all or a portion of Tract(s) 9A & A, **EL RANCHO GRANDE I (D & S ADDITION)**, zoned R-2, located on UNSER RD SW, between BLAKE RD SW and THE AMOLE CHANNEL SW containing approximately 29 acre(s). (N-9) **FINAL PLAT WAS APPROVED AND SIGNED OFF BY THE BOARD.**

17. **Project # 1001903**  
03DRB-00535 Minor-Prelim&Final Plat  
Approval

MARK GOODWIN & ASSOCIATES agent(s) for D.R. HORTON CUSTOM HOMES request(s) the above action(s) for all or a portion of Lot(s) 18 & 19, **DESERT LANE SUBDIVISION**, zoned RD-7, located on DESERT EAGLE RD NE, between EAGLE ROCK AVE NE and OAKLAND AVE NE containing approximately 1 acre(s). (C-19) **PRELIMINARY PLAT WAS APPROVED WITH FINAL PLAT APPROVAL DELEGATED TO PLANNING FOR**

18. **Project # 1001463**  
03DRB-00479 Major-Final Plat Approval

CLARK CONSULTING ENGINEERS agent(s) for LLAVE CONSTRUCTION INC request(s) the above action(s) for all or a portion of Lot(s) 1-5 & 6A, Block(s) 19, Tract(s) 3, Unit 3, North Albuquerque Acres (to be known as **VENTURA VILLAGE** , zoned R-D residential and related uses zone, developing area, located on VENTURA NE between HOLLY NE and VENTURA NE containing approximately 5 acre(s). [REF: 01460-01291, 01494, 02EPC00148, 02EPC10058] [Deferred from 4/2/03, agent not present.] (C-20) **FINAL PLAT WAS APPROVED WITH FINAL SIGN OFF DELEGATED TO TRANSPORTATION DEVELOPMENT FOR DXF FILE AND PROPERTY MANAGEMENT'S SIGNATURE.**

19. **Project # 1001534**  
02DRB-01931 Minor-Prelim&Final Plat  
Approval

CLARK CONSULTING ENGINEERS agent(s) for LLAVE CONSTRUCTION, INC. request(s) the above action(s) for all or a portion of Tract(s) A, **VINEYARD ESTATES, UNIT 4A**, zoned RD residential zone, located on the eastside of VENTURA ST NE, between ANAHEIM AVE NE and CARMEL AVE NE containing approximately 2 acre(s). [REF: 01DRB-01446] [Deferred from 1/8/03] [Final Plat was Indefinitely Deferred] [Deferred from 4/2/03 agent was not present.] (C-20) **FINAL PLAT WAS APPROVED WITH FINAL SIGN OFF DELEGATED TO PLANNING FOR DXF FILE.**

20. **Project # 1002021**  
03DRB-00528 Minor-Prelim&Final Plat  
Approval
- TIERRA WEST LLC agent(s) for WELSH IRREVOCABLE TRUST II - CAROLYN PICKA request(s) the above action(s) for all or a portion of Tract(s) E-2-A, **ONE PRESIDENTIAL PLAZA**, zoned IP, located on JEFFERSON ST NE, between PRESIDENTIAL DR NE and PAN AMERICAN FRWY NE containing approximately 3 acre(s). [REF: 02DRB-00919, DRB-99-206] (E-17) **PRELIMINARY PLAT WAS APPROVED WITH FINAL PLAT SIGN OFF DELEGATED TO UTILITIES DEVELOPMENT FOR SHARED SEWER AGREEMENT, VERIFICATION OF PRIVATE FIRE HYDRANT ACCOUNT AND PRIVATE WATER AND SEWER EASEMENTS ON THE PLAT AND TO TRANSPORTATION DEVELOPMENT FOR VERIFICATION THAT ADEQUATE ACCESS AND PARKING ARE PROVIDED FOR EACH LOT AND FOR THE DXF FILE.**
21. **Project # 1002315**  
03DRB-00539 Minor-Final Plat Approval
- BOHANNAN HUSTON INC. agent(s) for HIGH DESERT INVESTMENT CORP. request(s) the above action(s) for all or a portion of Tract(s) 13A, **WILDERNESS ESTATES @ HIGH DESERT**, zoned SU-2/HD/R-R, located on TRAMWAY BLVD NE, between IMPERATA NE and WEST OF TRACT A FOREST SERVICE LAND, containing approximately 38 acre(s). [REF: 02DRB-01650] (F-23) **FINAL PLAT WAS APPROVED WITH FINAL SIGN OFF DELEGATED TO UTILITIES DEVELOPMENT FOR RELABELING THE EASEMENT ON LOT 9, SHOW ADJOINER EASEMENTS ON THE PLAT AND AN ACCESS AGREEMENT FOR LOT 9 AND TO PLANNING FOR THE DXF FILE.**
22. **Project # 1002471**  
03DRB-00533 Minor-Prelim&Final Plat  
Approval
- WAYJOHN SURVEYING INC agent(s) for COE PROPERTIES INC request(s) the above action(s) for all or a portion of Lot(s) 90-B, **MRGCD MAP 39**, zoned R-1, located on ATRISCO DR SW, between GONZALES RD SW and SUNSET GARDENS RD SW containing approximately 1 acre(s). [AX-70-27] (K-12) **PRELIMINARY AND FINAL PLAT WERE APPROVED AND SIGNED OFF BY THE BOARD.**

23. **Project # 1001934**  
02DRB-01864 Minor-Prelim&Final Plat  
Approval

WAYJOHN SURVEYING INC., agent(s) for WILLIAM RIORDAN request(s) the above action(s) for all or a portion of Lot(s) 4, **ALVARADO GARDENS - UNIT 1**, zoned RA-2 residential and agricultural zone, located on RIO GRANDE BLVD NW, between MATTHEW NW and CAMPBELL NW containing approximately 3 acre(s). [DEFERRED FROM 12/18/02] [Final plat was indefinitely deferred for the SIA] [Deferred from 4/2/03 agent was not present] (G-12) **FINAL PLAT WAS APPROVED AND SIGNED OFF BY THE BOARD.**

24. **Project # 1002539**  
03DRB-00532 Minor-Prelim&Final Plat  
Approval

JERRY CULAK, SURVEYOR agent(s) for HABITAT FOR HUMANITY request(s) the above action(s) for all or a portion of Lot(s) 3 & 4, **ARIAS ACRES ADDITION**, zoned S-R, located on 15<sup>TH</sup> ST NW, between MOUNTAIN NW and BELLAMAH NW containing approximately 1 acre(s). [Deferred from 4/9/03] (J-13) **DEFERRED AT THE AGENT'S REQUEST TO 4/16/03.**

**NO ACTION IS TAKEN ON THESE CASES:**  
**APPLICANT - AGENT IS REQUIRED TO BE AT THE MEETING**

25. **Project # 1002194**  
03DRB-00537 Minor-Sketch Plat  
or Plan

GREATER ALBUQUERQUE HOUSING PARTNERSHIP request(s) the above action(s) for all or a portion of Tract(s) 2 & 2B, **SUNPORT LODGINGS ADDITION**, zoned R-2, located on KATHRYN AVE SE, between GIRARD SE and GIBSON SE containing approximately 2 acre(s). (L-16) **THE ABOVE REQUEST WAS REVIEWED AND COMMENTS WERE GIVEN.**



26. **Project # -1002566**  
03DRB-00512 Minor-Sketch Plat  
or Plan

WILSON & COMPANY request(s) the above action(s) for **BNSF RAILROAD CROSSING FACILITY**, located on WOODWARD EAST OF SECOND SE, between SECOND SE and BROADWAY SE. (M-14) **THE ABOVE REQUEST WAS REVIEWED AND COMMENTS WERE GIVEN.**

27. **Project # 1002567**  
03DRB-00514 Minor-Sketch Plat  
or Plan

SURVEYS SOUTHWEST LTD agent(s) for STEVE KIRK request(s) the above action(s) for all or a portion of Lot(s) 5A, **COLEMAN ADDITION**, zoned R-2, located on 12<sup>TH</sup> ST NW, between MENAUL EXTENSION and LA POBLANA NW containing approximately 1 acre(s). (H-13) **THE ABOVE REQUEST WAS REVIEWED AND COMMENTS WERE GIVEN.**

28. Approval of the Development Review Board Minutes for March 26, 2003. **MINUTES WERE APPROVED SUBJECT TO CHANGES BY THE BOARD.**

ADJOURNED: 12:15 P.M.



<b>SUBDIVISION</b>	Supplemental form <b>S</b>	<b>ZONING</b>	Supplemental form <b>Z</b>
<input type="checkbox"/> Major Subdivision action		<input type="checkbox"/> Annexation & Zone Establishment	
<input checked="" type="checkbox"/> Minor Subdivision action		<input type="checkbox"/> Sector Plan	
<input type="checkbox"/> Vacation	Supplemental form <b>V</b>	<input type="checkbox"/> Zone Change	
<input type="checkbox"/> Variance (Non-Zoning)		<input type="checkbox"/> Text Amendment	
<b>SITE DEVELOPMENT PLAN</b>	Supplemental form <b>P</b>	<b>APPEAL / PROTEST of...</b>	Supplemental form <b>A</b>
<input type="checkbox"/> ...for Subdivision Purposes		<input type="checkbox"/> Decision by: DRB, EPC, LUCC, Planning Director or Staff, ZHE, Zoning Board of Appeal	
<input type="checkbox"/> ...for Building Permit			
<input type="checkbox"/> IP Master Development Plan			
<input type="checkbox"/> Cert. of Appropriateness (LUCC)	Supplemental form <b>L</b>		

PRINT OR TYPE IN BLACK INK ONLY. The applicant or agent must submit the completed application in person to the Planning Department Development Services Center, 600 2<sup>nd</sup> Street NW, Albuquerque, NM 87102. Fees must be paid at the time of application. Refer to supplemental forms for submittal requirements.

**APPLICANT INFORMATION:**

NAME: Wilson and Company PHONE: 348-4000  
 ADDRESS: 4900 Lang Ave. FAX: 348-4055  
 CITY: Albuquerque STATE NM ZIP 87109 E-MAIL: caperea@wilsomnco.com  
 Proprietary interest in site: Faciliate relocation of BNSF Facility from Downtown  
 AGENT (if any): Wilson and Company PHONE: 348-4000  
 ADDRESS: 4900 Lang Ave. FAX: 348-4055  
 CITY: Albuquerque STATE NM ZIP 87109 E-MAIL: caperea@wilsomnco.com

**DESCRIPTION OF REQUEST:** Replat

Is the applicant seeking incentives pursuant to the Family Housing Development Program?  Yes  No

**SITE INFORMATION: ACCURACY OF THE LEGAL DESCRIPTION IS CRUCIAL! ATTACH A SEPARATE SHEET IF NECESSARY.**

Lot or Tract No. N/A Block: N/A Unit: N/A  
 Subdiv. / Addn. N/A  
 Current Zoning: N/A Proposed zoning: N/A  
 Zone Atlas page(s): M-14-Z No. of existing lots: N/A No. of proposed lots: N/A  
 Total area of site (acres): \_\_\_\_\_ Density if applicable: dwellings per gross acre: N/A dwellings per net acre: N/A  
 Within city limits?  Yes. No , but site is within 5 miles of the city limits (DRB jurisdiction.) Within 1000FT of a landfill? Unknown **NO JL**  
 UPC No. N/A MRGCD Map No. Ammended Map 44  
 LOCATION OF PROPERTY BY STREETS: On or Near: Woodward east of Second  
 Between: Second and Broadway

**CASE HISTORY:**

List any current or prior case number that may be relevant to your application (Proj., App., DRB-, AX-, Z-, V-, S-, etc.): \_\_\_\_\_

Check-off if project was previously reviewed by Sketch Plat/Plan , or Pre-application Review Team . Date of review: \_\_\_\_\_

SIGNATURE Christopher Perera DATE 3/27/03  
 (Print) Christopher Perera  Applicant  Agent

**FOR OFFICIAL USE ONLY**

Form revised September 2001

<input type="checkbox"/> INTERNAL ROUTING	Application case numbers	Action	S.F.	Fees
<input checked="" type="checkbox"/> All checklists are complete	<u>03 DRB - 00512</u>	<u>SK</u>		\$ <u>-0-</u>
<input type="checkbox"/> All fees have been collected	_____	_____		\$ _____
<input checked="" type="checkbox"/> All case #s are assigned	_____	_____		\$ _____
<input type="checkbox"/> AGIS copy has been sent	_____	_____		\$ _____
<input type="checkbox"/> Case history #s are listed	_____	_____		\$ _____
<input checked="" type="checkbox"/> Site is within 1000ft of a landfill	_____	_____		\$ _____
<input type="checkbox"/> F.H.D.P. density bonus				Total
<input type="checkbox"/> F.H.D.P. fee rebate	Hearing date <u>4-9-03</u>			\$ <u>-0-</u>

*SR No*

Clare Senora 3/27/03  
 Planner signature / date  
 Project # 1002566

**FORM S(3): SUBDIVISION - D.R.B. MEETING (UNADVERTISED) OR INTERNAL ROUTING**

**SKETCH PLAT REVIEW AND COMMENT**

- Scale drawing of the proposed subdivision plat (folded to fit into an 8.5" by 14" pocket) 6 copies for unadvertised meetings. Sketches are not reviewed through internal routing.
  - Site sketch with measurements showing structures, parking, Bldg. setbacks, adjacent rights-of-way and street improvements, etcetera, if there is any existing land use (folded to fit into an 8.5" by 14" pocket) 6 copies.
  - Zone Atlas map with the entire property(ies) precisely and clearly outlined and crosshatched (to be photocopied)
  - Letter briefly describing, explaining, and justifying the request
  - Any original and/or related file numbers are listed on the cover application
- DRB meetings are approximately 8 DAYS after the Tuesday noon filing deadline. **Your attendance is required.**

**MAJOR SUBDIVISION EXTENSION OF PRELIMINARY PLAT**

- Preliminary Plat reduced to 8.5" x 11"
  - Zone Atlas map with the entire property(ies) precisely and clearly outlined and crosshatched (to be photocopied)
  - Letter briefly describing, explaining, and justifying the request
  - Copy of previous D.R.B. approved infrastructure list
  - Copy of the Official D.R.B. Notice of approval
  - Any original and/or related file numbers are listed on the cover application
- Extensions are not reviewed through internal routing.**  
 Extension of preliminary plat approval expires after one year.  
 DRB meetings are approximately 8 DAYS after the Tuesday noon filing deadline. **Your attendance is required.**

**MAJOR SUBDIVISION FINAL PLAT APPROVAL**

- Proposed Final Plat (folded to fit into an 8.5" by 14" pocket) 6 copies for unadvertised meetings, 4 copies for internal routing.
  - Zone Atlas map with the entire property(ies) precisely and clearly outlined and crosshatched (to be photocopied)
  - Original Mylar drawing of the proposed plat for internal routing only. Otherwise, bring Mylar to meeting.
  - Property owner's and City Surveyor's signatures on the Mylar drawing
  - SIA financial guaranty verification
  - Landfill disclosure and EHD signature line on the Mylar drawing if property is within a landfill buffer
  - Any original and/or related file numbers are listed on the cover application
- DRB meetings are approximately 8 DAYS after the Tuesday noon filing deadline. **Your attendance is required.**

**MINOR SUBDIVISION PRELIMINARY / FINAL PLAT APPROVAL**

- Proposed Preliminary / Final Plat (folded to fit into an 8.5" by 14" pocket) 6 copies for unadvertised meetings, 4 copies for internal routing.
  - Site sketch with measurements showing structures, parking, Bldg. setbacks, adjacent rights-of-way and street improvements, etcetera, if there is any existing land use (folded to fit into an 8.5" by 14" pocket) 6 copies.
  - Zone Atlas map with the entire property(ies) precisely and clearly outlined and crosshatched (to be photocopied)
  - Letter briefly describing, explaining, and justifying the request
  - Original Mylar drawing of the proposed plat for internal routing only. Otherwise, bring Mylar to meeting.
  - Property owner's and City Surveyor's signatures on the Mylar drawing
  - Landfill disclosure and EHD signature line on the Mylar drawing if property is within a landfill buffer
  - Fee (see schedule)
  - Any original and/or related file numbers are listed on the cover application
- DRB meetings are approximately 8 DAYS after the Tuesday noon filing deadline. **Your attendance is required.**

**AMENDMENT TO PRELIMINARY PLAT (with minor changes)**

**AMENDMENT TO INFRASTRUCTURE LIST (with minor changes)**

**AMENDMENT TO GRADING PLAN (with minor changes)**

PLEASE NOTE: There are no clear distinctions between significant and minor changes with regard to subdivision amendments. Significant changes are those deemed by the DRB to require public notice and public hearing.

- Proposed Amended Preliminary Plat, Infrastructure List, and/or Grading Plan (folded to fit into an 8.5" by 14" pocket) 6 copies for unadvertised meetings, 4 copies for internal routing.
  - Original Preliminary Plat, Infrastructure List, and/or Grading Plan (folded to fit into an 8.5" by 14" pocket) 6 copies for unadvertised meetings, 4 copies for internal routing.
  - Zone Atlas map with the entire property(ies) precisely and clearly outlined and crosshatched (to be photocopied)
  - Letter briefly describing, explaining, and justifying the request
  - Original Mylar drawing of the proposed amended plat for internal routing only. Otherwise, bring Mylar to meeting.
  - Property owner's and City Surveyor's signatures on the Mylar drawing, if the plat is being amended
  - Any original and/or related file numbers are listed on the cover application
- Amended preliminary plat approval expires after one year.  
 DRB meetings are approximately 8 DAYS after the Tuesday noon filing deadline. **Your attendance is required.**

I, the applicant, acknowledge that any information required but not submitted with this application will likely result in deferral of actions.

Christopher Perea  
 Applicant name (print)  
Chris Perea  
 Applicant signature / date



Form revised September 2001

- Checklists complete
- Fees collected
- Case #s assigned
- Related #s listed

Application case numbers  
032116 - 00512  
 \_\_\_\_\_  
 \_\_\_\_\_

Clare Senora 3/27/03  
 Planner signature / date  
 Project # 1002566



**WILSON  
& COMPANY**

4900 Lang Ave, NE  
Albuquerque, NM 87109  
P.O. Box 94000 87199-4000  
505-348-4000

Albuquerque  
Colorado Springs  
Denver  
El Paso  
Fort Worth  
Houston  
Kansas City  
Las Cruces  
Lenexa  
Los Angeles  
Phoenix  
Rio Rancho  
Salina  
San Bernardino  
Wichita  
Wilson & Company  
Latin America, LLC

27 March 2003

**City of Albuquerque  
Development Review Board**  
Plaza Del Sol  
600 Second Street NW  
Albuquerque, NM 87103

**Re: Request for Sketch Plat Review  
Proposed Minor Subdivision**

To Whom It May Concern:

This letter is to inform the **City of Albuquerque, Development Review Board** that Wilson & Company, acting as the agent on behalf of BNSF, requests a sketch plat review and comment of the proposed minor subdivision for closure of the existing roadway of Woodward at the BNSF Railroad Tracks.

This proposed minor subdivision will facilitate the movement of the Abjo Switching Station from Downtown to a new location between Woodward and Rio Bravo. Additional trackage will be required at the intersection of Woodward and the BNSF Railroad Tracks.

If you have any questions concerning this project, please contact me at (505) 348-4053.

WILSON & COMPANY



Christopher A. Perea, PE  
Project Manager  
Email: [caperea@wilsonco.com](mailto:caperea@wilsonco.com)

cap  
Enclosures  
File: X1210008



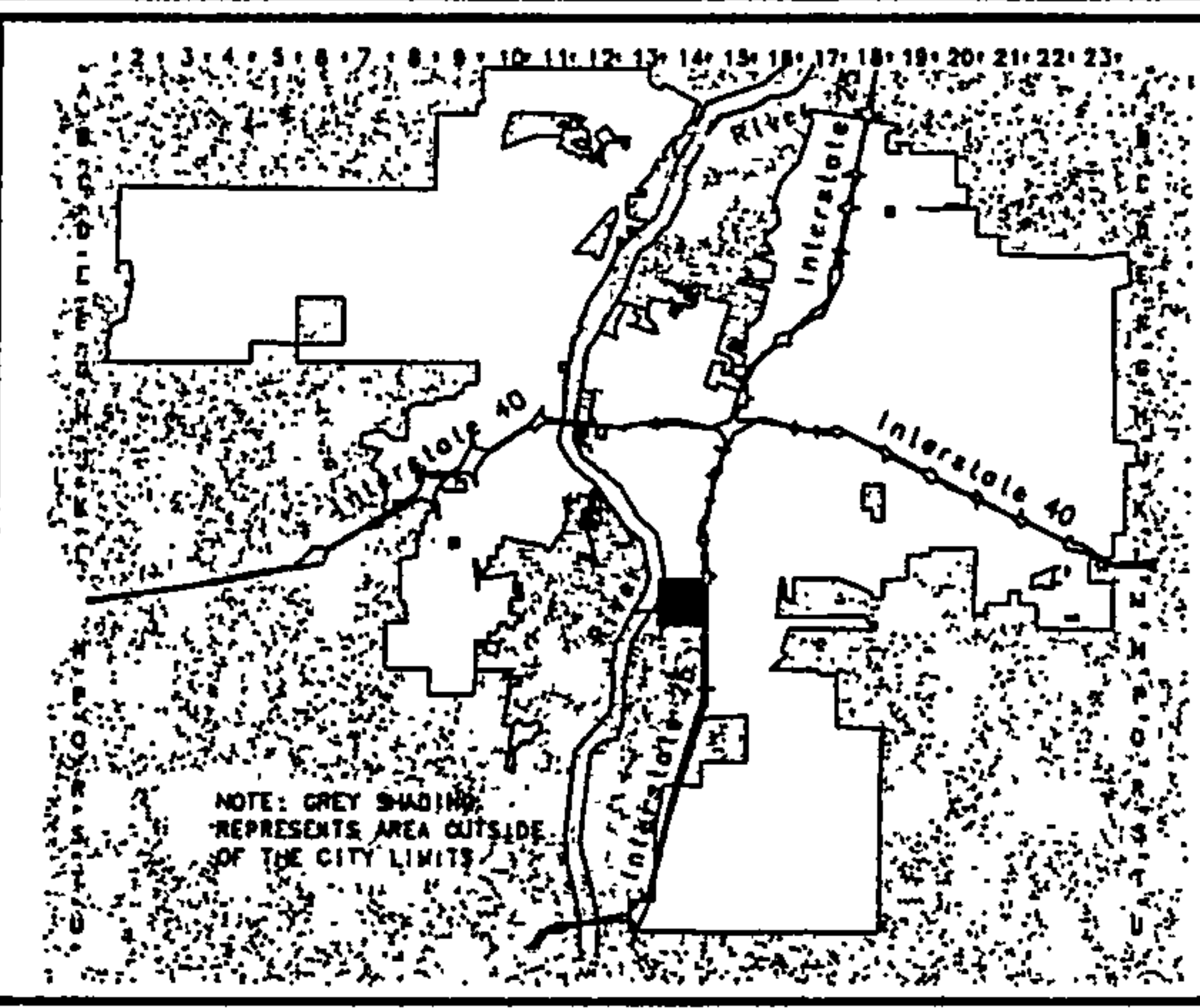
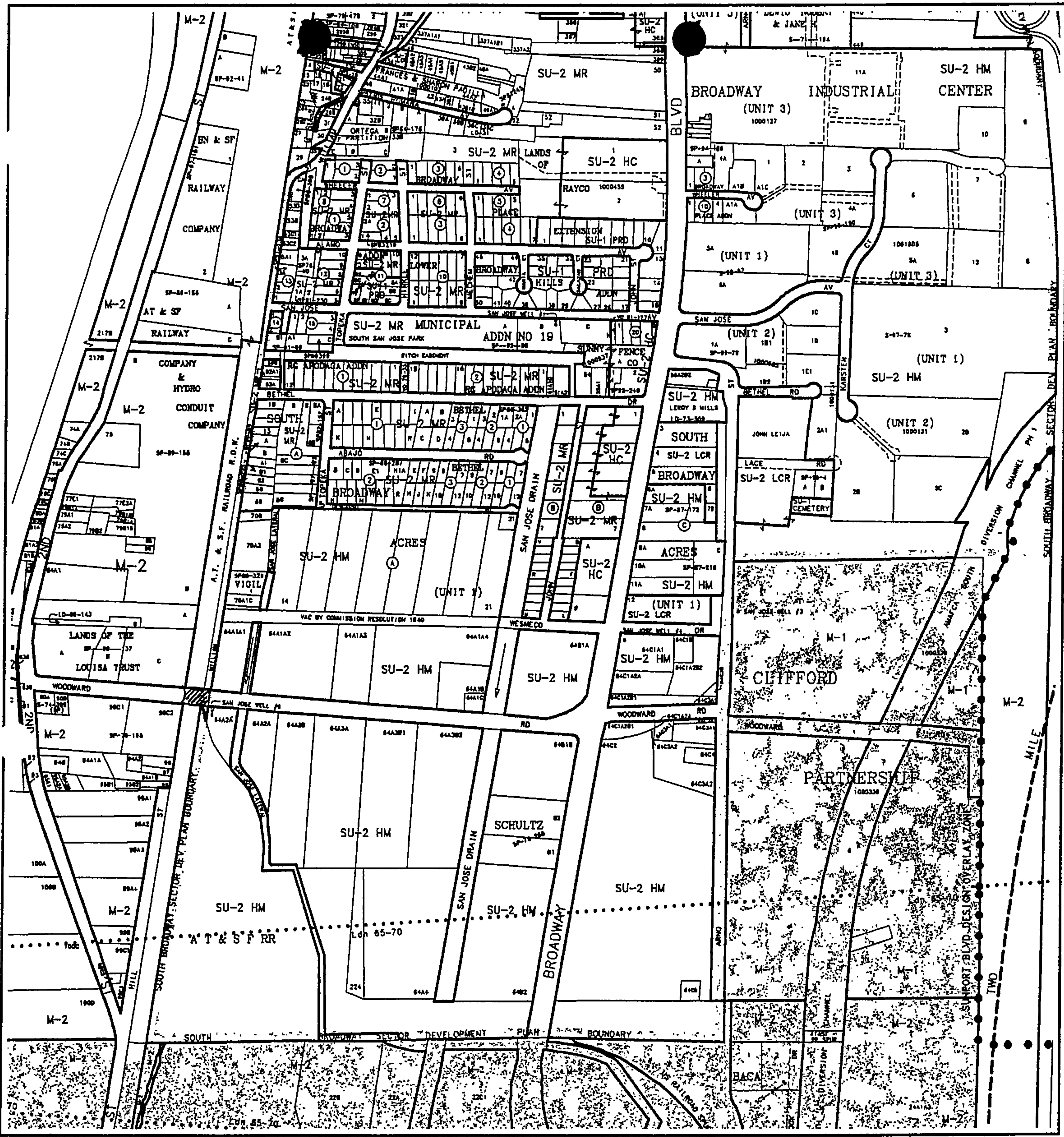

NOTE: GREY SHADING REPRESENTS AREA OUTSIDE OF THE CITY LIMITS



CITY OF  
Albuquerque  
**A G I S**  
Albuquerque Geographic Information System  
PLANNING DEPARTMENT  
© Copyright 2003



**Zone Atlas Page**  
**M-14-Z**  
Map Amended through January 22, 2003



*Workland Road can not be closed.*

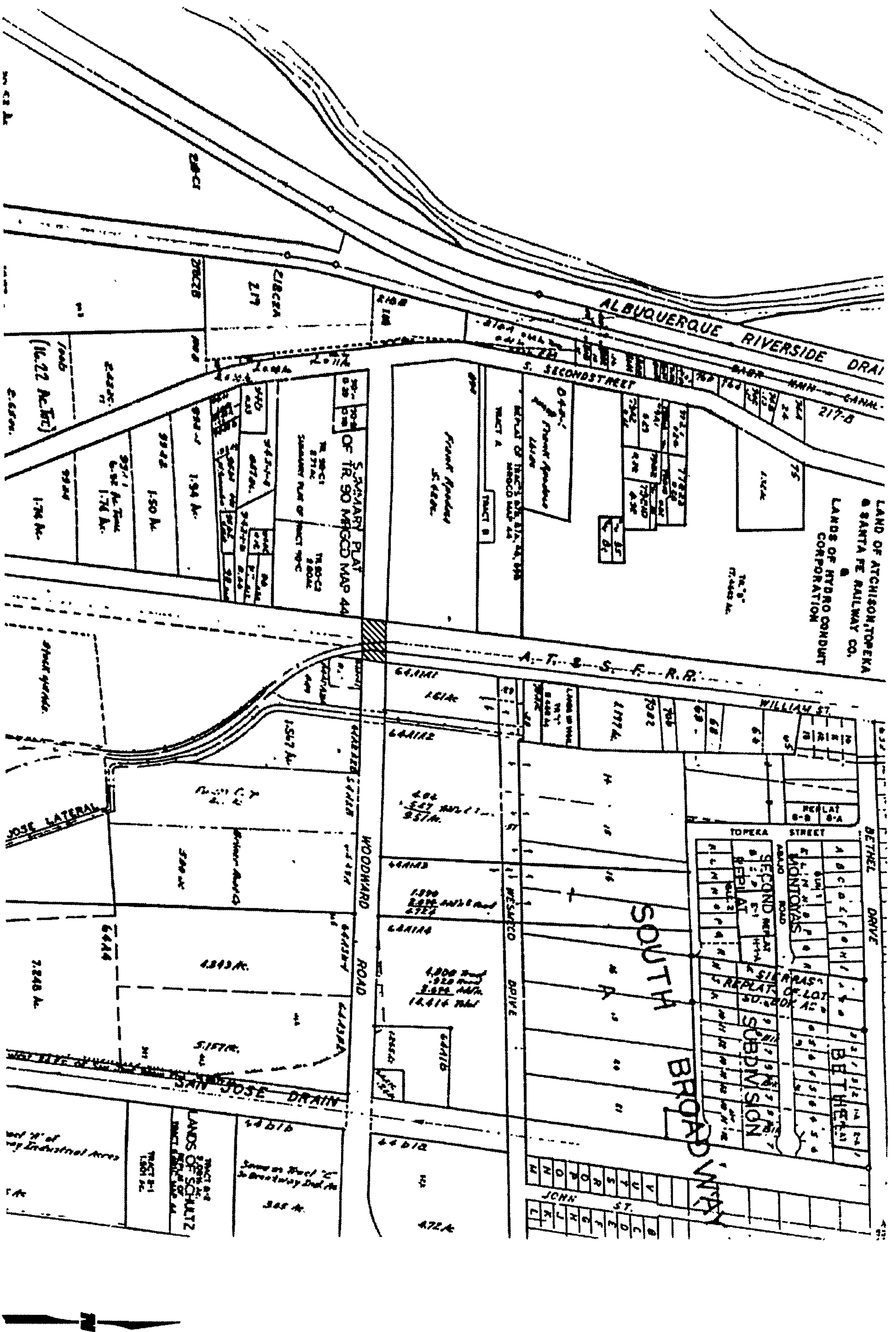

 AREA TO BE REPLATED

**WILSON & COMPANY**  
 2800 THE AMERICAN ROAD S.E.  
 SUITE 100  
 RIO RANCHO, NEW MEXICO  
 87124  
 (505) 886-8021

**REPLAT MAP**

DESIGN	CAP	WCEA NO.	DATE	MARCH 2003
DRAWN	RGM	PROJECT NO.	SHEET NO.	1 OF 1
CHECK	CAP	N/A		



DESIGN	CAP	WCEA NO.	DATE MARCH 2003
DRAWN	JLB	PROJECT NO.	N/A
CHECK	CAP	SHEET NO.	1 OF 1

**WILSON & COMPANY**  
 2600 THE AMERICAN ROAD S.E.  
 SUITE 100  
 RIO RANCHO, NEW MEXICO  
 87124  
 (505) 898-8021

REPLAT MAP

SCALE: 1" = 100'

