

RECORDING STAMP

Plat of
**Lots 1-A-1 & 1-A-2, Block One of
 Bridges Addition**
 Albuquerque, Bernalillo County, New Mexico
 April 2003

Legal Description

LOT NUMBERED ONE-A (1-A) IN BLOCK NUMBERED ONE (1) OF BRIDGES ADDITION, AS THE SAME IS SHOWN AND DESIGNATED ON THE PLAT FILED IN THE OFFICE OF THE COUNTY CLERK OF BERNALILLO COUNTY, NEW MEXICO ON SEPTEMBER 25, 1972, IN PLAT BOOK B7, PAGE 28. CONTAINING 0.2635 ACRES, MORE OR LESS, NOW COMPRISING LOTS 1-A-1 AND 1-A-2, BLOCK 1, BRIDGES ADDITION.

Approvals	Application No.
CITY PLANNER, ALBUQUERQUE PLANNING DIVISION	DATE
CITY ENGINEER	DATE
A.M.A.F.C.A.	DATE
TRAFFIC ENGINEER <i>[Signature]</i>	DATE 5/6/03
CITY SURVEYOR	DATE
PROPERTY MANAGEMENT	DATE
UTILITY DEVELOPMENT DIVISION	DATE
PARKS AND RECREATION DEPARTMENT	DATE
PNM ELECTRIC SERVICES	DATE
PNM GAS SERVICES	DATE
QWEST CORPORATION	DATE
COMCAST CABLE	DATE

Subdivision Data:

GROSS SUBDIVISION ACREAGE: 0.2635 ACRE±
 ZONE ATLAS INDEX NO: J-11-Z
 NO. OF TRACTS CREATED: 0
 NO. OF LOTS CREATED: 2
 MILES OF FULL-WIDTH STREETS CREATED: 0
 DATE OF SURVEY: APRIL 2003

Notes:

- MISC. DATA: ZONING R-1
- BEARINGS SHOWN ARE GRID BEARINGS (NEW MEXICO STATE PLANE CENTRAL ZONE - NAD 1927).
- ALL DISTANCES ARE GROUND DISTANCES-US SURVEY FOOT.
- THIS PROPERTY LIES WITHIN SECTION 14, TOWNSHIP 10 NORTH, RANGE 2 EAST NEW MEXICO PRINCIPAL MERIDIAN, CITY OF ALBUQUERQUE, BERNALILLO COUNTY, NEW MEXICO.
- THE PURPOSE OF THIS PLAT IS TO REPLAT THE EXISTING ONE LOT INTO TWO NEW LOTS.
- PLAT SHOWS ALL EASEMENTS OF RECORD.
- SP NO. 2003171680.

Easements

THIS PLAT SHOWS EXISTING RECORDED AND APPARENT EASEMENTS AS NOTED.
 PUBLIC UTILITY EASEMENTS SHOWN ON THIS PLAT ARE GRANTED FOR THE COMMON AND JOINT USE OF:
 1. PNM ELECTRIC SERVICES FOR INSTALLATION, MAINTENANCE, AND SERVICE OF OVERHEAD AND UNDERGROUND ELECTRICAL LINES, COMMUNICATION FACILITIES, TRANSFORMERS, POLES AND ANY OTHER EQUIPMENT, FIXTURES, STRUCTURES AND RELATED FACILITIES REASONABLY NECESSARY TO PROVIDE ELECTRICAL SERVICE.
 2. PNM GAS SERVICES FOR INSTALLATION, MAINTENANCE, AND SERVICE OF NATURAL GAS LINES, VALVES AND OTHER EQUIPMENT AND FACILITIES REASONABLY NECESSARY TO PROVIDE NATURAL GAS.
 3. QWEST CORPORATION FOR THE INSTALLATION, MAINTENANCE AND SERVICE OF ALL BURIED AND AERIAL COMMUNICATION LINES AND OTHER RELATED EQUIPMENT AND FACILITIES REASONABLY NECESSARY TO PROVIDE COMMUNICATION SERVICES, INCLUDING BUT NOT LIMITED TO ABOVE GROUND PEDESTALS AND CLOSURES.
 4. COMCAST CABLE FOR THE INSTALLATION, MAINTENANCE, AND SERVICE OF SUCH LINES, CABLE, AND OTHER RELATED EQUIPMENT AND FACILITIES REASONABLY NECESSARY TO PROVIDE CABLE TV SERVICE.

INCLUDED IS THE RIGHT TO BUILD, REBUILD, CONSTRUCT, RECONSTRUCT, LOCATE, RELOCATE, CHANGE, REMOVE, MODIFY, RENEW, OPERATE, AND MAINTAIN FACILITIES FOR THE PURPOSES DESCRIBED ABOVE, TOGETHER WITH FREE ACCESS TO, FROM, AND OVER SAID EASEMENTS, INCLUDING SUFFICIENT WORKING AREA SPACE FOR ELECTRIC TRANSFORMERS, WITH THE RIGHT AND PRIVILEGE TO TRIM AND REMOVE TREES, SHRUBS OR BUSHES WHICH INTERFERE WITH THE PURPOSES SET FORTH HEREIN. NO BUILDING, SIGN, POOL (ABOVEGROUND OR SUBSURFACE), HOT TUB, CONCRETE OR WOOD POOL DECKING, OR OTHER STRUCTURE SHALL BE ERRECTED OR CONSTRUCTED ON SAID EASEMENTS, NOR SHALL ANY WELL BE DRILLED OR OPERATED THEREON. PROPERTY OWNERS SHALL BE SOLELY RESPONSIBLE FOR CORRECTING ANY VIOLATIONS OF NATIONAL ELECTRICAL SAFETY CODE CAUSED BY CONSTRUCTION OF POOLS, DECKING, OR ANY STRUCTURES ADJACENT TO WITHIN OR NEAR EASEMENTS SHOWN ON THIS PLAT.

EASEMENTS FOR ELECTRIC TRANSFORMERS/SWITCHGEARS, AS INSTALLED, SHALL EXTEND TEN FEET (10') IN FRONT OF TRANSFORMER/SWITCHGEAR DOOR AND FIVE FEET (5') ON EACH SIDE.
 IN APPROVING THIS PLAT, PNM ELECTRIC SERVICES AND GAS SERVICES (PNM) DID NOT CONDUCT A TITLE SEARCH OF THE PROPERTIES HEREON. CONSEQUENTLY, PNM DOES NOT WAIVE NOR RELEASE ANY EASEMENT OR EASEMENT RIGHTS TO WHICH IT MAY BE ENTITLED.

Free Consent

THE REPLAT SHOWN HEREON IS WITH THE FREE CONSENT AND IN ACCORDANCE WITH THE DESIRES OF THE UNDERSIGNED OWNER AND/OR PROPRIETOR. EXISTING PUBLIC UTILITY EASEMENTS SHOWN HEREON FOR THE COMMON AND JOINT USE OF GAS, ELECTRICAL POWER AND COMMUNICATION SERVICES FOR BURIED AND/OR OVERHEAD DISTRIBUTION LINES, CONDUITS, AND PIPES FOR UNDERGROUND UTILITIES WHERE SHOWN OR INDICATED, AND INCLUDING THE RIGHT OF INGRESS AND EGRESS FOR CONSTRUCTION AND MAINTENANCE, AND THE RIGHT TO TRIM INTERFERING TREES AND SHRUBS. SAID OWNER AND/OR PROPRIETOR DOES HEREBY CERTIFY THAT THIS SUBDIVISION IS THEIR FREE ACT AND DEED. SAID OWNERS WARRANT THAT THEY HOLD AMONG THEM COMPLETE AND INDEFEASIBLE TITLE TO THE LAND SUBDIVIDED.

Tina Jo Baca Acevedo 5/1/03
 TINA JO BACA ACEVEDO DATE
 EXECUTOR OF THE ESTATE OF JOSE M. BACA, JR.

Acknowledgment

STATE OF NEW MEXICO)
 COUNTY OF BERNALILLO)
 THIS INSTRUMENT WAS ACKNOWLEDGED BEFORE ME THIS 1st DAY OF MAY, 2003 BY
 TINA JO BACA ACEVEDO EXECUTOR OF THE ESTATE OF JOSE M. BACA, JR.

BY *[Signature]* MY COMMISSION EXPIRES: MAY 10, 2004
 NOTARY PUBLIC

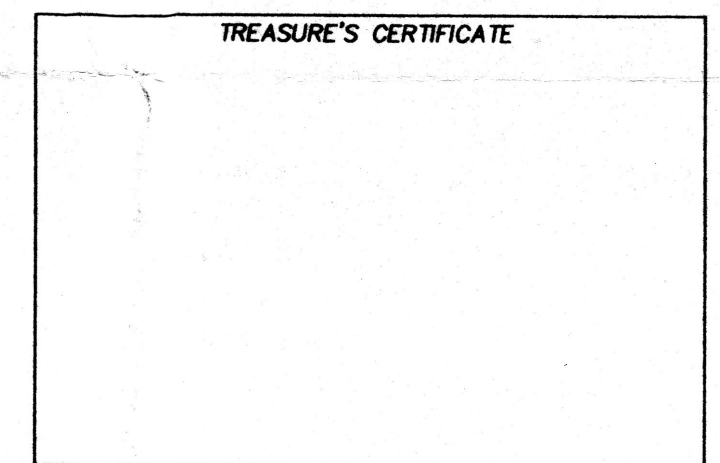
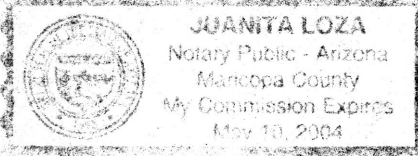

Surveyor's Certificate

I, LARRY W. MEDRANO, A REGISTERED PROFESSIONAL SURVEYOR UNDER THE LAWS OF THE STATE OF NEW MEXICO, HEREBY CERTIFY THAT THIS PLAT WAS PREPARED FROM FIELD NOTES OF AN ACTUAL SURVEY MEETING THE MINIMUM REQUIREMENTS FOR MONUMENTATION AND SURVEYS OF THE CITY OF ALBUQUERQUE SUBDIVISION ORDINANCE AND OF STANDARDS FOR LAND SURVEYS OF THE N.M. BOARD OF LICENSURE FOR ENGINEERS AND SURVEYORS AND IS TRUE AND CORRECT TO THE BEST OF MY KNOWLEDGE AND BELIEF, AND THAT NO ENCROACHMENTS EXIST EXCEPT AS NOTED ABOVE AND THAT ALL IMPROVEMENTS ARE SHOWN IN THEIR CORRECT LOCATION RELATIVE TO RECORD BOUNDARIES AS LOCATED BY THIS SURVEY.

[Signature] 4/30/2003
 LARRY W. MEDRANO DATE
 N.M.P.S. No. 11993

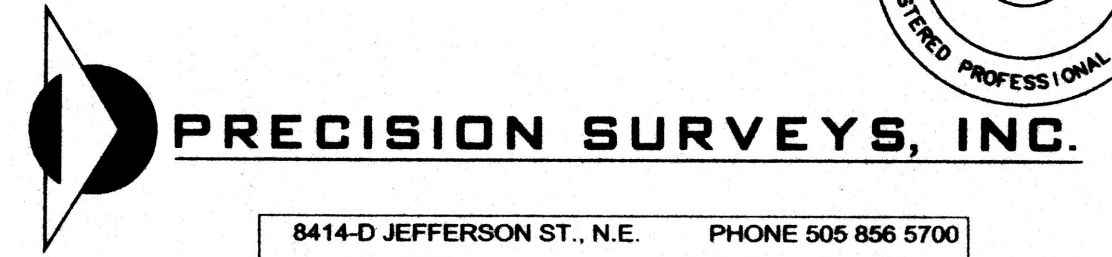

Project No.

Plat of
 Lots 1-A-1 & 1-A-2, Block One of
Bridges Addition
 Albuquerque, Bernalillo County, New Mexico
 April 2003

A.C.S. MONUMENT "18-J11"
 STANDARD A.C.S. BRASS CAP
 (FOUND IN PLACE)
 NEW MEXICO STATE PLANE COORDINATES
 (CENTRAL ZONE-N.A.D. 1927)
 X=363,156.30
 Y=1,401,035.95
 GROUND TO GRID FACTOR=0.9996777
 DELTA ALPHA ANGLE=N/A

A.C.S. MONUMENT "2-H11"
 STANDARD A.C.S. BRASS CAP
 (FOUND IN PLACE)
 NEW MEXICO STATE PLANE COORDINATES
 (CENTRAL ZONE-N.A.D. 1927)
 X=363,802.17
 Y=1,493,065.09
 GROUND TO GRID FACTOR=0.99967757
 DELTA ALPHA ANGLE=-075'43"

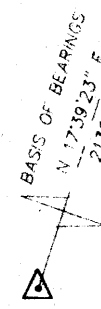

57TH STREET, N.W.
 (60' ROW)

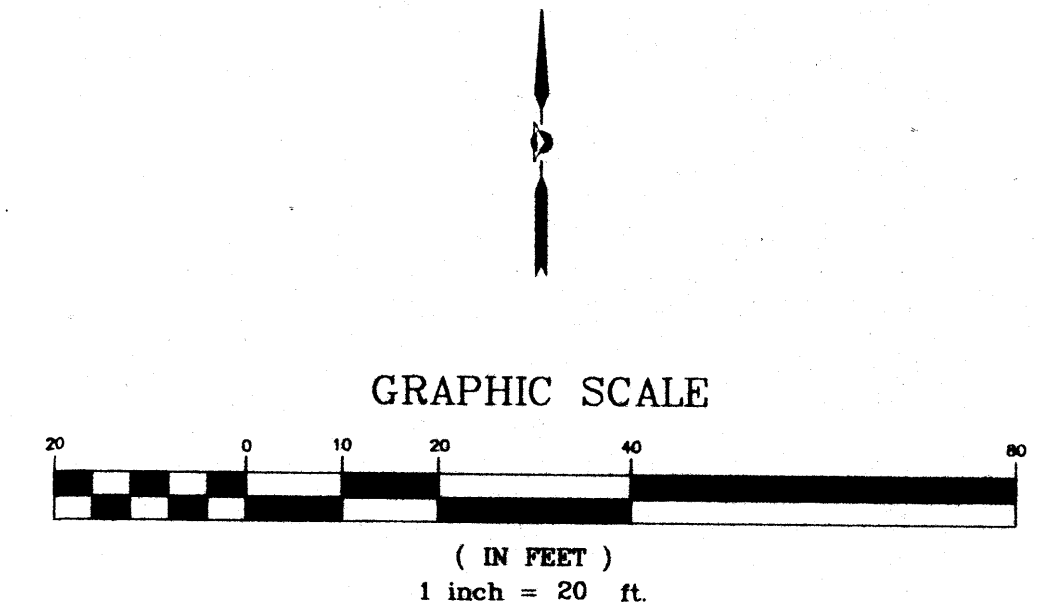
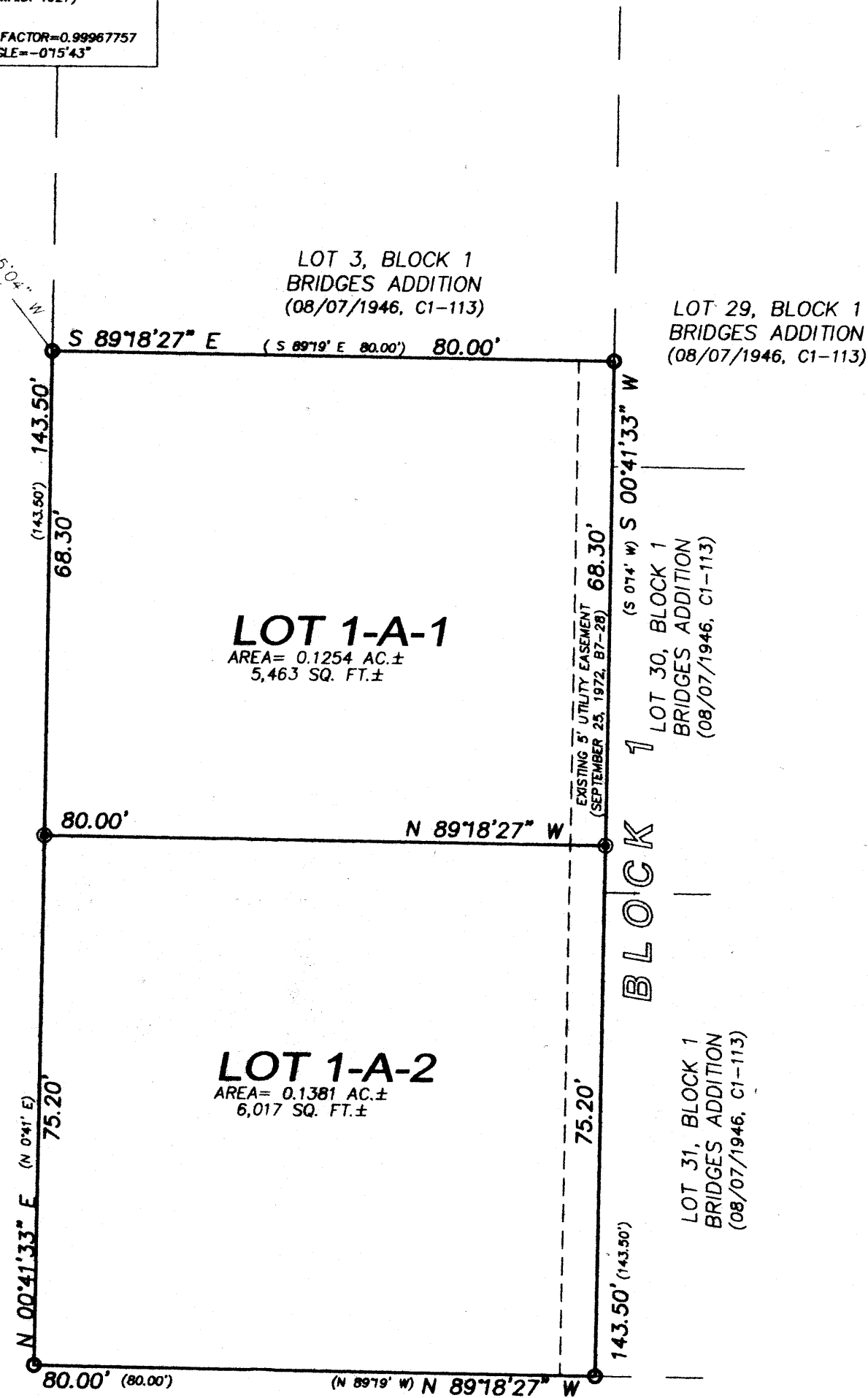

Legend

(N 90°00'00" E)	RECORD BEARINGS AND DISTANCES SHOWN IN PARENTHESES
N 90°00'00" E	MEASURED BEARING AND DISTANCES
○	FOUND REBAR WITH CAP "PS 11993"
●	DEMOTES REBAR W/CAP "PS 11993" SET THIS SURVEY

Easement Notes:

- PUBLIC SERVICE COMPANY OF NEW MEXICO EASEMENT ENCROACHMENT AGREEMENT DATED FEBRUARY 5, 1987, RECORDED FEBRUARY 19, 1987, IN BOOK MISC. 453A, PAGE 947, AS DOCUMENT NUMBERED 8716543, RECORDS OF BERNALILLO COUNTY, NEW MEXICO.
- EASEMENT GRANTED TO PUBLIC SERVICE COMPANY OF NEW MEXICO AND MOUNTAIN STATES TELEPHONE AND TELEGRAPH COMPANY BY DOCUMENT RECORDED APRIL 7, 1961, AS DOCUMENT NO. 14567, RECORDS OF BERNALILLO COUNTY, NEW MEXICO.
 AFFECTS SUBJECT PROPERTY - DOCUMENT ILLEGIBLE

HANOVER ROAD, N.W.
 (60' ROW)

PRECISION SURVEYS, INC.

8414-D JEFFERSON ST., N.E. PHONE 505 856 5700
 ALBUQUERQUE, NEW MEXICO 87113 FAX 505 856 7900

Project No. _____

Plat of
 Lots 1-A-1 & 1-A-2, Block One of
Bridges Addition
 Albuquerque, Bernalillo County, New Mexico
 April 2003

A.C.S. MONUMENT "18-J11"
 STANDARD A.C.S. BRASS CAP
 (FOUND IN PLACE)
 NEW MEXICO STATE PLANE COORDINATES
 (CENTRAL ZONE-N.A.D. 1927)
 X=363,156.30
 Y=1,491,035.96
 GROUND TO GRID FACTOR=0.9996777
 DELTA ALPHA ANGLE=N/A

A.C.S. MONUMENT "2-H11"
 STANDARD A.C.S. BRASS CAP
 (FOUND IN PLACE)
 NEW MEXICO STATE PLANE COORDINATES
 (CENTRAL ZONE-N.A.D. 1927)
 X=363,802.17
 Y=1,493,065.09
 GROUND TO GRID FACTOR=0.99967757
 DELTA ALPHA ANGLE=-075'43"

Easement Notes:

- PUBLIC SERVICE COMPANY OF NEW MEXICO EASEMENT ENCROACHMENT AGREEMENT DATED FEBRUARY 5, 1987, RECORDED FEBRUARY 19, 1987, IN BOOK MISC. 453A, PAGE 947, AS DOCUMENT NUMBERED 8716543, RECORDS OF BERNALILLO COUNTY, NEW MEXICO.
- EASEMENT GRANTED TO PUBLIC SERVICE COMPANY OF NEW MEXICO AND MOUNTAIN STATES TELEPHONE AND TELEGRAPH COMPANY BY DOCUMENT RECORDED APRIL 7, 1961, AS DOCUMENT NO. 14567, RECORDS OF BERNALILLO COUNTY, NEW MEXICO.
AFFECTS SUBJECT PROPERTY - DOCUMENT ILLEGIBLE

57TH STREET, N.W.
 (60' ROW)

HANOVER ROAD, N.W.
 (60' ROW)

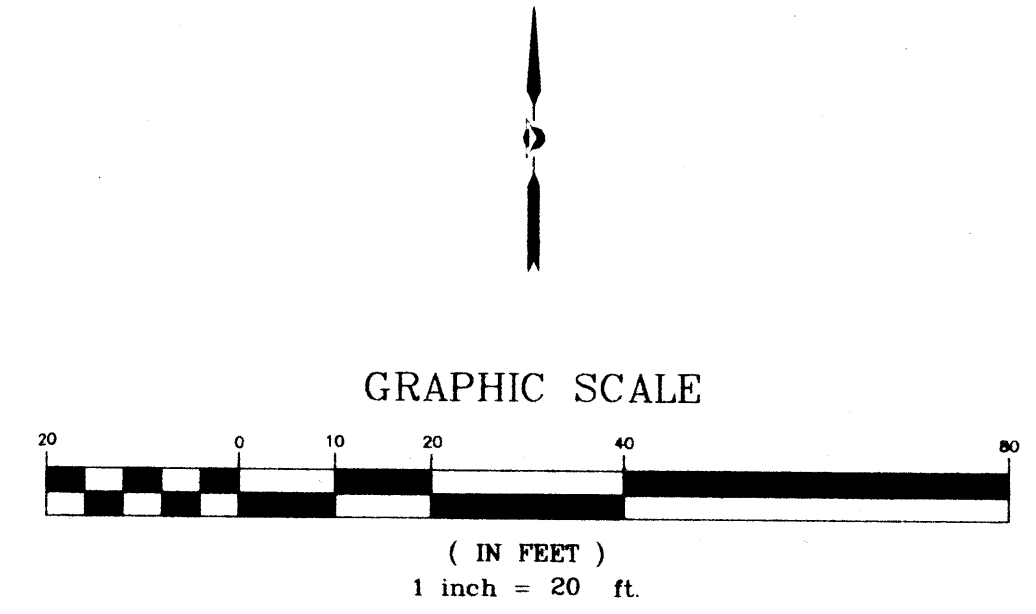
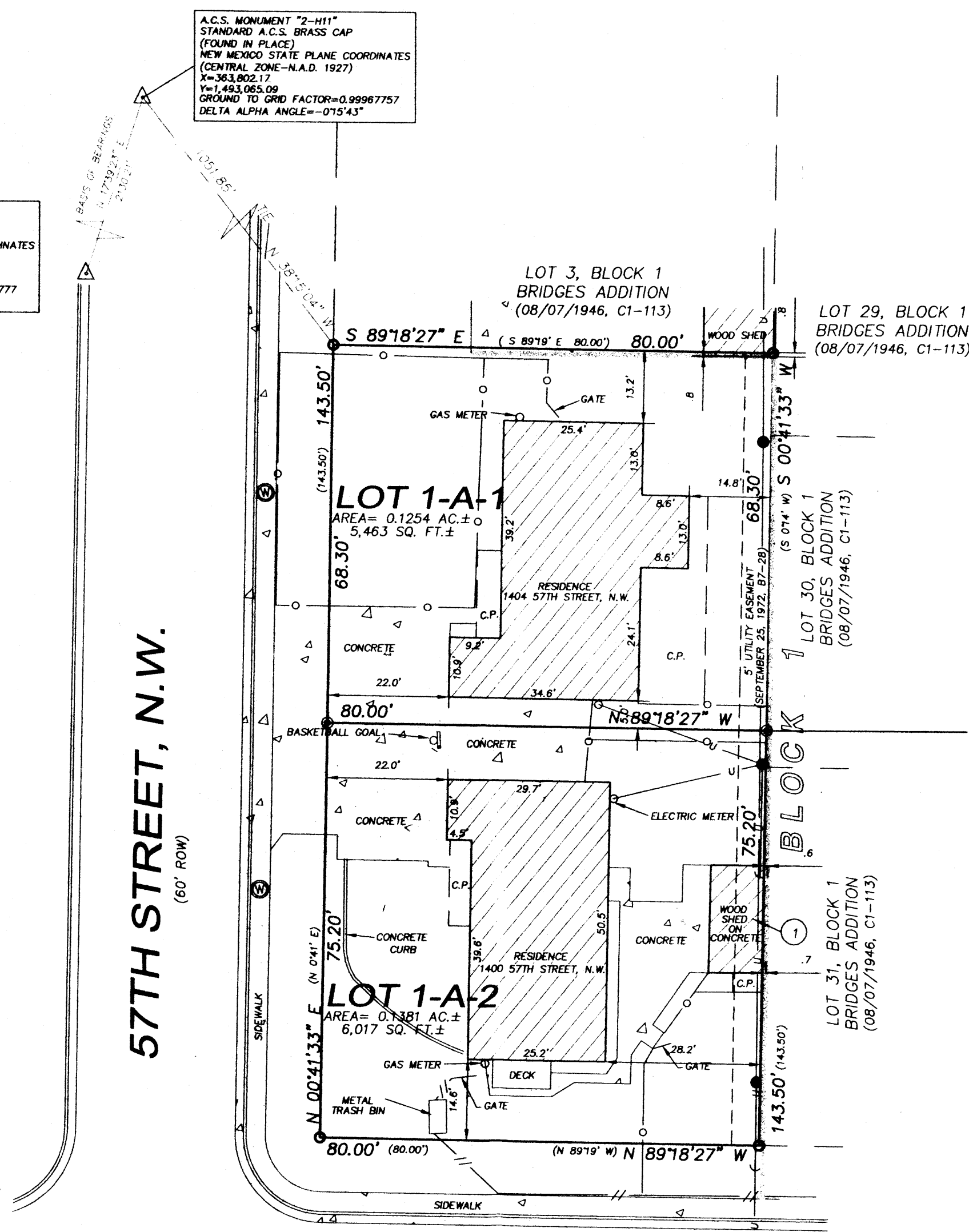

Legend

(N 90°00'00" E)	RECORD BEARINGS AND DISTANCES SHOWN IN PARENTHESES
N 90°00'00" E	MEASURED BEARING AND DISTANCES
○	FOUND REBAR WITH CAP "PS 11993" SET THIS SURVEY
⊙	DENOTES REBAR W/CAP "PS 11993" SET THIS SURVEY
⊕	WATER METER
—U—	OVERHEAD UTILITY LINES
—	CURB
— — —	BLOCK WALL
—//—	WOOD FENCE
—○—	CHAIN LINK FENCE

PRECISION SURVEYS, INC.
 8414-D JEFFERSON ST., N.E. PHONE 505 856 5700
 ALBUQUERQUE, NEW MEXICO 87113 FAX 505 856 7900

Project No.

Plat of
 Lots 1-A-1 & 1-A-2, Block One of
Bridges Addition
 Albuquerque, Bernalillo County, New Mexico
 April 2003

SITE SKETCH



GRAPHIC SCALE



(IN FEET)
 1 inch = 20 ft.

A.C.S. MONUMENT "2-111"
 STANDARD A.C.S. BRASS CAP
 (FOUND IN PLACE)
 NEW MEXICO STATE PLANE COORDINATES
 (CENTRAL ZONE-N.A.D. 1927)
 X=363,802.17
 Y=1,493,065.09
 GROUND TO GRID FACTOR=0.99967757
 DELTA ALPHA ANGLE=-0°15'43"

A.C.S. MONUMENT "18-J11"
 STANDARD A.C.S. BRASS CAP
 (FOUND IN PLACE)
 NEW MEXICO STATE PLANE COORDINATES
 (CENTRAL ZONE-N.A.D. 1927)
 X=363,156.30
 Y=1,491,035.96
 GROUND TO GRID FACTOR=0.9996777
 DELTA ALPHA ANGLE=N/A

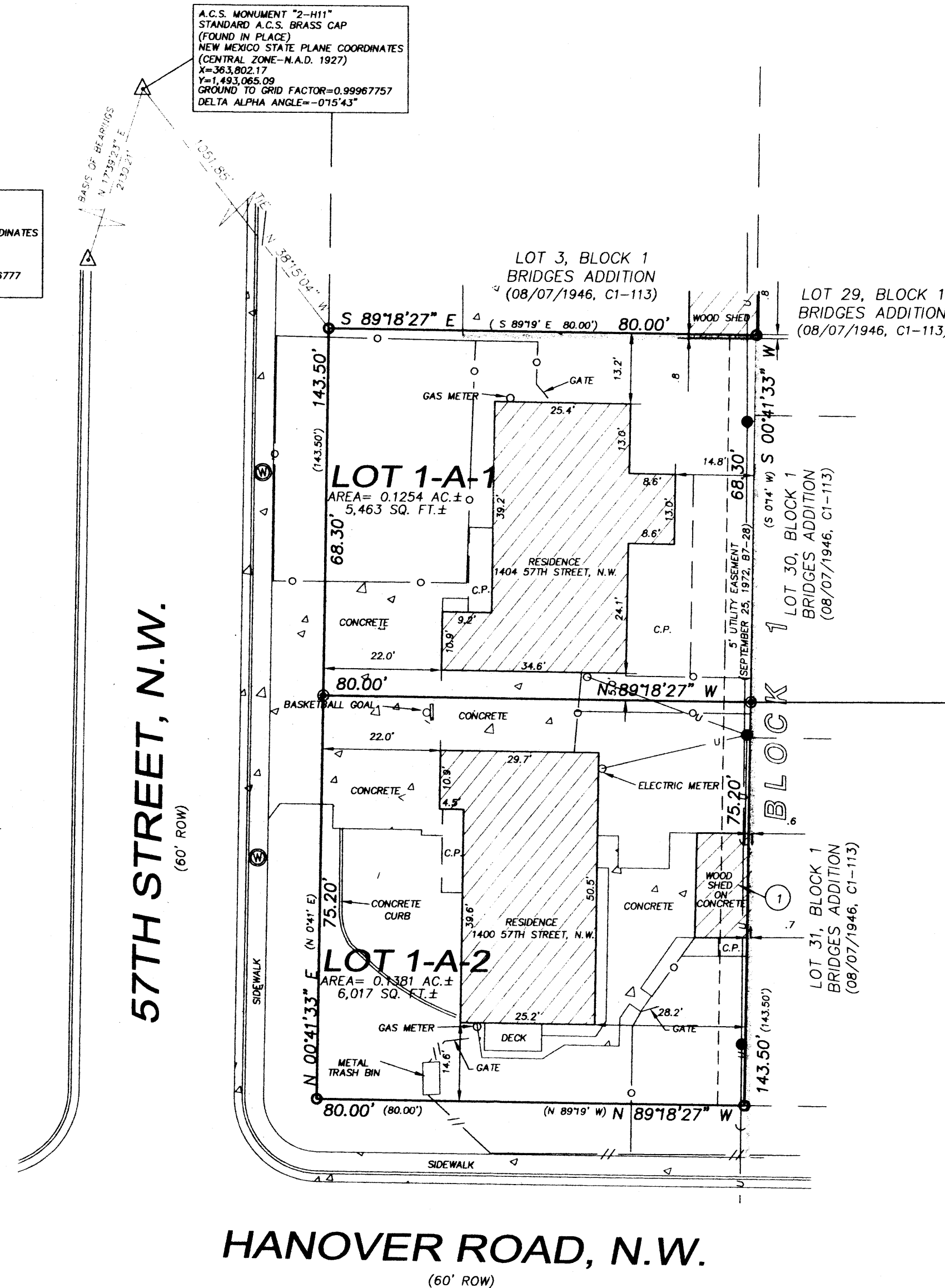

Easement Notes:

- PUBLIC SERVICE COMPANY OF NEW MEXICO EASEMENT ENCROACHMENT AGREEMENT DATED FEBRUARY 5, 1987, RECORDED FEBRUARY 19, 1987, IN BOOK MISC. 453A, PAGE 947, AS DOCUMENT NUMBERED 8716543, RECORDS OF BERNALILLO COUNTY, NEW MEXICO.
- EASEMENT GRANTED TO PUBLIC SERVICE COMPANY OF NEW MEXICO AND MOUNTAIN STATES TELEPHONE AND TELEGRAPH COMPANY BY DOCUMENT RECORDED APRIL 7, 1961, AS DOCUMENT NO. 14567, RECORDS OF BERNALILLO COUNTY, NEW MEXICO.
AFFECTS SUBJECT PROPERTY - DOCUMENT ILLEGIBLE

Legend

(N 90°00'00" E)	RECORD BEARINGS AND DISTANCES SHOWN IN PARENTHESES
N 90°00'00" E	MEASURED BEARING AND DISTANCES
○	FOUND REBAR WITH CAP "PS 11993"
⊙	DENOTES REBAR W/CAP "PS 11993" SET THIS SURVEY
⊕	WATER METER
—U—	OVERHEAD UTILITY LINES
—	CURB
—//—	BLOCK WALL
— — —	WOOD FENCE
—○—	CHAIN LINK FENCE



PRECISION SURVEYS, INC.

8414-D JEFFERSON ST., N.E. PHONE 505 856 5700
 ALBUQUERQUE, NEW MEXICO 87113 FAX 505 856 7900

Project No.

Sheet 3 of 3

Plat of
 Lots 1-A-1 & 1-A-2, Block One of
Bridges Addition
 Albuquerque, Bernalillo County, New Mexico
 April 2003

SITE SKETCH

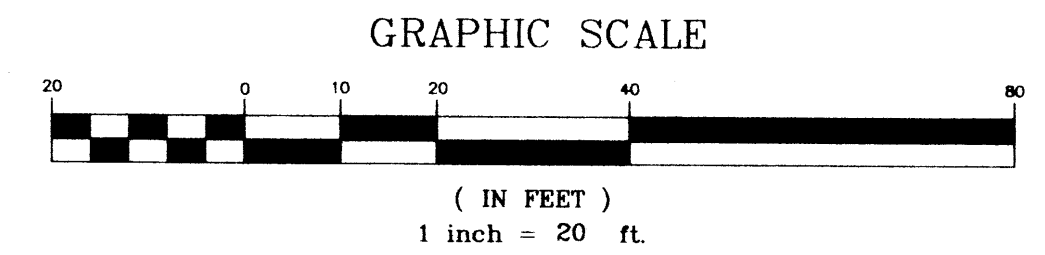

A.C.S. MONUMENT "18-J11"
 STANDARD A.C.S. BRASS CAP
 (FOUND IN PLACE)
 NEW MEXICO STATE PLANE COORDINATES
 (CENTRAL ZONE-N.A.D. 1927)
 X=363,156.30
 Y=1,491,035.96
 GROUND TO GRID FACTOR=0.9996777
 DELTA ALPHA ANGLE=N/A

A.C.S. MONUMENT "2-H11"
 STANDARD A.C.S. BRASS CAP
 (FOUND IN PLACE)
 NEW MEXICO STATE PLANE COORDINATES
 (CENTRAL ZONE-N.A.D. 1927)
 X=363,602.17
 Y=1,493,065.09
 GROUND TO GRID FACTOR=0.99967757
 DELTA ALPHA ANGLE=-0°15'43"

57TH STREET, N.W.
 (60' ROW)

HANOVER ROAD, N.W.
 (60' ROW)

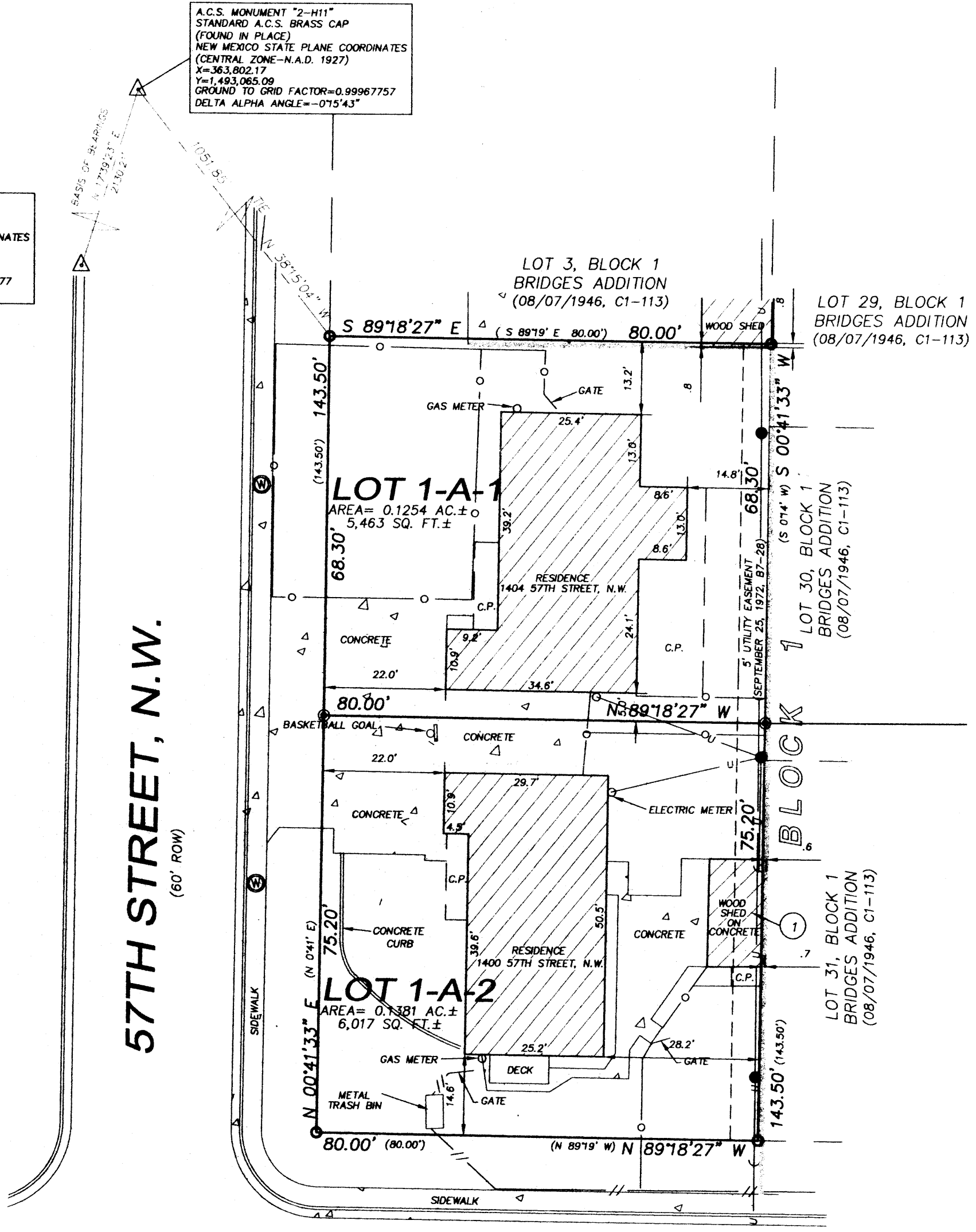

Easement Notes:

1. PUBLIC SERVICE COMPANY OF NEW MEXICO EASEMENT ENCROACHMENT AGREEMENT DATED FEBRUARY 5, 1987, RECORDED FEBRUARY 19, 1987, IN BOOK MISC. 453A, PAGE 947, AS DOCUMENT NUMBERED 8716543, RECORDS OF BERNALILLO COUNTY, NEW MEXICO.
2. EASEMENT GRANTED TO PUBLIC SERVICE COMPANY OF NEW MEXICO AND MOUNTAIN STATES TELEPHONE AND TELEGRAPH COMPANY BY DOCUMENT RECORDED APRIL 7, 1961, AS DOCUMENT NO. 14567, RECORDS OF BERNALILLO COUNTY, NEW MEXICO.
AFFECTS SUBJECT PROPERTY - DOCUMENT ILLEGIBLE

Legend

(N 90°00'00" E)	RECORD BEARINGS AND DISTANCES SHOWN IN PARENTHESIS
N 90°00'00" E	MEASURED BEARING AND DISTANCES
○	FOUND REBAR WITH CAP "PS 11993"
⊙	DENOTES REBAR W/CAP "PS 11993" SET THIS SURVEY
⊕	WATER METER
—U—	OVERHEAD UTILITY LINES
—	CURB
—//—	BLOCK WALL
—/—/—	WOOD FENCE
—○—	CHAIN LINK FENCE

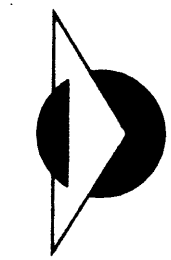

PRECISION SURVEYS, INC.

8414-D JEFFERSON ST., N.E. PHONE 505 856 5700
 ALBUQUERQUE, NEW MEXICO 87113 FAX 505 856 7900

Project No.

Sheet 3 of 3