

18



DRB CASE ACTION LOG

REVISED 3/20/2003

9-22-03
JMR

This sheet must accompany your plat or site plan to obtain delegated signatures. Return sheet with site plan/plat once comments are addressed.

DRB Application No.: 03-01037 (P&F)
Project Name: Clayton Heights Subdivision
Agent: Harris Surveying

Project # 1002772
EPC Application No.:
Phone No.: 889-8056

Your request for (SDP for SUB), (SDP for BP), (FINAL PLATS), (MASTER DEVELOP. PLAN), was approved on 7/9/03 by the DRB with delegation of signature(s) to the following departments.
OUTSTANDING SIGNATURES COMMENTS TO BE ADDRESSED

Project Number 1002772

P/F

TRANSPORTATION: 43' From center of YALE is req'd, along w/20' RADIUS.

UTILITIES:

CITY ENGINEER / AMAFCA:

PARKS / CIP:

PLANNING (Last to sign):

- Planning must record this plat. Please submit the following items:
 - The original plat and a mylar copy for the County Clerk.
 - Tax certificate from the County Treasurer.
 - Recording fee (checks payable to the County Clerk). RECORDED DATE: _____
 - Tax printout from the County Assessor.

Include 3 copies of the approved site plan along with the originals. County Treasurer's signature must be obtained prior to the recording of the plat with the County Clerk.

Property Management's signature must be obtained prior to Planning Department's signature.

Copy of final plat AND a DXF File for AGIS is required.

Copy of recorded plat for Planning.

8/26/03 Returned to Planning Jim Walker
8/28/03 Returned for DXF P&F

9-22-03
JRM

APPLICATION NO. 03DRB-01037	PROJECT NO. 1002772
PROJECT NAME CLAYTON HTS	
EPC APPLICATION NO.	
APPLICANT / AGENT Harris Surveying	PHONE NO. 889-8056
ZONE ATLAS PAGE 2-15	
(SDP for SUB), (SDP for BP), (FINAL PLATS), (MASTER DEV PLAN), (IR), (AA)	
P/F ONE STOP COMMENT FORM LOG	

TRANSPORTATION DEV (505) 924-3990		
PLANS DISAPPROVED	DATE	DATE
PLANS APPROVED RO	DATE 8-27-03	DATE
COMMENTS:		

UTILITY DEV (505) 924-3989		
PLANS DISAPPROVED	DATE	DATE
PLANS APPROVED	DATE	DATE
COMMENTS:		

HYDROLOGY DEV (505) 924-3986		
PLANS DISAPPROVED	DATE	DATE
PLANS APPROVED	DATE	DATE
COMMENTS:		

PARKS AND REC (505) 768-5328		
PLANS DISAPPROVED	DATE	DATE
PLANS APPROVED	DATE	DATE
COMMENTS:		

PLANNING (505) 924-3858		
PLANS DISAPPROVED	DATE	DATE
PLANS APPROVED SAM	DATE 9/17/03	DATE
COMMENTS:		
<i>by [Signature]</i>		
8-28 Returned for DXF		
9-17 DXF in file 1316		

(Return form with plat / site plan)

AGIS ELECTRONIC SUBMITTAL CHECKLIST

DRB Project# 1002772 Subdivision Name Clayton Heights

Surveyor Anthony Harris Company Harris

Contact person Anthony Phone # 889-8056 email _____

Barbara A. Romero _____ 9-17-03
Approved *Not Approved Date

DXF RECEIVED 9-5-03 DATE
 HARD-COPY RECEIVED 9-5-03 DATE
 DISCLOSURE STATEMENT

NAD 27 Ground

***Not Approved for one or more of the following reasons:**

File Format and naming

- 1) ___ Format is not DXF file in ASCII format
- 2) ___ No hard copy of the final plat submitted
- 3) ___ <DRB Project #>.dxf not used as a standard naming convention

Coordinate System

- 4) ___ Submittal does not include a disclosure of the datum (NAD27 or NAD83)
- 5) ___ Submittal does not specify if coordinates are based on ground or grid distances
- 6) ___ Submittal does not include information, such as a tie to an ACS monument, necessary to convert from ground to grid
- 7) ___ Lines cannot be projected/converted to correct location in NAD83 NMSP coordinate system

Content

- 8) ___ Submittal is not single drawing in model space showing only parcel and easement lines
- 9) ___ Digital submittal does not match final plat
- 10) ___ Parcel lines are not in one separate layer
- 11) ___ Access easement lines and all other easements that are 20 feet wide or greater are not in a second separate layer
- 12) ___ All other easement lines are not in a third separate layer

Comments:

AGIS Use Only: Copied cov 2772 to agiscov on 9-17-03 Client Notified By phone

18



DRB CASE ACTION LOG

REVISED 3/20/2003

This sheet must accompany your plat or site plan to obtain delegated signatures. Return sheet with site plan/plat once comments are addressed.

DRB Application No.: 03-01037 (P&F)

Project # 1002772

Project Name: Clayton Heights Subdivision

EPC Application No:

Agent: Harris Surveying

Phone No.: 889-8056

Your request for (SDP for SUB), (SDP for BP), (FINAL PLATS), (MASTER DEVELOP. PLAN), was approved on 7/9/09 by the DRB with delegation of signature(s) to the following departments.
OUTSTANDING SIGNATURES COMMENTS TO BE ADDRESSED

- TRANSPORTATION: 43' From center of YALE is req'd, along w/20'
 RADIUS.
- UTILITIES:
- CITY ENGINEER / AMAFCA:
- PARKS / CIP:
- PLANNING (Last to sign):
 Planning must record this plat. Please submit the following items:
 - The original plat and a mylar copy for the County Clerk.
 - Tax certificate from the County Treasurer.
 - Recording fee (checks payable to the County Clerk). RECORDED DATE: _____
 - Tax printout from the County Assessor. **Include 3 copies of the approved site plan along with the originals.**
 County Treasurer's signature must be obtained prior to the recording of the plat with the County Clerk.
 Property Management's signature must be obtained prior to Planning Department's signature.
 Copy of final plat AND a DXF File for AGIS is required.
 Copy of recorded plat for Planning.

Project Number 1002772



City of Albuquerque
CITY OF ALBUQUERQUE
P.O. BOX 1293 ALBUQUERQUE, NEW MEXICO 87103
PUBLIC WORKS DEPARTMENT
DEVELOPMENT SERVICE
HYDROLOGY DEVELOPMENT SECTION

DEVELOPMENT REVIEW BOARD--SPEED MEMO

DRB CASE NO/PROJECT NO: 1002772

AGENDA ITEM NO: 18

SUBJECT:

- | | | |
|-------------------------|--------------------------|------------------------------|
| (01) Sketch Plat/Plan | (05) Site Plan for Subd | (10) Sector Dev Plan |
| (02) Bulk Land Variance | (06) Site Plan for BP | (11) Grading Plan |
| (03) Sidewalk Variance | (07) Vacation | (12) SIA Extension |
| (03a) Sidewalk Deferral | (08) Final Plat | (13) Master Development Plan |
| (04) Preliminary Plat | (09) Infrastructure List | (14) Other |

ACTION REQUESTED:

REV/CMT:() APP:(x) SIGN-OFF:() EXTN:() AMEND:()

ENGINEERING COMMENTS:

No adverse comments.

RESOLUTION:

APPROVED ____; DENIED ____; DEFERRED ____; COMMENTS PROVIDED ____; WITHDRAWN

SIGNED-OFF: (SEC-PLN) (SP-SUB) (SP-BP) (FP) BY: (UD) (CE) (TRANS) (PKS) (PLNG)

DELEGATED: (SEC-PLN) (SP-SUB) (SP-BP) (FP) TO: (UD) (CE) (TRANS) (PKS) (PLNG)

FOR:

SIGNED: Bradley L. Bingham
City Engineer/AMAFCA Designee

DATE: July 9, 2003



City of Albuquerque

P.O. BOX 1293 ALBUQUERQUE, NEW MEXICO 87103

DEVELOPMENT REVIEW BOARD TRANSPORTATION DEVELOPMENT Standard Comment Sheet

DRB-1002772

Item No. 18

Zone Atlas L-15

DATE ON AGENDA 7-09-03

INFRASTRUCTURE REQUIRED (?)YES ()NO

CROSS REFERENCE: _____

TYPE OF APPROVAL REQUESTED:

- () SKETCH PLAT (x) PRELIMINARY PLAT (x) FINAL PLAT
- () SITE PLAN REVIEW AND COMMENT () SITE PLAN FOR SUBDIVISION
- () SITE PLAN FOR BUILDING PERMIT

No.	Comment
<input type="checkbox"/>	Right-of-way dedication is needed, 43ft from the center of Yale and 20ft radius at intersection.

If you have any questions or comments please call Richard Dourte at 924-3990. Meeting notes:

**CITY OF ALBUQUERQUE
PLANNING DEPARTMENT
Development Review Board Comments
July 9, 2003**

Item # 18

Project # 1002772

Application # 03DRB-01037

RE: Clayton Heights Subdivision

Assuming the P-R zoning is currently on Lot 4, Planning has no objection.

Applicant may file this plat. Be sure Planning receives a recorded copy to close the file.

Before Planning can sign the plat, AGIS must approve the dxf file.



Sheran Matson, AICP DRB Chairperson
924-3880 Fax 924-3864

A City of Albuquerque



DEVELOPMENT REVIEW APPLICATION

Supplemental form
SUBDIVISION **S**
 Major Subdivision action
 Minor Subdivision action
 Vacation **V**
 Variance (Non-Zoning)
SITE DEVELOPMENT PLAN **P**
 ...for Subdivision Purposes
 ...for Building Permit
 IP Master Development Plan
 Cert. of Appropriateness (LUCC) **L**

Supplemental form
ZONING **Z**
 Annexation & Zone Establishment
 Sector Plan
 Zone Change
 Text Amendment
 Special Exception **E**
APPEAL / PROTEST of... **A**
 Decision by: DRB, EPC, LUCC, Planning Director or Staff, ZHE, Zoning Board of Appeals

PRINT OR TYPE IN BLACK INK ONLY. The applicant or agent must submit the completed application in person to the Planning Department Development Services Center, 600 2nd Street NW, Albuquerque, NM 87102. Fees must be paid at the time of application. Refer to supplemental forms for submittal requirements.

APPLICANT INFORMATION:

NAME: David Ballantine PHONE: 842-9406
 ADDRESS: 2513 Ross S.E. FAX: 842-5226
 CITY: Alb. STATE NM ZIP 87106 E-MAIL: _____
 Proprietary interest in site: owner
 AGENT (if any): Harris Surveying Inc. PHONE: 889-8056
 ADDRESS: 2412 D Monroe St. N.E. FAX: 889-8645
 CITY: Alb. STATE NM ZIP 87110 E-MAIL: _____

DESCRIPTION OF REQUEST: combining 3 lots into 1 and re-aligning the property line between lots 3 & 4

Is the applicant seeking incentives pursuant to the Family Housing Development Program? Yes. No.

SITE INFORMATION: ACCURACY OF THE LEGAL DESCRIPTION IS CRUCIAL! ATTACH A SEPARATE SHEET IF NECESSARY.

Lot or Tract No. lots 1-4 Block: 5 Unit: _____
 Subdiv. / Addn. Clayton Heights Subdivision
 Current Zoning: C-2 & RP-R Proposed zoning: _____
 Zone Atlas page(s): L-15 No. of existing lots: 4 No. of proposed lots: 2
 Total area of site (acres): 0.7596 Density if applicable: dwellings per gross acre: _____ dwellings per net acre: _____
 Within city limits? Yes. No , but site is within 5 miles of the city limits (DRB jurisdiction.) Within 1000FT of a landfill? No
 UPC No. 101505654020941012 101505654019691010 MRGCD Map No. _____
 LOCATION OF PROPERTY BY STREETS: On or Near: Yale Blvd.
 Between: Anderson Ave. S.E. and Ross Ave. S.E.

CASE HISTORY:

List any current or prior case number that may be relevant to your application (Proj., App., DRB-, AX-, Z-, V-, S-, etc.): _____

None

Check-off if project was previously reviewed by Sketch Plat/Plan , or Pre-application Review Team . Date of review: _____

SIGNATURE Anthony Harris DATE 6-24-03
 (Print) Anthony Harris Applicant Agent

FOR OFFICIAL USE ONLY

Form revised December 2000

<input type="checkbox"/> INTERNAL ROUTING	Application case numbers	Action	S.F.	Fees
<input checked="" type="checkbox"/> All checklists are complete	<u>DRB - 01037</u>	<u>P&FP</u>	<u>93</u>	<u>\$ 285⁰⁰</u>
<input type="checkbox"/> All fees have been collected	_____	_____	_____	\$ _____
<input type="checkbox"/> All case #'s are assigned	_____	_____	_____	\$ _____
<input checked="" type="checkbox"/> AGIS copy has been sent	_____	_____	_____	\$ _____
<input type="checkbox"/> Case history #'s are listed	_____	_____	_____	\$ _____
<input checked="" type="checkbox"/> Site is within 1000ft of a landfill	_____	_____	_____	\$ _____
<input type="checkbox"/> F.H.D.P. density bonus	_____	_____	_____	\$ _____
<input type="checkbox"/> F.H.D.P. fee rebate	_____	_____	_____	\$ _____
Hearing date <u>JULY 9th '03</u>				Total <u>\$ 285⁰⁰</u>

B. Benbert 6/24/03
 Planner signature / date

Project # 1002772

FORM S(3): SUBDIVISION - D.R.B. MEETING (UNADVERTISED) OR INTERNAL ROUTING

SKETCH PLAT REVIEW AND COMMENT

YOUR ATTENDANCE IS REQUIRED.

- Scale drawing of the proposed subdivision plat (folded to fit into an 8.5" by 14" pocket) 6 copies for unadvertised meetings. Sketches are not reviewed through internal routing.
- Site sketch with measurements showing structures, parking, Bldg. setbacks, adjacent rights-of-way and street improvements, etcetera, if there is any existing land use (folded to fit into an 8.5" by 14" pocket) 6 copies.
- Zone Atlas map with the entire property(ies) precisely and clearly outlined and crosshatched (to be photocopied)
- Letter briefly describing, explaining, and justifying the request
- Any original and/or related file numbers are listed on the cover application

MAJOR SUBDIVISION EXTENSION OF PRELIMINARY PLAT

Your attendance is required.

- Preliminary Plat reduced to 8.5" x 11"
- Zone Atlas map with the entire property(ies) precisely and clearly outlined and crosshatched (to be photocopied)
- Letter briefly describing, explaining, and justifying the request
- Copy of previous D.R.B. approved infrastructure list
- Copy of the Official D.R.B. Notice of approval
- Any original and/or related file numbers are listed on the cover application

Extensions are not reviewed through internal routing.
Extension of preliminary plat approval expires after one year.

MAJOR SUBDIVISION FINAL PLAT APPROVAL

Your attendance is required.

- Proposed Final Plat (folded to fit into an 8.5" by 14" pocket) 6 copies for unadvertised meetings, 4 copies for internal routing.
- Zone Atlas map with the entire property(ies) precisely and clearly outlined and crosshatched (to be photocopied)
- Original Mylar drawing of the proposed plat for internal routing only. Otherwise, bring Mylar to meeting.
- Property owner's and City Surveyor's signatures on the Mylar drawing
- SIA financial guaranty verification
- Landfill disclosure and EHD signature line on the Mylar drawing if property is within a landfill buffer
- Any original and/or related file numbers are listed on the cover application
- DXF FILE AND HARD COPY OF FINAL PLAT DATA FOR AGIS IS REQUIRED.**

MINOR SUBDIVISION PRELIMINARY / FINAL PLAT APPROVAL

Your attendance is required.

- Proposed Preliminary / Final Plat (folded to fit into an 8.5" by 14" pocket) 6 copies for unadvertised meetings, 4 copies for internal routing.

- VACANT
- Site sketch with measurements showing structures, parking, Bldg. setbacks, adjacent rights-of-way and street improvements, etcetera, if there is any existing land use (folded to fit into an 8.5" by 14" pocket) 6 copies.
 - Zone Atlas map with the entire property(ies) precisely and clearly outlined and crosshatched (to be photocopied)
 - Letter briefly describing, explaining, and justifying the request
 - Original Mylar drawing of the proposed plat for internal routing only. Otherwise, bring Mylar to meeting.
 - Property owner's and City Surveyor's signatures on the Mylar drawing
 - Landfill disclosure and EHD signature line on the Mylar drawing if property is within a landfill buffer
 - Fee (see schedule) \$2850
 - Any original and/or related file numbers are listed on the cover application
 - Infrastructure list if required (verify with DRB Engineer) **NO INTERNAL ROUTING**
 - DXF FILE AND HARD COPY OF FINAL PLAT DATA FOR AGIS IS REQUIRED.**

AMENDMENT TO PRELIMINARY PLAT (with minor changes)

Your attendance is required.

AMENDMENT TO INFRASTRUCTURE LIST (with minor changes)

AMENDMENT TO GRADING PLAN (with minor changes)

PLEASE NOTE: There are no clear distinctions between significant and minor changes with regard to subdivision amendments. Significant changes are those deemed by the DRB to require public notice and public hearing.

- Proposed Amended Preliminary Plat, Infrastructure List, and/or Grading Plan (folded to fit into an 8.5" by 14" pocket) 6 copies for unadvertised meetings, 4 copies for internal routing.
 - Original Preliminary Plat, Infrastructure List, and/or Grading Plan (folded to fit into an 8.5" by 14" pocket) 6 copies for unadvertised meetings, 4 copies for internal routing.
 - Zone Atlas map with the entire property(ies) precisely and clearly outlined and crosshatched (to be photocopied)
 - Letter briefly describing, explaining, and justifying the request
 - Original Mylar drawing of the proposed amended plat for internal routing only. Otherwise, bring Mylar to meeting.
 - Property owner's and City Surveyor's signatures on the Mylar drawing, if the plat is being amended
 - Any original and/or related file numbers are listed on the cover application
- Amended preliminary plat approval expires after one year.

I, the applicant, acknowledge that any information required but not submitted with this application will likely result in deferral of actions.

Anthony Harris
Applicant name (print)

Anthony H
Applicant signature / date

6-24-03
Applicant signature / date



Form revised MARCH 2003

- Checklists complete
- Fees collected
- Case #s assigned
- Related #s listed

Application case numbers
03DRB - 01037

Bobbert 6/24/03
Planner signature / date

Project # 1002772

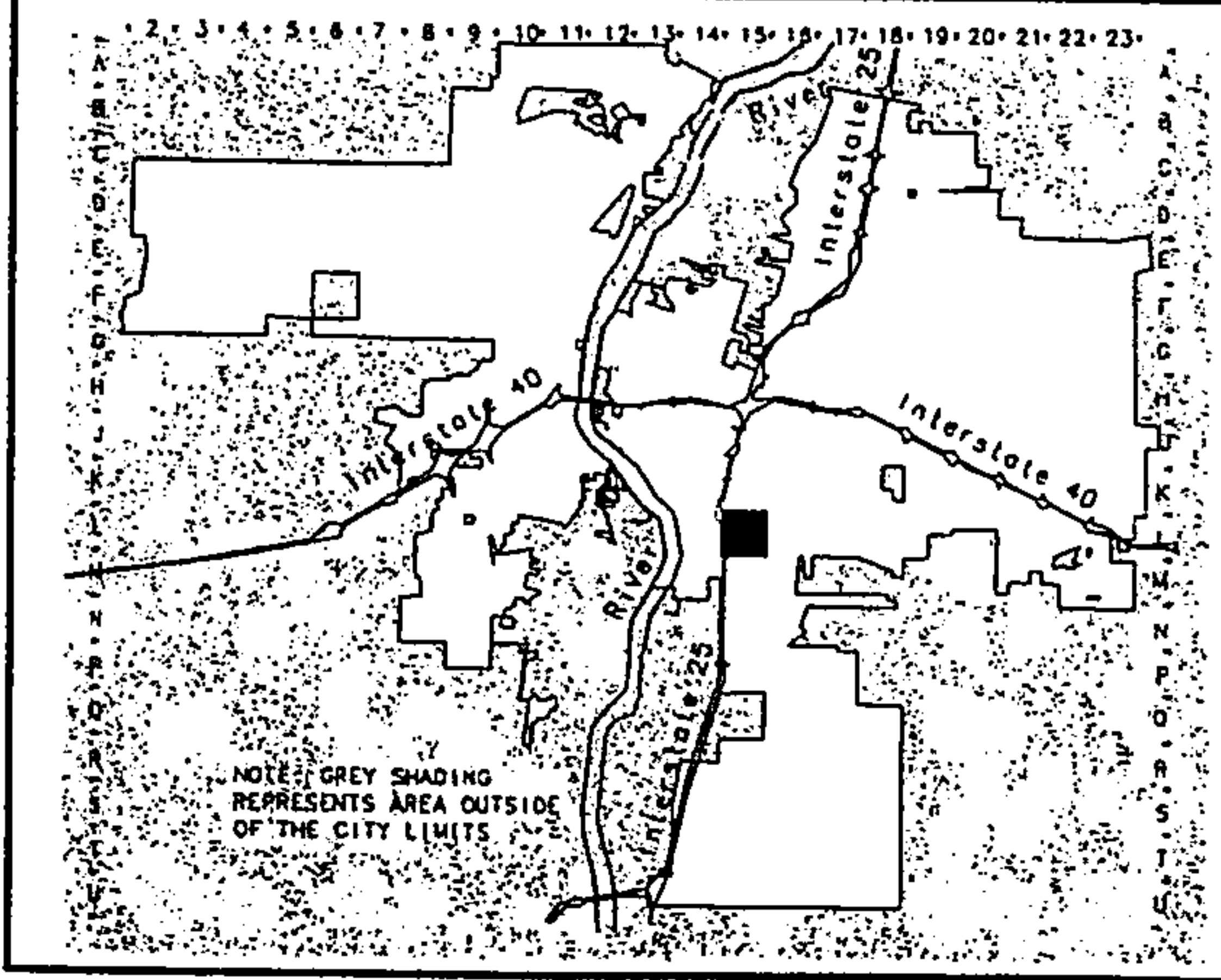
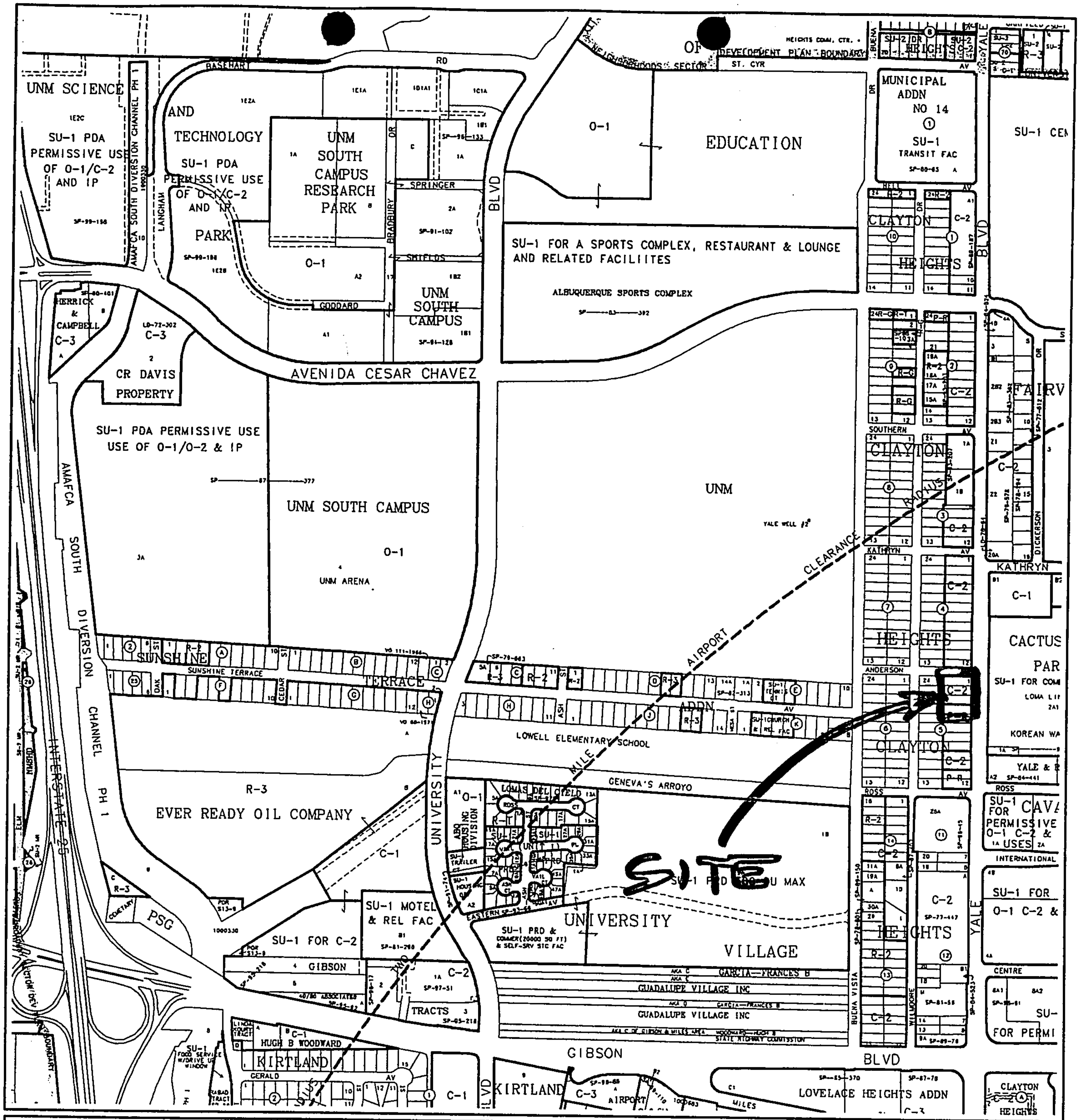

CITY OF
Albuquerque
Geographic Information System
PLANNING DEPARTMENT
© Copyright 2003

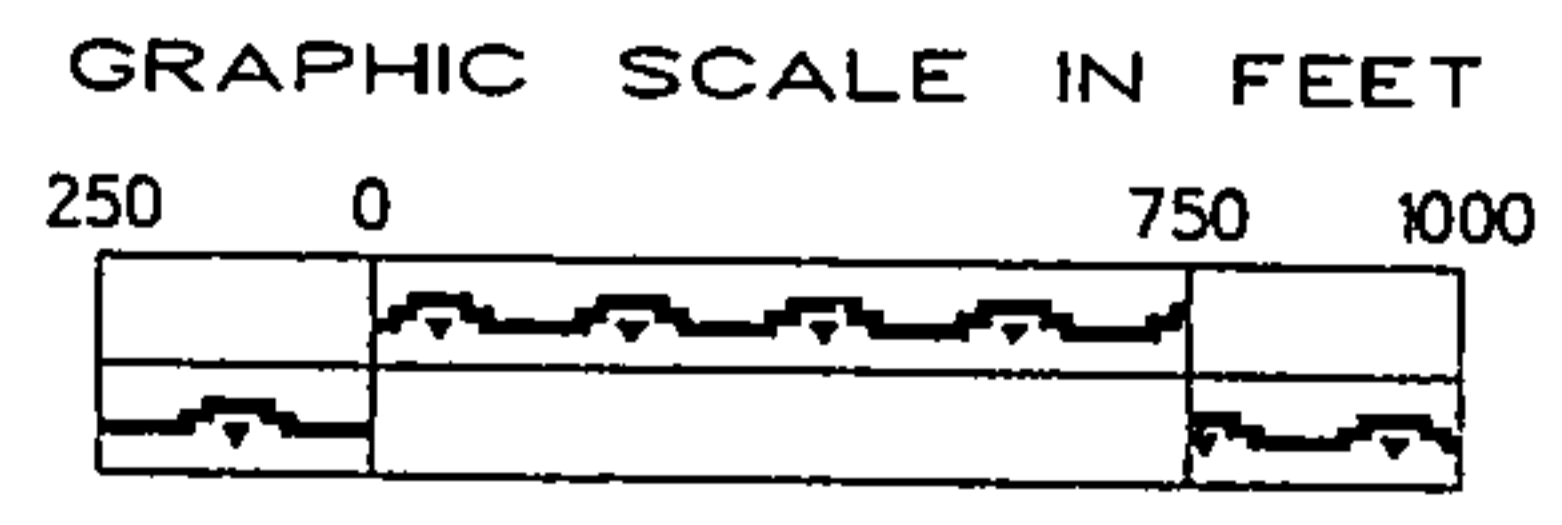

Zone Atlas Page

L-15-Z

Map Amended through January 22, 2003

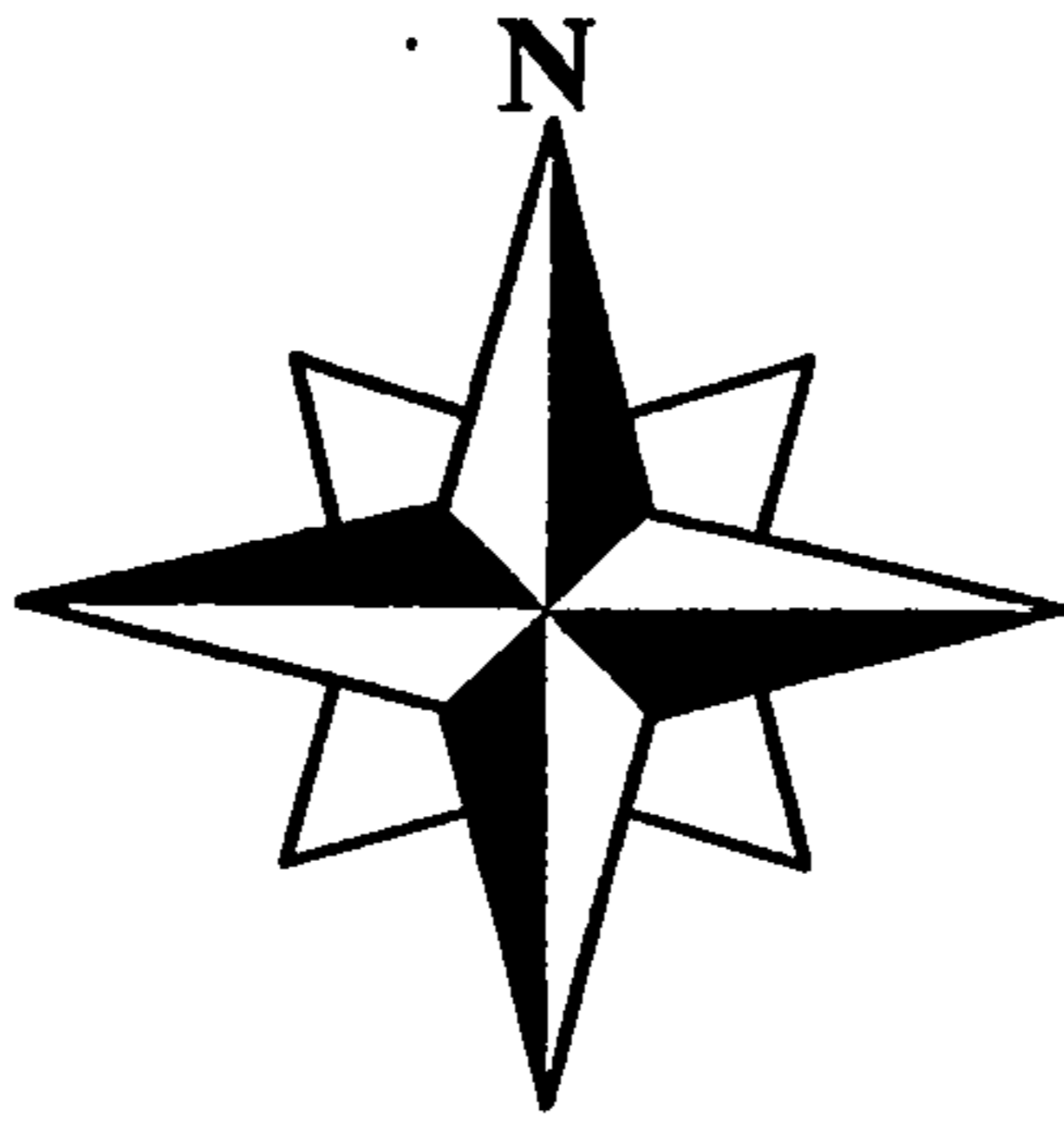

*Harris Surveying, Inc.
2412-D Monroe Street NE
Albuquerque, NM 87110*

*Phone (505) 889-8056 * Fax (505) 889-8645*

June 24, 2003

To: DRB Board Members

Dear: Members

The purpose of the plat is to combine lots 1, 2, and 3 into one lot and re-align the property line between lots 3 & 4.

If there are any questions, please contact me at my office.

Sincerely,

Anthony L. Harris

ALH/ep

To Whom It May Concern:

Harris Surveying is acting on my behalf in the replatting of my property

David Ballantine



6/24/03

PLAT OF SURVEY OF

LEGAL DESCRIPTION:

Two (2), Three (3) and Four (4)

LOT NUMBERED ONE (1) AND TWO (2) IN BLOCK NUMBERED FIVE (5) OF CLAYTON HEIGHTS, A SUBDIVISION OF A TRACT OF LAND IN SCHOOL DISTRICT NO. 1, SECTION 28, TOWNSHIP 10 NORTH, RANGE 3 EAST, BERNALILLO COUNTY, NEW MEXICO, AS THE SAME IS SHOWN AND DESIGNATED ON THE MAP OF SAID SUBDIVISION, FILED IN THE OFFICE OF THE COUNTY CLERK OF BERNALILLO COUNTY, NEW MEXICO ON JUNE 26, 1946.
Basis of Bearings: The above described Subdivision.

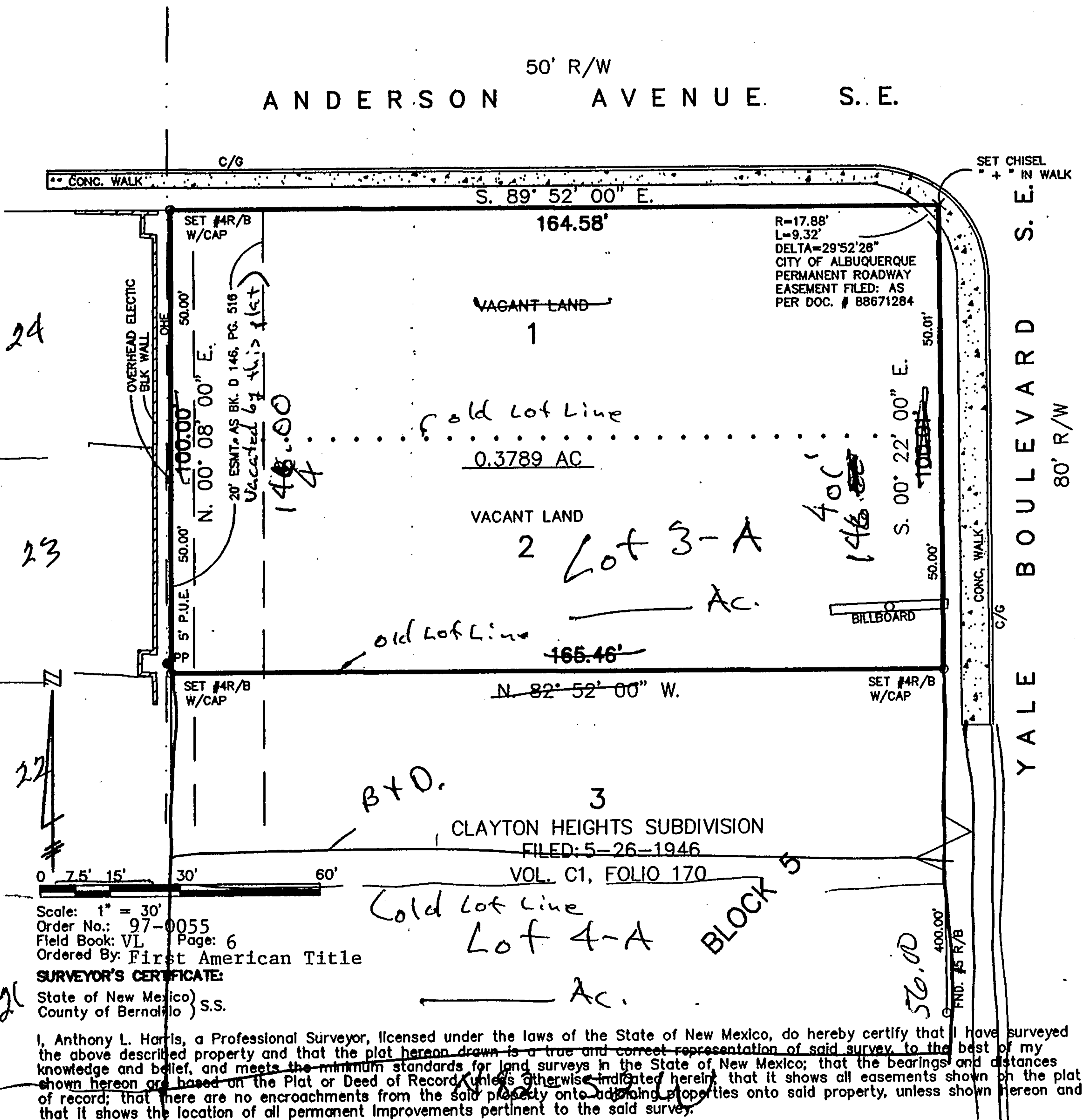

Scale: 1" = 30'
Order No.: 97-0055
Field Book: VL Page: 6
Ordered By: First American Title

SURVEYOR'S CERTIFICATE:

State of New Mexico)
County of Bernalillo) S.S.

I, Anthony L. Harris, a Professional Surveyor, licensed under the laws of the State of New Mexico, do hereby certify that I have surveyed the above described property and that the plat hereon drawn is a true and correct representation of said survey to the best of my knowledge and belief, and meets the minimum standards for land surveys in the State of New Mexico; that the bearings and distances shown hereon are based on the Plat or Deed of Record, unless otherwise indicated herein; that it shows all easements shown on the plat of record; that there are no encroachments from the said property onto adjoining properties onto said property, unless shown hereon and that it shows the location of all permanent improvements pertinent to the said survey.

Given under my hand and seal of the State of New Mexico, this 17th day of January 1997.

Anthony L. Harris
Anthony L. Harris, N.M. # 11163, HARRIS SURVEYING, INC.
2412-D Monroe Street, NE • Albuquerque, New Mexico 87110
Telephone (505) 889-8805 • FAX (505) 889-8845



The property shown hereon is not within the 100 year flood plain. (Zone "C", FIRM Panel # 350002-0035 C Dated: 10-14-83)

ONE STOP SHOP ••• FRONT COUNTER
City of Albuquerque • Planning Department

DEVELOPMENT & BUILDING SERVICES (D&B Svcs)
LAND DEVELOPMENT COORDINATION SECTION (LDC)
Plaza Del Sol -2nd & 4TH Floor West - 600 2nd St NW 87102
Front Counter Main Number (505) 924-3858 or 924-3895
Main Fax (505) 924-3864

PAID RECEIPT

APPLICANT NAME

DAVID BALLANTINE

AGENT

HARRIS SURVEYING INC.

ADDRESS

2412 D MONROE ST. NE.

PROJECT NO.

1002772

APPLICATION NO.

03DRB-01037

\$ 285⁰⁰ 441006 / 4983000 (DRB Cases)

\$ _____ 441006 / 4971000 (EPC & AA / LUCC / Appeals)

\$ _____ 441018 / 4971000 (Notification)

\$ 285⁰⁰ Total amount due

1
?
?
*****DUPLICATE*****
City Of Albuquerque
Treasury Division

06/24/2003 9:25AM LOC: ANNX
RECEIPT# 00011351 WSH# 008 TRANSH# 0004
Account 441006 Fund 0110
Activity 4983000 TRSDMM
Trans Amt \$285.00
J24 Misc \$285.00
VI 10/28/02 \$285.00
CHANGE \$0.00