

Vicinity Map

SUBDIVISION DATA / NOTES

1. PLAT WAS COMPILED USING EXISTING RECORD DATA & ACTUAL FIELD SURVEY.
2. BEARINGS ARE NEW MEXICO STATE PLANE GRID BEARINGS, CENTRAL ZONE, NAD 1927, AND ARE BASED ON ACS CONTROL MONUMENTS 15-K16 AND 5-K16A, AS SHOWN HEREON.
3. DISTANCES ARE GROUND DISTANCES.
4. PLAT SHOWS ALL EASEMENTS OF RECORD.
5. BEARINGS AND DISTANCES IN PARENTHESES () ARE PER THE PLAT OF BUENA VISTA HEIGHTS, FILED IN BERNALILLO COUNTY, NEW MEXICO ON SEPTEMBER 6, 1923 IN VOLUME A1, FOLIO 94.
6. GROSS AREA: 0.3260 ACRES
7. NUMBER OF EXISTING LOTS: 2
8. NUMBER OF LOTS CREATED: 1
9. PROPERTY IS ZONED SU-2 / UC

NO PROPERTY WITHIN THE AREA OF REQUESTED FINAL ACTION SHALL AT ANY TIME BE SUBJECT TO A DEED RESTRICTION, COVENANT, OR BINDING AGREEMENT PROHIBITING SOLAR COLLECTORS FROM BEING INSTALLED ON BUILDINGS OR ERECTED ON THE LOTS OR PARCELS WITHIN THE AREA OF PROPOSED PLAT. THE FOREGOING REQUIREMENT SHALL BE A CONDITION TO APPROVAL OF THIS PLAT OR SITE DEVELOPMENT PLAN FOR SUBDIVISION.

MONUMENT LEGEND

- ▲ - FOUND CONTROL STATION AS NOTED
- - FOUND MONUMENT AS NOTED
- - SET 1/2" REBAR W/RED PLASTIC CAP STAMPED "MWR 11224" UNLESS OTHERWISE NOTED

THIS IS TO CERTIFY THAT TAXES ARE CURRENT & PAID ON
 UPC#: 101205120319442400
 PROPERTY OWNER OF RECORD:
 BERNALILLO COUNTY TREASURERS OFFICE:

LEGAL DESCRIPTION
 Lots numbered Twelve (12) and Thirteen (13) plat of BUENA VISTA, an Addition to the City of Albuquerque, Bernalillo County, New Mexico as the same is shown and designated on said plat thereof, filed in the Office of the County Clerk of Bernalillo County, New Mexico on September 6, 1923 in Volume A1, folio 94.

FREE CONSENT
 THE UNDERSIGNED OWNER(S) AND PROPRIETOR(S) OF THE PROPERTY DESCRIBED HEREON DO HEREBY CONSENT TO THE PLATTING OF SAID PROPERTY AS SHOWN HEREON AND THE SAME IS WITH THE FREE CONSENT AND IN ACCORDANCE WITH THEIR DESIRES AND SAID OWNERS WARRANT THAT THEY HOLD COMPLETE AND INDEFEASIBLE TITLE IN FEE SIMPLE TO THE LAND SUBDIVIDED.

OWNER(S) SIGNATURE: Barbara Jarvis DATE: AUGUST 9, 2007
 OWNER(S) PRINT NAME: BARBARA J. JARVIS
 ADDRESS: 2131 LEAD SE TRACT:
 ACKNOWLEDGMENT STATE OF NEW MEXICO)
 COUNTY OF BERNALILLO)

THIS INSTRUMENT WAS ACKNOWLEDGED BEFORE ME THIS 9th DAY OF August, 2007.
 BY: Cindy M. King
 MY COMMISSION EXPIRES: 10-30-10
 NOTARY PUBLIC

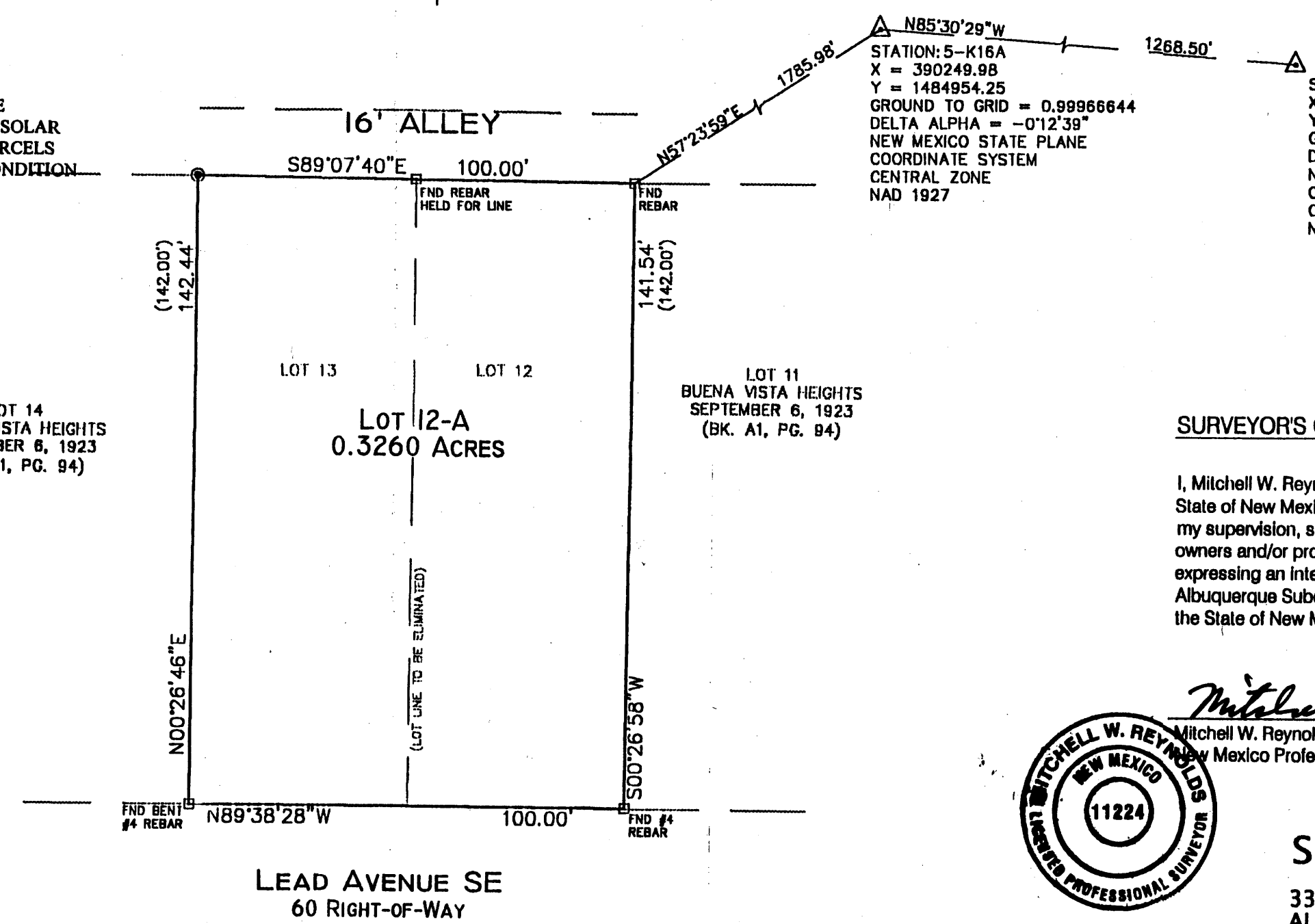
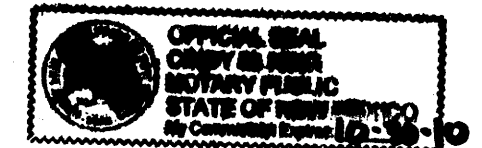
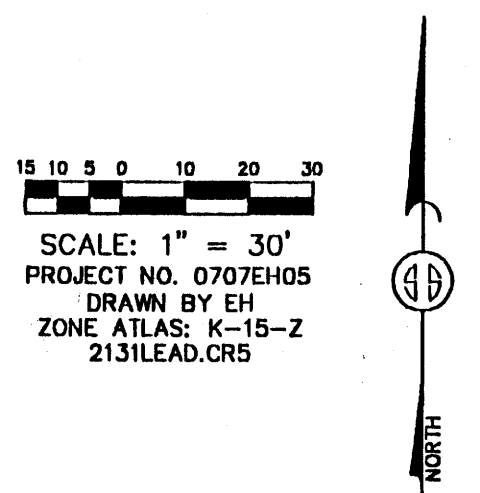

PLAT OF
LOT 12-A, BLOCK 3
BUENA VISTA HEIGHTS
PROJECTED SECTION 21, T. 10 N., R. 3 E., N.M.P.M.
TOWN OF ALBUQUERQUE GRANT
CITY OF ALBUQUERQUE
BERNALILLO COUNTY, NEW MEXICO
JULY 2007

DISCLOSURE STATEMENT
 THE PURPOSE OF THIS PLAT IS TO DIVIDE TWO (2) EXISTING LOTS INTO ONE (1) NEW LOT.

CITY APPROVALS: PROJECT NO.: 1002837 APPLICATION NO. 07 DRB-70191

<u>R. Cliff Wilkins</u>	<u>August 10, 2007</u>
CITY SURVEYOR	DATE
<u>W. S. A. S.</u>	<u>12/14/07</u>
TRAFFIC ENGINEERING, TRANSPORTATION DIVISION	DATE
<u>Christina Sandoral</u>	<u>8/22/07</u>
PARKS & RECREATION DEPARTMENT	DATE
<u>Roger A. Sore</u>	<u>8/22/07</u>
A.B.C.W.U.A.	DATE
<u>Bradley L. Bishop</u>	<u>8/22/07</u>
A.M.A.F.C.A.	DATE
<u>Bradley L. Bishop</u>	<u>8/22/07</u>
CITY ENGINEER	DATE
<u>Andrew Sore</u>	<u>12-14-07</u>
DRB CHAIRPERSON, PLANNING DEPARTMENT	DATE

SURVEYOR'S CERTIFICATION

I, Mitchell W. Reynolds, a duly qualified Registered Professional Land Surveyor under the laws of the State of New Mexico, do hereby certify that this plat and description were prepared by me or under my supervision, shows all easements as shown on the plat of record or made known to me by the owners and/or proprietors of the subdivision shown hereon, utility companies and other parties expressing an interest and meets the minimum requirements for monumentation and surveys of the Albuquerque Subdivision Ordinance, and further meets the Minimum Standards for Land Surveying in the State of New Mexico and is true and correct to the best of my knowledge and belief.

Mitchell W. Reynolds 07-31-07
 Mitchell W. Reynolds
 New Mexico Professional Surveyor, 11224
 Date



SURVEYS SOUTHWEST LTD.

333 LOMAS BLVD., N.E. PHONE: (505) 998-0303
 ALBUQUERQUE, NEW MEXICO FAX: (505) 998-0306
 87102

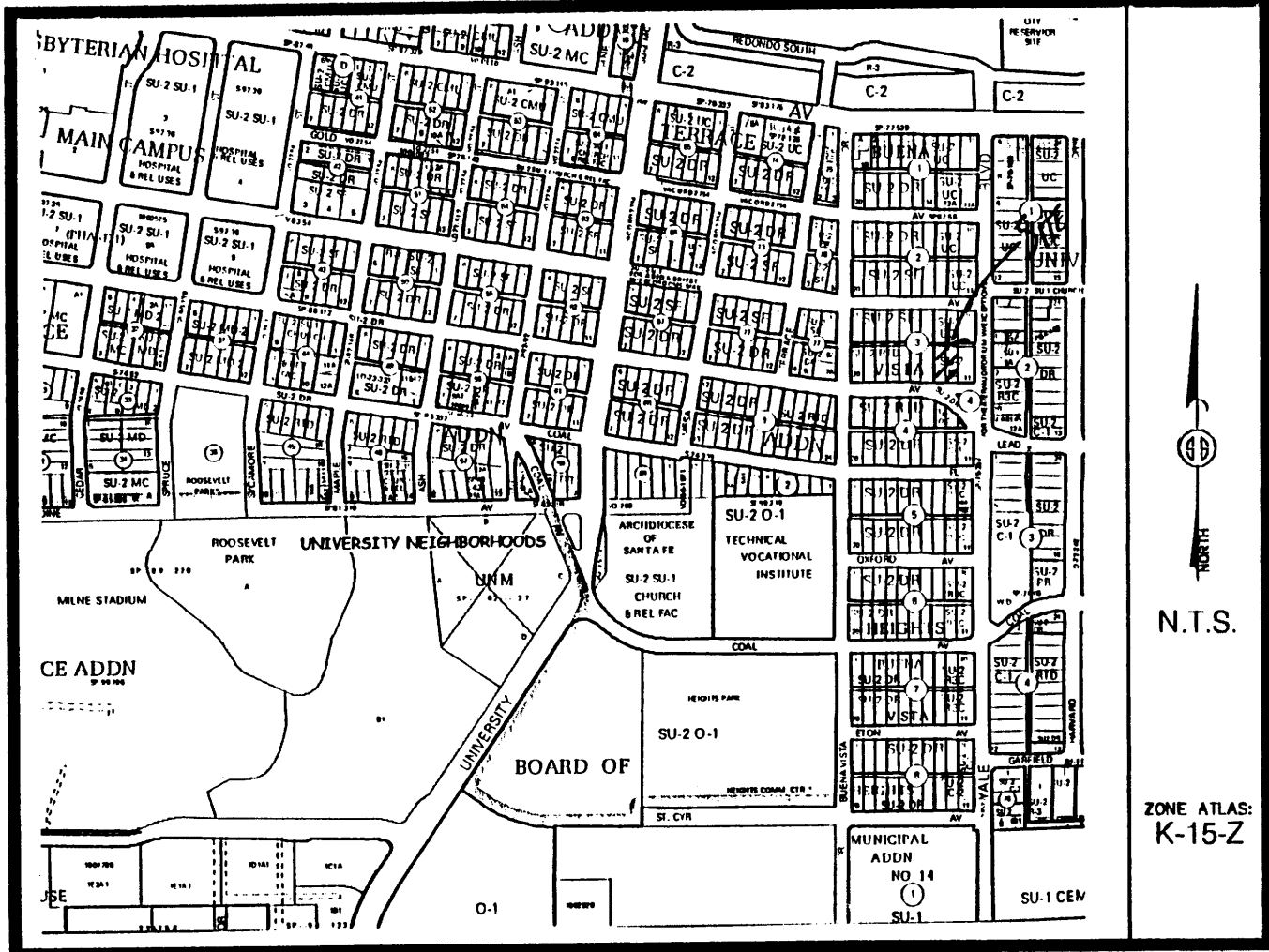

Vicinity Map

SUBDIVISION DATA / NOTES

1. PLAT WAS COMPILED USING EXISTING RECORD DATA & ACTUAL FIELD SURVEY.
2. BEARINGS ARE NEW MEXICO STATE PLANE GRID BEARINGS, CENTRAL ZONE, NAD 1927, AND ARE BASED ON ACS CONTROL MONUMENTS 15-K16 AND 5-K16A, AS SHOWN HEREON.
3. DISTANCES ARE GROUND DISTANCES.
4. PLAT SHOWS ALL EASEMENTS OF RECORD.
5. BEARINGS AND DISTANCES IN PARENTHESES () ARE PER THE PLAT OF BUENA VISTA HEIGHTS, FILED IN BERNALILLO COUNTY, NEW MEXICO ON SEPTEMBER 6, 1923 IN VOLUME A1, FOLIO 94.
6. GROSS AREA: 0.3260 ACRES
7. NUMBER OF EXISTING LOTS: 2
8. NUMBER OF LOTS CREATED: 1
9. PROPERTY IS ZONED SU-2 / UC

NO PROPERTY WITHIN THE AREA OF REQUESTED FINAL ACTION SHALL AT ANY TIME BE SUBJECT TO A DEED RESTRICTION, COVENANT, OR BINDING AGREEMENT PROHIBITING SOLAR COLLECTORS FROM BEING INSTALLED ON BUILDINGS OR ERECTED ON THE LOTS OR PARCELS WITHIN THE AREA OF PROPOSED PLAT. THE FOREGOING REQUIREMENT SHALL BE A CONDITION TO APPROVAL OF THIS PLAT OR SITE DEVELOPMENT PLAN FOR SUBDIVISION.

MONUMENT LEGEND

- △ - FOUND CONTROL STATION AS NOTED
- - FOUND MONUMENT AS NOTED
- - SET 1/2" REBAR W/RED PLASTIC CAP STAMPED "MWR 11224" UNLESS OTHERWISE NOTED

THIS IS TO CERTIFY THAT TAXES ARE CURRENT & PAID ON
 UPC#: _____
 PROPERTY OWNER OF RECORD: _____
 BERNALILLO COUNTY TREASURERS OFFICE: _____

LEGAL DESCRIPTION
 Lots numbered Twelve (12) and Thirteen (13) plat of BUENA VISTA, an Addition to the City of Albuquerque, Bernalillo County, New Mexico as the same is shown and designated on said plat thereof, filed in the Office of the County Clerk of Bernalillo County, New Mexico on September 6, 1923 in Volume A1, folio 94.

FREE CONSENT
 THE UNDERSIGNED OWNER(S) AND PROPRIETOR(S) OF THE PROPERTY DESCRIBED HEREON DO HEREBY CONSENT TO THE PLATTING OF SAID PROPERTY AS SHOWN HEREON AND THE SAME IS WITH THE FREE CONSENT AND IN ACCORDANCE WITH THEIR DESIRES AND SAID OWNERS WARRANT THAT THEY HOLD COMPLETE AND INDEFEASIBLE TITLE IN FEE SIMPLE TO THE LAND SUBDIVIDED.

OWNER(S) SIGNATURE: Barbara Jarvis DATE: August 9, 2007
 OWNER(S) PRINT NAME: BARBARA JARVIS
 ADDRESS: 2131 LEAD SE TRACT: _____
 ACKNOWLEDGMENT
 STATE OF NEW MEXICO)
) SS
 COUNTY OF BERNALILLO)

THIS INSTRUMENT WAS ACKNOWLEDGED BEFORE ME THIS 9th DAY OF August, 2007.
 BY: Cindy M. King
 MY COMMISSION EXPIRES: 10-30-10
Cindy M. King NOTARY PUBLIC

SCALE: 1" = 30'
 PROJECT NO. 0707EH05
 DRAWN BY EH
 ZONE ATLAS: K-15-Z
 2131LEAD.CR5

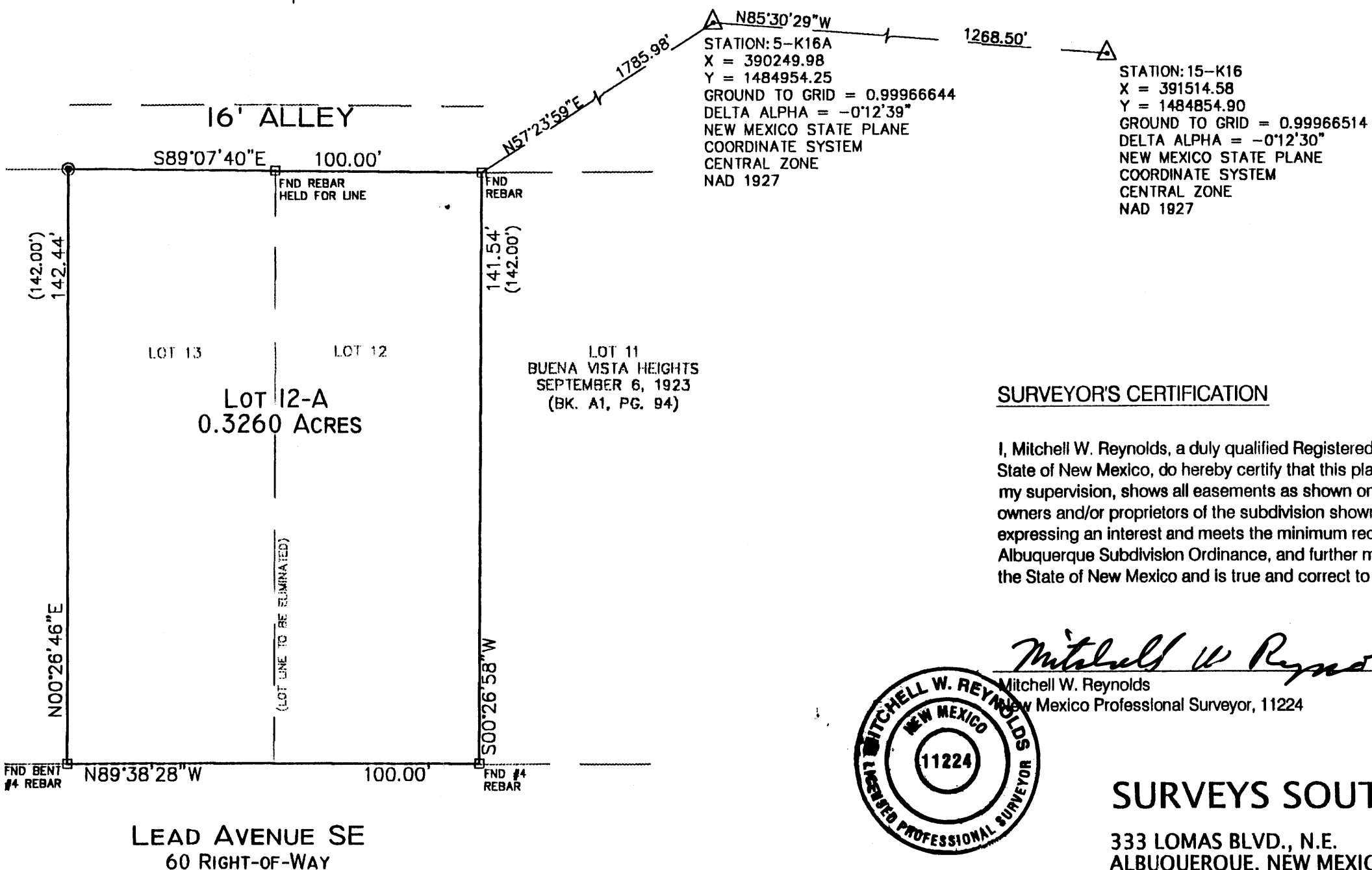

PLAT OF
 LOT 12-A, BLOCK 3
 BUENA VISTA HEIGHTS
 PROJECTED SECTION 21, T. 10 N., R. 3 E., N.M.P.M.
 TOWN OF ALBUQUERQUE GRANT
 CITY OF ALBUQUERQUE
 BERNALILLO COUNTY, NEW MEXICO
 JULY 2007

Final
PRELIMINARY PLAT
APPROVED BY DRB
ON 8/22/07

DISCLOSURE STATEMENT
 THE PURPOSE OF THIS PLAT IS TO DIVIDE TWO (2) EXISTING LOTS INTO ONE (1) NEW LOT.

CITY APPROVALS:	PROJECT NO.:	APPLICATION NO.:
<u>R. Cliff Wilson</u>		<u>August 10, 2007</u>
CITY SURVEYOR		DATE
TRAFFIC ENGINEERING, TRANSPORTATION DIVISION		DATE
PARKS & RECREATION DEPARTMENT		DATE
A.B.C.W.U.A.		DATE
A.M.A.F.C.A.		DATE
CITY ENGINEER		DATE
DRB CHAIRPERSON, PLANNING DEPARTMENT		DATE

SURVEYOR'S CERTIFICATION

I, Mitchell W. Reynolds, a duly qualified Registered Professional Land Surveyor under the laws of the State of New Mexico, do hereby certify that this plat and description were prepared by me or under my supervision, shows all easements as shown on the plat of record or made known to me by the owners and/or proprietors of the subdivision shown hereon, utility companies and other parties expressing an interest and meets the minimum requirements for monumentation and surveys of the Albuquerque Subdivision Ordinance, and further meets the Minimum Standards for Land Surveying in the State of New Mexico and is true and correct to the best of my knowledge and belief.

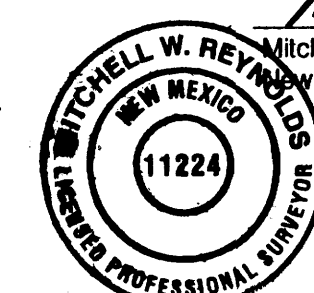

Mitchell W. Reynolds 07-31-07
 Mitchell W. Reynolds
 New Mexico Professional Surveyor, 11224
 Date

SURVEYS SOUTHWEST LTD.
 333 LOMAS BLVD., N.E. ALBUQUERQUE, NEW MEXICO 87102
 PHONE: (505) 998-0303
 FAX: (505) 998-0306
T10N R3E SEC. 21