

SITE DEVELOPMENT PLAN FOR
SUBDIVISION
TAOS II AT THE TRAILS
SEPTEMBER, 2016

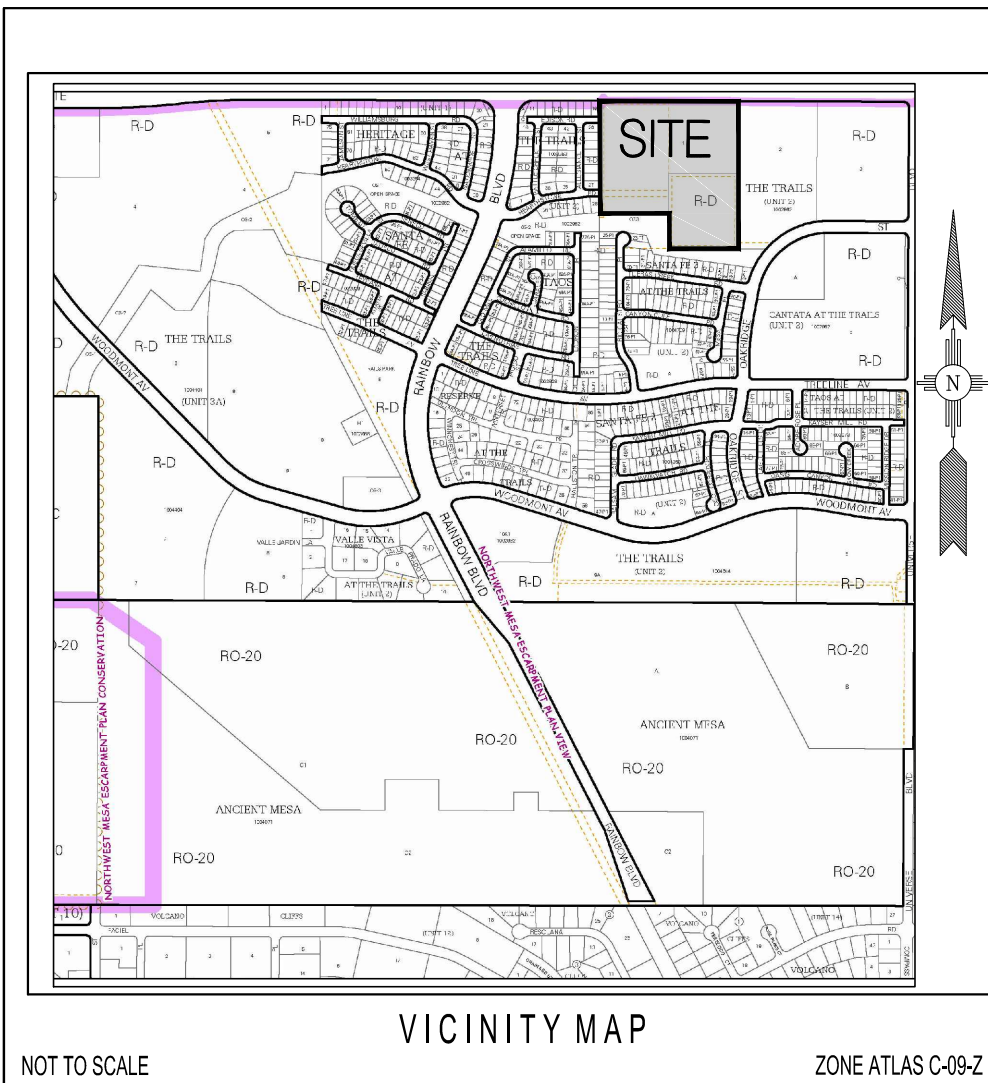

Albuquerque Control Survey Monument
"UNION"
New Mexico State Plane Coordinates,
Central Zone (NAD 83) as published:
N=1,523,503.475
E=1,493,655.030
Ground to grid factor= 0.999664360
Delta Alpha= -00°16'58.96
Elevation= 5524.950 NAVD 1988

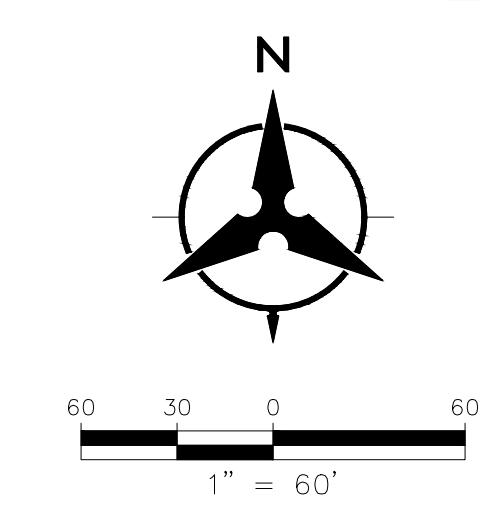

KEYED NOTES

- (A) 10' PUBLIC UTILITY EASEMENT, GRANTED BY PLAT.
- (B) PORTION OF EXISTING 40' SLOPE EASEMENT, TO BE VACATED BY PLAT.
- (C) EXISTING 30' PRIVATE TEMPORARY SLOPE EASEMENT, TO BE VACATED BY PLAT.
- (D) EXISTING 40' PRIVATE ACCESS AND PUBLIC DRAINAGE AND UTILITY EASEMENT, TO BE VACATED BY PLAT.
- (E) EXISTING 20' PUBLIC EASEMENT FOR GENERAL PUBLIC ROAD PURPOSES AND PLACEMENT, MAINTENANCE AND OPERATION OF PUBLIC UTILITIES, TO BE VACATED BY PLAT.
- (F) EXISTING BLANKET DRAINAGE EASEMENT, TO BE VACATED BY PLAT.
- (G) EXISTING 40' PRIVATE ACCESS AND PUBLIC DRAINAGE AND UTILITY EASEMENT.
- (H) 25' SEWER AND WATER EASEMENT GRANTED TO THE ABCWUA BY THIS PLAT.
- (I) 20' STORM DRAIN EASEMENT GRANTED TO THE CITY OF ALBUQUERQUE BY THIS PLAT.
- (J) PUBLIC PEDESTRIAN ACCESS EASEMENT
- (K) PORTION OF AN EXISTING PUBLIC DRAINAGE EASEMENT TO BE VACATED BY THIS PLAT.
- (L) PRIVATE ACCESS EASEMENT FOR THE USE AND BENEFIT OF LOT 21.
- (M) EXISTING TRAIL.

| ID | BEARING | LENGTH |
|----|-------------|---------|
| T1 | S89°55'02"E | 449.85' |
| T2 | S00°08'08"W | 232.61' |
| T3 | S89°43'58"E | 450.20' |
| T4 | N00°06'45"E | 489.04' |
| T5 | N00°06'45"E | 469.12' |
| T6 | N89°48'21"W | 900.05' |
| T7 | S00°06'04"W | 725.85' |

| LEGEND | |
|--------|---|
| | SUBDIVISION BOUNDARY LINE |
| | NEW LOT LINE |
| | ADJOINING PROPERTY LINE |
| | CENTERLINE MONUMENT TO BE INSTALLED |
| | CITY OF ALBUQUERQUE SURVEY CONTROL MONUMENT |

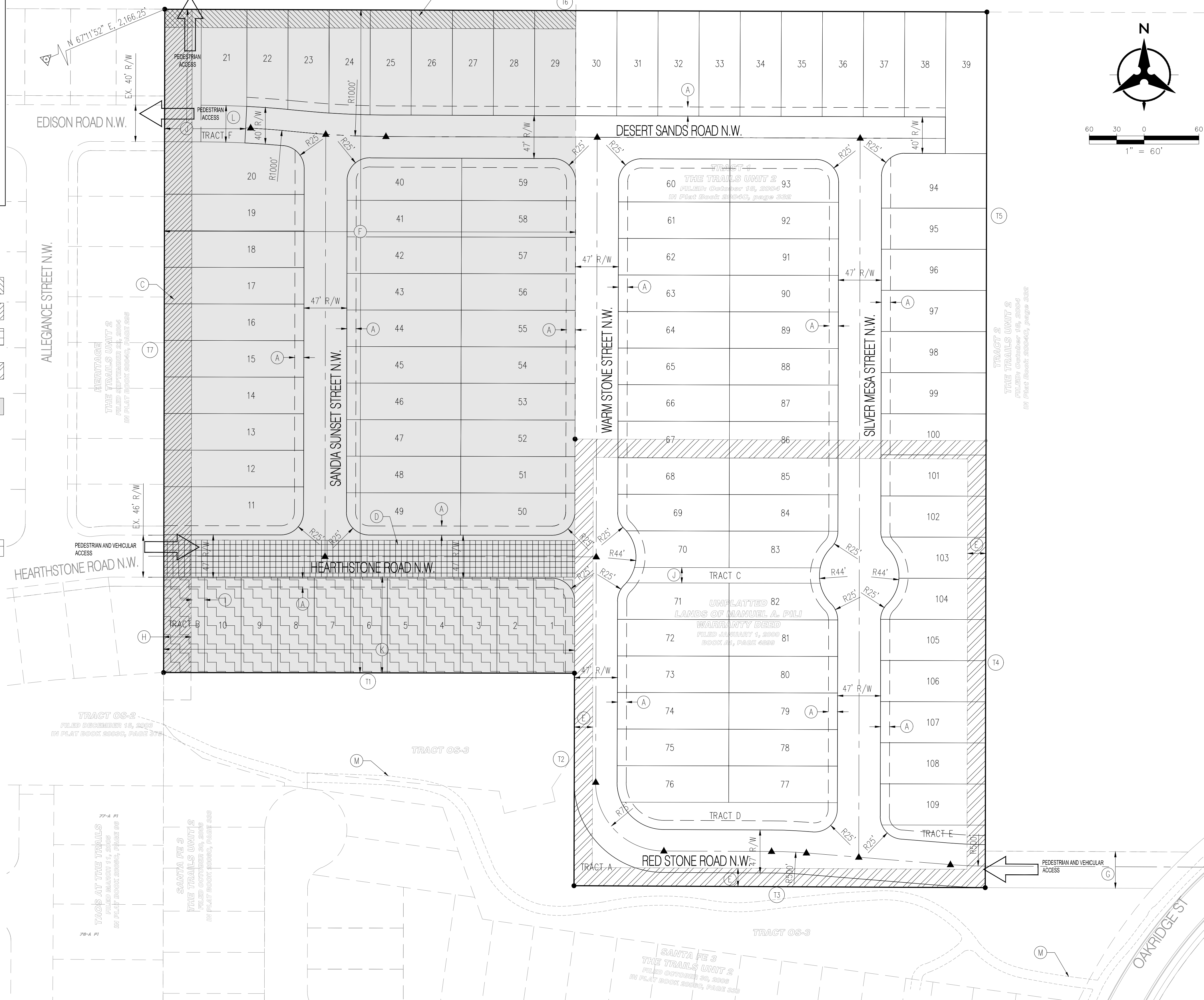

LEGAL DESCRIPTION

Tract 1 of The Trails Unit 2, City of Albuquerque, Bernalillo County, New Mexico, as the same is shown and designated on the plat entitled "BULK PLAT OF THE TRAILS UNIT 2 WITHIN THE TOWN OF ALAMEDA GRANT IN PROJECTED SECTION 16, TOWNSHIP 11 NORTH, RANGE 2 EAST, NEW MEXICO PRINCIPAL MERIDIAN, CITY OF ALBUQUERQUE, BERNALILLO COUNTY, NEW MEXICO", filed in the office of the County Clerk of Bernalillo County, New Mexico, on October 18, 2004, in Plat Book 2004C, Page 332, as Document No. 2004146566 and Lands of Manuel Pili, Warranty Deed filed January 1, 2000, Book A1, Page 4899.

GENERAL NOTES

- EXISTING ZONING: SU-2, VTRD, TRAILS RESIDENTIAL DEVELOPING AREA
PROPOSED ZONING: SU-2, VTRD, TRAILS RESIDENTIAL DEVELOPING AREA
- PROPOSED ACREAGE: 17.39 AC
NUMBER OF LOTS: 109
NUMBER OF TRACTS: 6
PROPOSED DENSITY: 6.27 DU/AC
- MIN. LOT DIMENSIONS:
MINIMUM LOT AREA: 40' X 103'
4,120 SQFT
- STREETS AND STORM DRAIN IMPROVEMENTS ARE PUBLIC TO BE OWNED AND MAINTAINED BY THE CITY OF ALBUQUERQUE. SEWER AND WATER ARE PUBLIC TO BE OWNED AND MAINTAINED BY THE ALBUQUERQUE BERNALILLO COUNTY WATER UTILITY AUTHORITY.
- LOT SETBACKS SHALL CONFORM TO THE VOLCANO TRAILS SECTOR DEVELOPMENT PLAN.
- NO LOTS SHALL HAVE DIRECT ACCESS TO PASEO DEL NORTE BOULEVARD.
- TRACTS A-F TO BE OWNED AND MAINTAINED BY THE TRAILS COMMUNITY ASSOCIATION, INC.
TRACT A PRIVATE OPEN SPACE AND DRAINAGE
TRACT B PUBLIC SEWER, STORM DRAIN AND WATER
TRACT C PUBLIC PEDESTRIAN ACCESS
TRACT D LANDSCAPE
TRACT E LANDSCAPE
TRACT F PUBLIC PEDESTRIAN ACCESS
- THE MAXIMUM ON LOT USEABLE OPEN SPACE REQUIREMENT SHALL BE MET PER THE R-D ZONE IN THE CITY COMPREHENSIVE ZONING CODE. THE REMAINING USEABLE OPEN SPACE REQUIREMENTS HAVE BEEN MET PREVIOUSLY PER SECTION 14-16-3-8, DETACHED OPEN SPACE REGULATIONS. OFF-SITE SPACE AREAS HAVE BEEN ESTABLISHED CONSISTENT WITH THE TRAILS PHASE 1 SITE DEVELOPMENT PLAN FOR SUBDIVISION, DATED 10-22-03, WITH CITY PROJECT NUMBER 1002962, 03DRB-1530.

SITE DATA

| | |
|-------------------------------------|------------|
| ZONE ATLAS NO. | C-09-Z |
| ZONING | SU-2, VTRD |
| MILES OF FULL WIDTH STREETS CREATED | 0.77 MILES |
| NO. OF EXISTING TRACTS | 2 |
| NO. OF LOTS CREATED | 109 |
| NO. OF HOA TRACTS CREATED | 3 |

PROJECT NUMBER: _____
Application Number: _____

This plan is consistent with the specific Site Development Plan approved by the Environmental Planning Commission (EPC), dated _____ and the Findings and Conditions in the Official Notification of Decision are satisfied.

Is an Infrastructure List required? () Yes () No If yes, then a set of approved ORC plans with a work order is required for any construction within Public Right-of-Way or for construction of public improvements.

DRB SITE DEVELOPMENT PLAN SIGNOFF APPROVAL:

| | |
|--|------------|
| Traffic Engineering, Transportation Division | Date _____ |
| Water Authority | Date _____ |
| Parks and Recreation Department | Date _____ |
| City Engineer | Date _____ |
| Solid Waste Management | Date _____ |
| DRB Chairperson, Planning Department | Date _____ |