

SP-2003510788

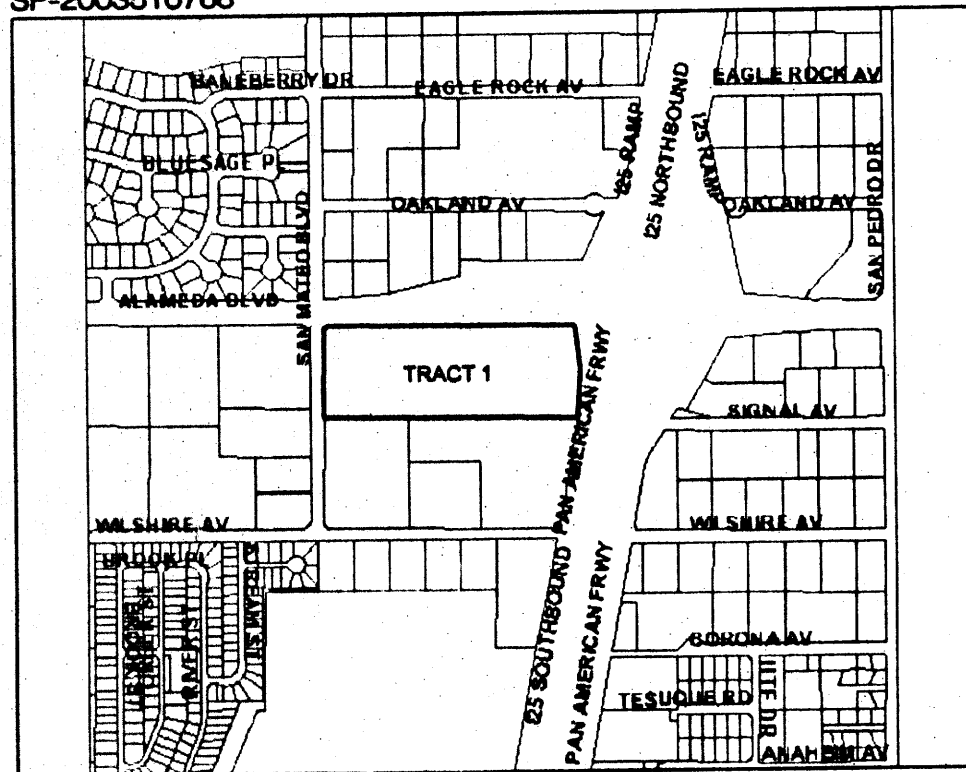

LOCATION MAP
ZONE ATLAS INDEX MAP No. C-18-Z
NOT TO SCALE

SUBDIVISION DATA

- 1. DRB No.
2. ZONE ATLAS INDEX No. C-18-Z
3. GROSS SUBDIVISION ACREAGE: 12.1507 ACRES
4. TOTAL NUMBER OF TRACTS CREATED: TWO (2) TRACTS
5. TOTAL MILEAGE OF PUBLIC R-O-W CREATED: 0 MILE
6. DATE OF SURVEY: DECEMBER, 2003
7. PLAT IS LOCATED WITHIN THE ELENA GALLEGOS GRANT, WITHIN PROJECTED SECTION 13, T11N, R3E, NMPM.

DISCLOSURE STATEMENT

THE PURPOSE OF THIS PLAT IS TO SUBDIVIDE ALL OF TRACT 1 OF THE PLAT OF TRACTS 1 & 2, LEVI STRAUSS & CO., ALBUQUERQUE, NEW MEXICO, AS THE SAME ARE SHOWN AND DESIGNATED ON THE PLAT THEREOF, RECORDED IN THE OFFICE OF THE COUNTY CLERK OF BERNALILLO COUNTY, NEW MEXICO ON AUGUST 20, 1998 IN BOOK 98C, PAGE 249 AS DOCUMENT NO. 1998104730, INTO TWO (2) TRACTS AND TO GRANT EASEMENTS.

NOTES

- 1. BASIS OF BEARINGS: NEW MEXICO STATE PLANE GRID BEARINGS (CENTRAL ZONE) NAD 1927 DATUM.
2. DISTANCES ARE GROUND DISTANCES.
3. ALL EASEMENTS OF RECORD ARE SHOWN.
4. RECORD BEARINGS AND DISTANCES ARE SHOWN IN PARENTHESIS ()

PUBLIC UTILITY EASEMENTS

PUBLIC UTILITY EASEMENTS SHOWN ON THIS PLAT ARE FOR THE COMMON JOINT USE OF:

- A. PNM ELECTRIC SERVICES FOR THE INSTALLATION, MAINTENANCE AND SERVICE OF UNDERGROUND/OVERHEAD ELECTRICAL LINES, TRANSFORMERS, AND OTHER EQUIPMENT, FIXTURES, STRUCTURES, AND RELATED FACILITIES REASONABLY NECESSARY TO PROVIDE ELECTRICAL SERVICE.
B. PNM GAS SERVICES FOR INSTALLATION, MAINTENANCE, AND SERVICE OF NATURAL GAS LINES, VALVES AND OTHER EQUIPMENT AND FACILITIES REASONABLY NECESSARY TO PROVIDE NATURAL GAS.
C. QWEST FOR THE INSTALLATION, MAINTENANCE, AND SERVICE OF ALL BURIED COMMUNICATION LINES AND OTHER RELATED EQUIPMENT AND FACILITIES REASONABLY NECESSARY TO PROVIDE COMMUNICATION SERVICES, INCLUDING BUT NOT LIMITED TO ABOVE GROUND PEDESTALS AND CLOSURES.
D. COMCAST CABLE FOR THE INSTALLATION, MAINTENANCE, AND SERVICE OF SUCH LINES, CABLE, AND OTHER RELATED EQUIPMENT AND FACILITIES REASONABLY NECESSARY TO PROVIDE CABLE TV SERVICE.

INCLUDED IS THE RIGHT TO BUILD, REBUILD, CONSTRUCT, RECONSTRUCT, LOCATE, RELOCATE, CHANGE, REMOVE, MODIFY, RENEW, OPERATE, AND MAINTAIN FACILITIES FOR THE PURPOSES DESCRIBED ABOVE, TOGETHER WITH FREE ACCESS TO, FROM, AND OVER SAID EASEMENTS, INCLUDING SUFFICIENT WORKING AREA SPACE FOR ELECTRIC TRANSFORMERS, WITH THE RIGHT AND PRIVILEGE TO TRIM AND REMOVE TREES, SHRUBS OR BUSHES WHICH INTERFERE WITH THE PURPOSES SET FORTH HEREIN. NO BUILDING, SIGN, POOL, (ABOVE GROUND OR SUBSURFACE), HOT TUB, CONCRETE OR WOOD POOL DECKING, OR OTHER STRUCTURE SHALL BE ERRECTED OR CONSTRUCTED ON SAID EASEMENTS, NOR SHALL ANY WELL BE DRILLED OR OPERATED THEREON. PROPERTY OWNERS SHALL BE SOLELY RESPONSIBLE FOR CORRECTING ANY VIOLATIONS OF NATIONAL ELECTRIC SAFETY CODE CAUSED BY CONSTRUCTION OF POOLS, DECKING, OR ANY STRUCTURES ADJACENT TO OR NEAR EASEMENTS SHOWN ON THIS PLAT.

EASEMENTS FOR ELECTRIC TRANSFORMERS/SWITCHGEARS, AS INSTALLED SHALL EXTEND TEN FEET (10') IN FRONT OF TRANSFORMERS/SWITCHGEAR DOOR AND FIVE FEET (5') ON EACH SIDE.

DESCRIPTION

A CERTAIN TRACT OF LAND SITUATE WITHIN THE ELENA GALLEGOS GRANT, WITHIN THE NORTHWEST ONE-QUARTER (NW1/4) OF PROJECTED SECTION 13, TOWNSHIP 11 NORTH, RANGE 3 EAST, NEW MEXICO PRINCIPAL MERIDIAN, BERNALILLO COUNTY, ALBUQUERQUE, NEW MEXICO, BEING AND COMPRISING ALL OF TRACT 1 OF THE PLAT OF TRACTS 1 & 2, LEVI STRAUSS & CO., ALBUQUERQUE, NEW MEXICO AS THE SAME IS SHOWN AND DESIGNATED ON THE PLAT THEREOF, RECORDED IN THE OFFICE OF COUNTY CLERK OF BERNALILLO COUNTY, NEW MEXICO ON AUGUST 20, 1998 IN BOOK 98C, PAGE 249 AS DOCUMENT NUMBER 1998104730 AND BEING MORE PARTICULARLY DESCRIBED BY THE NEW MEXICO STATE PLANE GRID BEARINGS (CENTRAL ZONE NAD 1927) AND GROUND DISTANCES AS FOLLOWS:

BEGINNING AT THE NORTHEAST CORNER OF SAID TRACT 1, A POINT OF INTERSECTION OF THE WESTERLY RIGHT-OF-WAY LINE OF INTERSTATE 25 (I-25) AND THE SOUTHERLY RIGHT-OF-WAY LINE OF ALAMEDA BOULEVARD NE WHENCE THE ALBUQUERQUE CITY SURVEY (ACS) MONUMENT '10-C18', A STANDARD ACS ALUMINUM CAP, RIVETED TO A 2 1/2 INCH ALUMINUM TUBE, HAVING NEW MEXICO STATE PLANE GRID COORDINATES (CENTRAL ZONE NAD 1927) OF X=402,319.45 AND Y=1,024,001.42 BEARS N43°24'15"E, A DISTANCE OF 2166.72 FEET AND FROM SAID POINT OF BEGINNING RUNNING THEREALONG THE EASTERLY BOUNDARY LINE OF SAID TRACT 1 AND ALSO ALONG THE WESTERLY RIGHT-OF-WAY LINE OF SAID INTERSTATE 25 (I-25), S06°18'23"E, A DISTANCE OF 217.97 FEET TO A POINT, THENCE, S03°34'35"W, A DISTANCE OF 233.40 FEET TO THE SOUTHEAST CORNER OF SAID TRACT 1, THENCE LEAVING SAID RIGHT-OF-WAY LINE AND RUNNING THEREALONG THE SOUTHERLY BOUNDARY LINE OF SAID TRACT 1, N89°32'00"W, A DISTANCE OF 175.53 FEET TO THE SOUTHWEST CORNER OF SAID TRACT 1, A POINT ON THE EASTERLY RIGHT-OF-WAY LINE OF SAN MATEO BOULEVARD, THENCE RUNNING ALONG THE WESTERLY BOUNDARY LINE OF SAID TRACT 1 AND ALSO ALONG SAID RIGHT-OF-WAY LINE, N00°21'12"E, A DISTANCE OF 423.40 FEET TO A POINT OF CURVATURE, THENCE, S39°30' FEET ALONG THE ARC OF A CURVE TO THE RIGHT HAVING A RADIUS OF 28.00 FEET AND A CHORD WHICH BEARS N45°23'00"E, A DISTANCE OF 35.37 FEET TO A POINT OF TANGENCY ON THE NORTHERLY BOUNDARY LINE OF SAID TRACT 1 AND ALSO BEING A POINT ON THE SOUTHERLY RIGHT-OF-WAY LINE OF ALAMEDA BOULEVARD, THENCE RUNNING ALONG THE SOUTHERLY BOUNDARY LINE OF SAID TRACT 1 AND ALSO ALONG SAID RIGHT-OF-WAY LINE, S89°35'13"E, A DISTANCE OF 138.48 FEET TO THE POINT AND PLACE OF BEGINNING.

TRACT CONTAINS .2,507 ACRES, MORE OR LESS.

FREE CONSENT AND DEDICATION

THE FOREGOING PLAT OF THAT CERTAIN TRACT OF LAND SITUATE WITHIN THE ELENA GALLEGOS GRANT, WITHIN THE NORTHWEST ONE-QUARTER (NW1/4) OF PROJECTED SECTION 13, TOWNSHIP 11 NORTH, RANGE 3 EAST, NEW MEXICO PRINCIPAL MERIDIAN, BERNALILLO COUNTY, ALBUQUERQUE, NEW MEXICO, BEING AND COMPRISING ALL OF TRACT 1 OF THE PLAT OF TRACTS 1 & 2, LEVI STRAUSS & CO., ALBUQUERQUE, NEW MEXICO, AS THE SAME IS SHOWN AND DESIGNATED ON THE PLAT THEREOF, RECORDED IN THE OFFICE OF THE COUNTY CLERK OF BERNALILLO COUNTY, NEW MEXICO ON AUGUST 20, 1998 IN BOOK 98C, PAGE 249 AS DOCUMENT NO. 1998104730, NOW COMPRISING TRACTS 1-A AND 1-B, LEVI STRAUSS & CO., ALBUQUERQUE, NEW MEXICO, IS WITH THE FREE CONSENT AND IN ACCORDANCE WITH THE TERMS OF THE UNDERSIGNED OWNER(S) AND/OR PROPRIETOR(S) THEREOF AND SAID OWNER(S) AND/OR PROPRIETOR(S) DO HEREBY GRANT: ALL ACCESS, UTILITY, AND DRAINAGE EASEMENTS HEREON, INSPECT, AND MAINTAIN FACILITIES THEREIN; AND ALL PUBLIC UTILITY EASEMENTS SHOWN HEREON FOR THE COMMON AND JOINT USE OF GAS, ELECTRICAL POWER, AND COMMUNICATION SERVICES FOR BURIED AND/OR OVERHEAD DISTRIBUTION LINES, CONDUITS, PIPES FOR UNDERGROUND AND/OR OVERHEAD UTILITIES WHERE SHOWN OR INDICATED, AND INCLUDING THE RIGHT OF INGRESS AND EGRESS FOR CONSTRUCTION AND MAINTENANCE, AND THE RIGHT TO TRIM INTERFERING TREES AND SHRUBS. THE CITY HAS THE RIGHT TO ENTER UPON THE GRANTEE'S PROPERTY AT ANY TIME AND PERFORM WHATEVER INSPECTION, INSTALLATION, MAINTENANCE, REPAIR, MODIFICATION OR REMOVAL ("WORK") IT DEEMS APPROPRIATE WITHOUT LIABILITY TO THE CITY, IF WORK EFFECTS ANY IMPROVEMENTS OR ENCROACHMENTS MADE BY THE GRANTEE, THE CITY WILL NOT BE FINANCIALLY OR OTHERWISE RESPONSIBLE FOR REBUILDING OR REPAIRING OF IMPROVEMENTS OR ENCROACHMENTS. IF IN THE OPINION OF THE CITY, THE WORK TO BE PERFORMED BY THE CITY COULD ENDANGER THE STRUCTURAL INTEGRITY OR OTHERWISE DAMAGE THE IMPROVEMENTS OR ENCROACHMENTS, THE GRANTEE SHALL AT HIS OWN EXPENSE, TAKE WHATEVER PROTECTIVE MEASURES ARE REQUIRED TO SAFEGUARD THE IMPROVEMENTS OR ENCROACHMENTS. SAID OWNER(S) AND/OR PROPRIETOR(S) DO HEREBY CONSENT TO ALL OF THE FOREGOING AND DO HEREBY CERTIFY THAT THIS SUBDIVISION IS WITH THE FREE ACT AND DEED.

PAN AM 25 PHASE II MANUFACTURING, LLC

BY: BEN SPENCER, MANAGER
PAN AM 25 PHASE II MANUFACTURING, LLC

STATE OF NEW MEXICO)
COUNTY OF BERNALILLO)

THIS INSTRUMENT WAS ACKNOWLEDGED BEFORE ME ON 22ND DAY OF December, 2003

2003 BY BEN SPENCER, MANAGER OF PAN AM 25 PHASE II MANUFACTURING, LLC

MY COMMISSION EXPIRES: 07/25/07

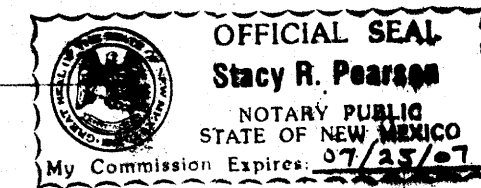

Stacy R. Pearson
NOTARY PUBLIC

PLAT OF TRACTS 1-A & 1-B LEVI STRAUSS & CO (A REPLAT OF TRACT 1, LEVI STRAUSS & CO) ALBUQUERQUE, NEW MEXICO DECEMBER, 2003

PROJECT NUMBER

APPLICATION NUMBER

PLAT APPROVAL

UTILITY APPROVALS

QWEST DATE

COMCAST CABLE DATE

PNM ELECTRIC SERVICES DATE

PNM GAS SERVICES DATE

CITY APPROVALS
CITY SURVEYOR [Signature] DATE 12-22-03

TRAFFIC ENGINEERING, TRANSPORTATION DIVISION DATE

UTILITIES DEVELOPMENT DATE

PARKS & RECREATION DEPARTMENT DATE

A.M.A.F.C.A. DATE

CITY ENGINEER DATE

DRB CHAIRPERSON, PLANNING DEPARTMENT DATE
N/A REAL PROPERTY DIVISION DATE

TAX CERTIFICATION

PROPERTY OWNER OF RECORD

BERNALILLO COUNTY TREASURER'S OFFICE DATE

PNM STAMP

IN APPROVING THIS PLAT, PNM ELECTRIC SERVICES AND GAS SERVICES (PNM) DID NOT CONDUCT A TITLE SEARCH OF THE PROPERTIES SHOWN HEREON. CONSEQUENTLY, PNM DOES NOT WAIVE NOR RELEASE ANY EASEMENT OR EASEMENT RIGHTS TO WHICH IT MAY BE ENTITLED.

SURVEYOR'S CERTIFICATION

I, A. DWAIN WEAVER, A REGISTERED PROFESSIONAL NEW MEXICO SURVEYOR, CERTIFY THAT I AM RESPONSIBLE FOR THIS SURVEY AND THAT THIS PLAT WAS PREPARED BY ME OR UNDER MY SUPERVISION, SHOWS ALL EASEMENTS OF RECORD, AND CONFORMS TO THE MINIMUM REQUIREMENTS OF THE BOARD OF REGISTRATION FOR PROFESSIONAL ENGINEERS AND PROFESSIONAL SURVEYORS IN OCTOBER, 2000 AND MEETS THE MINIMUM REQUIREMENTS FOR MONUMENTATION AND SURVEYS CONTAINED IN THE ALBUQUERQUE SUBDIVISION ORDINANCE, AND IS TRUE AND ACCURATE TO THE BEST OF MY KNOWLEDGE AND BELIEF.



A. Dwain Weaver
A. DWAIN WEAVER
NEW MEXICO PROFESSIONAL SURVEYOR 6544
DATE: December 22, 2003

Bohannon Huston

Courtyard I 7500 Jefferson St. NE Albuquerque, NM 87109-4335
ENGINEERING SPATIAL DATA ADVANCED TECHNOLOGIES

LEGEND

- SUBDIVISION BOUNDARY LINE
- NEW LOT LINE
- - - CENTERLINE
- - - PROPOSED EASEMENT LINE
- - - EXISTING EASEMENT LINE
- ADJOINING PROPERTY LINE
- △ CITY OF ALBUQUERQUE CONTROL MONUMENT
- FOUND #5 REBAR WITH PLASTIC CAP STAMPED "NIMPLS 10042"
- ✕ FOUND CHISELED "X" IN CONCRETE
- FOUND #5 REBAR WITH PLASTIC CAP STAMPED "URS CORP PS 3784"
- SET #5 REBAR WITH 1/4" YELLOW PLASTIC SURVEY CAP STAMPED "WEAVER LS 6444"

CURVE DATA

| ID | DELTA | TANGEN | ARC | RADIUS | CHORD | CHORD BRG |
|----|-------------|--------|--------|--------|--------|--|
| C1 | 90° 03' 35" | 25.03' | 39.30' | 25.00' | 35.37' | N45° 23' 00" E (90° 04' 10") (25.03') (39.30') (25.00') (35.38') (N45° 14' 55" E) |

TANGENT DATA

| ID | BEARING | DISTANCE |
|-----|----------------|----------|
| T1 | N20° 43' 01" E | 31.27' |
| T2 | N20° 34' 39" E | (31.27') |
| T3 | N82° 41' 48" E | 44.03' |
| T4 | N82° 33' 26" E | (44.03') |
| T5 | S74° 56' 17" E | 22.46' |
| T6 | S75° 04' 38" E | (22.46') |
| T7 | N80° 44' 29" E | 10.68' |
| T8 | N80° 36' 07" E | (10.68') |
| T9 | N00° 21' 38" E | 14.19' |
| T10 | N00° 13' 16" E | (14.19') |
| T11 | S89° 38' 22" E | 35.00' |
| T12 | S89° 46' 44" E | (35.00') |
| T13 | S00° 21' 38" W | 25.00' |
| T14 | S00° 13' 16" W | (25.00') |
| T15 | N00° 21' 38" E | 10.81' |
| T16 | N00° 13' 16" E | (10.81') |

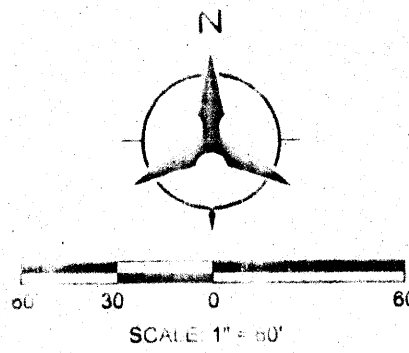

**PLAT OF
TRACTS 1-A & 1-B
LEVI STRAUSS & CO**
(A REPLAT OF TRACT 1, LEVI STRAUSS & CO)
ALBUQUERQUE, NEW MEXICO
DECEMBER, 2003

ACS ALUMINUM CAP STAMPED "10-C18 1985"
GEOGRAPHIC POSITION (NAD 1983)
NM STATE PLANE COORDINATES (CENTRAL ZONE)
X=402,319.45 Y=1,524,061.42
GROUND TO GRID FACTOR = 0.99996613
DELTA ALPHA = -0° 11' 18"
NGVD 1929 ELEVATION = 5219.41

ALAMEDA BOULEVARD NE (ROW VARIES)

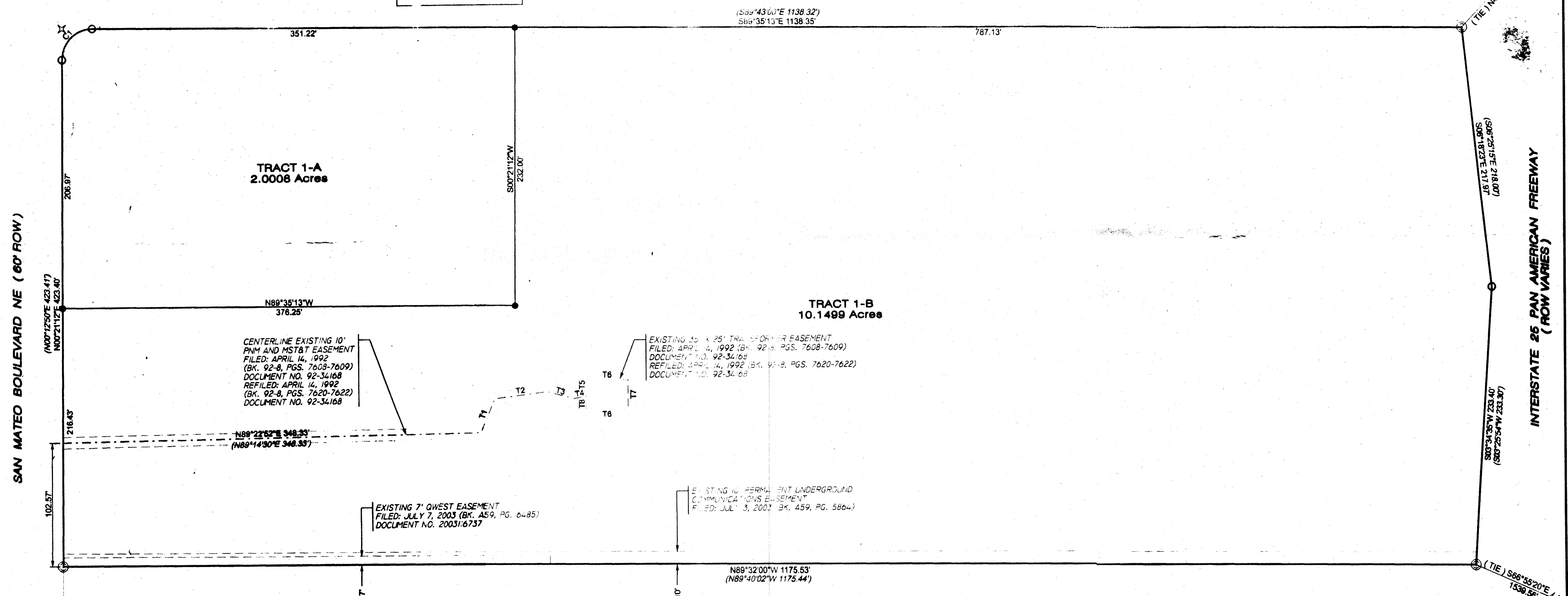

LOT 1
PAN AM 25
FILED: SEPTEMBER 14, 1999
(99C-268)

LOT 3
PAN AM 25
FILED: SEPTEMBER 14, 1999
(99C-268)

ACS ALUMINUM CAP STAMPED "9-C18 1985"
GEOGRAPHIC POSITION (NAD 1983)
NM STATE PLANE COORDINATES (CENTRAL ZONE)
X=402,255.81 Y=1,521,435.09
GROUND TO GRID FACTOR = 0.99996608
DELTA ALPHA = -0° 11' 19"
NGVD 1929 ELEVATION = 5229.79

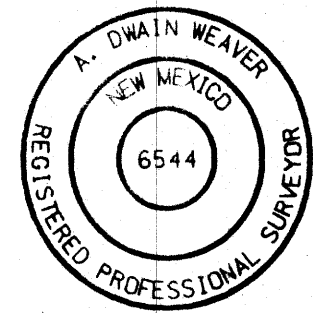

DATE: **DECEMBER 22, 2003**

SHEET 2 OF 2

Bohannon Huston

Court yard I 7500 Jefferson St. NE Albuquerque, NM 87109-4335
ENGINEERING SPATIAL DATA ADVANCED TECHNOLOGIES

