

1" = 60'
 PROJECT NO. 912A-05
 DRAWN BY RS
 ZONE ATLAS: H-17-Z
 4233CTLR.CRS

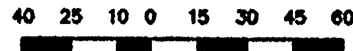

SCALE: 1" = 60'



TOPOGRAPHIC EXHIBIT
 PROPOSED TRACT K-1
 TIMOTEO CHAVEZ ADDITION
 SECTION 11, T. 10 N., R. 3 E., N.M.P.M.
 DECEMBER, 1999

LINE	DIRECTION	DISTANCE
L-1	S 58°22'39" E	48.33'
L-2	S 89°30'02" E	40.12'

C-1
 Δ = 89°56'10"
 R = 25.00'
 L = 39.24'
 C = 35.34'
 C.B. = S 45°24'56" W

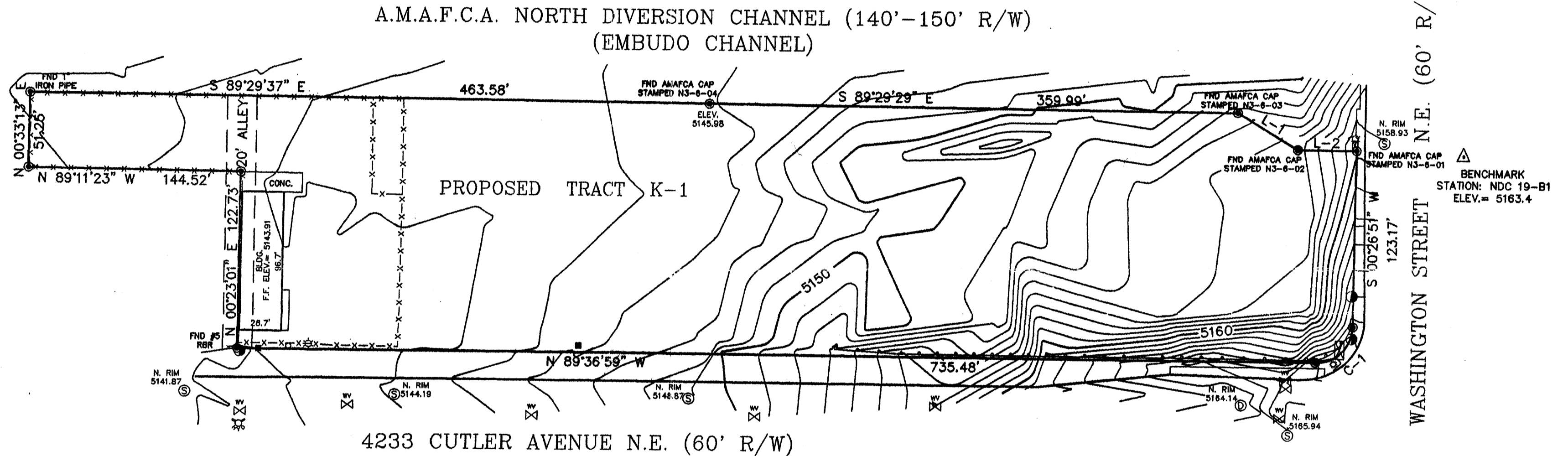

SYMBOLS LEGEND

- ☒ = TRAFFIC SIGNAL BOX
- ⊙ = TRAFFIC SIGNAL
- ☆ = LIGHT POLE
- = POWER POLE
- OHU- = OVERHEAD UTILITY LINE
- SEWER- = UNDERGROUND SEWER LINE
- WATER- = UNDERGROUND WATER LINE
- ⊙ = SEWER MANHOLE
- ⊙ = DRAINAGE MANHOLE
- = WATER METER
- ⊗ = WATER VALVE
- = TELEPHONE RISER
- ⊗ = FIRE HYDRANT
- = GUARD RAIL
- x- = FENCE

UTILITY COMPANY INFORMATION
 P.N.M. GAS & ELECTRIC SERVICES
 RUBEN PHILLIPS: 848-4944
 U.S. WEST COMMUNICATIONS
 CATHY: 245-8706
 JONES INTERCABLE
 VIOLET WATSON: 761-6273

THIS IS NOT A BOUNDARY SURVEY. APPARENT PROPERTY CORNERS ARE FOR ORIENTATION ONLY. BOUNDARY DATA SHOWN IS FROM THE PLAT OF A.M.A.F.C.A. NORTH DIVERSION CHANNEL, FILED IN BERNALILLO COUNTY, NEW MEXICO ON FEBRUARY 02, 1995 IN BOOK 95C, PAGE 39.

THIS SURVEY WAS PREPARED FROM NOTES OF AN ACTUAL FIELD SURVEY AND MEETS THE MINIMUM STANDARDS FOR A TOPOGRAPHIC SURVEY IN NEW MEXICO.

REVIEWED AND APPROVED THIS 10th DAY OF December, 1999.

Thomas W. Patrick
 THOMAS W. PATRICK, N.M.P.S. NO. 12651



NAME (printed)	SIGNATURE BLOCK TITLE & ORGANIZATION	SIGNATURE IF APPROVED
CASEY D. CHAPMAN	President / Security Services Co.	

THE BASIS OF ELEVATIONS FOR THIS SURVEY IS KPE BENCHMARK NDC 19-B1, WHOSE PUBLISHED ELEVATION IS 5163.4, AND IS LOCATED AT THE WASHINGTON STREET BRIDGE OVER THE A.M.A.F.C.A. NORTH DIVERSION CHANNEL.

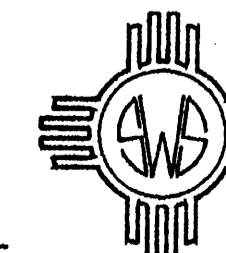

SOUTHWEST SURVEYING CO., INC.

333 LOMAS BLVD., N.E. ALBUQUERQUE, NEW MEXICO 87102
 PHONE: (505) 998-0303 FAX: (505) 998-0306

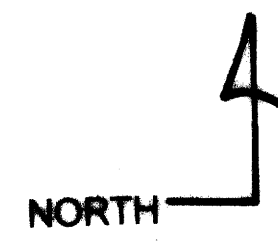

GENERAL NOTES
 A = 10' X 20' (32 EACH)
 B = 10' X 15' (48 EACH)
 C = 10' X 10' (93 EACH)
 TOTAL SQUARE FOOTAGE =
 22,900 OF STORAGE SPACE
 * INDICATES +/-

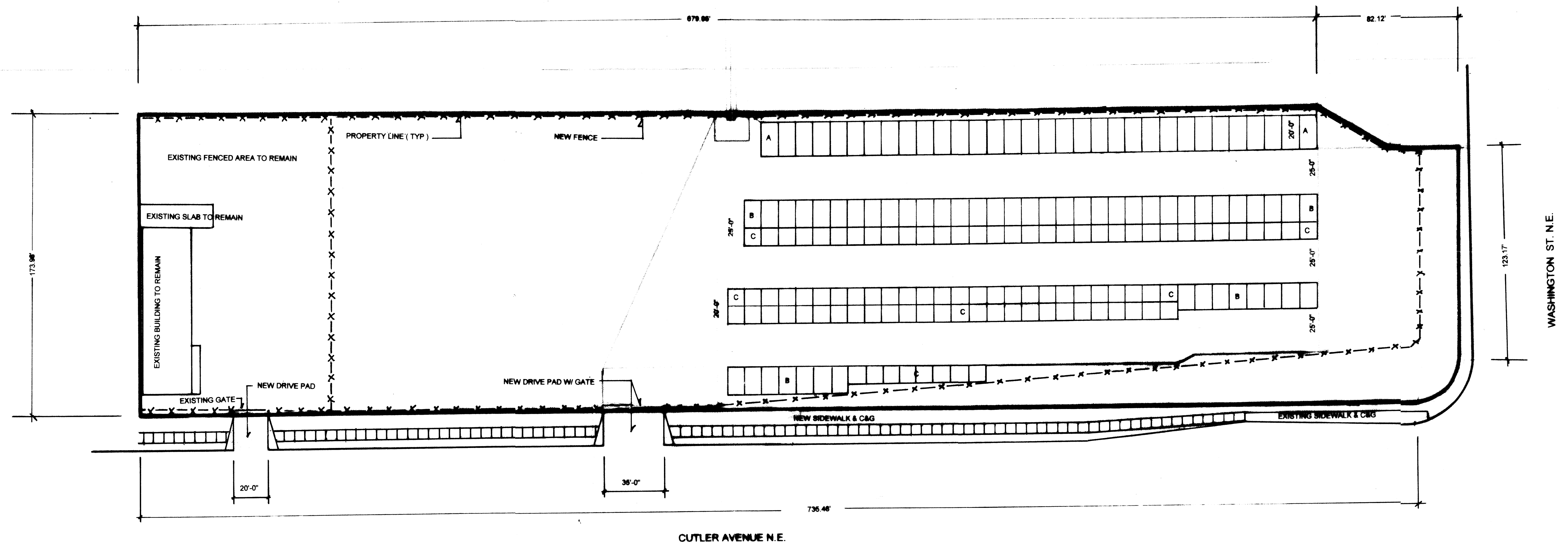

SIGNATURE BLOCK		
NAME (printed)	TITLE & ORGANAZATION	SIGNATURE IF APPROVED
CASEY D. CHAPMAN	President Sanitary Service Co	

MIDTOWN STORAGE		
SCALE: 1" = 30'	APPROVED BY:	MARTIN BUCKLAND
DATE:	REVISION:	
4233 CUTLER AVE. N.E.		
SITE PLAN	DRAWING NUMBER	S - 1

4
NORTH

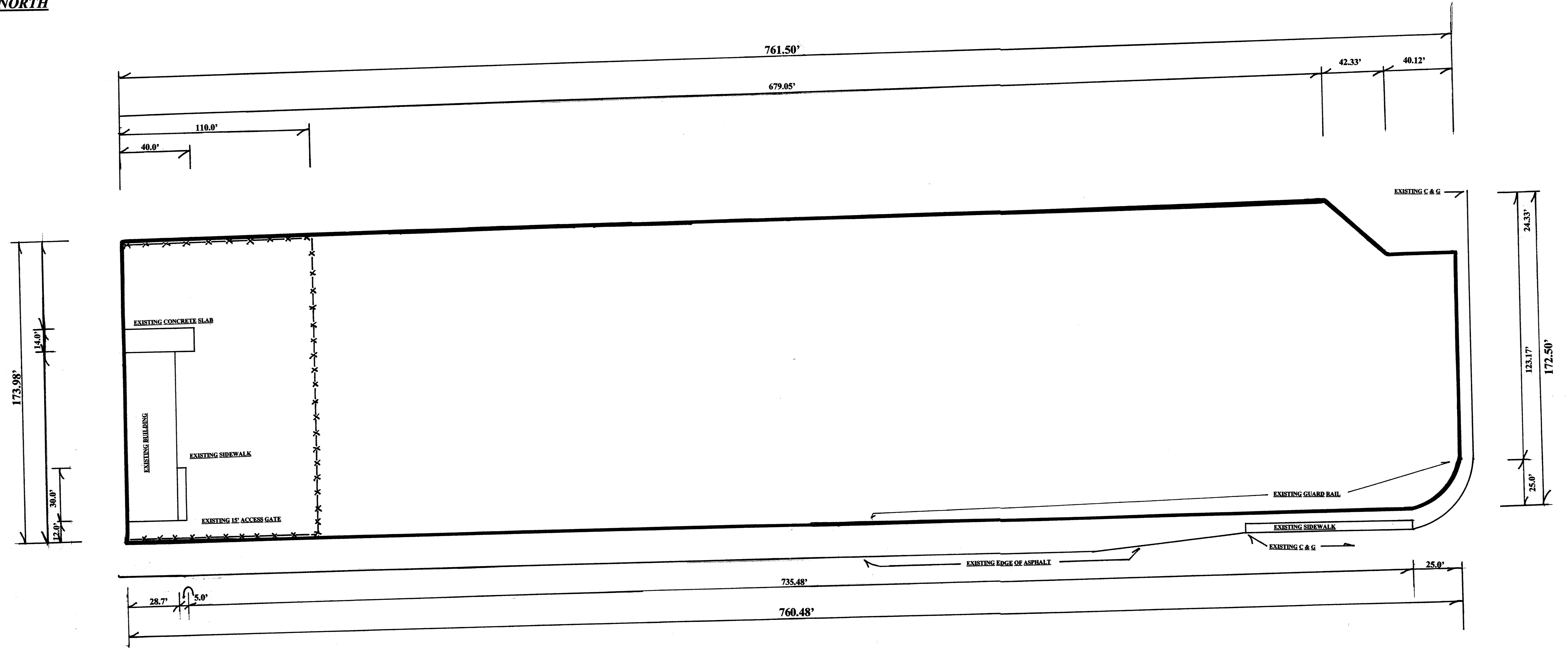

WASHINGTON STREET N.E.

CUTLER AVENUE N.E.

SIGNATURE BLOCK			EXISTING SITE / FOR REQUESTED RE-PLAT	
NAME (printed)	TITLE & ORGANAZATION	SIGNATURE IF APPROVED	SCALE: 1" = 30'	APPROVED BY:
CASEY CHAPMAN	President, <i>Penitentiary Co.</i>		DATE:	DRAWN BY: MATTS BUCKLAND
				REVISED:
			4233 CUTLER AVE. N.E.	
				DRAWING NUMBER: