

INDEX OF DRAWINGS

- C1 MASTER SITE PLAN
- C2 PHASE 1 SITE PLAN
- C3 GRADING AND DRAINAGE - MASTER SITE PLAN
- C4 FIRE MARSHAL APPROVAL
- L1 LANDSCAPING - MASTER SITE PLAN
- L2 LANDSCAPING - PHASE 1 SITE PLAN
- A1 EXTERIOR ELEVATIONS

LOCATION MAP C-12-Z

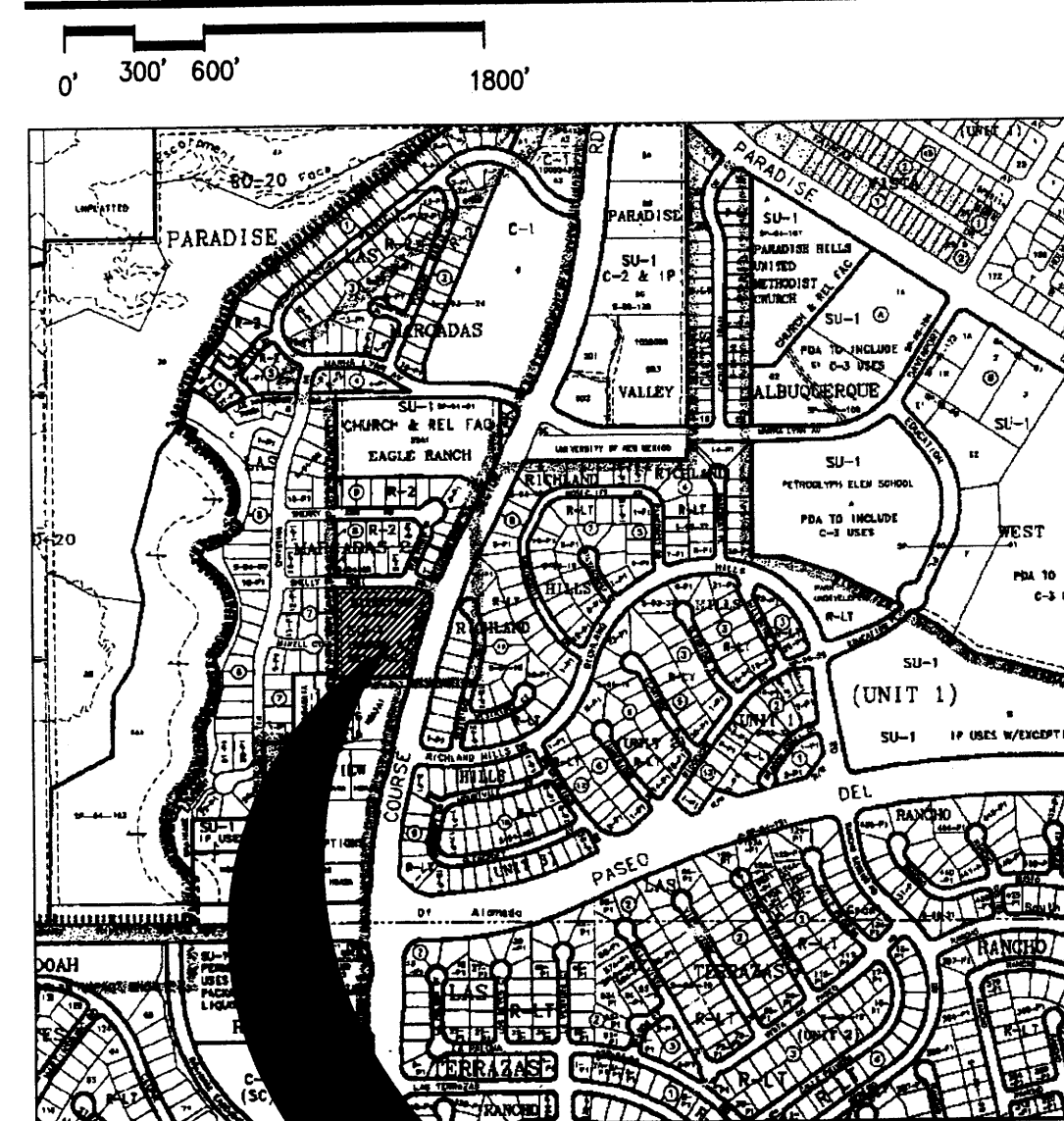

SITE LOCATION

SHELLY ROSE ROAD, N.W.

(4 6' R. O. W.)

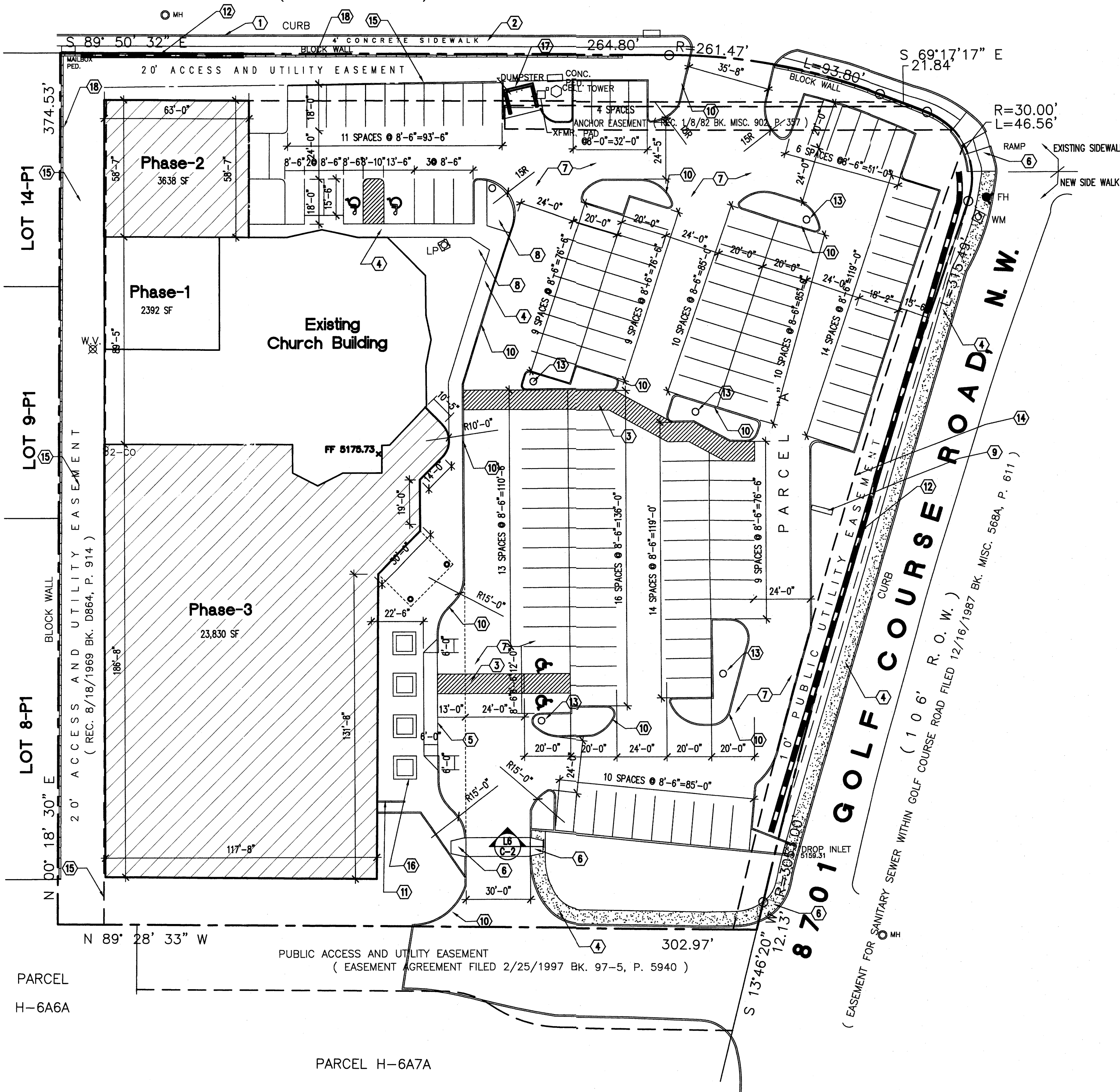

KEYED NOTES

1. EXISTING CONCRETE CURB
2. 4' EXISTING CONCRETE SIDEWALK
3. 6' WIDE PEDESTRIAN PATH WITH PERMANENT STRIPED MARKING ON PAVEMENT
4. 6" CONCRETE SIDEWALK, SEE DETAIL H11/C-2
5. FLUSH ACCESSIBLE SURFACE
6. CURB RAMP PER CITY STANDARDS
7. ASPHALT PAVING
8. LANDSCAPED AREA
9. EXISTING BUILDING SIGNAGE
10. CONCRETE CURB
11. BICYCLE RACK-7 SPACES
12. SOLID RETAINING WALL
13. 25' HIGH METAL HALIDE PARKING LOT LIGHT WITH CUTOFF LENS, SEE DETAIL L11/C-2
14. EXISTING 10' PUBLIC UTILITY EASEMENT
15. EXISTING 20' ACCESS & UTILITY EASEMENT
16. PLANTERS, RAISED PLANTER SEAT 15" HIGH
17. DUMPSTERS, SEE DETAIL A&C11/C-2
18. EXISTING BLOCK WALL

STRUCTURES

EXISTING: 10,460 SF
 PHASE 1: 2,392 SF
 PHASE 2: 3,638 SF
 PHASE 3: 23,830 SF
 TOTAL NEW DEVELOPMENT: 29,860 SF

PARKING

REQUIRED 345-4= 87
 PROVIDED 140
 HC REQUIRED 4
 PROVIDED 4
 (INCLUDED IN TOTAL OF 140)
 BICYCLE RACKS REQUIRED 1:20= 5
 PROVIDED 7

LEGAL DESCRIPTION

PARCEL 'A' AS SHOWN ON THE PLAT OF REVIEW PARCELS.

**RIO VISTA CHURCH
 ADDITION & REMODEL**

8701 GOLF COURSE RD. NW
 MASTER SITE DEVELOPMENT PLAN

SIGNATURES

SPBP
**PRELIMINARY PLAT
 APPROVED BY DRB**

PROJECT NUMBER: 10031

APPLICATION NUMBER:

THIS PLAN IS CONSISTENT WITH THE SPECIFIC SITE DEVELOPMENT PLAN APPROVED BY THE ENVIRONMENTAL PLANNING COMMISSION (EPC), DATED 02/19/04, AND THE FINDINGS AND CONDITIONS IN THE OFFICE NOTIFICATION OF DECISION ARE SATISFIED.

IS AN INFRASTRUCTURE LIST REQUIRED? () YES () NO
 IF YES, THEN A SET OF APPROVED DRG PLANS WITH A WORK ORDER IS REQUIRED FOR ANY CONSTRUCTION WITHIN PUBLIC RIGHT-OF-WAY OR FOR CONSTRUCTION OF PUBLIC IMPROVEMENTS.

APPROVED AS TO REQUIREMENTS

TRAFFIC ENGINEERING, TRANSPORTATION DIVISION	DATE
UTILITY DEVELOPMENT	DATE
PARKS AND CENTRAL SERVICES DEPT.	DATE
CITY ENGINEER	DATE
ENVIRONMENTAL HEALTH DEPARTMENT (CONDITIONAL)	DATE
DRB CHAIR PERSON, PLANNING DEPARTMENT	DATE
<i>Michael Huston S.W.M.D.</i>	<i>3-5-04</i>

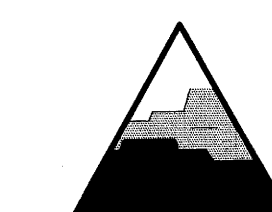

**SMPC
 ARCHITECTS**

115 AMHERST DRIVE SE
 ALBUQUERQUE, NEW MEXICO 87106
 (505) 255-8668

**CIVIL
 BOHANNAN HUSTON INC.**
 7500 JEFFERSON NE
 ALBUQUERQUE, NEW MEXICO 87109
 (505) 823-1000

**DEVELOPMENT REVIEW
 PACKAGE DRB
 PROJECT NO. 03059
 MARCH 05 2004**

**03 EPC-02193
 EPC SITE DEVELOPMENT PLAN
 BUILDING PERMIT**

C1

A1 SITE MASTER PLAN

1"=30'-0"

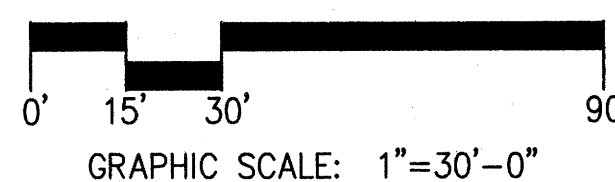

NAME: C-12-Z DATE: MAR 04, 2004 TIME: 4:13 PM PLOT SCALE: 1"=30'-0"

KEYED NOTES

1. EXISTING CONCRETE CURB
2. 4' EXISTING CONCRETE SIDEWALK
3. 6' CONCRETE SIDEWALK
4. CURB RAMP PER CITY STANDARDS
5. ASPHALT PAVING
6. LANDSCAPED AREA
7. EXISTING BUILDING SIGNAGE
8. BICYCLE RACK-5 SPACES
9. EXISTING 10' PUBLIC UTILITY EASEMENT
10. EXISTING 20' ACCESS & UTILITY EASEMENT
11. EXISTING BLOCK WALL

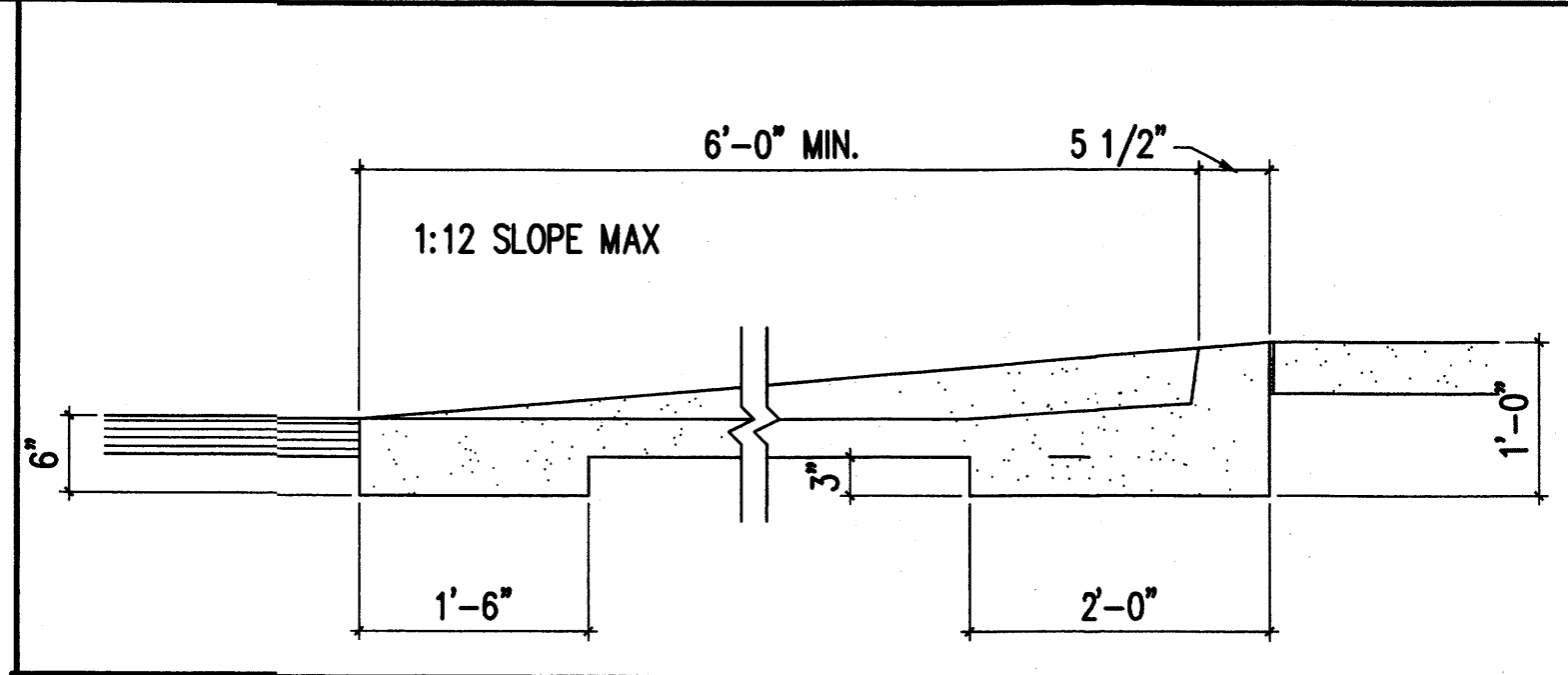

L6	RAMP
3/4"=1'-0"	C-1

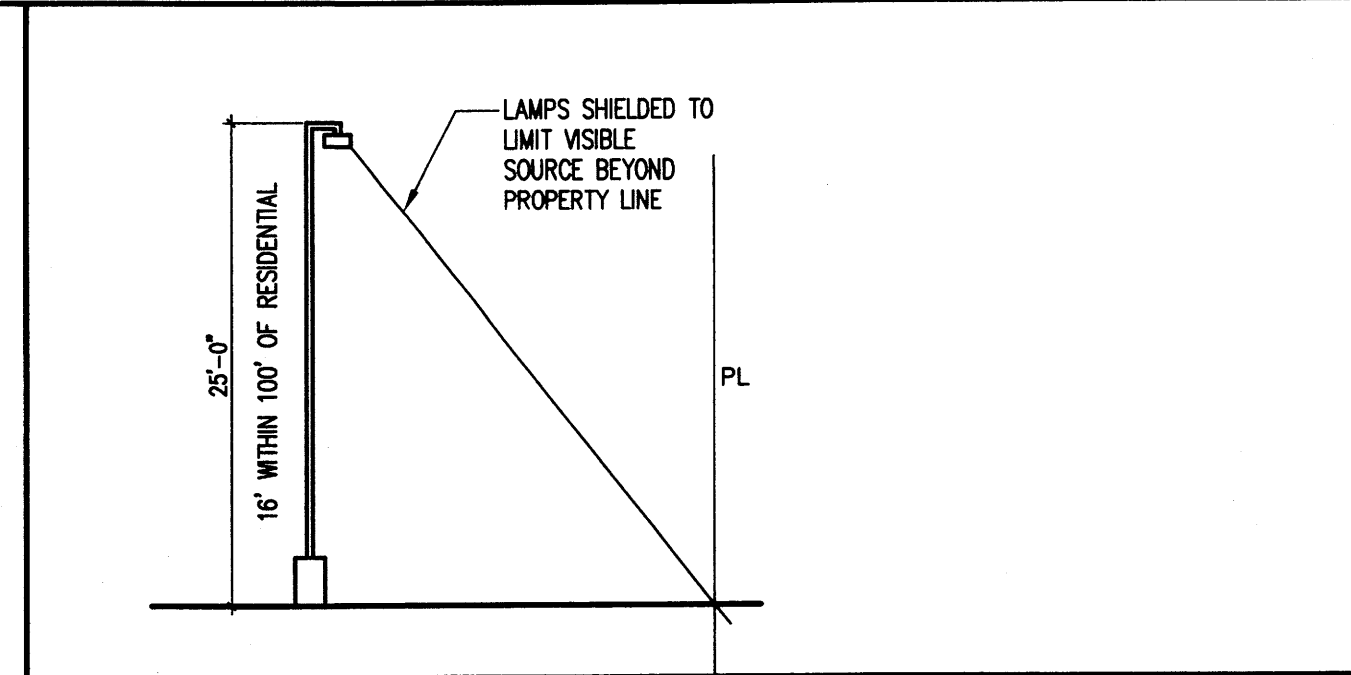

L11	LIGHT
1/8"=1'-0"	C-1

SHELLY ROSE ROAD, N.W.

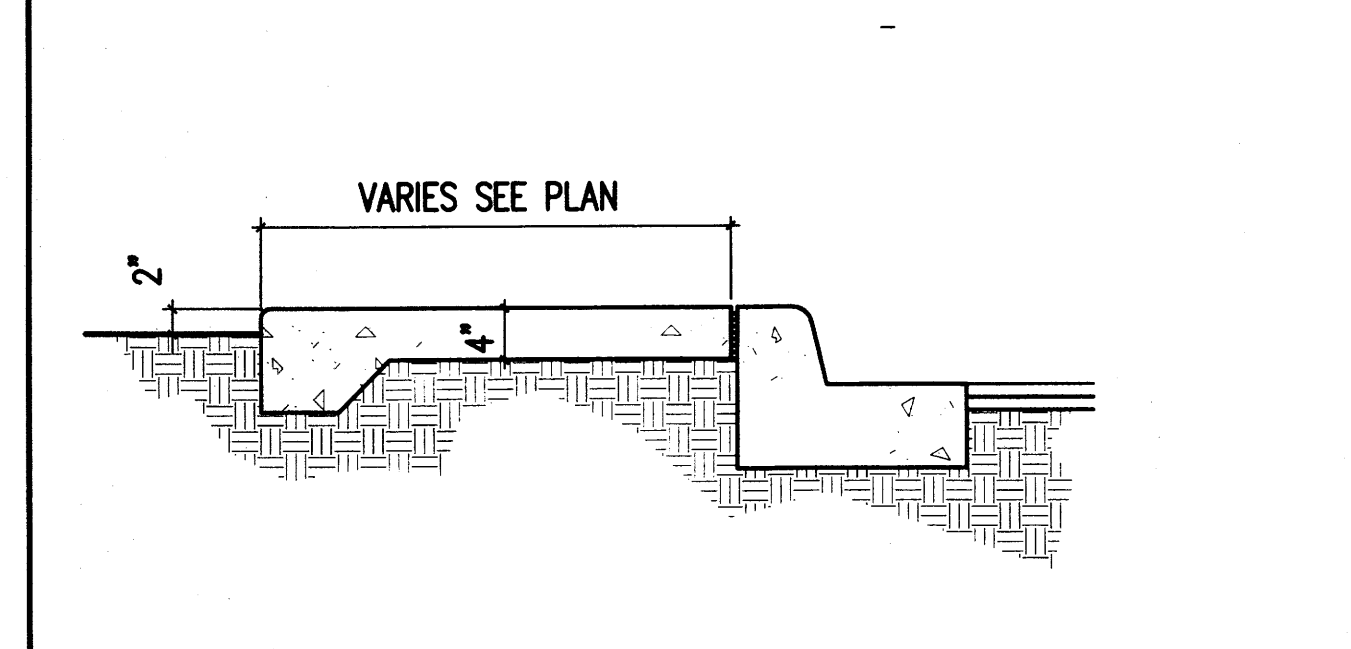
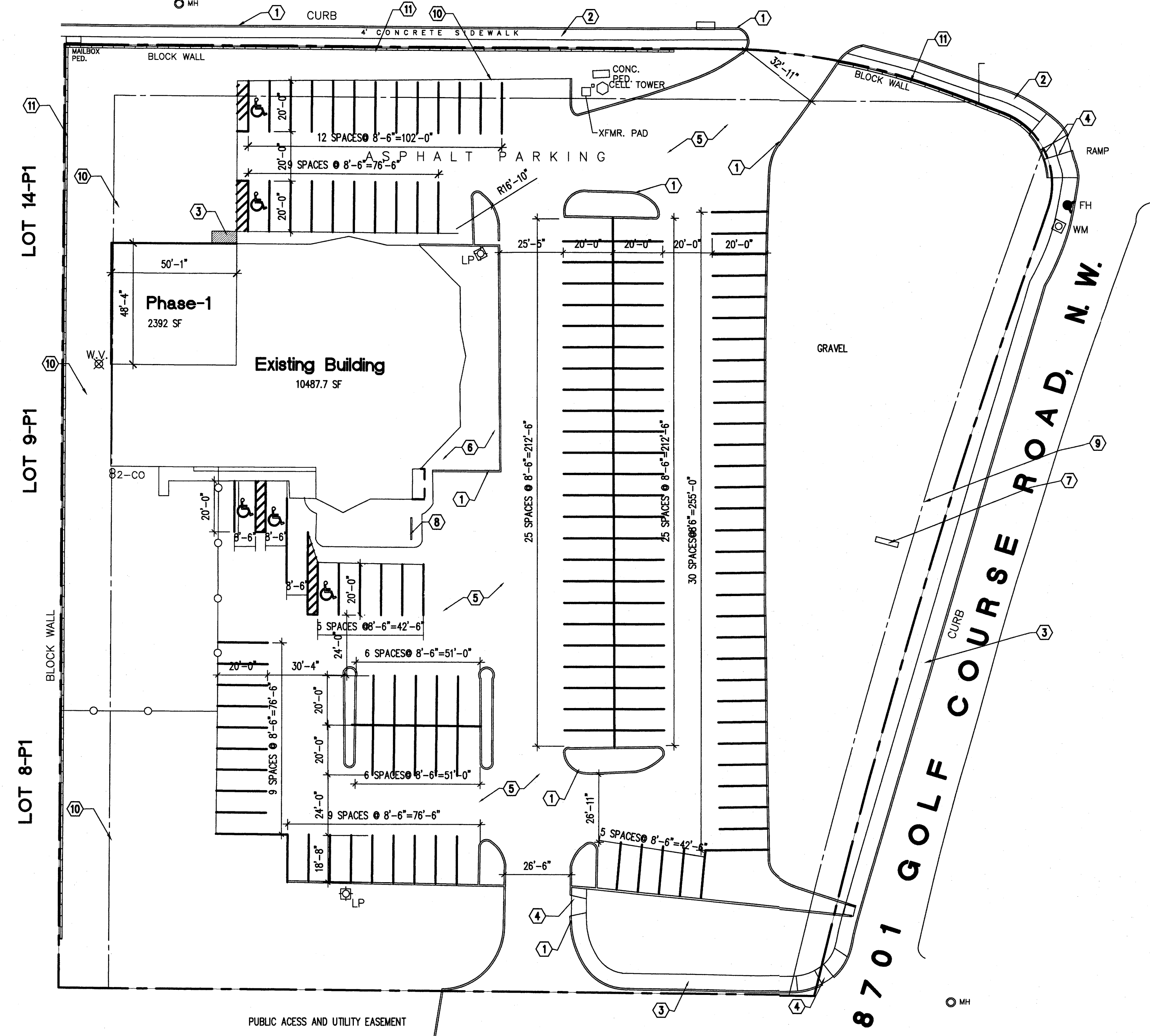

H11	DETAIL
3/4"=1'-0"	C-1

LEGAL DESCRIPTION

PARCEL 'A' AS SHOWN ON THE PLAT OF REVERVIEW PARCELS.

STRUCTURES

EXISTING: 10,487 SF
 PHASE 1: 2,329 SF
 TOTAL: 12,816 SF
 STRUCTURES

PARKING

REQUIRED	201-4=	50
PROVIDED		90
HC REQUIRED		3
PROVIDED		5
(INCLUDED IN TOTAL OF)		
BICYCLE RACKS		
REQUIRED	1:20=	7
PROVIDED		7

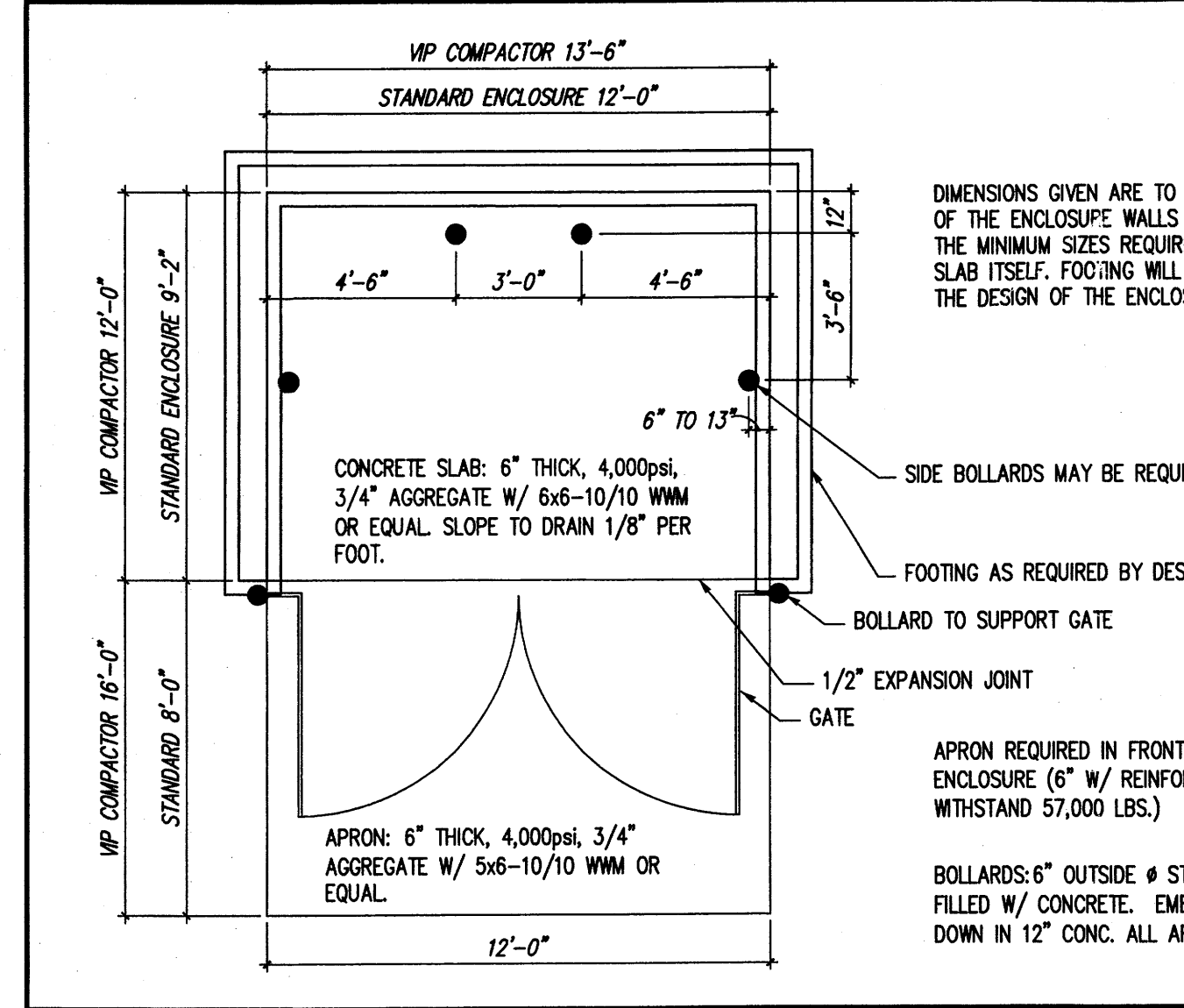

C11	DUMPSTER ENCLOSURE PLAN
1/4"=1'-0"	C-1

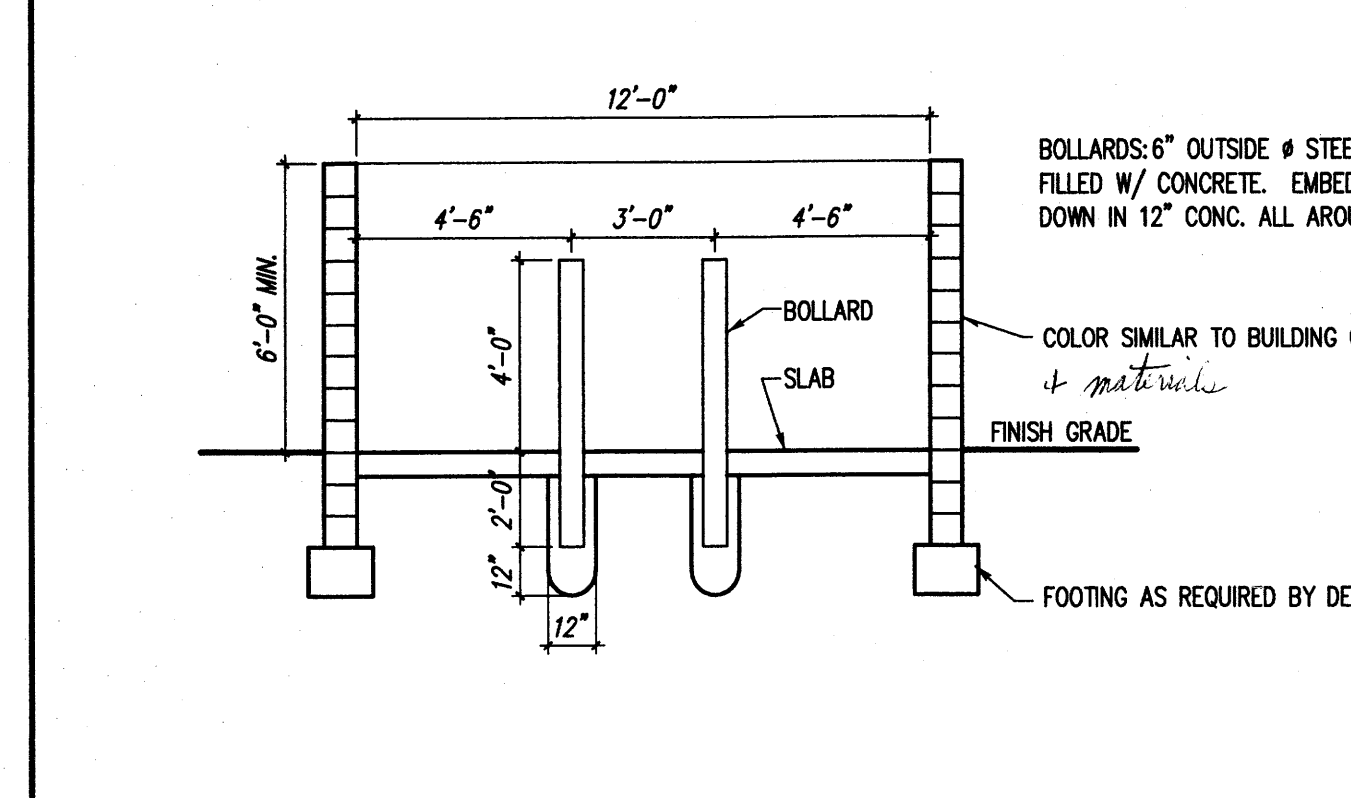

A11	DUMPSTER ENCLOSURE SECTION
1/4"=1'-0"	C-11

These documents were prepared for this specific project only. SMPC Architects' liability is limited to this specific project, and does not extend to reuse of these documents for other projects. Copyright © 2004 by SMPC Architects

ARCHITECTS • PLANNERS • INTERIOR DESIGNERS
 115 AMHERST DRIVE SE., ALBUQUERQUE, NEW MEXICO 87106
 TELE. (505) 255-8868 FAX (505) 268-6865

RIO VISTA CHURCH ADDITION & REMODEL			
PHASE-1 SITE PLAN			
REV. #	DATE	PROJECT #:	03059
		DWN BY:	CPP
		CHK BY:	DAC
		DATE:	03/05/04
			C-2
			OF

A1	SITE PLAN PHASE 1
1"=30'-0"	

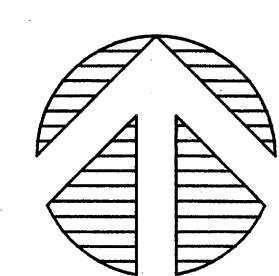
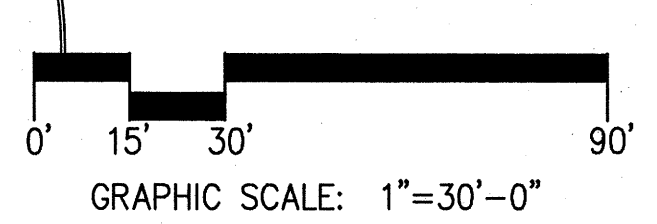

NAME: C-2.dwg DATE: MAR. 08, 2004 TIME: 8:53 AM PLOT SCALE: 1" = 30'-0"

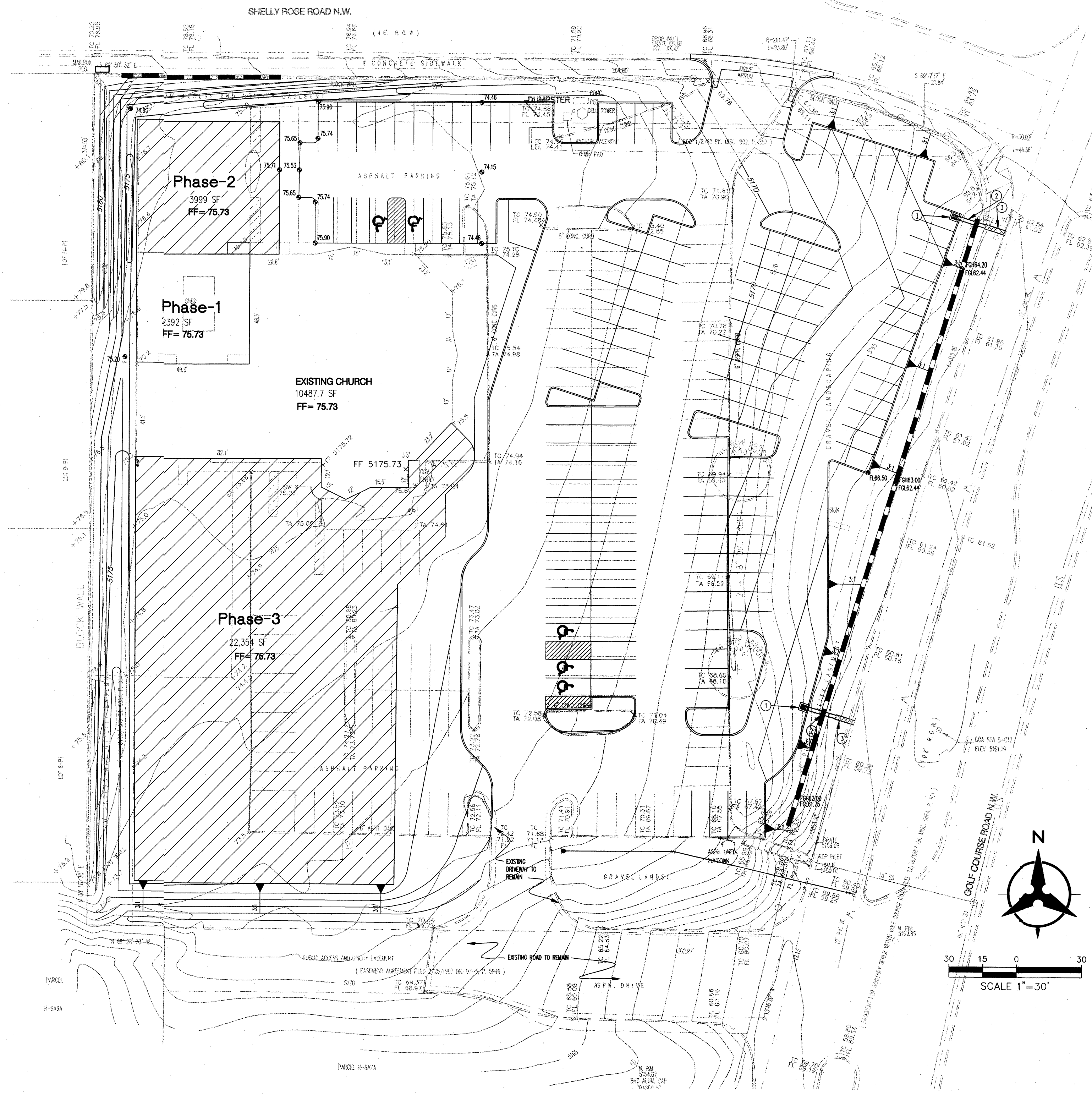

MASTER PLAN

KEYED NOTES

- 1 STORM DRAIN INLET TYPE "D"
- 2 18" SD PIPE INSTALLED THROUGH RETAINING WALL
- 3 2-12" SIDEWALK CULVERT

LEGEND

- PROPERTY LINE
- - - - 5.301 EXISTING CONTOURS
- X 5301.15 EXISTING GROUND SPOT ELEVATION
- 65.23 EXISTING ELECTRICAL POLE
- PROPOSED SPOT ELEVATION
- TC=TOP OF CURB, FL=FLOW LINE
- TW=TOP OF WALL, BW=BOTTOM OF WALL
- EX=EXISTING, TO=TOP OF GRADE
- S=2.0% PROPOSED DIRECTION OF FLOW
- ===== WATER BLOCK
- ===== PROPOSED RETAINING WALL
- - - - 5.305 PROPOSED INDEX CONTOURS
- - - - PROPOSED INTER CONTOURS
- ===== PROPOSED CURB & GUTTER
- - - - EASEMENT
- EXISTING TREE
- ⊕ PROPOSED LIGHTING
- SD PROPOSED STORM DRAIN LINE
- PROPOSED STORM DRAIN MANHOLE
- PROPOSED STORM DRAIN INLET
- EXISTING STORM DRAIN MANHOLE

LEGAL DESCRIPTION

Parcel "A" as shown on the Plat of RIVERVIEW PARCELS, as the same is shown and designated on the plat thereof filed in the office of the County Clerk of Bernalillo County, New Mexico, on February 5, 1997, in Volume 97C, page 38.

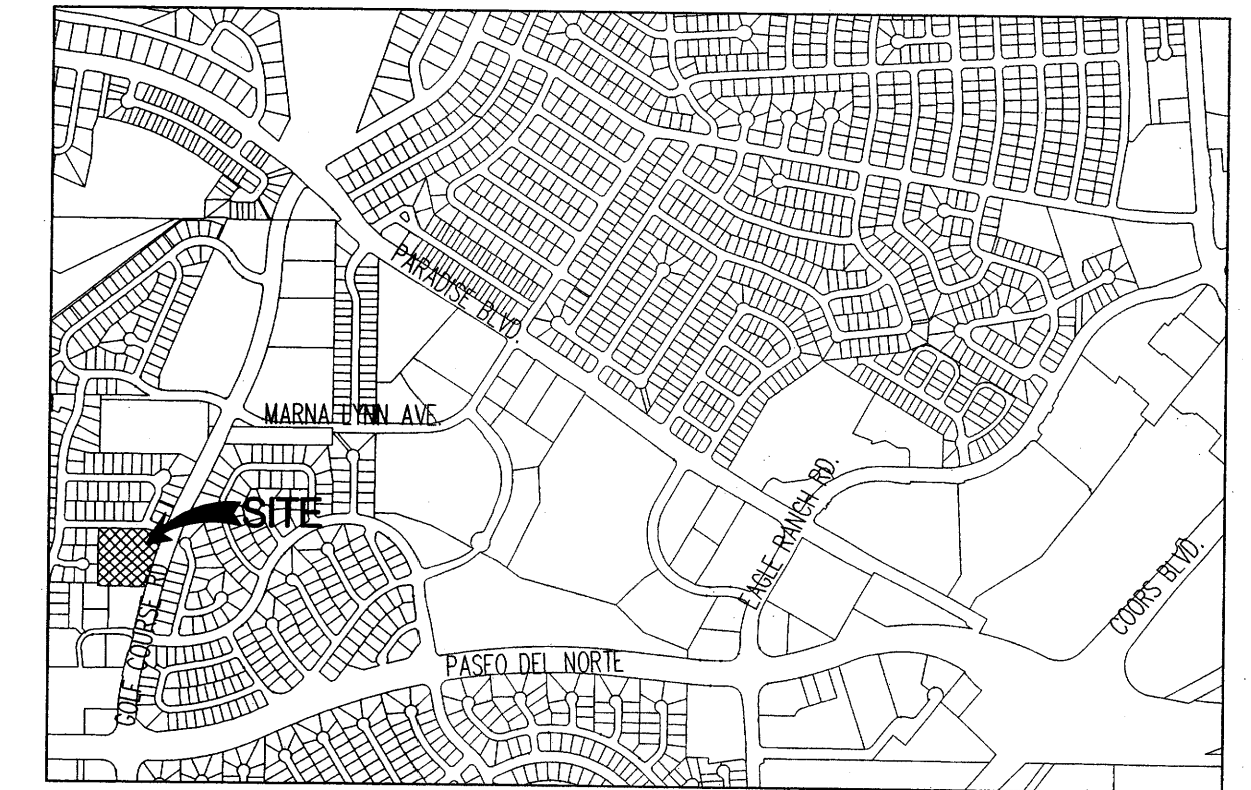

VICINITY MAP
ZONE ATLAS MAP C-12-Z

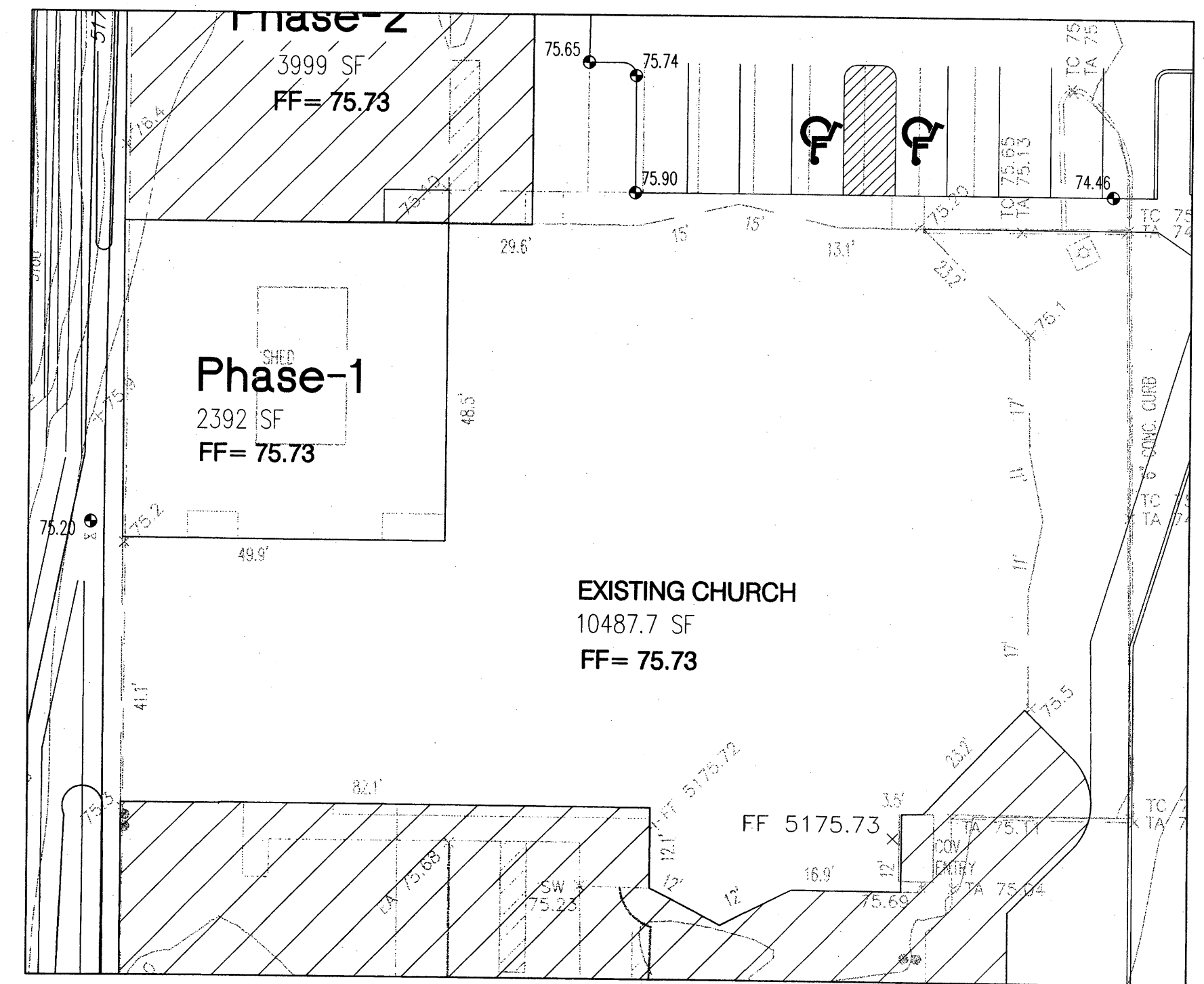

PHASE 1

CONCEPTUAL DRAINAGE MANAGEMENT PLAN

I. INTRODUCTION

The purpose of this submittal is to present a conceptual drainage and grading plan for the proposed addition to Rio Vista Church along the west side of Golf Course Rd. between Paradise Blvd. and Paseo Del Norte. The addition will be constructed in three phases which will include three buildings and additional parking. This submittal is in support of site plan approval.

II. SITE LOCATION

The site is located within zone atlas map # C-12-Z. According to the Federal Emergency Management Agency map #35001C0108 E there is not a flood zone within proximity to the site.

III. EXISTING HYDROLOGIC CONDITIONS

This site is approximately 3.02 acres and currently has one building on the northwest portion of the property. The site slopes to the east at 4 to 5% through the parking area and then at a 12 to 13% slope along the landscape up to the current sidewalk. Vegetation cover is sparse and most unpaved areas are covered in gravel. An analysis of the existing hydrology was performed in accordance with section 22.2 of the Development Process Manual. Treatments for this site are 60% treatment D, 35% treatment C, and 5% treatment B. The peak 100yr flow rate was calculated to be 11.26cfs for the 100 year, 6 hour storm. An asphalt runoff on the southeast side of the property with a drop inlet allows for some drainage to exit the site. The remaining drainage exits the site via surface flow into Golf Course Road and eventually into the Golf Course Rd. storm drain via curb inlets. According to the Drainage Report for Golf Course Road between Paseo Del Norte and Paradise Blvd. NW (City Hydrology File # C-12/D2A) the pipe capacity of this 84" storm drain in front of this site is approximately 571cfs. This information can be found on Plate 7 of this report.

IV. PROPOSED HYDROLOGIC CONDITIONS

The proposed project consists of the construction of three new buildings, additional paved parking and landscape areas, all to be completed in three phases. A portion of the site will continue to free discharge into Golf Course Rd., while the rest of the site will drain directly into the Golf Course Rd. storm drain. The existing asphalt runoff will be replaced with a new type 'D' inlet that will tie into the existing drop inlet on at the southeast corner of the property. This drop inlet will drain the southeast portion of the parking area. A new drop inlet will be installed along the northeast curb of the site that will help drain the northeast half of the parking area. This inlet will connect to an 18" pipe tied into 2-12" sidewalk culverts that discharge into Golf Course Rd. The rest of the site will drain via surface flow through the driveways into Golf Course Rd. Upon completion of construction, the slope of the parking lot will remain at 4 to 5% and land treatments will consist of 85% treatment D, 10% treatment C and 5% treatment B. The proposed peak 100yr flow was calculated to be 12.39cfs. This is approximately 1cfs greater than the existing conditions. Relative to the capacity of the 84" storm drain in front of the site (571cfs), the excess 1cfs will have an insignificant impact to this storm drain.

V. CONCLUSION

The conceptual drainage management plan proposes concepts which are capable of safely passing the 100 year storm which meet city requirements. The excess peak discharge for this site, as currently proposed, is minor in comparison to the capacity of the Golf Course Rd. storm drain. With this submittal we are seeking site plan approval.

Bohannon & Huston

Courtyard I 7500 Jefferson St. NE Albuquerque, NM 87109-4335
ENGINEERING • SPATIAL DATA • ADVANCED TECHNOLOGIES

These documents were prepared for this specific project only. SMPC Architects' liability is limited to this specific project, and does not extend to reuse of these documents for other projects.

Copyright © 2003
by SMPC Architects

ARCHITECTS • PLANNERS • INTERIOR DESIGNERS
115 AMHERST DRIVE SE., ALBUQUERQUE, NEW MEXICO 87106
TELE. (505) 255-8668 FAX (505) 268-6665

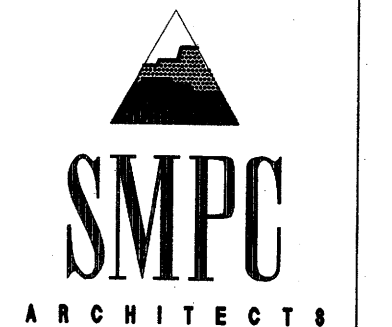

RIO VISTA CHURCH - ADDITION & REMODEL

CONCEPTUAL GRADING, DRAINAGE & UTILITY PLAN

REV. #	DATE	PROJECT #
		040294
		DWN BY: KJW
		CHK BY: BJS
		DATE: 03-08-04

C-3
OF

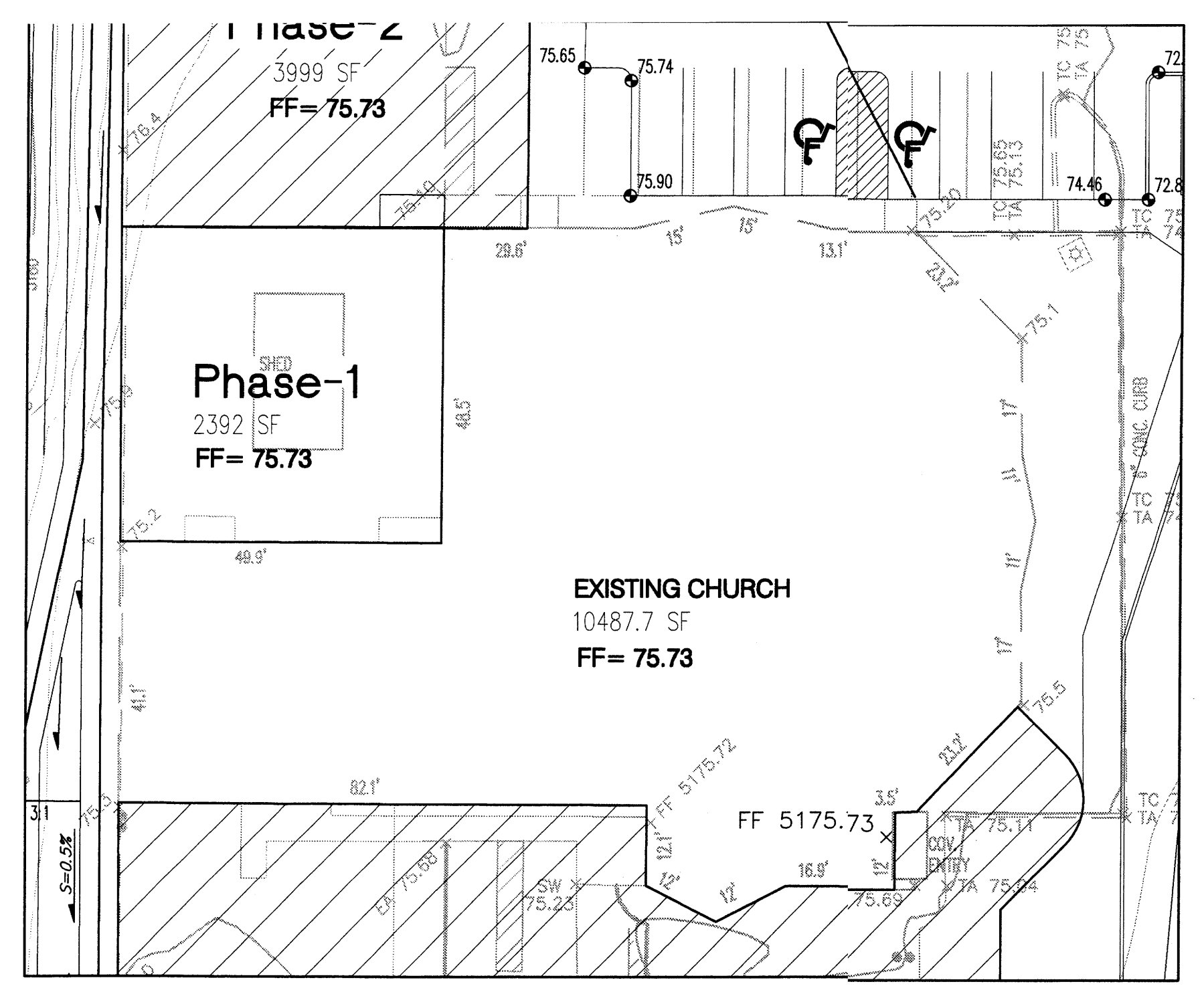
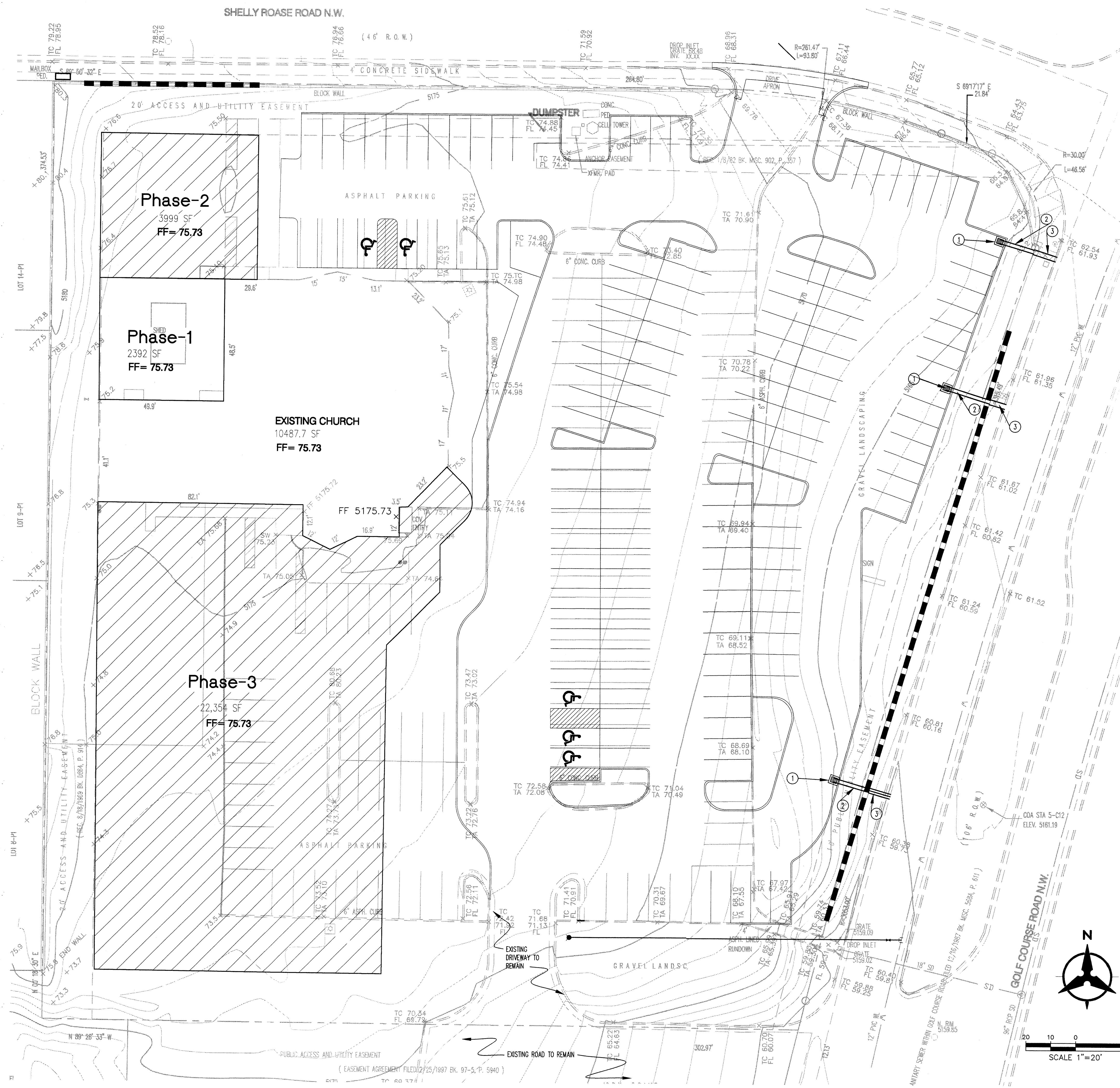

**PHASE 1
LEGAL DESCRIPTION**

Parcel "A" as shown on the Plot of RIVERVIEW PARCELS, as the same is shown and designated on the plot thereof filed in the office of the County Clerk of Bernalillo County, New Mexico, on February 5, 1997, in Volume 97C, page 38.

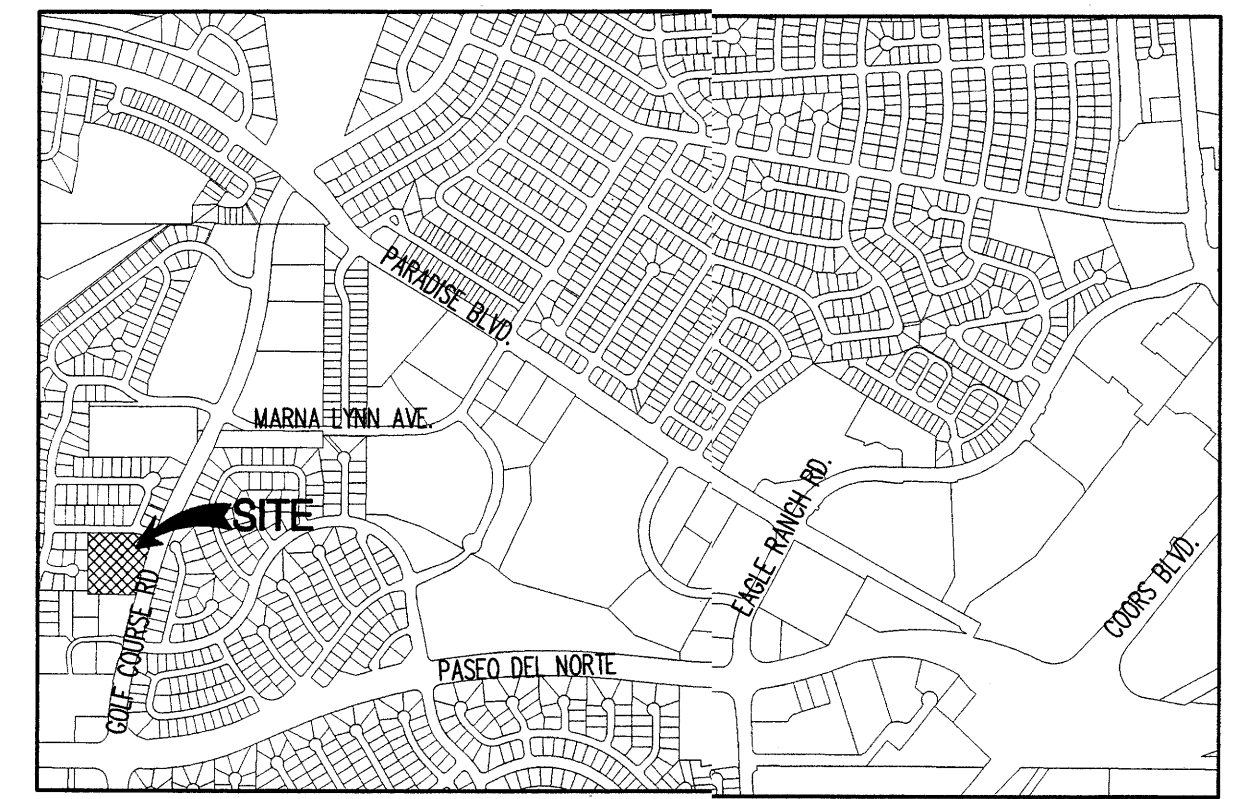

VICINITY MAP
ZONE ATLAS MAP C-12-Z

KEYED NOTES

- ① STORM DRAIN INLET TYPE "D"
- ② 18" SD PIPE INSTALLED THROUGH RETAINING WALL
- ③ 2-12" SIDEWALK CULVERT

AFD Plans Checking Office
924-3611
HYDRANTS ONLY
Hydrants shall be installed prior to construction
APPROVED/DISAPPROVED
Z. Andrew Z. Chang
Signature & Date
2/5/04

LEGEND

- PROPERTY LINE
- - - - - EXISTING CONTOURS
- x 5301.15 EXISTING GROUND SPOT ELEVATION
- 65.23 EXISTING ELECTRICAL POLE
- 65.23 PROPOSED SPOT ELEVATION
- TC=TOP OF CURB, FL=FLOW LINE
- TW=TOP OF WALL, BW=BOTTOM OF WALL
- EX=EXISTING, TO=TOP OF GRADE
- > PROPOSED DIRECTION OF FLOW
- WATER BLOCK
- PROPOSED RETAINING WALL
- - - - - PROPOSED INDEX CONTOURS
- - - - - PROPOSED INTER CONTOURS
- PROPOSED CURB & GUTTER
- EASEMENT
- EXISTING TREE
- PROPOSED LIGHTING
- PROPOSED STORM DRAIN LINE
- PROPOSED STORM DRAIN MANHOLE
- PROPOSED STORM DRAIN INLET
- EXISTING STORM DRAIN MANHOLE

Bohannon & Huston
 Courtyard I 7800 Jefferson St. NE Albuquerque, NM 87109-4336
 ENGINEERING • SPATIAL DATA • ADVANCED TECHNOLOGIES

These documents were prepared for this specific project only. SMPC Architects' liability is limited to this specific project, and does not extend to reuse of these documents for other projects. Copyright © 2003 by SMPC Architects

ARCHITECTS • PLANNERS • INTERIOR DESIGNERS
 115 AMHERST DRIVE, SE., ALBUQUERQUE, NEW MEXICO 87106
 TELE. (505) 255-8668 FAX (505) 268-6665

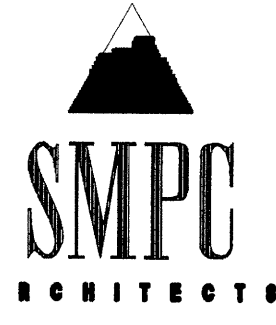

RIO VISTA CHURCH - ADDITION & REMODEL

FIRE MARSHAL APPROVAL

REV. #	DATE	PROJECT #:
		02059
		DWN BY: CPP
		CHK BY: DAC
		DATE: 12/24/03

C-X
OF

SHELLY ROSE ROAD, N.W.

(4' 6" R.O.W.)

6" SIDE LANDSCAPE BUFFER

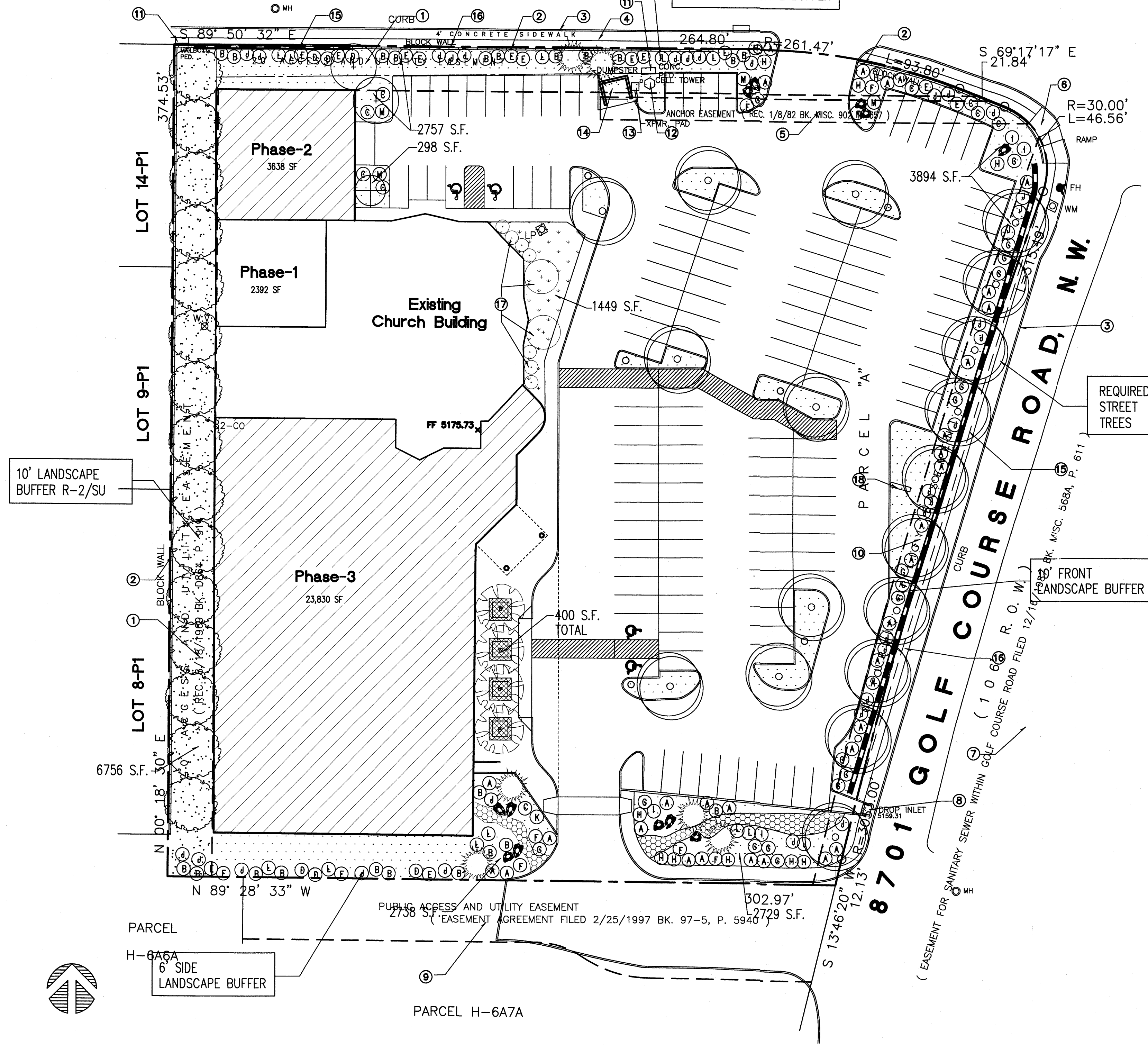

KEYED NOTES

- 20' ACCESS AND UTILITY EASEMENT (REC. 8-18-1969 BK. D864, P. 914)
- BLOCK WALL
- CURB
- 4" CONCRETE SIDEWALK
- ANCHOR EASEMENT (REC. 1-8-82 BK. MISC. 902, P. 357)
- RAMP
- EASEMENT FOR SANITARY SEWER WITHIN GOLF COURSE ROAD FILED 12-16-1987 BK. MISC. 568A, P. 611
- DROP INLET
- PUBLIC ACCESS AND UTILITY EASEMENT (EASEMENT AGREEMENT FILED 2-25-1997 BK. 97-5, P. 5940)
- 10' PUBLIC UTILITY EASEMENT
- CONCRETE PEDESTAL/ MAILBOX PEDESTAL
- CELL TOWER
- TRANSFORMER PAD
- DUMPSTER
- EXISTING RETAINING WALL
- GRAVEL BETWEEN RETAINING WALL AND SIDEWALK
- EXISTING TREES/ SHRUBS
- BUILDING SIGN

LANDSCAPING

LANDSCAPE REQUIRED		
TOTAL SITE	131,548 (3 ACRES)	
TOTAL BUILDING FOOTPRINT	40,281 S.F.	
NET SITE	91,267 S.F.	
REQUIRED LANDSCAPE AREA 15% NET SITE	15% 91,267 S.F. = 13,693 S.F.	
MAXIMUM ALLOWABLE HIGH WATER TURF = 20% REQUIRED LANDSCAPING	20% 13,693 S.F. = 2,738 S.F.	

149 PARKING SPACES = 15 REQUIRED TREES

LANDSCAPE PROVIDED		
FRONT LANDSCAPE BUFFER	3,200 S.F.	
SIDE LANDSCAPE BUFFER AND ENTRIES	4,669 S.F.	
REAR LANDSCAPING BUFFER (REVEGETATION)	7,400 S.F.	
BUILDING LANDSCAPING	1,900 S.F.	
SUBTOTAL	17,169 S.F.	

LANDSCAPING TOTAL 17,169 S.F. = 18.8% NET SITE

HIGH WATER TURF AREA 0 S.F.
 WATER FEATURE: LESS THAN 500 GAL/DAY FOUNTAIN OR 21,780 S.F. POND
 38 TREES PROVIDED

NOTES

- ALL PLANT MATERIAL TO BE WATERED BY AUTOMATIC IRRIGATION SYSTEM EXCEPT REVEGETATION SEEDING.
- THE OWNER AGREES TO PROPERLY MAINTAIN ALL LANDSCAPING AND TO REPLACE DEAD PLANT MATERIAL IN A TIMELY MANNER.
- LANDSCAPING PLANTING AND IRRIGATION SYSTEM DESIGN WILL COMPLY WITH WATER CONSERVATION LANDSCAPING AND WATER WASTE ORDINANCE 6-1-1 THROUGH 6-1-1-14.

LEGEND

SYMBOL	PLANT MATERIAL (COMMON NAME)	SIZE	MATURE HT. AND SPREAD	WATER USAGE
TREES				
(Symbol)	SHADEMASTER HONEY LOCUST GLEDITSIA TRICANTHOS	2" CAL	40'/35'	LOW
(Symbol)	RAYWOOD ASH FRAXINUS OXYCARPA 'RAYWOOD'	2" CAL	25'/20'	MEDIUM
(Symbol)	AUTUMN PURPLE ASH FRAXINUS AMERICANA 'AUTUMN PURPLE'	2" CAL	50'/50'	MEDIUM
(Symbol)	NEW MEXICO OLIVE FORESTIERA NEOMEXICANA	15 GAL	18'/15'	MEDIUM
(Symbol)	VITEK VITEK AGNUS-CASTUS	15 GAL	15'/15'	LOW
(Symbol)	AUTUMN BLAZE PEAR PYRUS CALLERYANA 'AUTUMN BLAZE'	2" CAL	30'/25'	MEDIUM +

XERIC SHRUBS

(Symbol)	A	BUFFALO JUNIPER JUNIPERUS SABINA 'BUFFALO'	5 GAL	2' X 6'	LOW+
(Symbol)	B	CHAMISA CHRYSOTHAMNUS NAUSEOSUS	1 GAL	6' X 6'	LOW
(Symbol)	C	BLUE MIST SPIREA - 2 EACH CARYOPTERIS CLANDONENSIS	1 GAL	2' X 3'	MEDIUM
(Symbol)	D	APACHE PLUME FALLUGIA PARADOXA	1 GAL	4' X 5'	LOW
(Symbol)	E	FERNBUSH CHAMAEBATIARIA MILLEFOLIUM	1 GAL	5' X 5'	LOW
(Symbol)	F	RED YUCCA - 2 EACH HESPERALOE PARVIFLORA	1 GAL	3' X 3'	MEDIUM
(Symbol)	G	ORNAMENTAL GRASS-2 EACH REGAL MIST MUEHLBERGIA	1 GAL	3' X 3'	LOW
(Symbol)	H	ORNAMENTAL GRASS-2 EACH THREADLEAF STIPA TENNIFOLIA	1 GAL	2' X 2'	LOW
(Symbol)	I	ORNAMENTAL GRASS BEARGRASS NOLINA MICROCARPA	1 GAL	4' X 4'	LOW
(Symbol)	J	RUSSIAN SAGE PEROVSKIA ATRIPLICIFOLIA	1 GAL	5' X 5'	MEDIUM
(Symbol)	K	AUTUMN (CHERRY) SAGE - 2 EACH SALVIA GREGGII	1 GAL	2' X 3'	MEDIUM
(Symbol)	L	THREE LEAF SUMAC RHUS TRILOBATA	1 GAL	4' X 4'	LOW+
(Symbol)	M	CREeping ROSEMARY ROSMARINUS OFFICINALIS 'PROSTRATUS'	1 GAL	2' X 6'	LOW+

GROUNDCOVERING

(Symbol)	BLUE GRAMA/BUFFALOGRASS SEED MIX			LOW
(Symbol)	NATIVE GRASS & WILDFLOWER REVEGETATION MIX COA SPECIFICATION SECTION 1012 NATIVE GRASS SEEDING 'SANDY SOIL STABILIZER'	1/2 LB/ 1000 S.F.		TEMPORARY
(Symbol)	2"-4" SANTA ANA TAN COBBLE 6" DEPTH OVER FILTER FABRIC			
(Symbol)	3/4" SANTA FE BROWN ROCK MULCH (3" DEPTH OVER FILTER FABRIC)			
(Symbol)	ANNUAL/ PERENNIAL FLOWER BEDS			
(Symbol)	ROCK BOULDER 27 C.F. TO 36 C.F.			

These documents were prepared for this specific project only. SMPC Architects' liability is limited to this specific project, and does not extend to reuse of these documents for other projects. Copyright © 2004 by SMPC Architects

ARCHITECTS • PLANNERS • INTERIOR DESIGNERS
 115 AMHERST DRIVE SE., ALBUQUERQUE, NEW MEXICO 87106
 TELE. (505) 255-8668 FAX (505) 268-6665



RIO VISTA CHURCH - ADDITION & REMODEL

MASTER LANDSCAPE PLAN

REV. #	DATE	PROJECT #
		03059
		DWN BY: MHL
		CHK BY: DAC
		DATE: 03/05/04

L-1
OF

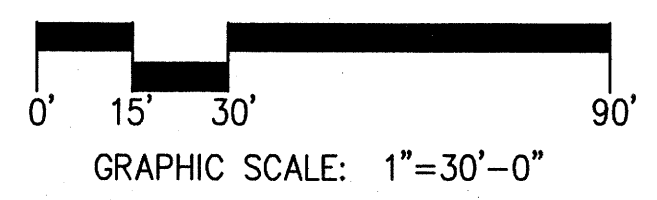

NAME: L-1.dwg DATE: MAR 03, 2004 TIME: 11:39 AM PLOT SCALE: 1" = 30'-0"

A1 LANDSCAPE MASTER PLAN

1"=30'-0"

SHELLY ROSE ROAD, N.W.

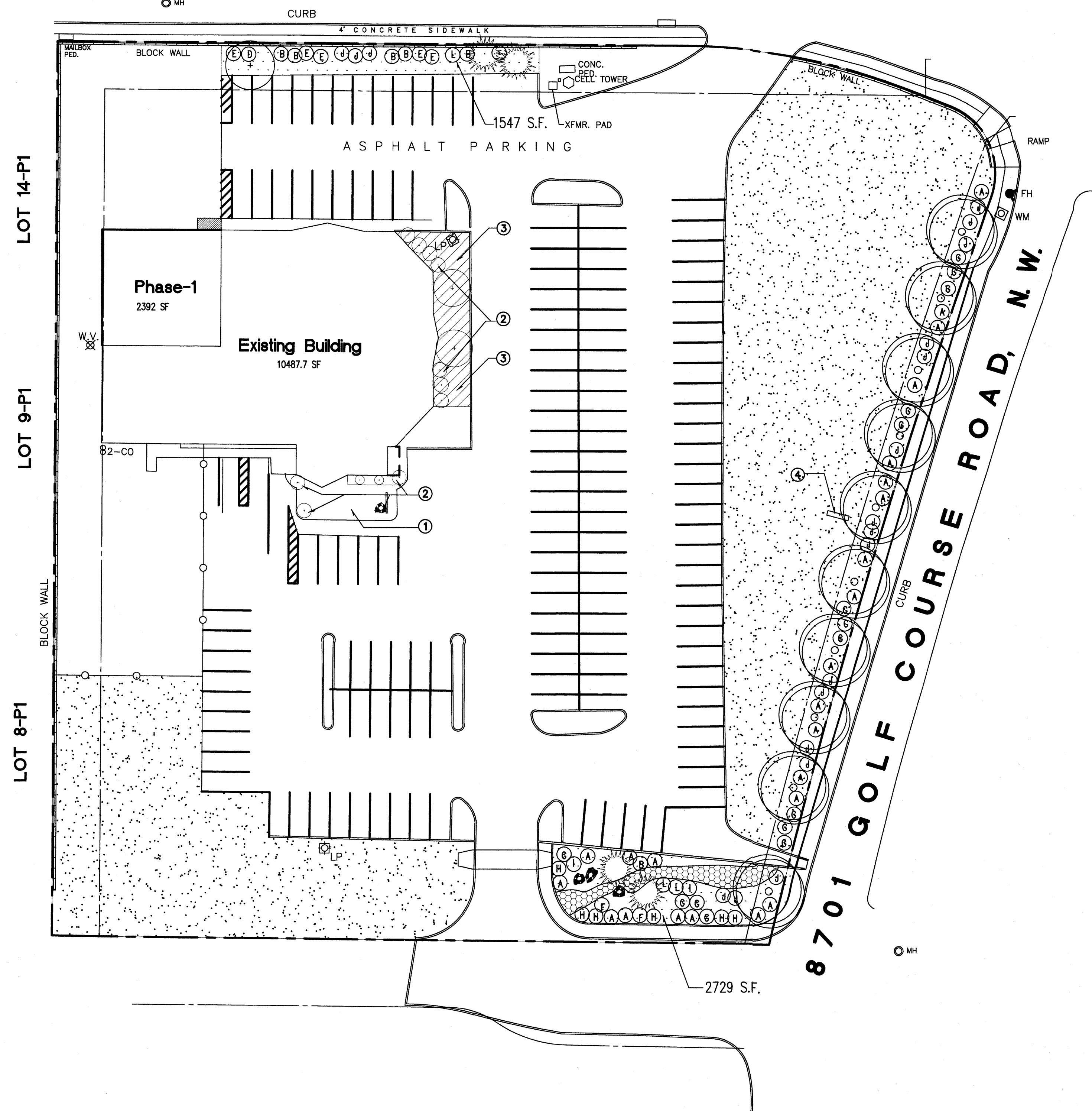

KEYED NOTES

1. EXISTING GRAVEL THIS AREA
2. EXISTING TREES/ SHRUBS/ BOULDER
3. ADD BLUE GRAMA GRASS THIS AREA
4. BUILDING SIGN

LEGEND

SYMBOL	PLANT MATERIAL	SIZE	MATURE HT. AND SPREAD	WATER USAGE
TREES				
	SHADEMASTER HONEY LOCUST GLEDITSIA TRICANTHOS	2" CAL	40'/35'	LOW
	RAYWOOD ASH FRAXINUS OXYCARPA 'RAYWOOD'	2" CAL	25'/20'	MEDIUM
	AUTUMN PURPLE ASH FRAXINUS AMERICANA 'AUTUMN PURPLE'	2" CAL	50'/50'	MEDIUM
	NEW MEXICO OLIVE FORESTIERA NEOMEXICANA	15 GAL	18'/15'	MEDIUM
	WTEX WTEX AGNUS-CASTUS	15 GAL	15'/15'	LOW
	AUTUMN BLAZE PEAR PYRUS CALLERYANA 'AUTUMN BLAZE'	2" CAL	30'/25'	MEDIUM +
XERIC SHRUBS				
	A BUFFALO JUNIPER JUNIPERUS SABINA 'BUFFALO'	5 GAL	2' X 6'	LOW+
	B CHAMISA CHRYSOTHAMNUS NAUSEOSUS	1 GAL	6' X 6'	LOW
	C BLUE MIST SPIREA - 2 EACH CARYOPTERIS CLANDONENSIS	1 GAL	2' X 3'	MEDIUM
	D APACHE PLUME FALLUGIA PARADOXA	1 GAL	4' X 5'	LOW
	E FERNBUSH CHAMAEBATARIA MILLEFOLIUM	1 GAL	5' X 5'	LOW
	F RED YUCCA - 2 EACH HESPERALOE PARVIFLORA	1 GAL	3' X 3'	MEDIUM
	G ORNAMENTAL GRASS: 2 EACH REGAL MIST MUEHLBERGIA	1 GAL	3' X 3'	LOW
	H ORNAMENTAL GRASS: 2 EACH THREADLEAF STIPA TENNUIFOLIA	1 GAL	2' X 2'	LOW
	I ORNAMENTAL GRASS: BEARGRASS NOLINA MICROCARPA	1 GAL	4' X 4'	LOW
	J RUSSIAN SAGE PEROVSKIA ATRIPLICIFOLIA	1 GAL	5' X 5'	MEDIUM
	K AUTUMN (CHERRY) SAGE - 2 EACH SALVIA GREGGII	1 GAL	2' X 3'	MEDIUM
	L THREE LEAF SUMAC RHUS TRILOBATA	1 GAL	4' X 4'	LOW+
	M CREEPING ROSEMARY ROSMARINUS OFFICINALIS 'PROSTRATUS'	1 GAL	2' X 6'	LOW+
GROUNDCOVERING				
	BLUE GRAMA/BUFFALOGRASS SEED MIX			LOW
	NATIVE GRASS & WILDFLOWER REVEGETATION MIX COA SPECIFICATION SECTION 1012 NATIVE GRASS SEEDING 'SANDY SOIL STABILIZER'	1/2 LB/ 1000 S.F.		TEMPORARY
	2"-4" SANTA ANA TAN COBBLE 6" DEPTH OVER FILTER FABRIC			
	3/4" SANTA FE BROWN ROCK MULCH (3" DEPTH OVER FILTER FABRIC)			
	ANNUAL/ PERENNIAL FLOWER BEDS			
	ROCK BOULDER 27 C.F. TO 36 C.F.			

NOTES

- 1 ALL PLANT MATERIAL TO BE WATERED BY AUTOMATIC IRRIGATION SYSTEM EXCEPT REVEGETATION SEEDING.
- 2 THE OWNER AGREES TO PROPERLY MAINTAIN ALL LANDSCAPING AND TO REPLACE DEAD PLANT MATERIAL IN A TIMELY MANNER.
- 3 LANDSCAPING PLANTING AND IRRIGATION SYSTEM DESIGN WILL COMPLY WITH WATER CONSERVATION LANDSCAPING AND WATER WASTE ORDINANCE 6-1-1-1 THROUGH 6-1-1-14.

These documents were prepared for this specific project only. SMPC Architects' liability is limited to this specific project, and does not extend to reuse of these documents for other projects. Copyright © 2004 by SMPC Architects

ARCHITECTS • PLANNERS • INTERIOR DESIGNERS
115 AMHERST DRIVE SE., ALBUQUERQUE, NEW MEXICO 87106
TELE. (505) 255-8668 FAX (505) 268-6665

SMPC
ARCHITECTS

**RIO VISTA CHURCH ADDITION & REMODEL
PHASE-1 LANDSCAPE PLAN**

REV. #	DATE	PROJECT #: 03059
		DWN BY: MHL
		CHK BY: DAC
		DATE: 03/05/04
		L-2
		OF

NAME: L2.dwg DATE: MAR 04, 2004 TIME: 4:08 PM PLOT SCALE: 1" = 30'-0"

A1 LANDSCAPING PLAN PHASE 1

1" = 30'-0"

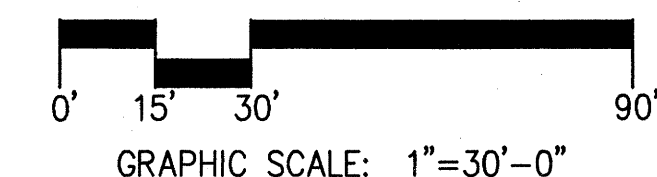

KEYED NOTES

1. SYNTHETIC STUCCO, OFF-WHITE TO MATCH EXISTING
2. PAINTED CMU TO MATCH EXISTING OFF-WHITE, TYP.
3. METAL ROOFING, EARTH TONE TAN TO MATCH EXISTING SLOPING ROOF.
4. 6"x7" ALUMINUM STORE FRONT
5. CLEAR GLAZING WITH ALUMINUM FRAME COLOR TO MATCH EXISTING.
6. TRIM TO MATCH EXISTING BLUE TRIM COLOR.
7. HOLLOW METAL DOOR, PAINTED TO MATCH EXISTING BLUE PAINT.
8. EXISTING WINDOW
9. EXISTING DOOR

WINDOW SIZES	
A	2'x2'
B	4'x6'
C	8'x12'

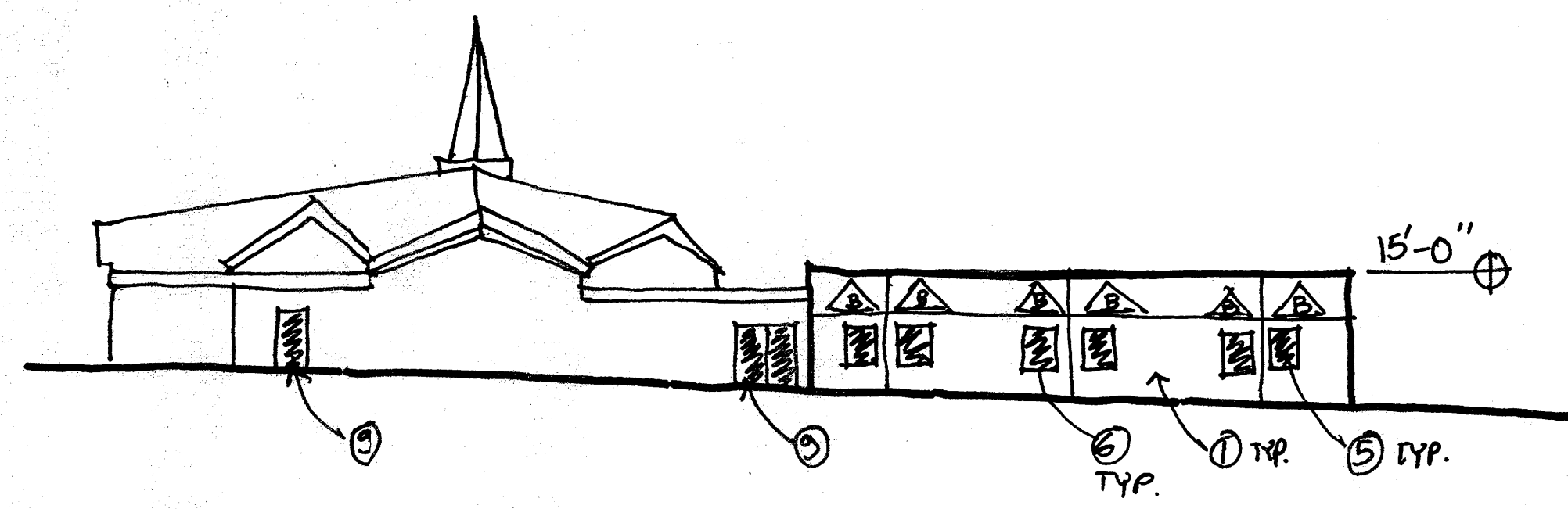
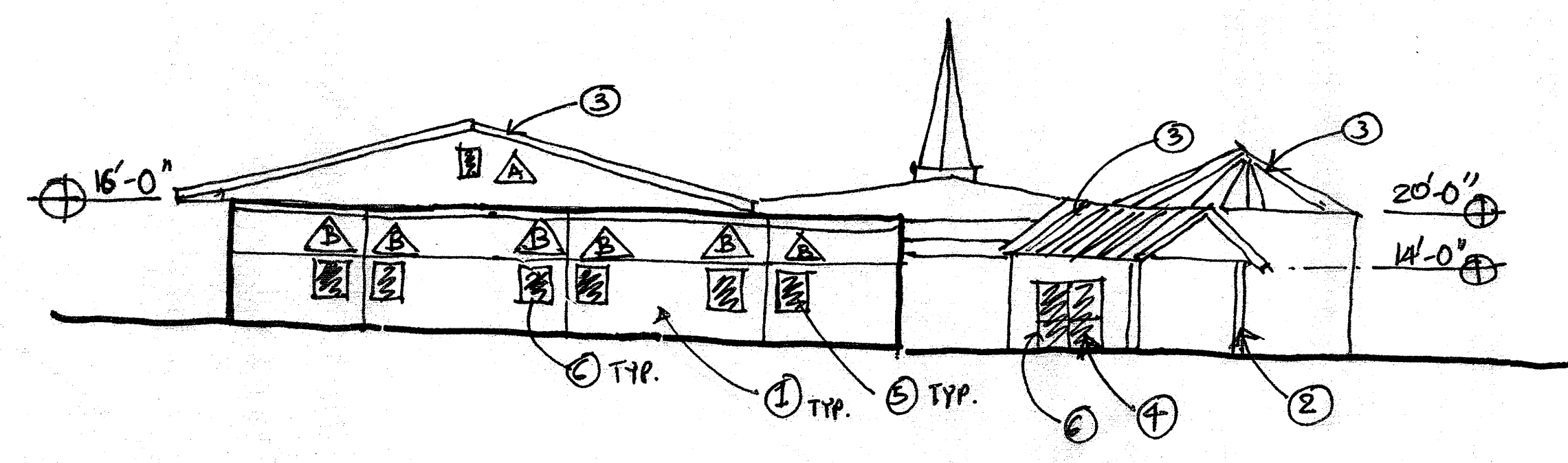

1	SOUTH ELEVATION - MASTER DEVELOPMENT
1/16"=1'-0"	

2	NORTH ELEVATION
1/16"=1'-0"	

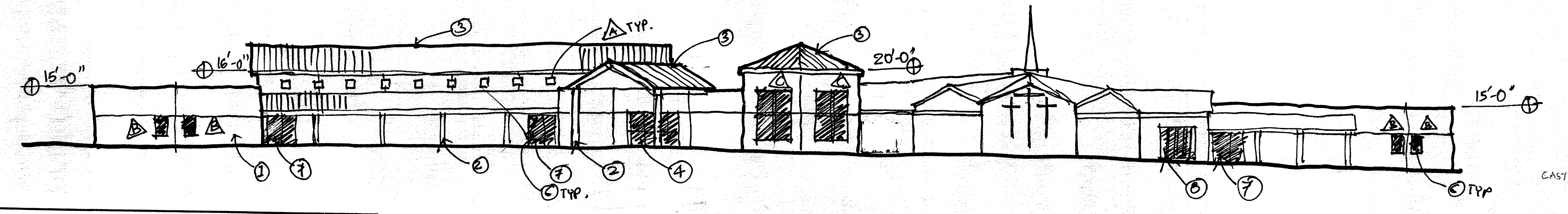

3	EAST ELEVATION - MASTER DEVELOPMENT
1/16"=1'-0"	

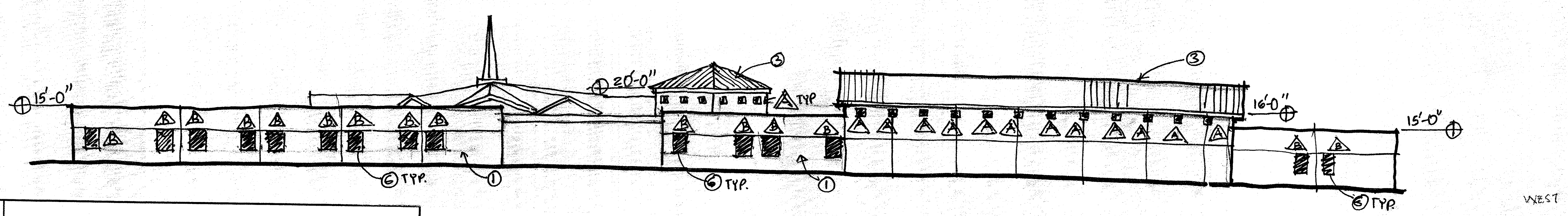

4	WEST ELEVATION - MASTER DEVELOPMENT
1/16"=1'-0"	

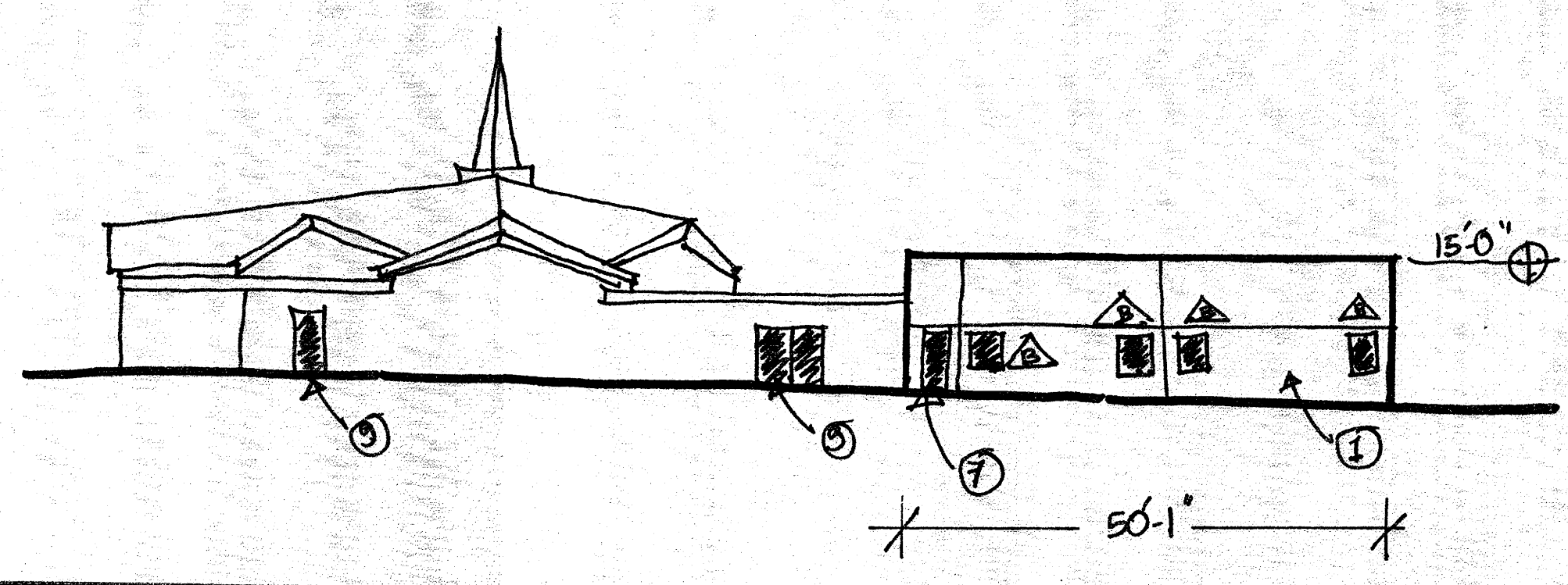

1	NORTH ELEVATION - PHASE ONE
1/16"=1'-0"	

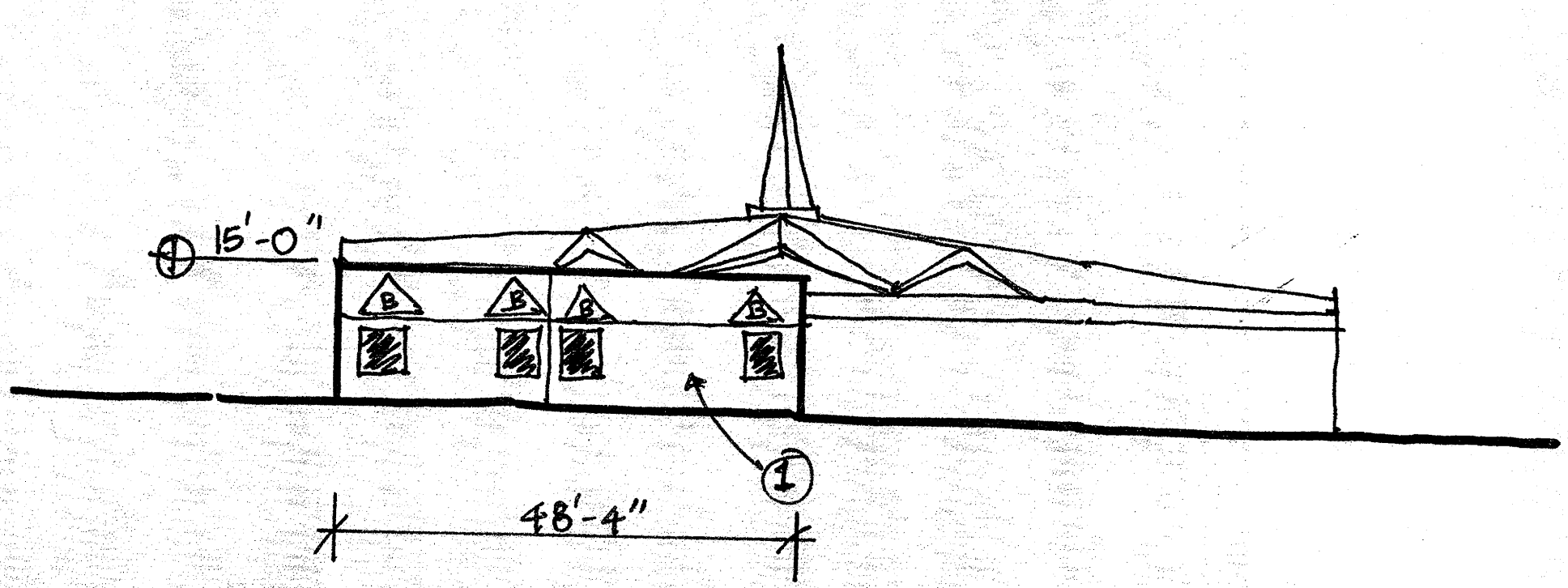

2	WEST ELEVATION - PHASE ONE
1/16"=1'-0"	

NAME: A-LINING DATE: DEC. 30, 2003 TIME: 4:35 PM PLOT SCALE: 1" = 16'-0"

These documents were prepared for this specific project only. SMPC Architects' liability is limited to this specific project, and does not extend to reuse of these documents for other projects.		Copyright © 2003 by SMPC Architects
ARCHITECTS • PLANNERS • INTERIOR DESIGNERS 115 AMHERST DRIVE SE., ALBUQUERQUE, NEW MEXICO 87106 TELE. (505) 255-8668 FAX (505) 268-6665		SMPC ARCHITECTS
RIO VISTA CHURCH - ADDITION & REMODEL		
EXTERIOR ELEVATIONS		
REV. #	DATE	PROJECT #: 03059
		DWN BY: CPP
		CHK BY: DAC
		DATE: 12/30/03
A-1		OF