

CITY OF ALBUQUERQUE WATER TREATMENT PLANT ALBUQUERQUE, NEW MEXICO

PROJECT 1003170



DECEMBER 2003

BUILDING INFORMATION

OWNER: CITY OF ALBUQUERQUE
PUBLIC WORKS DEPARTMENT
WATER UTILITY DIVISION
5501 PINO AVE. NE, BLDG. J
ALBUQUERQUE, NM 87109
TEL: (505) 857-8200

ZONING: SU-1 FOR SAND AND GRAVEL EXTRACTION
AND RELATED ACTIVITIES USES PERMISSIVE
IN THE M-1 ZONE

LOT AREA: 7,049,750 SQ. FT. (161.84 ACRES)

BUILDING AREA: 334,800 SQ. FT. (7.68 ACRES)

DRYING BED AREA: 214,120 SQ. FT. (4.92 ACRES)

LEGAL DESCRIPTION: 161.84 ACRES UNPLATTED TRACT IN
ELENA GALLEGOS GRANT, SEC. 27 & 34,
T11N, R3E, WEST OF CHAPPELL DRIVE,
NORTH OF MISSION ROAD, N.E.

PROJECT NUMBER: 1003170

Application Number: 04DRB-01330 (SBP)

This plan is consistent with the specific Site Development Plan approved by the Environmental Planning Commission (EPC), dated Feb. 19, 2004 and the Findings and Conditions in the Official Notification of Decision are satisfied.

<u>[Signature]</u> Traffic Engineering, Transportation Division	Date <u>9-14-04</u>
<u>[Signature]</u> Utilities Development	Date <u>9/8/04</u>
<u>[Signature]</u> Parks and Recreation Department	Date <u>9/8/04</u>
<u>[Signature]</u> City Engineer	Date <u>9/8/04</u>
<u>[Signature]</u> Environmental Health Department (conditional)	Date
<u>[Signature]</u> Solid Waste Management	Date <u>9-8-04</u>
<u>[Signature]</u> DRB Chairperson, Planning Department	Date <u>9/14/04</u>

SEQ. NO.	SHEET NO.	DESCRIPTION
1 OF 20	G-1	COVER SHEET, INDEX OF DRAWINGS AND LOCATION MAP
2 OF 20	C-1	CONTEXT MAP - SITE DATA
3 OF 20	C-2	DIMENSIONED SITE PLAN AND UTILITY LAYOUT
4 OF 20	C-3	PRELIMINARY GRADING PLAN
5 OF 20	L-1	LANDSCAPE PLAN - OVERALL SITE
6 OF 20	L-2	LANDSCAPE PLAN - ADMINISTRATION BUILDING AREA
7 OF 20	L-3	LANDSCAPE PLAN - DETAILS
8 OF 20	A-2	ADMINISTRATION BUILDING-LAYOUT PLAN
9 OF 20	A-3	ADMINISTRATION BUILDING-OVERALL ELEVATION
10 OF 20	A-4	ADMINISTRATION BUILDING-ENLARGED ELEVATION
11 OF 20	A-5	ADMINISTRATION BUILDING-ENLARGED ELEVATION
12 OF 20	A-6	PROCESS BUILDING ELEVATION KEY PLAN
13 OF 20	A-7	RAPID MIX AND SETTLED WATER PUMP STATION - ELEVATIONS
14 OF 20	A-8	FLOCCULATION AND SEDIMENTATION FACILITY - ELEVATIONS
15 OF 20	A-9	OZONE BUILDING - ELEVATIONS
16 OF 20	A-10	FILTRATION FACILITY - ELEVATIONS
17 OF 20	A-11	CHEMICAL FACILITY - ELEVATIONS
18 OF 20	A-12	FINISHED WATER PUMP STATION - ELEVATIONS
19 OF 20	A-13	GRAVITY THICKENERS, GRAVITY THICKENER PUMP STATION AND OZONE CONTACTORS - ELEVATIONS
20 OF 20	A-14	BACKWASH WASTE EQUALIZATION TANK AND FINISHED WATER STORAGE TANKS - ELEVATIONS

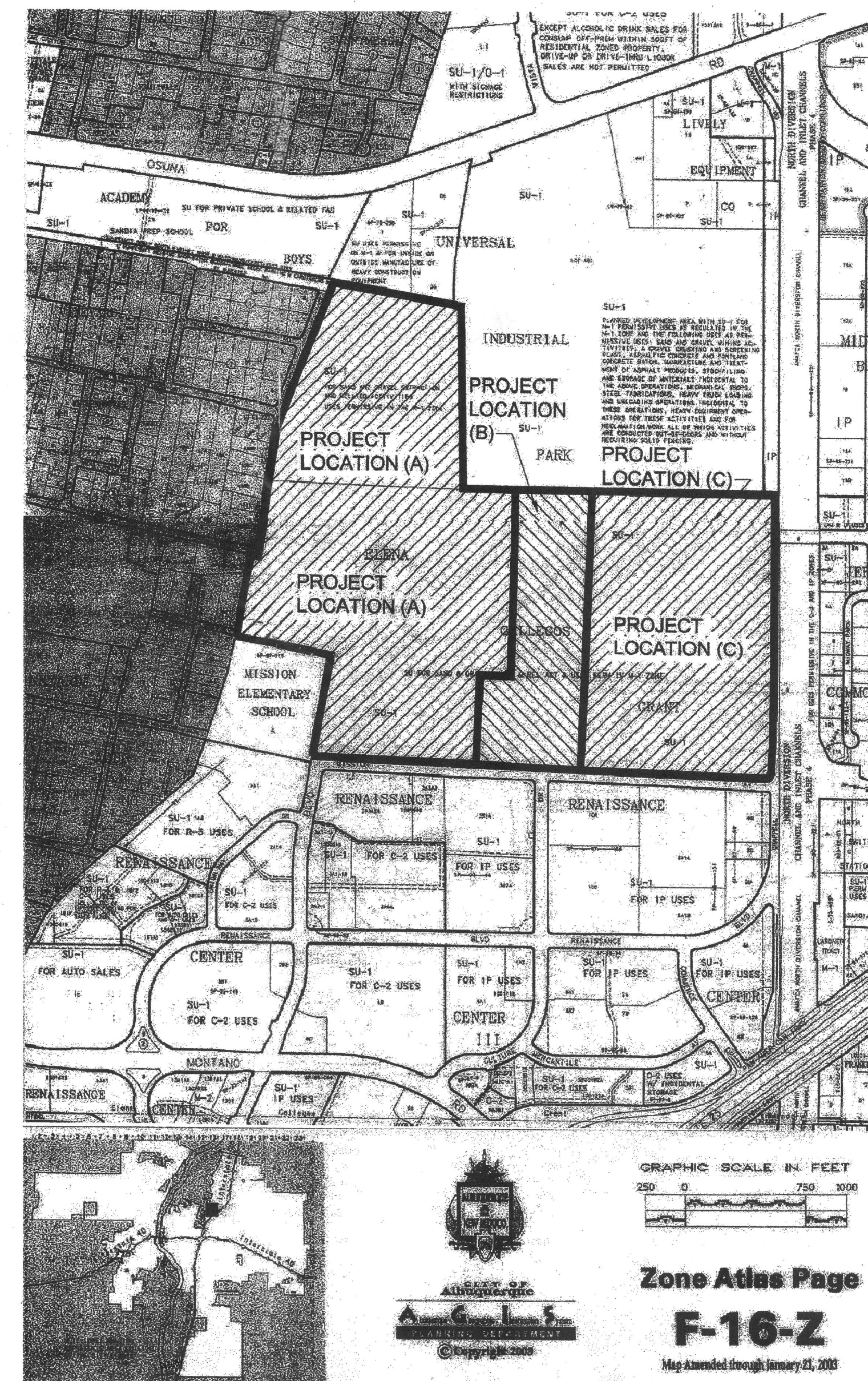

PRELIMINARY

DSGN					
DR					
CHK					
APVD					
	NO.	DATE	REVISION	BY	APVD

VERIFY SCALE
BAR IS ONE INCH ON ORIGINAL DRAWING.
0 1"
IF NOT ONE INCH ON THIS SHEET, ADJUST SCALES ACCORDINGLY.

CH2MHILL

CITY OF ALBUQUERQUE
NEW SURFACE WATER TREATMENT PLANT
ALBUQUERQUE, NEW MEXICO

PHASE 1
COVER/INDEX SHEET

SHEET 1 of 20
DWG G-1
DATE July 26, 2004
PROJ 175569.TP

FILENAME: COVER_SHEET.dwg PLOT DATE: 26-July-2004

THIS DOCUMENT, AND THE IDEAS AND DESIGNS INCORPORATED HEREIN, AS AN INSTRUMENT OF PROFESSIONAL SERVICE, IS THE PROPERTY OF CH2M HILL AND IS NOT TO BE USED, IN WHOLE OR IN PART, FOR ANY OTHER PROJECT WITHOUT THE WRITTEN AUTHORIZATION OF CH2M HILL.

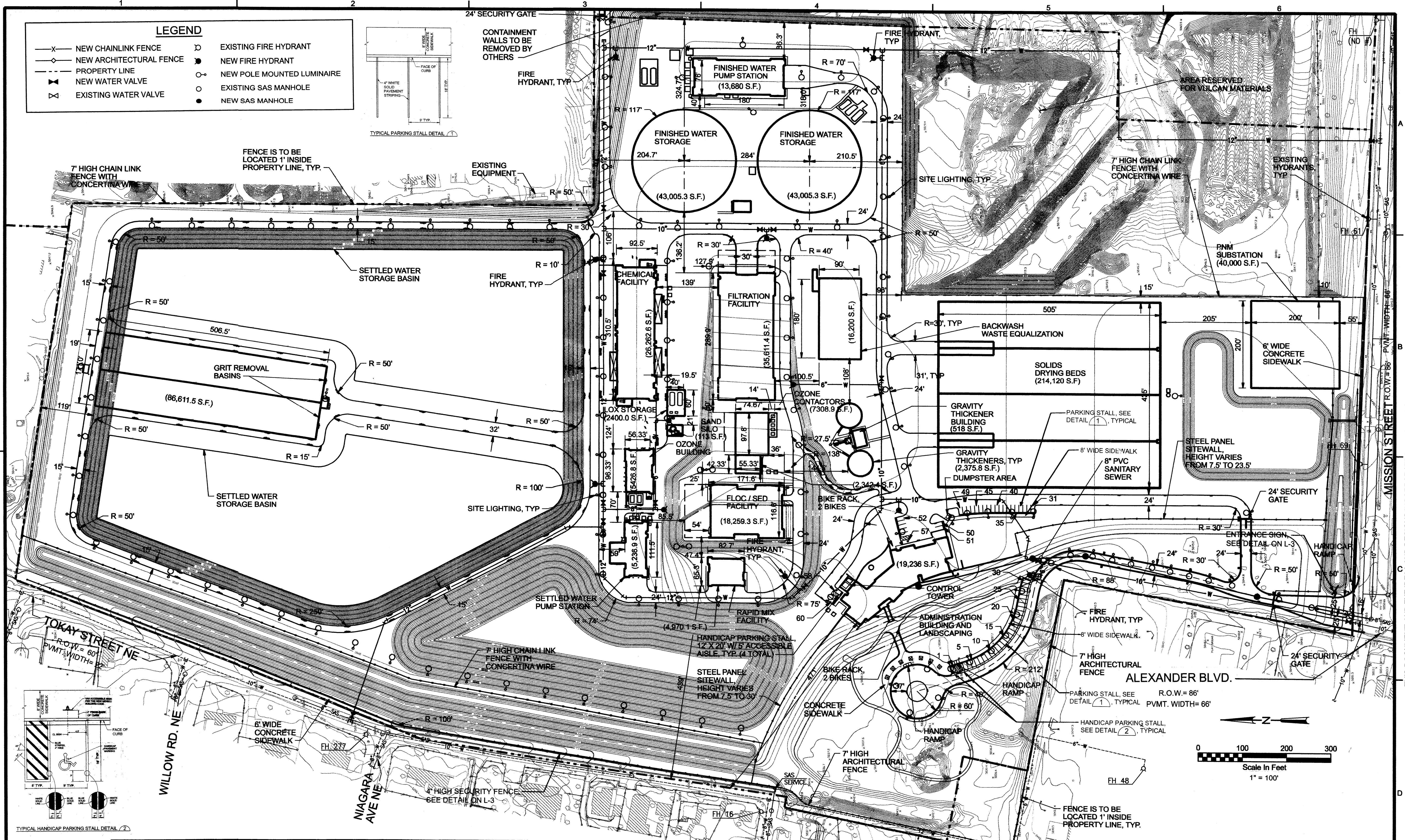

LEGEND

- X— NEW CHAINLINK FENCE
- ◇— NEW ARCHITECTURAL FENCE
- PROPERTY LINE
- V— NEW WATER VALVE
- X— EXISTING WATER VALVE
- EXISTING FIRE HYDRANT
- NEW FIRE HYDRANT
- NEW POLE MOUNTED LUMINAIRE
- EXISTING SAS MANHOLE
- NEW SAS MANHOLE

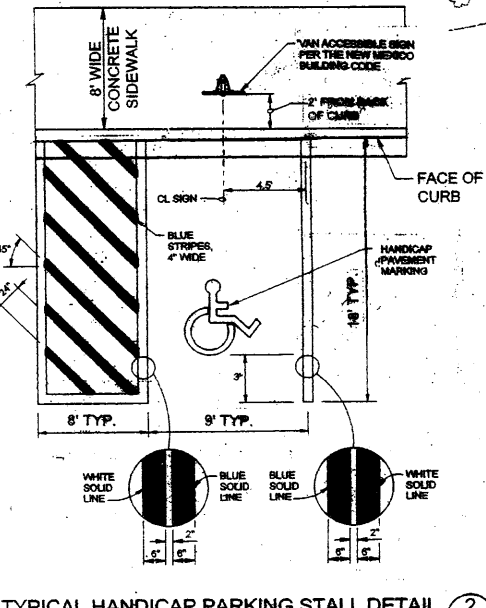
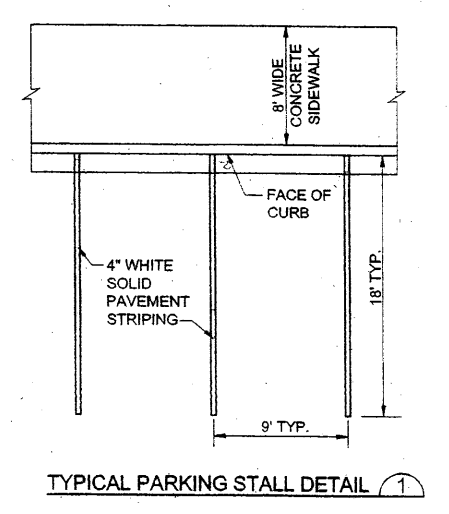

DSGN	J. NESSI				
DR	L. GOODKIN				
CHK		NO.	DATE	DESCRIPTION	APVR
APVD		NO.	DATE	REVISION	BY

VERIFY SCALE
 BAR IS ONE INCH ON ORIGINAL DRAWING.
 IF NOT ONE INCH ON THIS SHEET, ADJUST SCALES ACCORDINGLY.



CITY OF ALBUQUERQUE
 WATER TREATMENT PLANT
 ALBUQUERQUE, NEW MEXICO

PHASE 1
 DIMENSIONED SITE PLAN & UTILITY LAYOUT

SHEET	3 of 20
DWG	C-2
DATE	DEC 30, 2003
PROJ	175569.TP

FILENAME: epnc1300d_175569.dgn PLOT DATE: 02-SEP-2004 PLOT TIME: 16:50:29

REUSE OF DOCUMENTS: THIS DOCUMENT AND THE IDEAS AND DESIGNS INCORPORATED HEREIN AS AN INSTRUMENT OF PROFESSIONAL SERVICE IS THE PROPERTY OF CH2MHILL AND IS NOT TO BE USED, IN WHOLE OR IN PART, FOR ANY OTHER PROJECT WITHOUT THE WRITTEN AUTHORIZATION OF CH2MHILL.

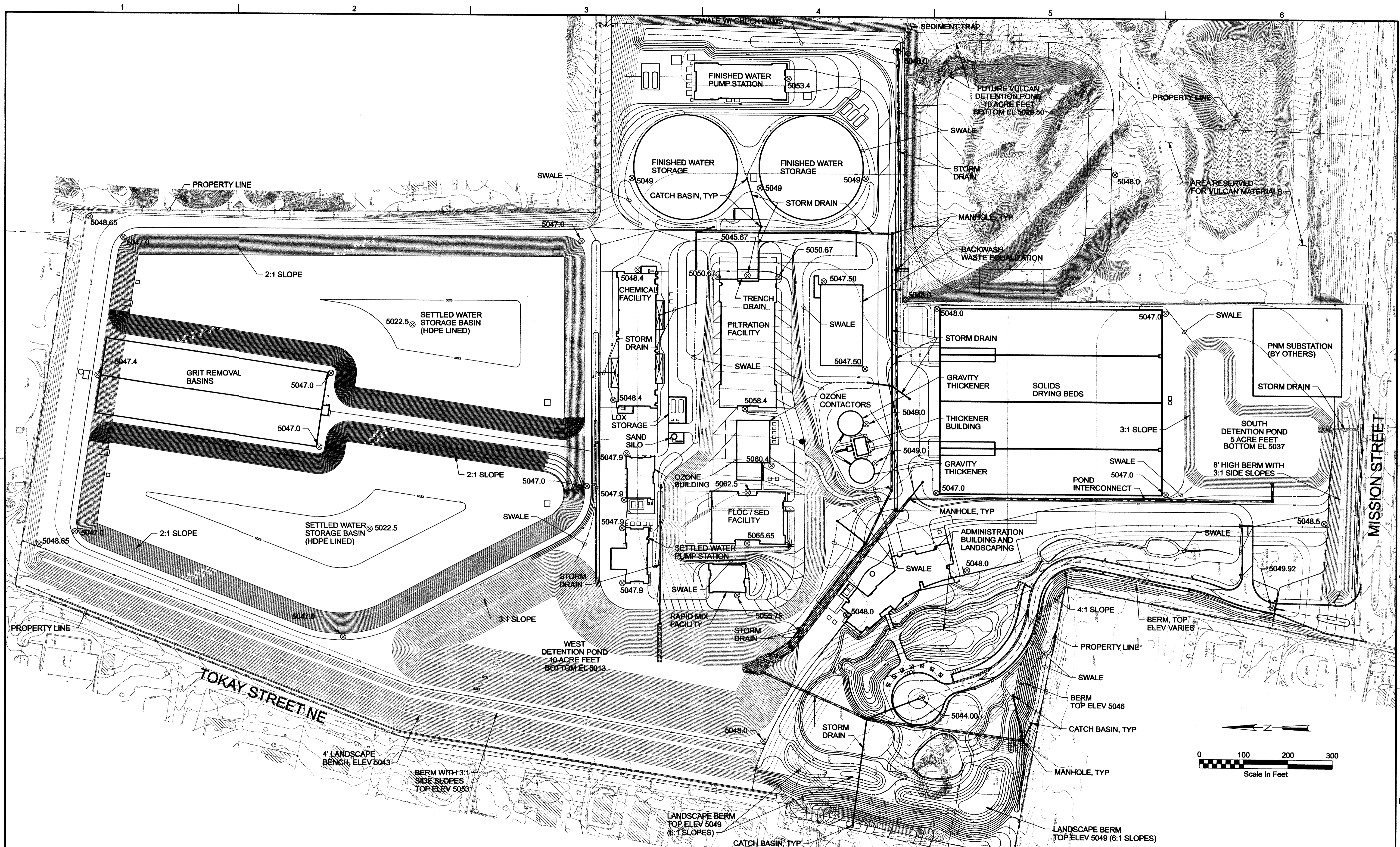

NO.	DATE	DESCRIPTION	APVR	N

VERIFY SCALE
 BAR IS ONE INCH ON ORIGINAL DRAWING.
 IF NOT ONE INCH ON THIS SHEET, ADJUST SCALES ACCORDINGLY.



CITY OF ALBUQUERQUE
 WATER TREATMENT PLANT
 ALBUQUERQUE, NEW MEXICO

PHASE 1
 PRELIMINARY GRADING PLAN

SHEET	4 of 20
DWG	C-3
DATE	DEC 30, 2003
PROJ	175569.TP

FILENAME: epnrc1400d_175569.dgn PLOT DATE: 16-JUL-2004

PLOT TIME: 09:21:26

REUSE OF DOCUMENTS: THIS DOCUMENT AND THE IDEAS AND DESIGNS INCORPORATED HEREIN, AS AN INSTRUMENT OF PROFESSIONAL SERVICE, IS THE PROPERTY OF CH2MHILL AND IS NOT TO BE USED, IN WHOLE OR IN PART, FOR ANY OTHER PROJECT WITHOUT THE WRITTEN AUTHORIZATION OF CH2MHILL. © CH2M HILL

TOTAL LANDSCAPE AREA

Total Site Area	78.8 Acres
Building Area	24.5 Acres
Net Site Area	54.3 Acres
Required Landscape (15%)	8.1 Acres
Landscape Provided	14.1 Acres

PUBLIC AREA

Site Area	15.9 Acres
Building Area	0.5 Acres
Net Site Area	15.4 Acres
Required Landscape (15%)	2.3 Acres
Landscape Provided	14.1 Acres

RESTRICTED ACCESS AREA

Site Area	62.9 Acres
Building Area	24.0 Acres
Net Site Area	38.9 Acres
Required Landscape (15%)	5.8 Acres
Landscape Provided	0.0 Acres
Reclamation Seeding	30.8 Acres

LEGEND:

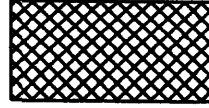
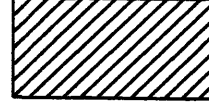
	Cobble Mulch & Seeding	Broadcast Seed Mix A Over 2"-4" Angular Cobble Stone at 4" Depth,
	Seeding	Hydro-Mulch Seed Mix A

SEED MIX A:

Common Name and Variety	#sPLS/AC
Blue Grama "Hachita"	9.0
Side Oats Grama "Niner"	9.0
Indian Rice Grass "Paloma"	4.0
Galleta "Viva"	1.0
Sand Dropseed	2.5
Apache Plume(L)	0.5
Chamisa	0.5
Desert Marigold(L)	0.5
White Evening Primrose	1.0
TOTAL	28.0

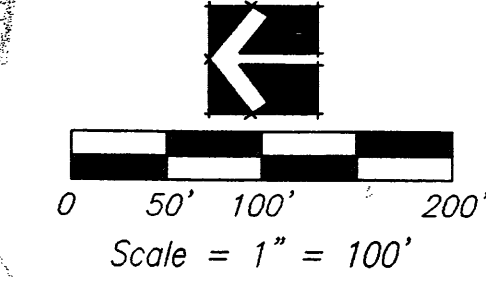
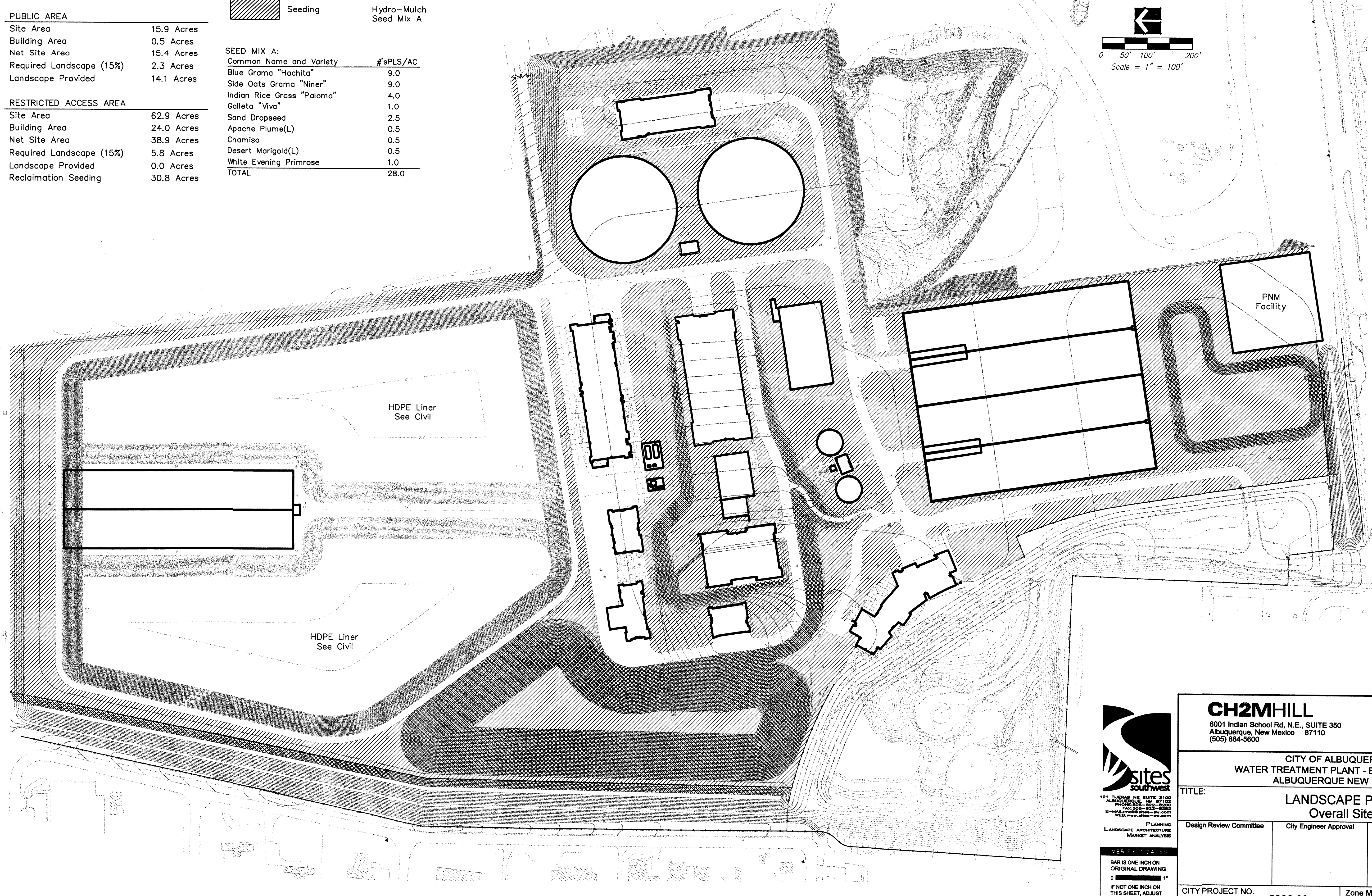

AS BUILT INFORMATION		BENCH MARKS		SURVEY INFORMATION		FIELD NOTES		ENGINEER'S SEAL	
CONTRACTOR	DATE	ALBUQUERQUE METROPOLITAN FLOOD CONTROL AUTHORITY NORTH	DATE	NO.	BY	NO.	BY	NO.	BY
WORK BY	DATE	ALBUQUERQUE METROPOLITAN FLOOD CONTROL AUTHORITY NORTH	DATE						
INSPECTORS	DATE	DIVERSION CHANNEL BRASS CAP NUMBER 12-1D2 BRASS	DATE						
ACCEPTANCE BY	DATE	CAP SET ON CONCRETE POST PROJECTING 0.4 FEET ABOVE THE GROUND	DATE						
VERIFICATION BY	DATE	BM LOCATED 700 FEET SOUTH OF THE OSUNA BRIDGE OVER THE NORTH	DATE						
DRAWN BY	DATE	DIVERSION CHANNEL, WEST BANK, ELEV=5098.59 (NAVD88)	DATE						
DESIGNED BY	DATE	NORTHING=1511047.540, EASTING=1534677.470 (NAVD88)	DATE						
CHECKED BY	DATE	NEW MEXICO STATE PLANE COORDINATE	DATE						
RECORDED BY	DATE	SYSTEM, CENTRAL ZONE	DATE						
NO.	DATE		DATE						



CH2MHILL
6001 Indian School Rd, N.E., SUITE 350
Albuquerque, New Mexico 87110
(505) 884-5600

CITY OF ALBUQUERQUE WATER TREATMENT PLANT - BID DOCUMENTS ALBUQUERQUE NEW MEXICO	
TITLE: LANDSCAPE PLAN Overall Site	
Design Review Committee	City Engineer Approval
Mo./Day/Yr.	Mo./Day/Yr.
CITY PROJECT NO. 6806.02	Zone Map No. E & F-16
SHEET 5 OF 20	DRAWING NO. 95-L-1

VERIFICATION
BAR IS ONE INCH ON ORIGINAL DRAWING
0 1"
IF NOT ONE INCH ON THIS SHEET, ADJUST SCALES ACCORDINGLY.

Landscape Notes

Plans are diagrammatic and approximate due to the scale of the drawings, and not all individual shrubs or groundcovers are shown. Actual tree locations may vary to accommodate signage, lighting locations, or other site constraints.

Intent of plan is to conform to all City ordinances and codes relating to landscape requirements, including the Water Conservation Landscaping and Water Waste Ordinance (C_ORD 18-1995)

An automatic underground irrigation system will be designed and installed to serve all new plant materials. Trees, shrubs and groundcovers will be irrigated with a low-flow bubbler and/or a drip emitter system.

All responsibility for maintenance shall lie with the Owner/Developer.

The landscape design will emphasize water-conservative plantings, primarily natives, and is intended to complement the adjacent neighborhood plantings.

No planting area will be left uncovered or not top-dressed. All planting areas will be planted with trees, shrubs or groundcovers. All planting areas will be mulched with either 2"-4" Santa Ana Tan cobble, a 3" layer of 3/8" Santa Fe Brown gravel, or Santa Ana Tan crusher fines. Crusher fines will be used at bike rack and locker locations.

At maturity, plants will provide a minimum coverage of 75% of the landscape area.

Berm Landscape to Extend Entire Length of Berm

Berm Landscape to Extend Entire Length of Berm

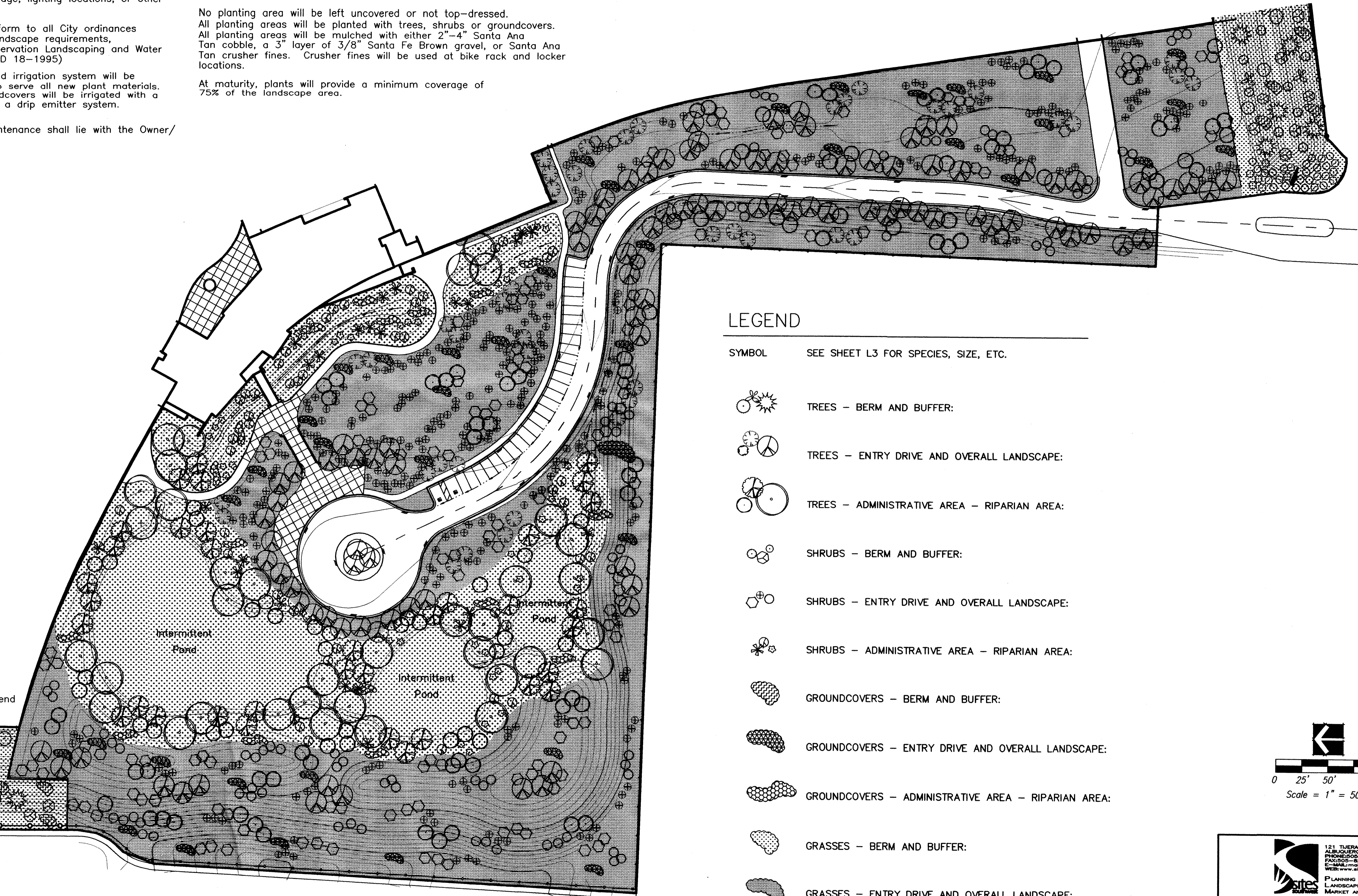

LEGEND

SYMBOL SEE SHEET L3 FOR SPECIES, SIZE, ETC.

- TREES - BERM AND BUFFER:
- TREES - ENTRY DRIVE AND OVERALL LANDSCAPE:
- TREES - ADMINISTRATIVE AREA - RIPARIAN AREA:
- SHRUBS - BERM AND BUFFER:
- SHRUBS - ENTRY DRIVE AND OVERALL LANDSCAPE:
- SHRUBS - ADMINISTRATIVE AREA - RIPARIAN AREA:
- GROUNDCOVERS - BERM AND BUFFER:
- GROUNDCOVERS - ENTRY DRIVE AND OVERALL LANDSCAPE:
- GROUNDCOVERS - ADMINISTRATIVE AREA - RIPARIAN AREA:
- GRASSES - BERM AND BUFFER:
- GRASSES - ENTRY DRIVE AND OVERALL LANDSCAPE:
- GRASSES - ADMINISTRATIVE AREA - RIPARIAN AREA:

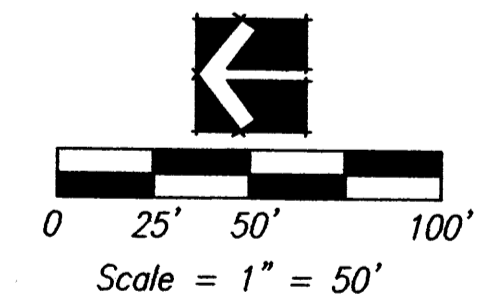

BAR IS ONE INCH ON ORIGINAL DRAWING
IF NOT ONE INCH ON THIS SHEET, ADJUST SCALES ACCORDINGLY.

PLANNING
LANDSCAPE ARCHITECTURE
MARKET ANALYSIS

121 TIJERAS NE SUITE 3100
ALBUQUERQUE, NM 87102
PHONE: 505-822-8200
FAX: 505-822-8282
E-MAIL: planning@planning-nm.com
WEB: www.planning-nm.com

CITY OF ALBUQUERQUE WATER TREATMENT FACILITY ALBUQUERQUE NEW MEXICO			
TITLE: LANDSCAPE PLAN Administration Building Area			
Design Review Committee	City Engineer Approval	Mo./Day/Yr.	Mo./Day/Yr.
CITY PROJECT NO.		Zone Map No. E16, F16	SHEET 6 OF 20 DRAWING NO. 12

AS BUILT INFORMATION		BENCH MARKS		SURVEY INFORMATION		ENGINEER'S SEAL	
CONTRACTOR	DATE	NO.	DATE	NO.	DATE	NO.	DATE
WORK	DATE	NO.	DATE	NO.	DATE	NO.	DATE
INSPECTED BY	DATE	NO.	DATE	NO.	DATE	NO.	DATE
ACCEPTANCE BY	DATE	NO.	DATE	NO.	DATE	NO.	DATE
DESIGNED BY	DATE	NO.	DATE	NO.	DATE	NO.	DATE
DRAWN BY	DATE	NO.	DATE	NO.	DATE	NO.	DATE
CHECKED BY	DATE	NO.	DATE	NO.	DATE	NO.	DATE
RECORDED BY	DATE	NO.	DATE	NO.	DATE	NO.	DATE
MICRO FILM INFORMATION				REVISIONS			
				NO.	DATE	REMARKS	BY
						DESIGN	
				DESIGNED BY	Engineer	PROJECT NO.	175668.TP
				DRAWN BY	Designer	DATE	FEB 2004
				CHECKED BY	Checker	APPROVED BY	Approver

5

4

3

2

1

GENERAL SHEET NOTES

SPECIFICATION KEYNOTES

- 02300.02 FINISH GRADE, SLOPE AWAY FROM BUILDING
- 02300.05 SAND FILL
- 02740.01 ASPHALTIC CONCRETE PAVING - SEE CIVIL
- 02740.02 FLUSH JOINT AT CONCRETE/ASPHALT-SEE CIVIL
- 02752.01 CONC. PAVING - SEE SPECS & DETLS.
- 02752.02 CONC. CURB - SEE DETLS.
- 02752.03 CONC. EQUIP. PAD-8" W/REINF. U.O.N.
- 02754.01 CONC. SIDEWALK - SEE SPECS & CIVIL
- 02852.50 PREFABRICATED STEEL PEDESTRIAN BRIDGE- SEE SPECS
- 02870.01 SITE BENCH- SEE SPECS
- 02870.02 BIKE RACK- SEE SPECS
- 02870.03 PRECAST CONC. TRASH RECEPTACLE- SEE SPECS
- 03300.09 CONC. RETAINING WALL, SEE STRUCTURAL
- 03300.16 CONC. SITE WALL, SEE STRUCTURAL
- 04200.52 CMU RETAINING WALL- SEE STRUCT. & A5/AC02
- 09200.52 EXTERIOR WALL FINISH SYSTEM NO. 3
- 09200.53 EXTERIOR WALL FINISH SYSTEM NO. 4
- 16000.53 EMERGENCY GENERATOR, SEE ELEC.

SHEET KEYNOTES

- STUB OUT POWER AND WATER, CAPPED, FOR FUTURE FOUNTAIN.
- SLOPE PAVEMENT TO DRAIN 1/4"/FT.
- STOP CMU WALL ±6" FROM FINISHED FACE OF BLDG AT THIS POINT. EXTEND PLASTER FINISH TO ALL EXPOSED SURFACES. TAPER END OF WALL AS SHOWN TO APPROACH BUILDING. NO WIDER THAN A 4" GAP BETWEEN THE FINISHED SURFACES OF THE WALLS SHOULD EXIST.
- MICROWAVE TOWER- SEE WATER PLANT DRAWINGS AND SPECS



AS BUILT INFORMATION	
CONTRACTOR	DATE
Albuquerque Metropolitan Flood Control Authority North	
Diversion Channel Brass Cap Number 12-1D2, Brass	
Cap set on concrete post projecting 0.4 feet above the ground.	
BM located 700 feet south of the Osuna Bridge over the North	
Diversion Channel, West Bank, Elev=5088.59 (NAVD88),	
Northing=1511047.540, Easting=1534677.470 (NAVD83)	
Recorded by	DATE
New Mexico state plane coordinates	
system, central zone).	

BENCH MARKS	
NO.	DATE

SURVEY INFORMATION	
NO.	DATE

FIELD NOTES	
NO.	DATE

ENGINEER'S SEAL	
NO.	DATE

REVISIONS	
NO.	DATE

DESIGNED BY:	
PROJECT NO.	DATE
175569-TP	AUGUST 2004
DRAWN BY: KMD	
CHECKED BY: STAFF	
APPROVED BY:	

Van H. Gilbert Architect P.C.
 ARCHITECTURE • INTERIORS • PLANNING
 2428 baylor drive se albuquerque, nm 87106
 tel 505 . 247 . 9955 fax 505 . 247 . 1826

CH2MHILL
 6001 Indian School Rd, N.E., SUITE 350
 Albuquerque, New Mexico 87110
 (505) 884-5600

CITY OF ALBUQUERQUE
 WATER TREATMENT PLANT
 ALBUQUERQUE NEW MEXICO

TITLE: ADMINISTRATION / MAINTENANCE BUILDING

SITE PLAN

Design Review Committee	City Engineer Approval

CITY PROJECT NO. 6806.02 Zone Map No. E & F-16 SHEET 8 OF 20 DRAWING NO. 95 - A-2

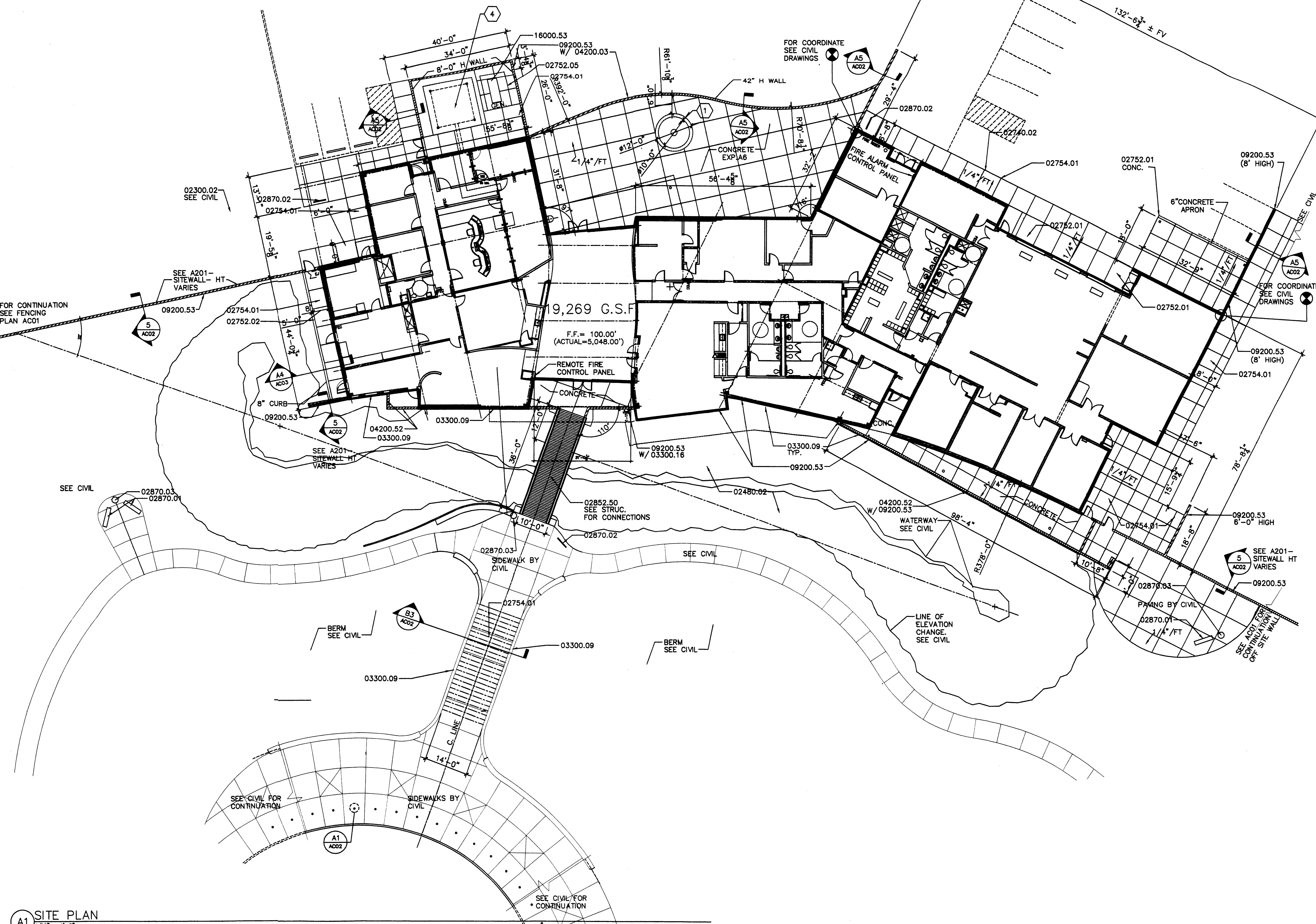

A1 SITE PLAN
 1/16" = 1'-0"

VERIFY SCALES
 BAR IS ONE INCH ON ORIGINAL DRAWING
 0 1"
 IF NOT ONE INCH ON THIS SHEET, ADJUST SCALES ACCORDINGLY.

5

4

3

2

1

D

C

B

A

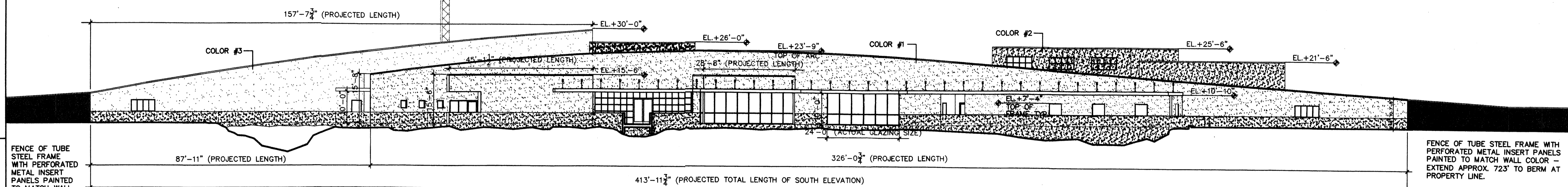
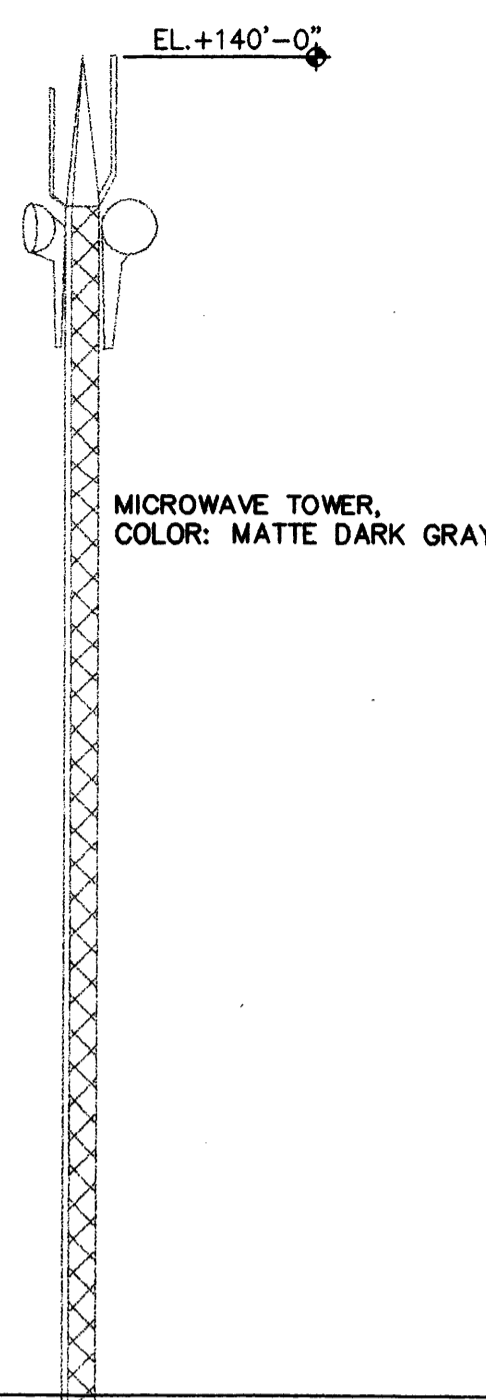

FENCE OF TUBE STEEL FRAME WITH PERFORATED METAL INSERT PANELS PAINTED TO MATCH WALL COLOR - EXTEND APPROX. 396' TO WEST PROPERTY LINE.

FENCE OF TUBE STEEL FRAME WITH PERFORATED METAL INSERT PANELS PAINTED TO MATCH WALL COLOR - EXTEND APPROX. 723' TO BERM AT PROPERTY LINE.

B5 SOUTH ELEVATION - PUBLIC ENTRANCE
1/16" = 1'-0"

COLOR SELECTION:

- COLOR #1 = EL REY STUCCO #3457 "LIGHT BEIGE"
- COLOR #2 = EL REY STUCCO #3463 "TERRA COTTA" (BROWNISH ORANGE)
- COLOR #3 = EL REY STUCCO #3456 "MAUVE" (LAVENDER)
- COLOR #4 = ICI PAINT #743 "SAGE" (LIGHT GREEN)

(ALUMINIUM WINDOW/ DOOR FRAMES AND METAL AWNINGS)

GLASS: LIGHT GREEN TINT

NOTE: WHERE COLORS ARE CALLED FOR THAT ARE NOT STUCCO IN FINISH, PAINT COLOR IN SEMI-GLOSS TO MATCH ADJACENT WALL.

Van H. Gilbert Architect P.C.
ARCHITECTURE • INTERIORS • PLANNING

2428 Taylor Drive SE Albuquerque, NM 87106
tel 505.267.9955 fax 505.267.9526

File Name: WGA Project No: 246

CITY OF ALBUQUERQUE
PUBLIC WORKS DEPARTMENT
ENGINEERING DEVELOPMENT GROUP
WATER TREATMENT FACILITY

ELEVATIONS

Design Review Committee	City Engineer Approval	Last Design Update	Mo./Day/Yr.	Mo./Day/Yr.

City Project No. - Zone Map No. E AND F-16

A-3 Sheet 9 of 20

AS-BUILT INFORMATION

CONTRACTOR	DATE
DESIGNED BY	DATE
INSTRUCTED BY	DATE
FIELD VERIFICATION BY	DATE
RECORDED BY	DATE
NO.	

BENCH MARKS

NO.	DATE

SURVEY NOTES

NO.	BY	DATE

ENGINEER'S SEAL

REVISIONS	By
DESIGN	
DESIGNED BY: STAFF	
DRAWN BY: STAFF	
CHECKED BY: STAFF	

DATE: 12-30-03

I:\246\246A\WGA\3-11-15\F-C.dwg, 12/29/2003 5:36:04 PM, ddegrouw

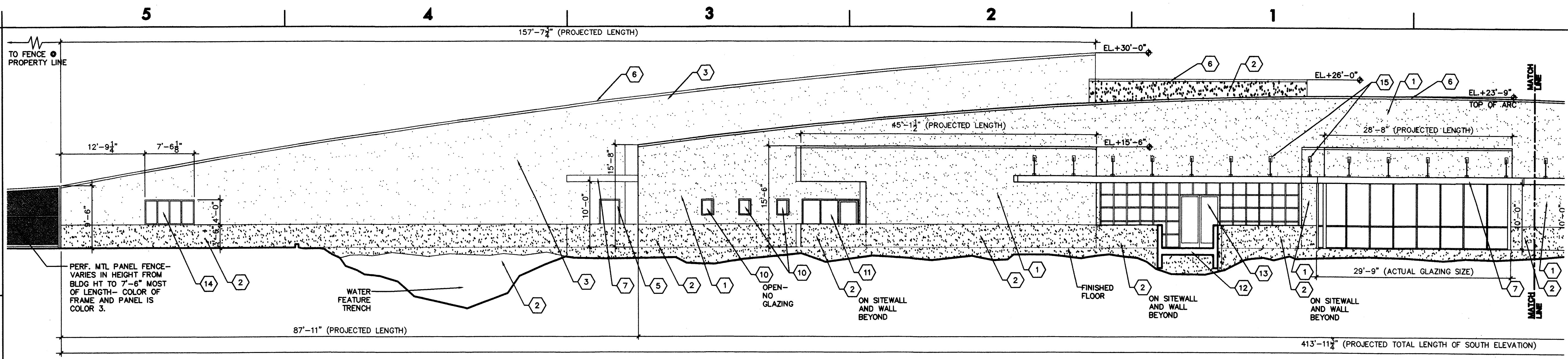

C6 SOUTH ELEVATION- EAST END NOTE: EXCEPT WHERE NOTED ON THIS ELEVATION DIMENSIONS ARE SHOWN AS PROJECTED, NOT ACTUAL. SEE SITE PLAN FOR ADDITIONAL INFO.
1/8" = 1'-0"

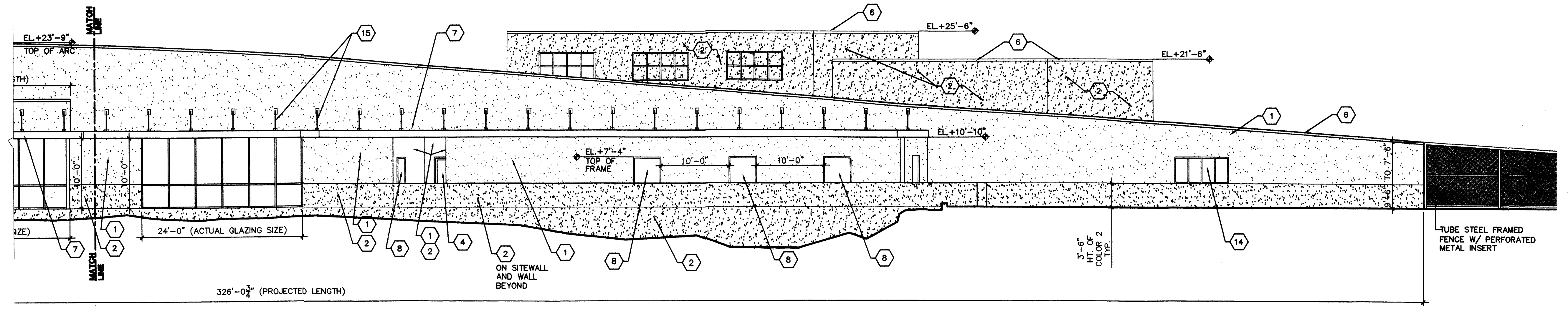

B6 SOUTH ELEVATION- WEST END NOTE: EXCEPT WHERE NOTED ON THIS ELEVATION DIMENSIONS ARE SHOWN AS PROJECTED, NOT ACTUAL. SEE SITE PLAN FOR ADDITIONAL INFO.
1/8" = 1'-0"

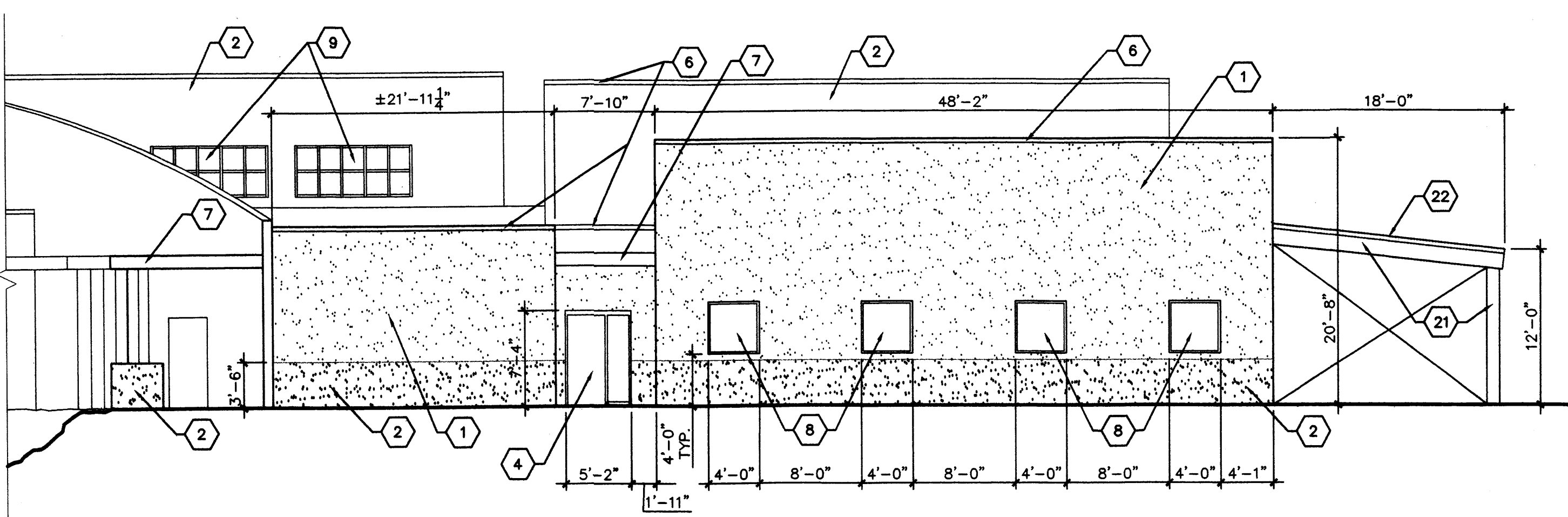

A6 EAST ELEVATION
1/8" = 1'-0"

SHEET KEYNOTES

- 1. 3 COAT STUCCO SYSTEM- COLOR #1.
- 2. 3 COAT STUCCO SYSTEM- COLOR #2.
- 3. 3 COAT STUCCO SYSTEM- COLOR #3.
- 4. PAINTED HOLLOW METAL DOOR AND FRAME W/ SIDELITE- PAINT BOTH COLOR #4.
- 5. PAINTED HOLLOW METAL 3'-0" X 7'-0" DOOR AND FRAME- PAINT TO MATCH ADJACENT WALL COLOR.
- 6. METAL PARAPET CAP- COLOR TO MATCH ADJACENT WALL COLOR BELOW.
- 7. PERFORATED METAL PANEL/ STRUCTURAL STEEL AWNING- PAINTED COLOR #4.
- 8. 4'-0" W X 4'-0" H ALUMINUM STOREFRONT WINDOW W/ 1" INSULATING GLASS- COLOR OF FRAME TO BE COLOR #4.
- 9. 9'-9" W X 4'-0" H ALUMINUM STOREFRONT WINDOW W/ 1" INSULATING GLASS- 3 EA. SIDE OF LOBBY- COLOR OF FRAME TO BE COLOR #4.
- 10. 2'-4" W X 2'-4" H ALUMINUM STOREFRONT WINDOW W/ 1" INSULATING GLASS- COLOR OF FRAME TO BE COLOR #4.
- 11. ALUMINUM STOREFRONT DOOR W/ SIDE GLAZING- TOTAL OPENING SIZE IS 9'-0" W X 7'-4" H. COLOR TO BE COLOR #4.
- 12. PREFABRICATED WOOD AND STRUCTURAL STEEL BRIDGE. WOOD IS NATURAL FINISH, STEEL IS PTD COLOR #2.
- 13. ALUMINUM FRAMED STOREFRONT ENTRY AND GLAZING- 31'-0" W X 10'-10" H. ALUM. COLOR TO BE COLOR #4. GREEN COLOR GLASS.
- 14. 8'-0" W X 3'-8" H PAINTED HOLLOW METAL FRAME- DIVIDED EQUALLY AS SHOWN. COLOR TO MATCH ADJACENT WALL. OPEN - NO GLASS.
- 15. PAINTED STEEL CLEVIS AND ROD, TYP.- COLOR #1.
- 21. PAINTED STEEL FRAME, COLOR #4.
- 22. METAL ROOF, COLOR #4.

COLOR SELECTION:

COLOR #1 = EL REY STUCCO #3457 "LIGHT BEIGE"
 COLOR #2 = EL REY STUCCO #3463 "TERRA COTTA" (BROWNISH ORANGE)
 COLOR #3 = EL REY STUCCO #3456 "MAUVE" (LAVENDER)
 COLOR #4 = ICI PAINT #743 "SAGE" (LIGHT GREEN)
 (ALUMINIUM WINDOW/ DOOR FRAMES AND METAL AWNINGS)
 GLASS: LIGHT GREEN TINT
 NOTE: WHERE COLORS ARE CALLED FOR THAT ARE NOT STUCCO IN FINISH, PAINT COLOR IN SEMI-GLOSS TO MATCH ADJACENT WALL.

Van H. Gilbert Architect P.C.
 ARCHITECTURE • INTERIORS • PLANNING
 2426 Ingalls Drive SE Albuquerque, NM 87106
 Tel: 505.267.9988 Fax: 505.267.1888
 File Name: WGA Project No: 346

CITY OF ALBUQUERQUE
 PUBLIC WORKS DEPARTMENT
 ENGINEERING DEVELOPMENT GROUP
WATER TREATMENT FACILITY
 ELEVATIONS

Design Review Committee	City Engineer Approval	Mo./Day/Yr.	Mo./Day/Yr.
City Project No.	Zone Map No.	Sheet	Of
	E AND F-16	A-4	10 of 20

DATE: 12-30-03

AS-BUILT INFORMATION		BENCH MARKS		SURVEY INFORMATION		ENGINEER'S SEAL	
CONTRACTOR	DATE	NO.	BY	NO.	BY	REVISIONS	REMARKS
WORK STARTED BY	DATE						
WORK STOPPED BY	DATE						
APPROVED BY	DATE					DESIGN	
DRAWINGS CORRECTED BY	DATE						
MICRO-FILM INFORMATION	DATE						
RECORDED BY	DATE						
NO.							

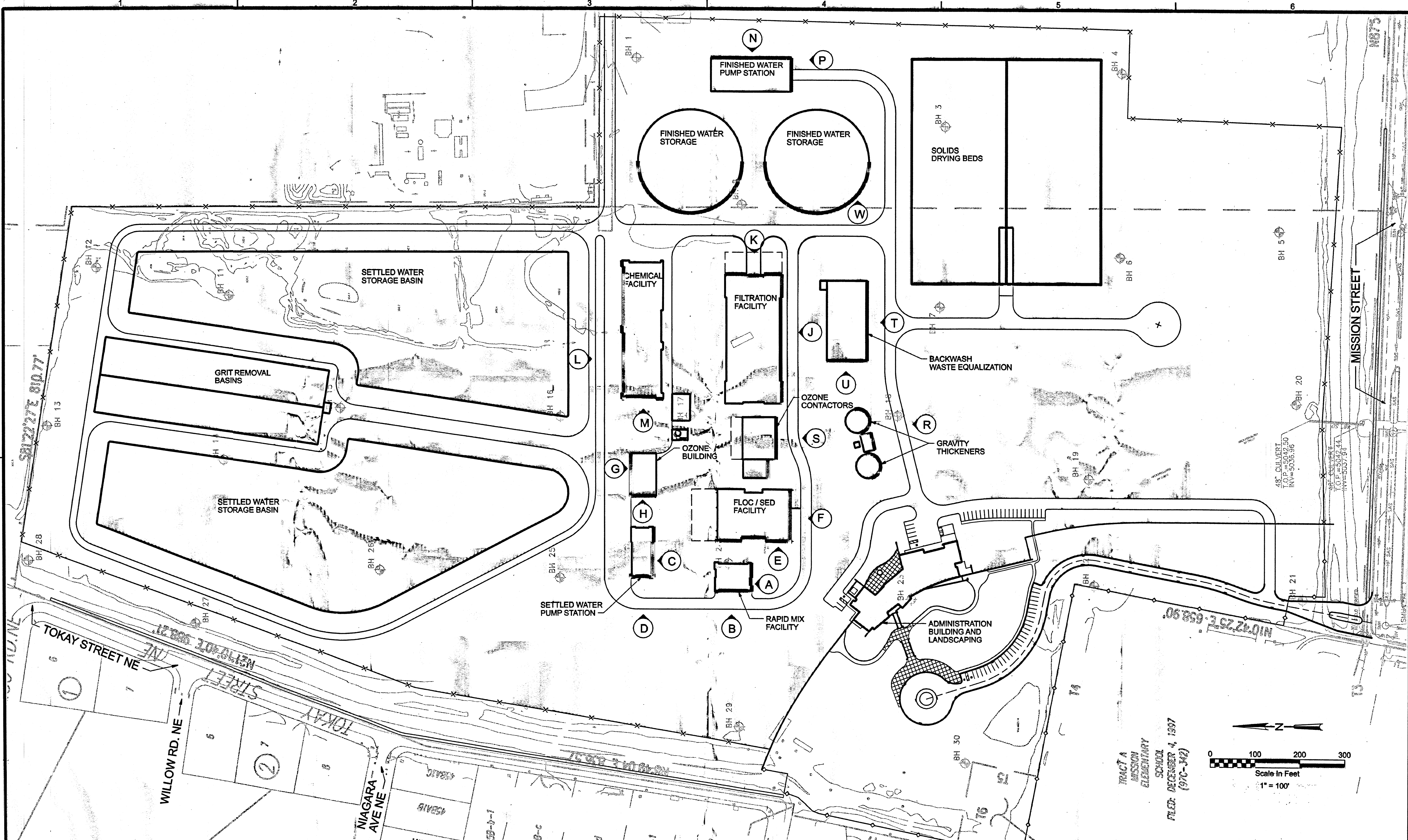

DSGN	C. STEPHENS				
DR	A. CABAL				
CHK					
APVD					
	NO.	DATE	REVISION	BY	APVD

VERIFY SCALE
 BAR IS ONE INCH ON ORIGINAL DRAWING.
 IF NOT ONE INCH ON THIS SHEET, ADJUST SCALES ACCORDINGLY.

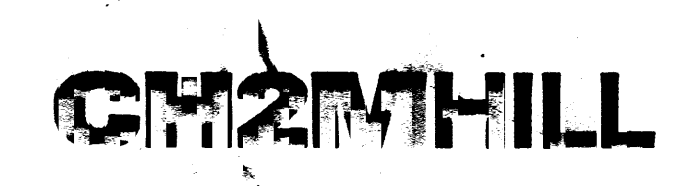

CITY OF ALBUQUERQUE
 WATER TREATMENT PLANT
 ALBUQUERQUE, NEW MEXICO

PHASE 1
 ELEVATION
 KEY PLAN

SHEET	12 of 20
DWG	A-6
DATE	DEC 30, 2003
PROJ	175569.TP

FILENAME: epcnc1300d_175569.dgn PLOT DATE: 24-DEC-2003

PLOT TIME: 13:58:41

REUSE OF DOCUMENTS: CH2M HILL AND IS NOT TO BE USED, IN WHOLE OR IN PART, FOR ANY OTHER PROJECT WITHOUT THE WRITTEN AUTHORIZATION OF CH2M HILL. THIS DOCUMENT, AND THE IDEAS AND DESIGNS INCORPORATED HEREIN, AS AN INSTRUMENT OF PROFESSIONAL SERVICE, IS THE PROPERTY OF CH2M HILL.

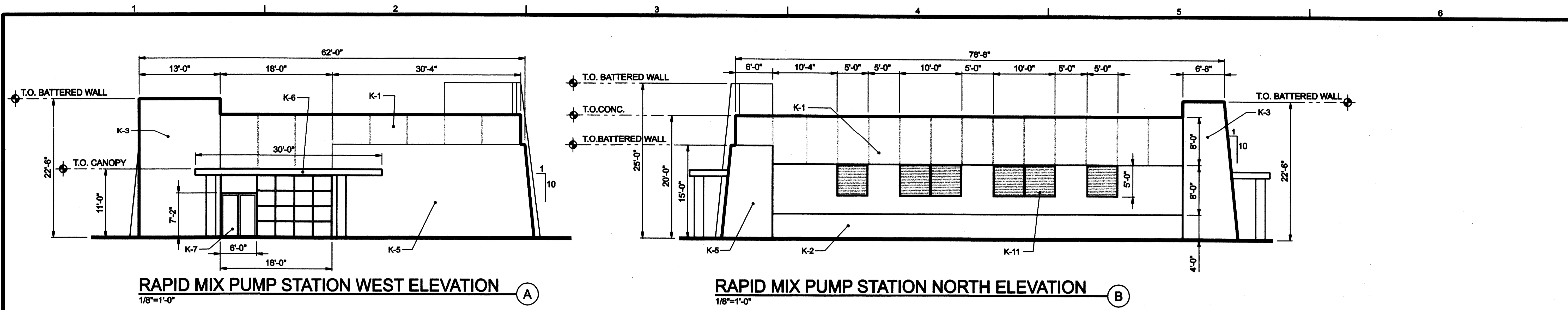

RAPID MIX PUMP STATION WEST ELEVATION
1/8"=1'-0" (A)

RAPID MIX PUMP STATION NORTH ELEVATION
1/8"=1'-0" (B)

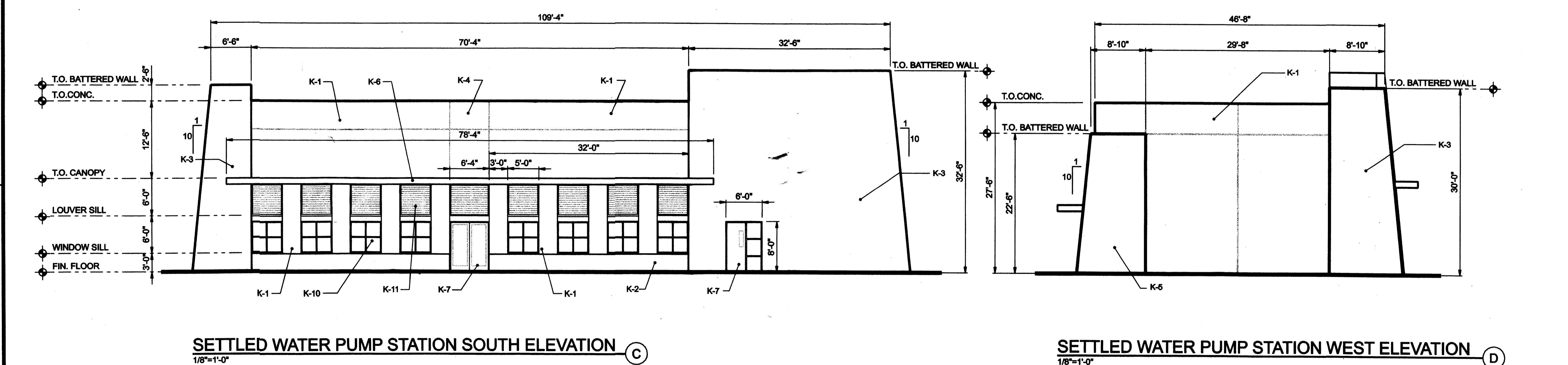

SETTLED WATER PUMP STATION SOUTH ELEVATION
1/8"=1'-0" (C)

SETTLED WATER PUMP STATION WEST ELEVATION
1/8"=1'-0" (D)

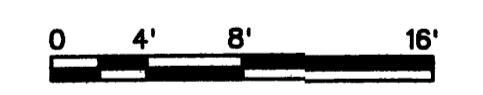

NOTE:
ONLY SELECT ELEVATIONS ARE INCLUDED BECAUSE THE VIEW CORRIDORS OF THE SITE ARE LIMITED. THE ELEVATIONS SHOWN ARE THE ONES MOST VISIBLE FROM THE SITE BOUNDARY. THE ADMINISTRATION BUILDING IS THE ONLY BUILDING ACCESSIBLE BY THE GENERAL PUBLIC AND, THEREFORE, IS THE ONLY BUILDING WITH ALL ELEVATIONS SHOWN.

KEY NOTES:

- K-1 CAST IN PLACE CONCRETE WALL WITH ACCENT REVEALS, STAINED AND SEALED, COLOR C-1
- K-2 CAST IN PLACE CONCRETE WALL, STAINED AND SEALED, COLOR C-2
- K-3 CAST IN PLACE CONCRETE BATTERED WALL, STAINED AND SEALED, COLOR C-2
- K-4 CAST IN PLACE CONCRETE WALL, STAINED AND SEALED, COLOR C-3
- K-5 CAST IN PLACE CONCRETE BATTERED WALL, STAINED AND SEALED, COLOR C-3
- K-6 CAST IN PLACE CONCRETE CANOPY, STAINED AND SEALED, COLOR C-4
- K-7 ALUMINUM ENTRANCE DOOR AND FRAME SYSTEM WITH INSULATED LOW-E GLAZING, COLOR C-5 AND C-6
- K-8 INSULATED ALUMINUM DOOR AND FRAME, COLOR C-5
- K-9 INSULATED ALUMINUM OVERHEAD COILING DOOR, COLOR C-5
- K-10 ALUMINUM WINDOW WITH INSULATED LOW-E GLAZING, COLOR C-5 AND C-6
- K-11 ALUMINUM LOUVER, COLOR C-5
- K-12 ACCESS HATCH, PAINTED TO MATCH COLOR C-1

COLOR LIST:

- C-1 CONCRETE STAIN TO MATCH EL REY STUCCO CO. NO.3457 "LIGHT BEIGE"
- C-2 CONCRETE STAIN TO MATCH EL REY STUCCO CO. NO.3463 "TERRA COTTA"
- C-3 CONCRETE STAIN TO MATCH EL REY STUCCO CO. NO.3458 "MAUVE"
- C-4 ICI NO.743 "SIERRA LEONE" (SAGE)
- C-5 KYNAR FINISH, COLOR TO MATCH C-4
- C-6 LIGHT GREEN GLASS

DSGN C. STEPHENS				VERIFY SCALE BAR IS ONE INCH ON ORIGINAL DRAWING. 0 1" IF NOT ONE INCH ON THIS SHEET, ADJUST SCALES ACCORDINGLY.	CH2MHILL	CITY OF ALBUQUERQUE WATER TREATMENT PLANT ALBUQUERQUE, NEW MEXICO	PHASE 1 PROCESS BUILDING ELEVATIONS	SHEET 13 of 20
DR A. CABAL				DWG A-7				
CHK								DATE DEC 30, 2003
APVD								PROJ 175589.TP

FILENAME: epcna001d_175589.dgn PLOT DATE:

PLOT TIME:

THIS DOCUMENT AND THE IDEAS AND DESIGNS INCORPORATED HEREIN, AS AN INSTRUMENT OF PROFESSIONAL SERVICE, IS THE PROPERTY OF CH2MHILL AND IS NOT TO BE USED, IN WHOLE OR IN PART, FOR ANY OTHER PROJECT WITHOUT THE WRITTEN AUTHORIZATION OF CH2MHILL.

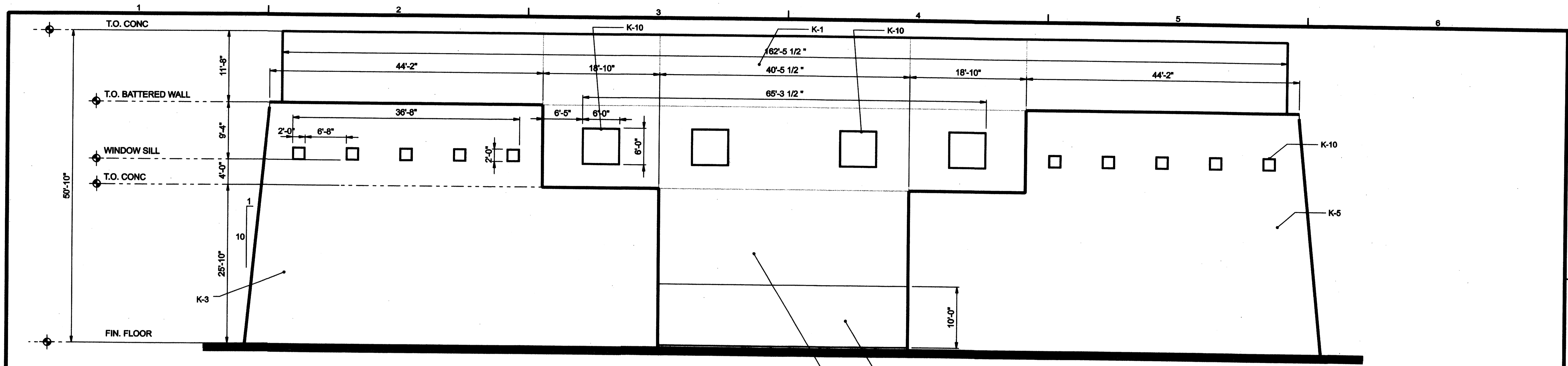

FLOCCULATION AND SEDIMENTATION FACILITY WEST ELEVATION (E)

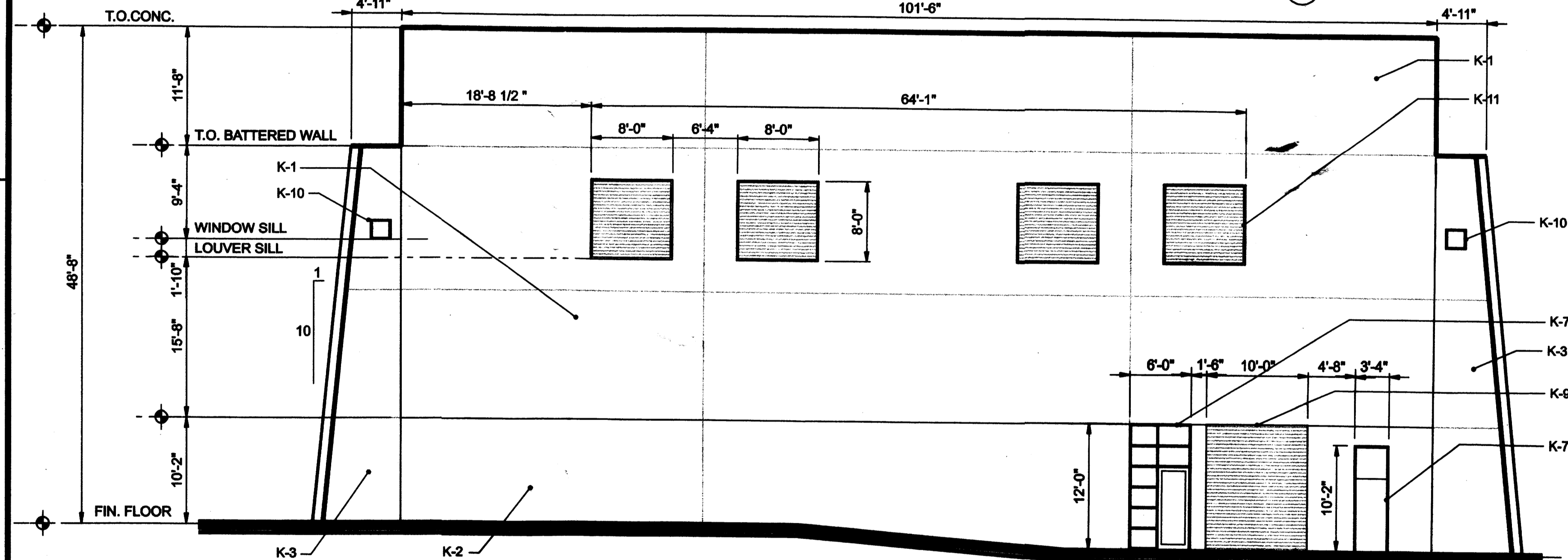

FLOCCULATION AND SEDIMENTATION FACILITY SOUTH ELEVATION (F)

NOTE:
 ONLY SELECT ELEVATIONS ARE INCLUDED BECAUSE THE VIEW CORRIDORS OF THE SITE ARE LIMITED. THE ELEVATIONS SHOWN ARE THE ONES MOST VISIBLE FROM THE SITE BOUNDARY. THE ADMINISTRATION BUILDING IS THE ONLY BUILDING ACCESSIBLE BY THE GENERAL PUBLIC AND, THEREFORE, IS THE ONLY BUILDING WITH ALL ELEVATIONS SHOWN.

KEY NOTES:

- K-1 CAST IN PLACE CONCRETE WALL WITH ACCENT REVEALS, STAINED AND SEALED, COLOR C-1
- K-2 CAST IN PLACE CONCRETE WALL, STAINED AND SEALED, COLOR C-2
- K-3 CAST IN PLACE CONCRETE BATTERED WALL, STAINED AND SEALED, COLOR C-2
- K-4 CAST IN PLACE CONCRETE WALL, STAINED AND SEALED, COLOR C-3
- K-5 CAST IN PLACE CONCRETE BATTERED WALL, STAINED AND SEALED, COLOR C-3
- K-6 CAST IN PLACE CONCRETE CANOPY, STAINED AND SEALED, COLOR C-4
- K-7 ALUMINUM ENTRANCE DOOR AND FRAME SYSTEM WITH INSULATED LOW-E GLAZING, COLOR C-5 AND C-6
- K-8 INSULATED ALUMINUM DOOR AND FRAME, COLOR C-5
- K-9 INSULATED ALUMINUM OVERHEAD COILING DOOR, COLOR C-5
- K-10 ALUMINUM WINDOW WITH INSULATED LOW-E GLAZING, COLOR C-5 AND C-6
- K-11 ALUMINUM LOUVER, COLOR C-5
- K-12 ACCESS HATCH, PAINTED TO MATCH COLOR C-1

COLOR LIST:

- C-1 CONCRETE STAIN TO MATCH EL REY STUCCO CO. NO.3457 "LIGHT BEIGE"
- C-2 CONCRETE STAIN TO MATCH EL REY STUCCO CO. NO.3463 "TERRA COTTA"
- C-3 CONCRETE STAIN TO MATCH EL REY STUCCO CO. NO.3456 "MAUVE"
- C-4 ICI NO.743 "SIERRA LEONE" (SAGE)
- C-5 KYNAR FINISH, COLOR TO MATCH C-4
- C-6 LIGHT GREEN GLASS

DSGN	T. DODGE				
DR	A. CABAL				
CHK					
APVD					
	NO.	DATE	REVISION	BY	APVD

VERIFY SCALE
 BAR IS ONE INCH ON ORIGINAL DRAWING.
 0 4 8 16'
 IF NOT ONE INCH ON THIS SHEET, ADJUST SCALES ACCORDINGLY.



CITY OF ALBUQUERQUE
 WATER TREATMENT PLANT
 ALBUQUERQUE, NEW MEXICO

PHASE 1
 PROCESS BUILDING
 ELEVATIONS

SHEET	14 of 20
DWG	A-8
DATE	DEC 30, 2003
PROJ	175569.TP

FILENAME: EPCna003d PLOT DATE: PLOT TIME:

REUSE OF DOCUMENTS: THIS DOCUMENT, AND THE IDEAS AND DESIGNS INCORPORATED HEREIN, AS AN INSTRUMENT OF PROFESSIONAL SERVICE, IS THE PROPERTY OF CH2MHILL AND IS NOT TO BE USED, IN WHOLE OR IN PART, FOR ANY OTHER PROJECT WITHOUT THE WRITTEN AUTHORIZATION OF CH2MHILL. © CH2M HILL

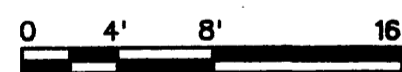
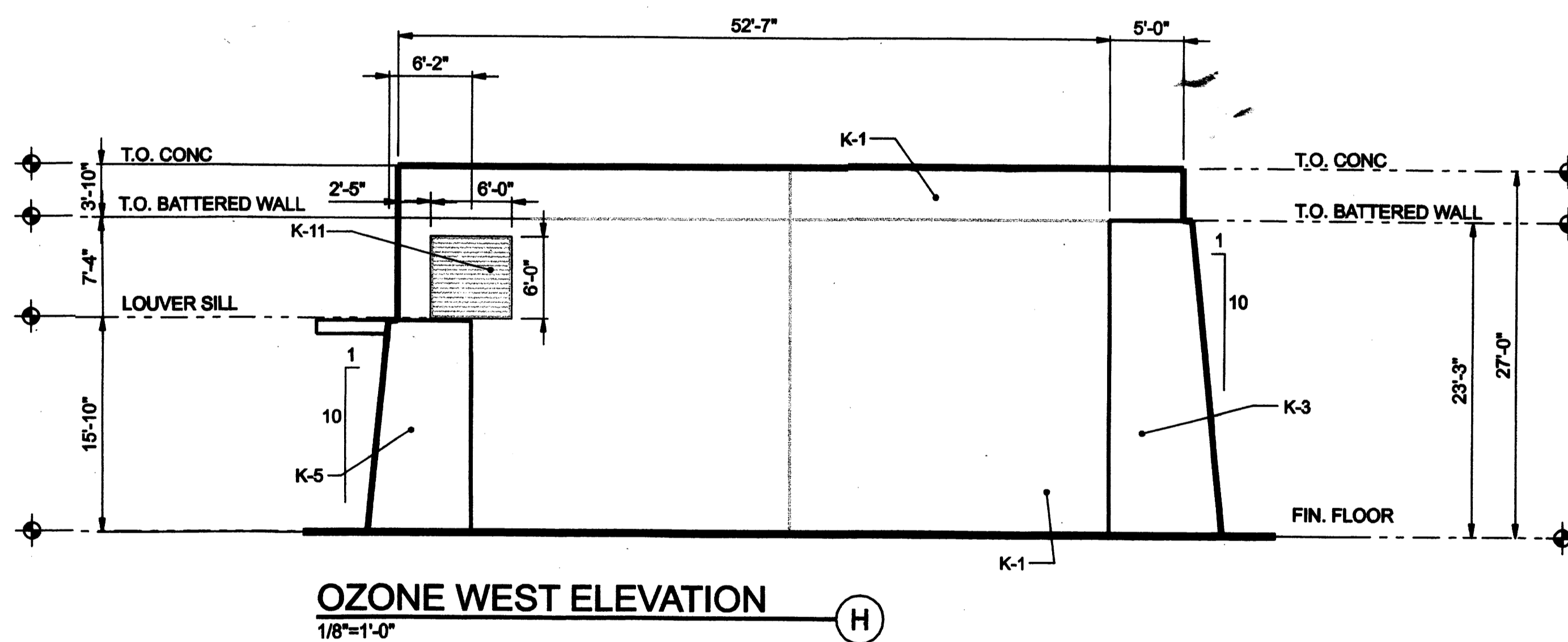
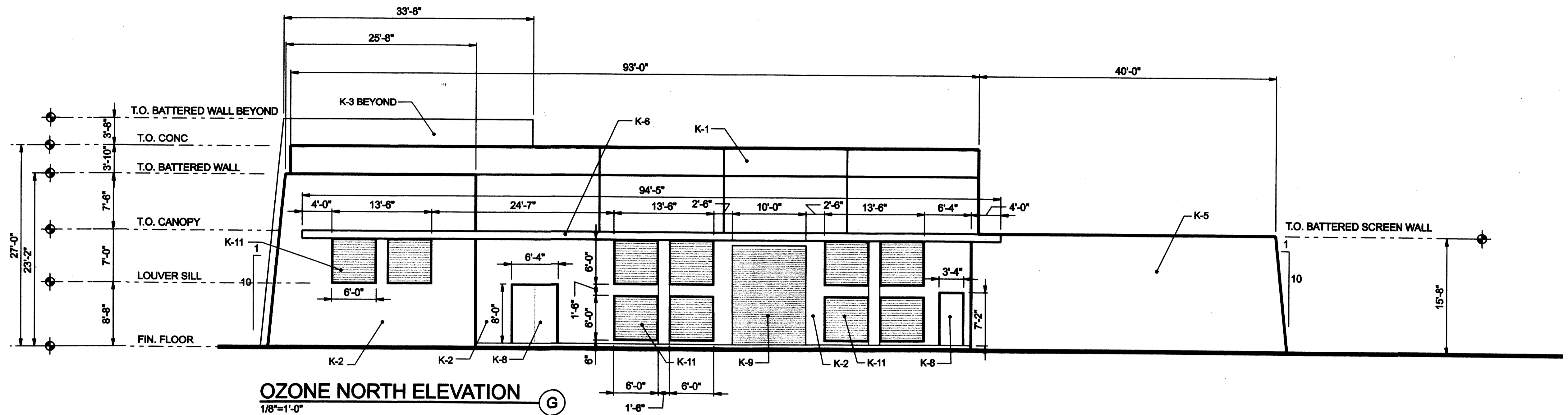

NOTE:
 ONLY SELECT ELEVATIONS ARE INCLUDED BECAUSE THE VIEW CORRIDORS OF THE SITE ARE LIMITED. THE ELEVATIONS SHOWN ARE THE ONES MOST VISIBLE FROM THE SITE BOUNDARY. THE ADMINISTRATION BUILDING IS THE ONLY BUILDING ACCESSIBLE BY THE GENERAL PUBLIC AND, THEREFORE, IS THE ONLY BUILDING WITH ALL ELEVATIONS SHOWN.

KEY NOTES:

- K-1 CAST IN PLACE CONCRETE WALL WITH ACCENT REVEALS, STAINED AND SEALED, COLOR C-1
- K-2 CAST IN PLACE CONCRETE WALL, STAINED AND SEALED, COLOR C-2
- K-3 CAST IN PLACE CONCRETE BATTERED WALL, STAINED AND SEALED, COLOR C-2
- K-4 CAST IN PLACE CONCRETE WALL, STAINED AND SEALED, COLOR C-3
- K-5 CAST IN PLACE CONCRETE BATTERED WALL, STAINED AND SEALED, COLOR C-3
- K-6 CAST IN PLACE CONCRETE CANOPY, STAINED AND SEALED, COLOR C-4
- K-7 ALUMINUM ENTRANCE DOOR AND FRAME SYSTEM WITH INSULATED LOW-E GLAZING, COLOR C-5 AND C-6
- K-8 INSULATED ALUMINUM DOOR AND FRAME, COLOR C-5
- K-9 INSULATED ALUMINUM OVERHEAD COILING DOOR, COLOR C-5
- K-10 ALUMINUM WINDOW WITH INSULATED LOW-E GLAZING, COLOR C-5 AND C-6
- K-11 ALUMINUM LOUVER, COLOR C-5
- K-12 ACCESS HATCH, PAINTED TO MATCH COLOR C-1

COLOR LIST:

- C-1 CONCRETE STAIN TO MATCH EL REY STUCCO CO. NO.3457 "LIGHT BEIGE"
- C-2 CONCRETE STAIN TO MATCH EL REY STUCCO CO. NO.3463 "TERRA COTTA"
- C-3 CONCRETE STAIN TO MATCH EL REY STUCCO CO. NO.3456 "MAUVE"
- C-4 ICI NO.743 "SIERRA LEONE" (SAGE)
- C-5 KYNAR FINISH, COLOR TO MATCH C-4
- C-6 LIGHT GREEN GLASS

DSGN	T. DODGE				
DR	A. CABAL				
CHK					
APVD					
	NO.	DATE	REVISION	BY	APVD

VERIFY SCALE
 BAR IS ONE INCH ON ORIGINAL DRAWING.
 IF NOT ONE INCH ON THIS SHEET, ADJUST SCALES ACCORDINGLY.

CH2MHILL

CITY OF ALBUQUERQUE
 WATER TREATMENT PLANT
 ALBUQUERQUE, NEW MEXICO

PHASE 1
 PROCESS BUILDING
 ELEVATION

SHEET	15 of 20
DWG	A-9
DATE	DEC 30, 2003
PROJ	175569.TP

FILENAME: epcna004d_175569.dgn PLOT DATE:

PLOT TIME:

REUSE OF DOCUMENTS: THIS DOCUMENT AND THE IDEAS AND DESIGNS INCORPORATED HEREIN AS AN INSTRUMENT OF PROFESSIONAL SERVICE IS THE PROPERTY OF CH2MHILL AND IS NOT TO BE USED, IN WHOLE OR IN PART, FOR ANY OTHER PROJECT WITHOUT THE WRITTEN AUTHORIZATION OF CH2MHILL. © CH2MHILL

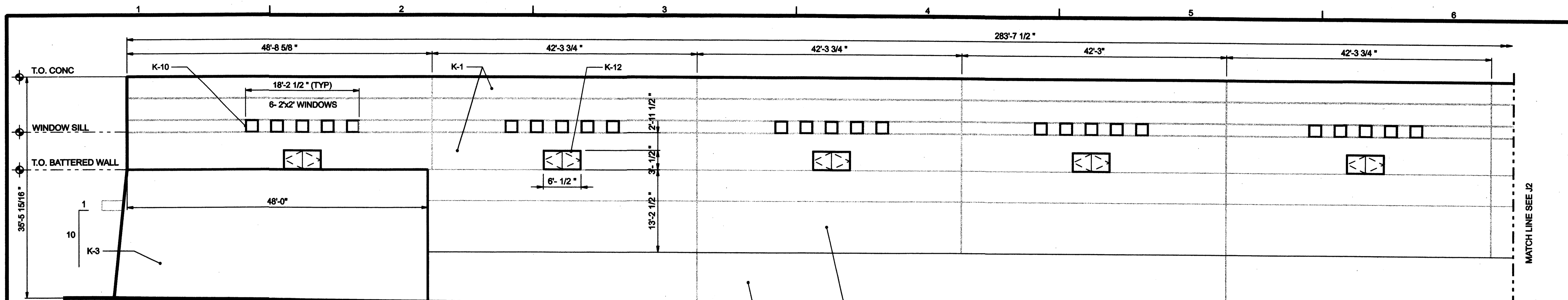

PARTIAL FILTRATION FACILITY SOUTH ELEVATION (J1)

1/8"=1'-0"

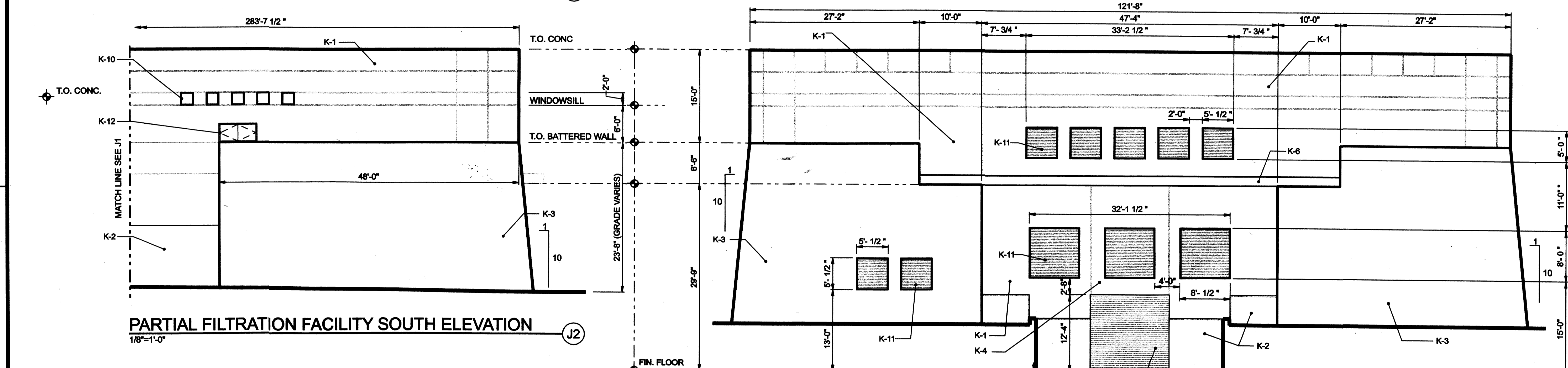

PARTIAL FILTRATION FACILITY SOUTH ELEVATION (J2)

1/8"=1'-0"

FILTRATION FACILITY EAST ELEVATION (K)

1/8"=1'-0"

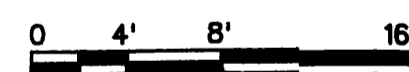

NOTE:

ONLY SELECT ELEVATIONS ARE INCLUDED BECAUSE THE VIEW CORRIDORS OF THE SITE ARE LIMITED. THE ELEVATIONS SHOWN ARE THE ONES MOST VISIBLE FROM THE SITE BOUNDARY. THE ADMINISTRATION BUILDING IS THE ONLY BUILDING ACCESSIBLE BY THE GENERAL PUBLIC AND, THEREFORE, IS THE ONLY BUILDING WITH ALL ELEVATIONS SHOWN.

KEY NOTES:

- K-1 CAST IN PLACE CONCRETE WALL WITH ACCENT REVEALS, STAINED AND SEALED, COLOR C-1
- K-2 CAST IN PLACE CONCRETE WALL, STAINED AND SEALED, COLOR C-2
- K-3 CAST IN PLACE CONCRETE BATTERED WALL, STAINED AND SEALED, COLOR C-2
- K-4 CAST IN PLACE CONCRETE WALL, STAINED AND SEALED, COLOR C-3
- K-5 CAST IN PLACE CONCRETE BATTERED WALL, STAINED AND SEALED, COLOR C-3
- K-6 CAST IN PLACE CONCRETE CANOPY, STAINED AND SEALED, COLOR C-4
- K-7 ALUMINUM ENTRANCE DOOR AND FRAME SYSTEM WITH INSULATED LOW-E GLAZING, COLOR C-5 AND C-6
- K-8 INSULATED ALUMINUM DOOR AND FRAME, COLOR C-5
- K-9 INSULATED ALUMINUM OVERHEAD COILING DOOR, COLOR C-5
- K-10 ALUMINUM WINDOW WITH INSULATED LOW-E GLAZING, COLOR C-5 AND C-6
- K-11 ALUMINUM LOUVER, COLOR C-5
- K-12 ACCESS HATCH, PAINTED TO MATCH COLOR C-1

COLOR LIST:

- C-1 CONCRETE STAIN TO MATCH EL REY STUCCO CO. NO.3457 "LIGHT BEIGE"
- C-2 CONCRETE STAIN TO MATCH EL REY STUCCO CO. NO.3463 "TERRA COTTA"
- C-3 CONCRETE STAIN TO MATCH EL REY STUCCO CO. NO.3456 "MAUVE"
- C-4 ICI NO.743 "SIERRA LEONE" (SAGE)
- C-5 KYNAR FINISH, COLOR TO MATCH C-4
- C-6 LIGHT GREEN GLASS

DSGN	C. STEPHENS				
DR	BJ NARAMORE				
CHK					
APVD		NO.	DATE	REVISION	BY

VERIFY SCALE
 BAR IS ONE INCH ON ORIGINAL DRAWING.
 0 1"
 IF NOT ONE INCH ON THIS SHEET, ADJUST SCALES ACCORDINGLY.

CH2MHILL

CITY OF ALBUQUERQUE
 WATER TREATMENT PLANT
 ALBUQUERQUE, NEW MEXICO

PHASE 1
 PROCESS BUILDING
 ELEVATIONS

SHEET	16 of 20
DWG	A-10
DATE	DEC 30, 2003
PROJ	175569.TP

FILENAME: epca008d_175569.dgn PLOT DATE:

PLOT TIME:

REUSE OF DOCUMENTS: THIS DOCUMENT AND THE IDEAS AND DESIGNS INCORPORATED HEREIN AS AN INSTRUMENT OF PROFESSIONAL SERVICE IS THE PROPERTY OF CH2MHILL AND IS NOT TO BE USED, IN WHOLE OR IN PART, FOR ANY OTHER PROJECT WITHOUT THE WRITTEN AUTHORIZATION OF CH2MHILL. © CH2MHILL

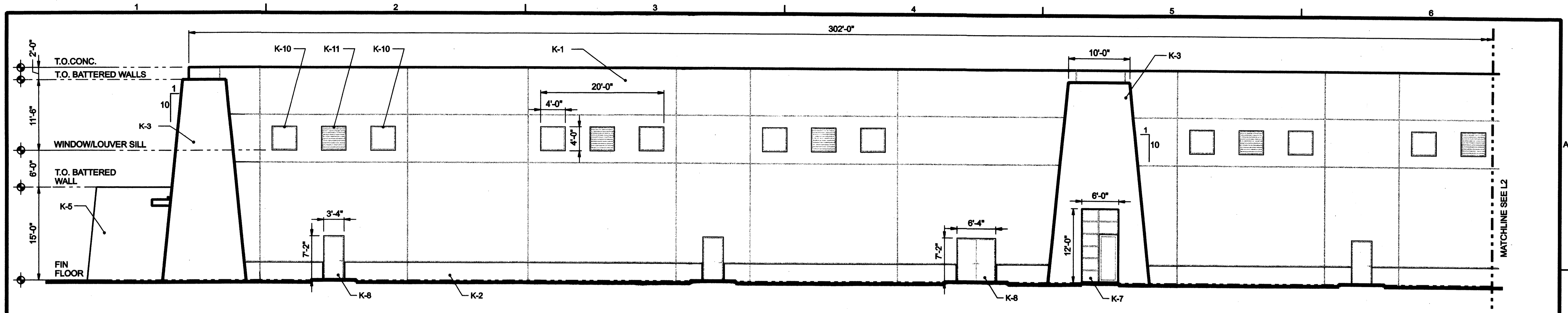

CHEMICAL NORTH ELEVATION (L1)
1/8"=1'-0"

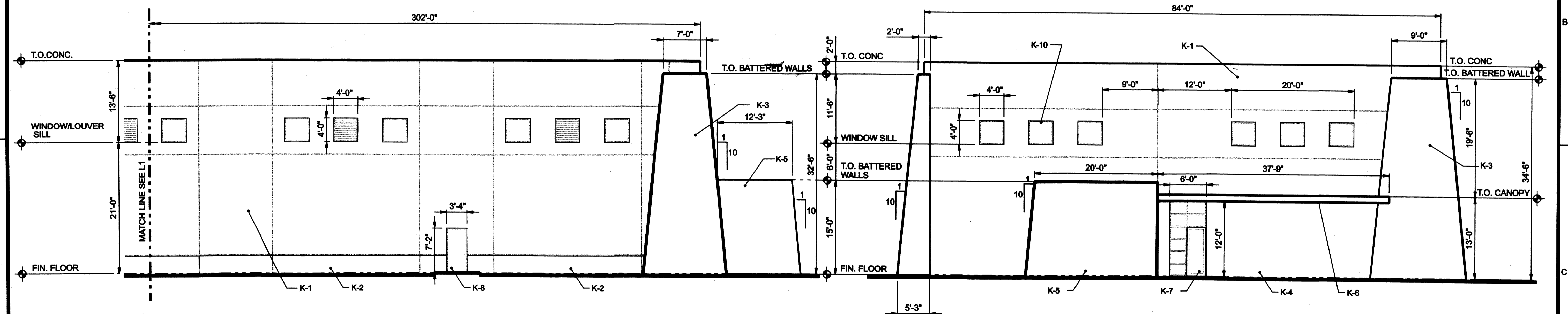

CHEMICAL NORTH ELEVATION (L2)
1/8"=1'-0"

CHEMICAL WEST ELEVATION (M)
1/8"=1'-0"

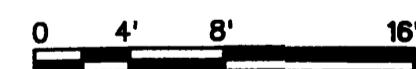

NOTE:
ONLY SELECT ELEVATIONS ARE INCLUDED BECAUSE THE VIEW CORRIDORS OF THE SITE ARE LIMITED. THE ELEVATIONS SHOWN ARE THE ONES MOST VISIBLE FROM THE SITE BOUNDARY. THE ADMINISTRATION BUILDING IS THE ONLY BUILDING ACCESSIBLE BY THE GENERAL PUBLIC AND, THEREFORE, IS THE ONLY BUILDING WITH ALL ELEVATIONS SHOWN.

KEY NOTES:

- K-1 CAST IN PLACE CONCRETE WALL WITH ACCENT REVEALS, STAINED AND SEALED, COLOR C-1
- K-2 CAST IN PLACE CONCRETE WALL, STAINED AND SEALED, COLOR C-2
- K-3 CAST IN PLACE CONCRETE BATTERED WALL, STAINED AND SEALED, COLOR C-2
- K-4 CAST IN PLACE CONCRETE WALL, STAINED AND SEALED, COLOR C-3
- K-5 CAST IN PLACE CONCRETE BATTERED WALL, STAINED AND SEALED, COLOR C-3
- K-6 CAST IN PLACE CONCRETE CANOPY, STAINED AND SEALED, COLOR C-4
- K-7 ALUMINUM ENTRANCE DOOR AND FRAME SYSTEM WITH INSULATED LOW-E GLAZING, COLOR C-5 AND C-6
- K-8 INSULATED ALUMINUM DOOR AND FRAME, COLOR C-5
- K-9 INSULATED ALUMINUM OVERHEAD COILING DOOR, COLOR C-5
- K-10 ALUMINUM WINDOW WITH INSULATED LOW-E GLAZING, COLOR C-5 AND C-6
- K-11 ALUMINUM LOUVER, COLOR C-5
- K-12 ACCESS HATCH, PAINTED TO MATCH COLOR C-1

COLOR LIST:

- C-1 CONCRETE STAIN TO MATCH EL REY STUCCO CO. NO.3457 "LIGHT BEIGE"
- C-2 CONCRETE STAIN TO MATCH EL REY STUCCO CO. NO.3463 "TERRA COTTA"
- C-3 CONCRETE STAIN TO MATCH EL REY STUCCO CO. NO.3458 "MAUVE"
- C-4 ICI NO.743 "SIERRA LEONE" (SAGE)
- C-5 KYNAR FINISH, COLOR TO MATCH C-4
- C-6 LIGHT GREEN GLASS

DSGN T. DODGE DR A. CABAL CHK APVD	NO. DATE REVISION BY APVD	VERIFY SCALE BAR IS ONE INCH ON ORIGINAL DRAWING. IF NOT ONE INCH ON THIS SHEET, ADJUST SCALES ACCORDINGLY.	CH2MHILL CITY OF ALBUQUERQUE WATER TREATMENT PLANT ALBUQUERQUE, NEW MEXICO	PHASE 1 PROCESS BUILDING ELEVATIONS	SHEET 17 of 20 DWG A-11 DATE DEC 30, 2003 PROJ 175569.TP
---	---------------------------------	---	--	--	---

REUSE OF DOCUMENTS: THIS DOCUMENT AND THE IDEAS AND DESIGNS INCORPORATED HEREIN, AS AN INSTRUMENT OF PROFESSIONAL SERVICE, IS THE PROPERTY OF CH2M HILL. CH2M HILL AND IS NOT TO BE USED, IN WHOLE OR IN PART, FOR ANY OTHER PROJECT WITHOUT THE WRITTEN AUTHORIZATION OF CH2M HILL.

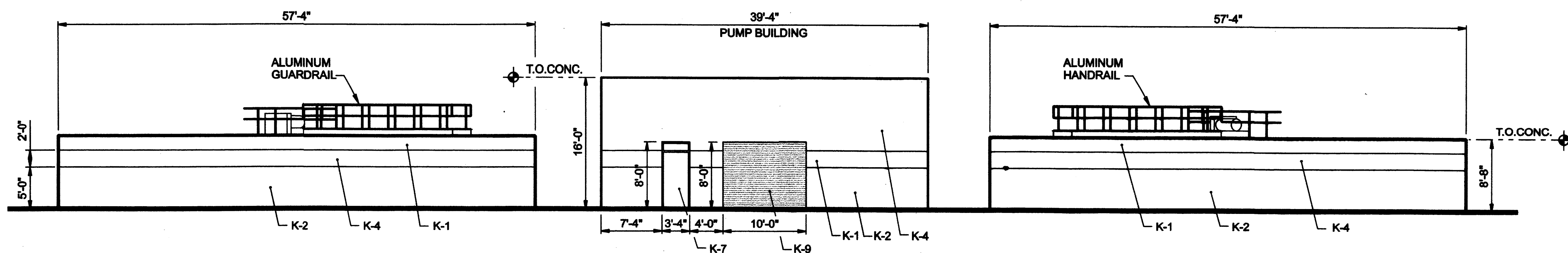

GRAVITY THICKENERS SOUTH ELEVATION (R)
1/8"=1'-0"

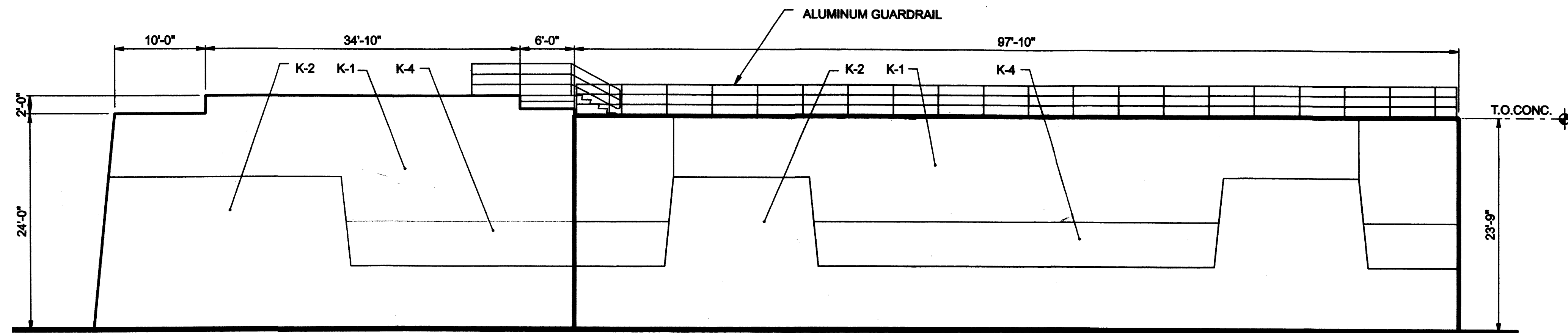

OZONE CONTACTOR SOUTH ELEVATION (S)
1/8"=1'-0"

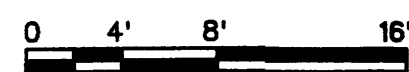

NOTE:
ONLY SELECT ELEVATIONS ARE INCLUDED BECAUSE THE VIEW CORRIDORS OF THE SITE ARE LIMITED. THE ELEVATIONS SHOWN ARE THE ONES MOST VISIBLE FROM THE SITE BOUNDARY. THE ADMINISTRATION BUILDING IS THE ONLY BUILDING ACCESSIBLE BY THE GENERAL PUBLIC AND, THEREFORE, IS THE ONLY BUILDING WITH ALL ELEVATIONS SHOWN.

KEY NOTES:

- K-1 CAST IN PLACE CONCRETE WALL WITH ACCENT REVEALS, STAINED AND SEALED, COLOR C-1
- K-2 CAST IN PLACE CONCRETE WALL, STAINED AND SEALED, COLOR C-2
- K-3 CAST IN PLACE CONCRETE BATTERED WALL, STAINED AND SEALED, COLOR C-2
- K-4 CAST IN PLACE CONCRETE WALL, STAINED AND SEALED, COLOR C-3
- K-5 CAST IN PLACE CONCRETE BATTERED WALL, STAINED AND SEALED, COLOR C-3
- K-6 CAST IN PLACE CONCRETE CANOPY, STAINED AND SEALED, COLOR C-4
- K-7 ALUMINUM ENTRANCE DOOR AND FRAME SYSTEM WITH INSULATED LOW-E GLAZING, COLOR C-5 AND C-6
- K-8 INSULATED ALUMINUM DOOR AND FRAME, COLOR C-5
- K-9 INSULATED ALUMINUM OVERHEAD COILING DOOR, COLOR C-5
- K-10 ALUMINUM WINDOW WITH INSULATED LOW-E GLAZING, COLOR C-5 AND C-6
- K-11 ALUMINUM LOUVER, COLOR C-5
- K-12 ACCESS HATCH, PAINTED TO MATCH COLOR C-1

COLOR LIST:

- C-1 CONCRETE STAIN TO MATCH EL REY STUCCO CO. NO.3457 "LIGHT BEIGE"
- C-2 CONCRETE STAIN TO MATCH EL REY STUCCO CO. NO.3463 "TERRA COTTA"
- C-3 CONCRETE STAIN TO MATCH EL REY STUCCO CO. NO.3456 "MAUVE"
- C-4 ICI NO.743 "SIERRA LEONE" (SAGE)
- C-5 KYNAR FINISH, COLOR TO MATCH C-4
- C-6 LIGHT GREEN GLASS

DSGN	C. STEPHENS				
DR	BJ NARAMORE				
CHK					
APVD					
	NO.	DATE	REVISION	BY	APVD

VERIFY SCALE
BAR IS ONE INCH ON ORIGINAL DRAWING.
0 1'
IF NOT ONE INCH ON THIS SHEET, ADJUST SCALES ACCORDINGLY.

CH2MHILL

CITY OF ALBUQUERQUE
WATER TREATMENT PLANT
ALBUQUERQUE, NEW MEXICO

PHASE 1
PROCESS STRUCTURES
ELEVATIONS

SHEET	19 of 20
DWG	A-13
DATE	DEC 30, 2003
PROJ	175569.TP

FILENAME: epcna007d_175569.dgn PLOT DATE:

PLOT TIME:

REUSE OF DOCUMENTS: THIS DOCUMENT AND THE IDEAS AND DESIGNS INCORPORATED HEREIN AS AN INSTRUMENT OF PROFESSIONAL SERVICE IS THE PROPERTY OF CH2MHILL AND IS NOT TO BE USED, IN WHOLE OR IN PART, FOR ANY OTHER PROJECT WITHOUT THE WRITTEN AUTHORIZATION OF CH2MHILL.

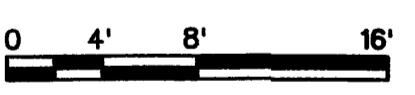
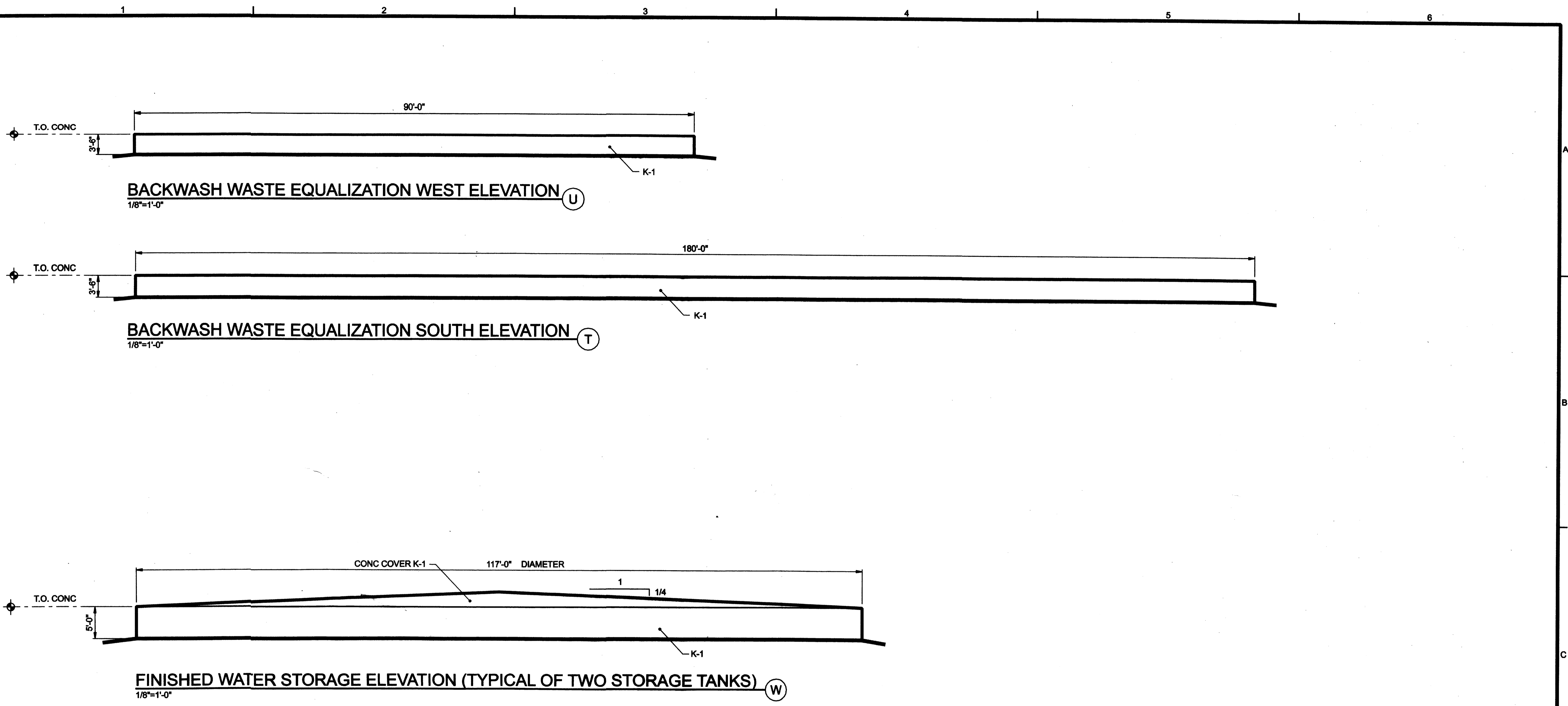

NOTE:
 ONLY SELECT ELEVATIONS ARE INCLUDED BECAUSE THE VIEW CORRIDORS OF THE SITE ARE LIMITED. THE ELEVATIONS SHOWN ARE THE ONES MOST VISIBLE FROM THE SITE BOUNDARY. THE ADMINISTRATION BUILDING IS THE ONLY BUILDING ACCESSIBLE BY THE GENERAL PUBLIC AND, THEREFORE, IS THE ONLY BUILDING WITH ALL ELEVATIONS SHOWN.

KEY NOTES:

- K-1 CAST IN PLACE CONCRETE WALL WITH ACCENT REVEALS, STAINED AND SEALED, COLOR C-1
- K-2 CAST IN PLACE CONCRETE WALL, STAINED AND SEALED, COLOR C-2
- K-3 CAST IN PLACE CONCRETE BATTERED WALL, STAINED AND SEALED, COLOR C-2
- K-4 CAST IN PLACE CONCRETE WALL, STAINED AND SEALED, COLOR C-3
- K-5 CAST IN PLACE CONCRETE BATTERED WALL, STAINED AND SEALED, COLOR C-3
- K-6 CAST IN PLACE CONCRETE CANOPY, STAINED AND SEALED, COLOR C-4
- K-7 ALUMINUM ENTRANCE DOOR AND FRAME SYSTEM WITH INSULATED LOW-E GLAZING, COLOR C-5 AND C-6
- K-8 INSULATED ALUMINUM DOOR AND FRAME, COLOR C-5
- K-9 INSULATED ALUMINUM OVERHEAD COILING DOOR, COLOR C-5
- K-10 ALUMINUM WINDOW WITH INSULATED LOW-E GLAZING, COLOR C-5 AND C-6
- K-11 ALUMINUM LOUVER, COLOR C-5
- K-12 ACCESS HATCH, PAINTED TO MATCH COLOR C-1

COLOR LIST:

- C-1 CONCRETE STAIN TO MATCH EL REY STUCCO CO. NO.3457 "LIGHT BEIGE"
- C-2 CONCRETE STAIN TO MATCH EL REY STUCCO CO. NO.3463 "TERRA COTTA"
- C-3 CONCRETE STAIN TO MATCH EL REY STUCCO CO. NO.3456 "MAUVE"
- C-4 ICI NO.743 "SIERRA LEONE" (SAGE)
- C-5 KYNAR FINISH, COLOR TO MATCH C-4
- C-6 LIGHT GREEN GLASS

DSGN	C. STEPHENS				
DR	B. J. NARAMORE				
CHK					
APVD		NO.	DATE	REVISION	BY

VERIFY SCALE
 BAR IS ONE INCH ON ORIGINAL DRAWING.
 IF NOT ONE INCH ON THIS SHEET, ADJUST SCALES ACCORDINGLY.



CITY OF ALBUQUERQUE
 WATER TREATMENT PLANT
 ALBUQUERQUE, NEW MEXICO

PHASE 1
 PROCESS STRUCTURES
 ELEVATIONS

SHEET	20 of 20
DWG	A-14
DATE	DEC 30, 2003
PROJ	175569.TP

FILENAME: epcna008d_175569.dgn PLOT DATE:

PLOT TIME:

REUSE OF DOCUMENTS: THIS DOCUMENT AND THE IDEAS AND DESIGNS INCORPORATED HEREIN, AS AN INSTRUMENT OF PROFESSIONAL SERVICE, IS THE PROPERTY OF CH2MHILL AND IS NOT TO BE USED, IN WHOLE OR IN PART, FOR ANY OTHER PROJECT WITHOUT THE WRITTEN AUTHORIZATION OF CH2MHILL. © CH2MHILL