

6" CAP TO BE SAME PUEBLO TAN COLORED STUCCO AS WALL. CAP TO PROJECT 2" BEYOND WALL ON BOTH SIDES.

12" BLOCK PILASTER @ 20' O.C. TO PROJECT 2" BEYOND WALL ON BOTH SIDES.

6" HIGH CMU BLOCK SCREEN WALL. ENTIRE WALL TO BE PUEBLO TAN COLOR STUCCO. TAN COLOR TO MATCH COLOR OF EXISTING VICTORIA SUBDIVISION WALL.

FOOTING BELOW FROST DEPTH

6' PERIMETER SCREEN WALL DETAIL ALONG PARADISE BOULEVARD

NTB

16"x16" PILASTER STUCCO PILASTER

6" (TYP.)

SHOP WELD ALL CONNECTIONS BETWEEN 1" X 1" PICKETS AND 1 1/2" X 1 1/2" RAILS.

WROUGHT IRON FENCE DETAIL

NTB

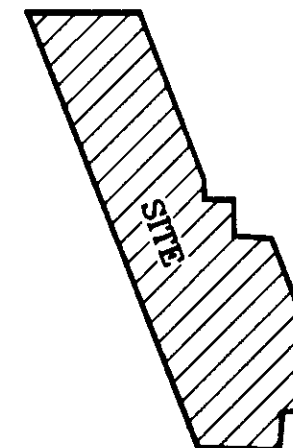

VICINITY MAP:

H-10-7

LEGAL DESCRIPTION:

TRACT 1, LANDS OF MARIN

NOTES:

1. ALL EXPOSED WALL HEIGHTS ON ADJOINING PROPERTIES SHALL NOT EXCEED 8' OF EXPOSED WALL FACE.
2. PERIMETER AND COMMON WALLS SHALL BE TAN CMU UNLESS OTHERWISE NOTED.

LEGEND

- PROPOSED RETAINING WALL—EXPOSED FACE OF SCREEN WALL W/RETAINING WALL FACING ADJOINING PROPERTIES SHALL NOT EXCEED 8'.
- PROPOSED 6' SCREEN WALL
- PROPOSED WROUGHT IRON FENCE
- PROPOSED CURB AND GUTTER
- CENTERLINE
- RIGHT-OF-WAY
- LOT LINES

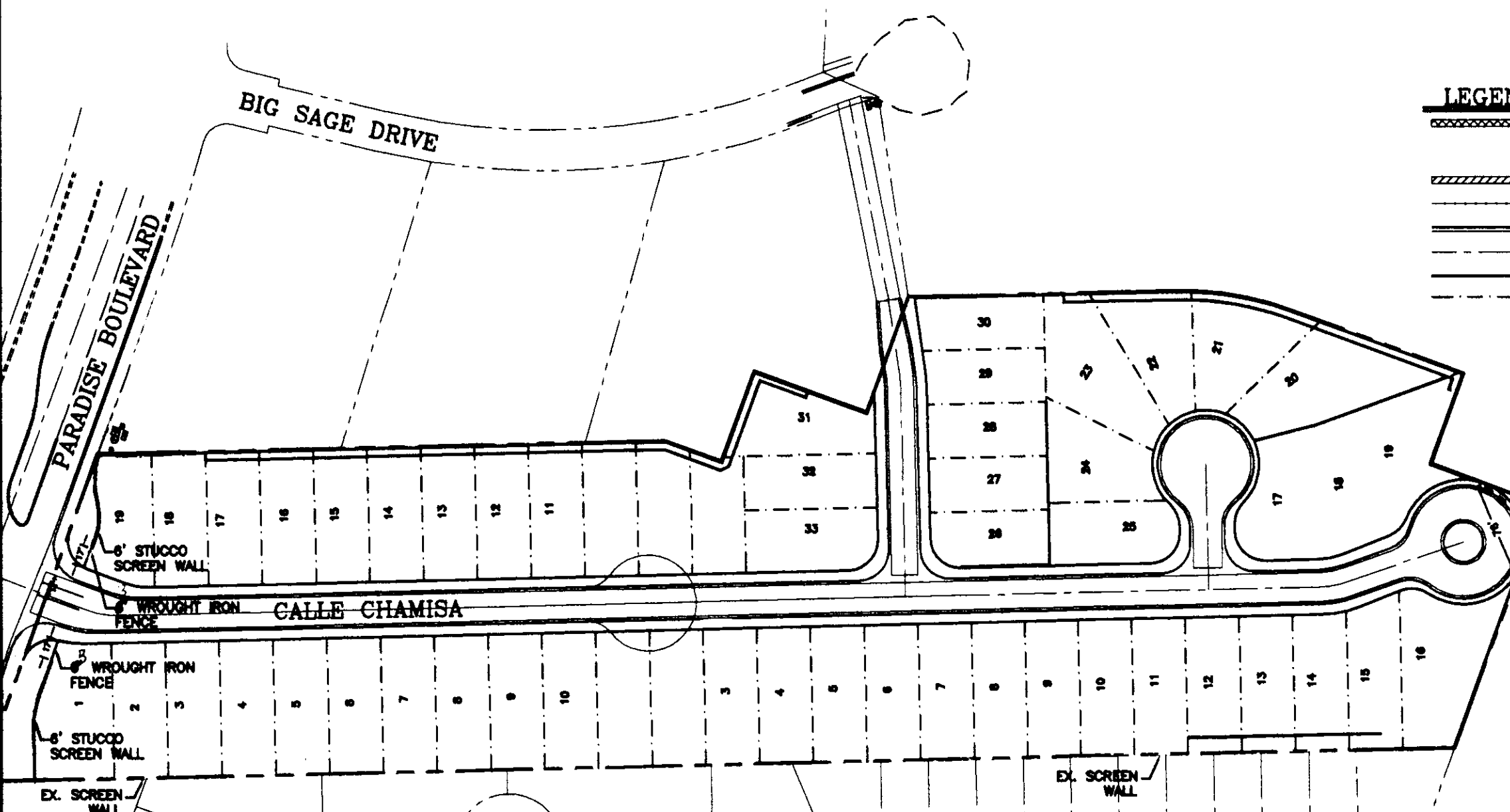

6' WROUGHT IRON FENCE



DRB#1003236

ENGINEER'S SEAL	VILLA DE LA CHAMISA	DRAWN BY WCU
	WALL DESIGN EXHIBIT	DATE 6-15-04
DAVID SOULE P.E. #14522	 Rio Grande Engineering 3000 COMMERCIAL ROAD NE BLDG. 5, SUITE 8 ALBUQUERQUE, NM 87109 (505) 276-2800	SHEET #
		JOB # 2300