

SKETCH PLAT

PLAT OF  
TRACTS 162-A, 163-A, 164-A,  
165-A, AND PARCEL "A"  
TOWN OF ATRISCO GRANT  
AIRPORT UNIT  
ALBUQUERQUE, BERNALILLO COUNTY, NEW MEXICO

A REPLAT OF TRACTS 162, 163, 164, AND 165,  
TOWN OF ATRISCO GRANT AIRPORT UNIT  
WITHIN PROJECTED SECTIONS 14 AND 15, T. 10 N.,  
R. 2 E., N.M.P.M., TOWN OF ATRISCO GRANT

MARCH 2004

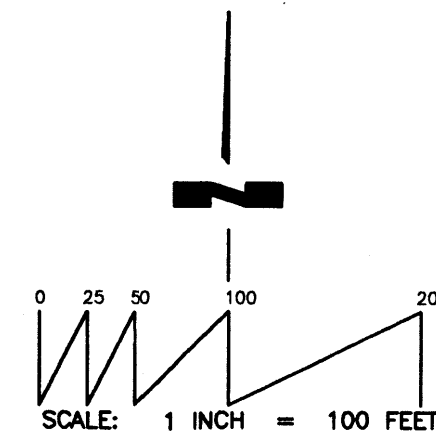

LEGEND:

- SET #4 REBAR AND CAP "PS 14269"
- FOUND MONUMENT AS NOTED
- A: #4 REBAR - NO CAP
- B: #5 REBAR - NO CAP
- C: #4 REBAR AND CAP "LS 11463"
- D: 2" STEEL PIPE AT BLOCK CORNER
- E: "+" IN CONCRETE

CURVE INFORMATION				
CURVE NO.	RADIUS	LENGTH	CENTRAL ANGLE	CHORD
C1	25.00'	39.21'	89° 52' 13"	N 45° 30' 47" E, 35.32'
C2	25.00'	39.25'	89° 57' 19"	N 44° 23' 58" W, 35.34'
C3	25.00'	31.24'	71° 35' 45"	S 54° 49' 29" W, 29.25'

TANGENT INFORMATION			
TANGENT NO.	BEARING	DISTANCE	RECORD BEARING AND DISTANCE
T1	N 70° 58' 23" W	50.35'	N 71° 02' 08" W, 50.50'
T2	S 70° 58' 23" E	50.35'	S 71° 02' 08" E, 50.50'

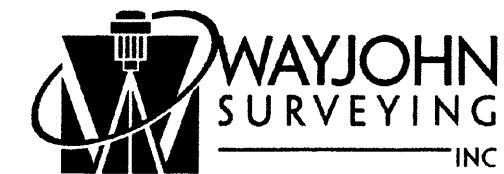
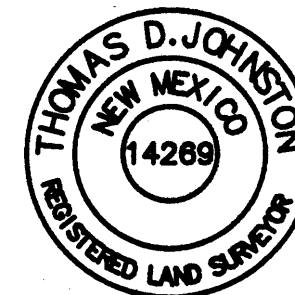

330 LOUISIANA BLVD., N.E.  
ALBUQUERQUE, N.M. 87108  
PHONE: 255-2052 FAX: 255-2887

INDEXING INFORMATION FOR COUNTY  
CLERK  
OWNER: GREVEY  
LOCATION: PROJ. SECS. 14 & 15, T. 10 N.,  
R. 2 E., N.M.P.M. ALBUQUERQUE, NM  
SUBDIVISION: TRS. 162-A THRU 165-A  
TOWN OF ATRISCO GRANT AIRPORT UNIT

DRAWN: E W K  
CHECKED: T D J  
DRAWING NO.  
SP30404.DWG

SCALE:  
1" = 100'  
17 MAR 2004

FILE NO.  
SP-3-04-2004  
SHEET 2 OF 2

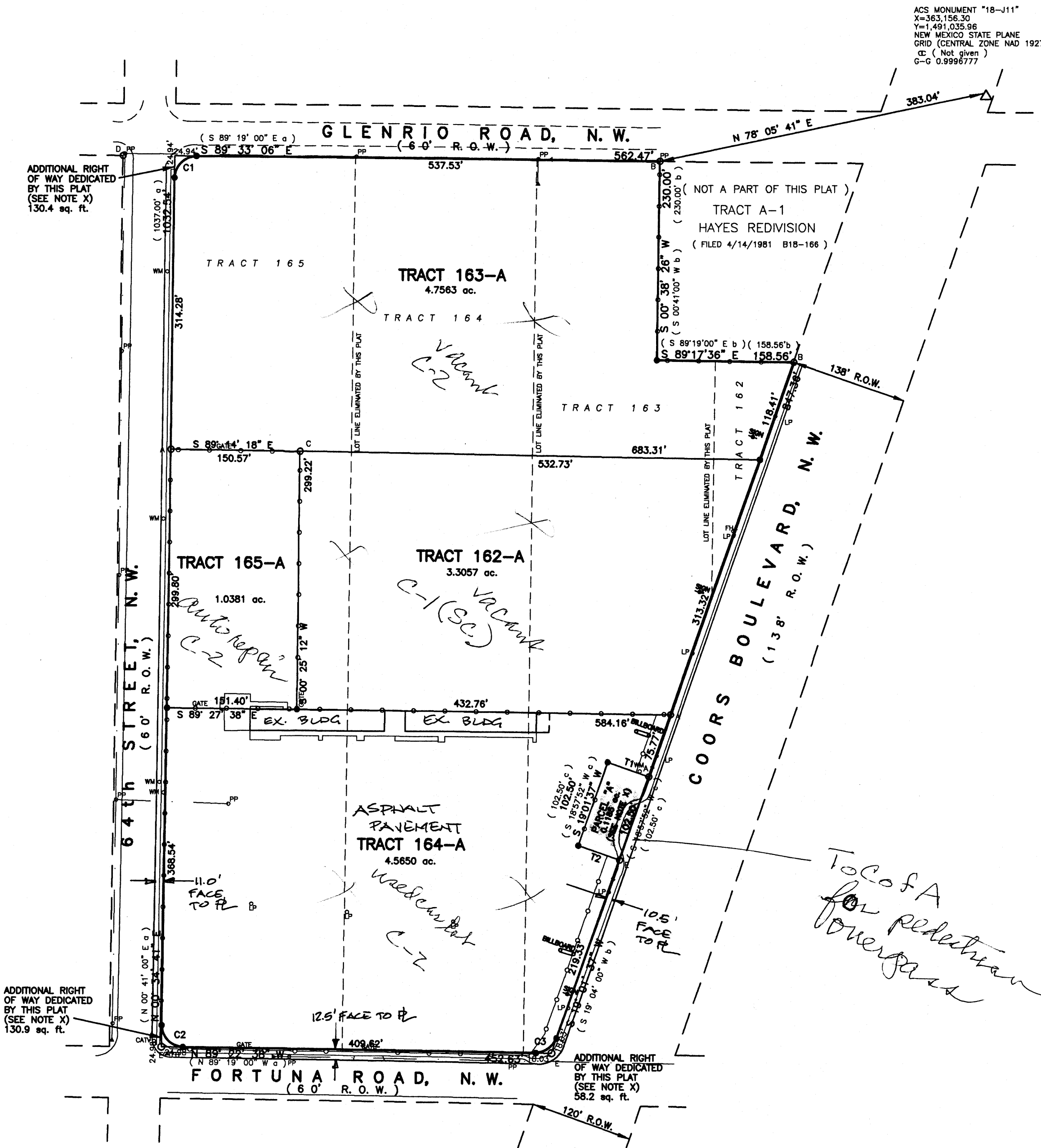

1003355