

#14



SITE DEV PLAN BP

DRB CASE ACTION LOG

REVISED 2/5/04

Completed
12/23/04
OS

This sheet must accompany your plat or site plan to obtain delegated signatures. Return sheet with site plan/plat once comments are addressed.

DRB Application No.: 04DRB-00816 Project # 1003468
 Project Name: NORTH ALBUQUERQUE ALRES UNIT 3
 Agent: JLS ARCHITECTS, MC Phone No.: 246-0870

Your request for (SDP for ~~SMB~~ (SDP for BP) (FINAL PLATS), (MASTER DEVELOP. PLAN), was approved on 6/9/04 by the DRB with delegation of signature(s) to the following departments.
OUTSTANDING SIGNATURES COMMENTS TO BE ADDRESSED

TRANSPORTATION: _____

UTILITIES: _____

CITY ENGINEER / AMA/CA: _____
 SIA / DK BLB

PARKS / CIP: _____

PLANNING (Last to sign): _____

- Planning must record this plat. Please submit the following items:**
 - The original plat and a mylar copy for the County Clerk.
 - Tax certificate from the County Treasurer.
 - Recording fee (checks payable to the County Clerk). RECORDED DATE: _____
 - Tax printout from the County Assessor.
- Include 3 copies of the approved site plan along with the originals.**
- County Treasurer's signature must be obtained prior to the recording of the plat with the County Clerk.**
- Property Management's signature must be obtained prior to Planning Department's signature.**
- AGIS DXF File approval required.**
- Copy of recorded plat for Planning.**

Project Number

1003468

#14



Complete 7-12-04
BS

PRELIM & FINAL

Completed w/ copy
MA #7-14-04

DRB CASE ACTION LOG

REVISED 2/5/04

This sheet must accompany your plat or site plan to obtain delegated signatures. Return sheet with site plan/plat once comments are addressed.

DRB Application No.: 04DRB-00817 Project # 1003468 ^{Call}
Project Name: NORTH ALBUQUERQUE ACRES, UNIT B ^{JAG Slegle@}
Agent: JLS ARCHITECTS, ML Phone No.: 246-0870

J.R.
246-0870

Your request for (SDP for SUB), (SDP for BP), (FINAL PLATS), (MASTER DEVELOP. PLAN), was approved on 6/9/04 by the DRB with delegation of signature(s) to the following departments.
OUTSTANDING SIGNATURES COMMENTS TO BE ADDRESSED

Project Number 1003468

- TRANSPORTATION: _____
- _____
- _____
- _____
- _____
- UTILITIES: _____
- _____
- _____
- _____
- CITY ENGINEER / AMAFCA: _____
- _____
- _____
- _____
- PARKS / CIP: _____
- _____
- _____
- PLANNING (Last to sign): _____
- _____
- _____

- Planning must record this plat. Please submit the following items:**
- The original plat and a mylar copy for the County Clerk.
 - Tax certificate from the County Treasurer.
 - Recording fee (checks payable to the County Clerk). RECORDED DATE: _____
 - Tax printout from the County Assessor.
 - Include 3 copies of the approved site plan along with the originals.
 - County Treasurer's signature must be obtained prior to the recording of the plat with the County Clerk.
 - Property Management's signature must be obtained prior to Planning Department's signature.
 - AGIS DXF File approval required. ^{#OK}
 - Copy of recorded plat for Planning.

Customer called 7-12-04

15
#7 for 1st set
#5 2nd #12 00

3468

AGIS ELECTRONIC PLAT APPROVAL FORM

DRB Project Case # 1003468

Subdivision Name NABQ Acres Tr A Unit B Lots 24A+B

Surveyor Timothy Aldrich

Company/Agent Aldrich Land

Contact Person _____ Phone # _____ email _____

DXF Received Date: 7/6/04
 Hard-Copy Date: 7/6/04

Coordinate system: NMSP Grid (NAD 83) NMSP Grid (NAD 27) Ground rotated to NMSP Grid Other

Neal Weinberg
Approved

7/6/04
Date

*The dxf file cannot be accepted at this time for the following reason(s):

AGIS Use Only		
Copied cov _____ to agiscov.	Date: _____	Contact person Notified on: _____



**DEVELOPMENT REVIEW BOARD
ACTION SHEET**

Plaza del Sol Hearing Room, Basement, Plaza del Sol Building

June 9, 2004

9:00 A.M.

MEMBERS:

Sheran Matson, AICP, DRB Chair
Claire Senova, Administrative Assistant

Wilfred Gallegos, Transportation Development
Brad Bingham, Alternate City Engineer

Roger Green, Utility Development
Christina Sandoval, Parks & Recreation

NOTE: UNLESS ANNOUNCED DURING THE MEETING, THE DEVELOPMENT REVIEW BOARD WILL NOT TAKE A LUNCH BREAK.

NOTE: INDIVIDUALS WITH DISABILITIES WHO NEED SPECIAL ASSISTANCE TO PARTICIPATE AT THIS MEETING SHOULD CONTACT CLAIRE SENOVA, PLANNING DEPARTMENT, AT 924-3946. HEARING IMPAIRED USERS MAY CONTACT HER VIA THE NEW MEXICO RELAY NETWORK BY CALLING TOLL-FREE: 1-800-659-8331.

NOTE: REQUESTS FOR DEFERRAL OF CASES WILL BE DISCUSSED BY THE BOARD AND THE APPLICANT AND/OR AGENT AT THE BEGINNING OF THE AGENDA. BOTH PARTIES MUST AGREE UPON THE DATE OF DEFERRAL. IF THE APPLICANT/AGENT IS NOT PRESENT, THE ADMINISTRATIVE ASSISTANT MUST RECEIVE A LETTER, PRIOR TO THE HEARING DATE, REQUESTING A SPECIFIC DEFERRAL DATE. THE BOARD WILL DISCUSS AND MAKE A DECISION AT THE HEARING. THE APPLICANT/AGENT WILL THEN BE INFORMED OF THE DEFERRAL DATE AND REASON.

- A. Call to Order: 9:00 A.M.
- B. Changes and/or Additions to the Agenda
- C. New or Old Business

Adjourned: Noon

CASES WHICH REQUIRE PUBLIC NOTIFICATION
MAJOR SUBDIVISIONS, VACATIONS, SIA EXTENSIONS AND SITE DEVELOPMENT PLANS

1. **Project # 1001862**
 04DRB-00757 Major-Two Year SIA

 LLAVE CONSTRUCTION INC. agent(s) for LLAVE CONSTRUCTION INC request(s) the above action(s) for all or a portion of Lot(s) 1-6 INCLUDE LOTS 1 THRU 6, OAKLAND COURT SUBD, **OAKLAND COURT SUBD**, zoned R-D, located on OAKLAND CT NE, between BARSTOW NE and VENTURA NE containing approximately 2 acre(s). [REF: 02DRB-00663] (C-20) **A TWO-YEAR EXTENSION OF THE SIA WAS APPROVED**

2. **Project # 1001916**
 04DRB-00743 Major-One Year SIA

 BOHANNAN HOUSTON INC agent(s) for SANDIA PROPERTIES LTD CO request(s) the above action(s) for, **PINON POINTE @ VENTANA RANCH, UNIT 3**, zoned R-LT, located on RAINBOW BLVD NW, between IRVING BLVD NW and LAS VENTANAS RD NW containing approximately 12 acre(s). [REF: 02DRB-01007] (B-9) **A ONE-YEAR EXTENSION OF THE SIA WAS APPROVED.**

3. **Project # 1002051**
 03DRB-02008 Major-Preliminary Plat Approval
 03DRB-02009 Major-Vacation of Public Easements
 03DRB-02010 Minor-Vacation of Private Easements
 03DRB-02011 Minor-Temp Defer SDWK

 TIERRA WEST LLC agent(s) for GELTMORE LAND LTD CO request(s) the above action(s) for all or a portion of Tract(s) A, **CHAMISA RIDGE - UNIT 1**, zoned R-LT, located on PARADISE BLVD NW, between BIG SAGE DR NW and CONEFLOWER DR NW containing approximately 18 acre(s). [Deferred from 6/9/04] [REF: 02DRB-00963] (B-10) **DEFERRED AT THE AGENT'S REQUEST TO 6/23/04.**

4. **Project # 1002506**
04DRB-00636 Major-Preliminary Plat Approval
04DRB-00639 Minor-Sidewalk Waiver
- TIERRA WEST LLC agent(s) for STH INVESTMENTS request(s) the above action(s) for all or a portion of Tract(s) 6C, 12A&B, **PARTITION OF BLACK RANCH**, zoned RA-1, located on COORS BLVD NW, between PASEO DEL NORTE NW and WESTSIDE DR NW containing approximately 68 acre(s). [REF: 03EPC-00300, 03EPC-00301, 04DRB-00217, 04DRB-00360] [Deferred from 5/19 & 6/9/04] (C-13) **DEFERRED AT THE AGENT'S REQUEST TO 6/23/04.**
5. **Project # 1002632**
04DRB-00760 Major-Bulk Land Variance
04DRB-00761 Minor-Prelim&Final Plat Approval
- TIERRA WEST, LLC agent(s) for BUILDERS INVESTMENT CO. OF NM request(s) the above action(s) for all or a portion of Lot(s) 1 & 2, PARAGON RESOURCES, (to be known as **SUNDANCE ESTATES**) zoned R-D residential and related uses zone, developing area FOR R-LT, located on PARADISE BLVD. NW, between LYONS BLVD. NW and BLANDA COURT NW containing approximately 122 acre(s). [REF: 03EPC-00690, 03DRB-01306] [Deferred from 6/9/04] (B-11) **DEFERRED AT THE AGENT'S REQUEST TO 6/16/04.**
6. **Project # 1002718**
04DRB-00758 Major-Preliminary Plat Approval
04DRB-00759 Minor-Temp Defer SDWK
- TIERRA WEST, LLC agent(s) for TS MCNANEY & ASSOCIATES request(s) the above action(s) for all or a portion of Tract(s) 334B2A1 TRACT 334B2B, 334B1, **RIVERVIEW ACRES, UNIT 2**, zoned RA-1 residential and agricultural zone, semi-urban area, located on GABALDON RD NW, between RIVERSIDE DRAIN CANAL and GABALDON RD NW containing approximately 10 acre(s). [Deferred from 6/9/04]. (H-12) **DEFERRED AT THE AGENT'S REQUEST TO 6/16/04.**

7. **Project # 1003112**
04DRB-00259 Major-Vacation of Pub
Right-of-Way
04DRB-00258 Major-Preliminary Plat
Approval
04DRB-00260 Minor-Temp Defer
SDWK

COMMUNITY SCIENCES CORP agent(s) for
COLLATZ INC./CLIFFORD CAPITAL FUND INC
request(s) the above action(s) for: A TRACT OF LAND
SITUATE WITHIN THE TOWN OF ALBUQUERQUE GRANT, PROJECTED
SECTIONS 34 AND 35, TOWNSHIP 11 NORTH, RANGE 2 EAST, NEW
MEXICO PRINCIPAL MERIDIAN, CITY OF ALBUQUERQUE, BERNALILLO
COUNTY, NEW MEXICO, BEING ALL OF: TRACT D OF LAVA TRAILS
SUBDIVISION AS THE SAME IS SHOWN AND DESIGNATED ON THE PLAT
THEREOF RECORDED IN THE OFFICE OF THE COUNTY CLERK,
BERNALILLO COUNTY, NEW MEXICO ON 5/16/2002, IN BOOK 2002C,
PAGE 172; THE REMAINING "LANDS OF SLOAN" AS THE SAME IS
SHOWN AND DESIGNATED ON THE SPECIAL WARRANTY DEED
RECORDED IN THE OFFICE OF THE COUNTY CLERK, BERNALILLO
COUNTY, NEW MEXICO ON 7/27/1945, IN BOOK 220, PAGE 289; THE
LANDS OF BOB CARRICO AS THE SAME IS SHOWN AND DESIGNATED
ON THE WARRANTY DEED RECORDED IN THE OFFICE OF THE COUNTY
CLERK, BERNALILLO COUNTY, NEW MEXICO ON 5/15/1972, IN BOOK
D918, PAGE 551; THE LANDS OF JOE SAAVEDRA AS THE SAME IS
SHOWN AND DESIGNATED ON THE WARRANTY DEED RECORDED IN
THE OFFICE OF THE COUNTY CLERK, BERNALILLO COUNTY, NEW
MEXICO ON 5/10/1964, AS DOC #98133; THE LANDS OF ALBERT GURULE
AND THE SAME IS SHOWN AND DESIGNATED ON THE WARRANTY
DEED RECORDED IN THE OFFICE OF THE COUNTY CLERK,
BERNALILLO COUNTY, NEW MEXICO ON 2/17/1997, IN BOOK 97-4, PAGE
9000; PAQUIN TRAIL GRANT OF EASEMENT AS THE SAME IS SHOWN
AND DESIGNATED ON THE WARRANTY DEED RECORDED IN THE
OFFICE OF THE COUNTY CLERK, BERNALILLO COUNTY, NEW MEXICO
ON 01/14/1955, IN BOOK D302, PAGE 303; THE LANDS OF DUNCAN
KIRK/DEBORAH TARPLEY AS THE SAME IS SHOWN AND DESIGNATED
ON THE WARRANTY DEED RECORDED IN THE OFFICE OF THE
COUNTY CLERK, BERNALILLO COUNTY, NEW MEXICO ON 02/01/2002, IN
BOOK A31, PAGE 4192 BUT LESS AND EXCEPTING THEREFROM THOSE
LANDS GRANTED TO THE CITY OF ALBUQUERQUE IN THAT WARRANTY
DEED RECORDED ON JUNE 12, 1992 IN BK. 92-13, PGS. 9944-9948; ALL
BEING DESCRIBED MORE FULLY AS FOLLOWS: BEGINNING AT THE
SOUTHWEST CORNER OF SAID TRACT D, LAVA TRAILS SUBDIVISION, A
POINT LOCATED ON THE NORTHERLY RIGHT OF WAY LINE OF
WESTERN TRAIL N.W. AND RUNNING THENCE N11°45'21"W, 338.72
FEET; THENCE S77°36'56"W, 127.43 FEET; THENCE N35°50'27"W, 123.47
FEET; THENCE N35°50'27"W, 66.00 FEET TO A POINT LOCATED ON THE
EASTERLY RIGHT OF WAY LINE OF UNSER BLVD N.W.; THENCE ALONG
SAID EASTERLY RIGHT OF WAY LINE 652.67 FEET ALONG AN 1178.00
FOOT RADIUS CURVE TO THE LEFT (CENTRAL ANGLE = 31°44'40";
CHORD BEARS N44°22'41" E, 644.35 FEET); THENCE LEAVING SAID
EASTERLY RIGHT OF WAY LINE S89°34'22"E, 144.15 FEET TO A POINT
ON THE WESTERLY RIGHT OF WAY LINE OF ATRISCO DRIVE
N.W.; THENCE ALONG SAID WESTERLY RIGHT OF WAY LINE S11°45'40"E
793.97 FEET TO A NON-TANGENT POINT OF CURVATURE; THENCE
29.21 FEET ALONG A 50.00 FOOT RADIUS CURVE TO THE RIGHT
(CENTRAL ANGLE = 33°28'34"; CHORD BEARS S05°07'51"W, 28.80 FEET);
THENCE CONTINUING ALONG SAID RIGHT-OF-WAY LINE THE
FOLLOWING THREE (3) COURSES: N56°53'08"W, 11.55 FEET;
S33°06'52"W, 21.60 FEET; S56°53'08"E, 11.09 FEET TO A POINT ON THE
NORTHERLY RIGHT-OF-WAY LINE OF WESTERN TRAIL ROAD NW;
THENCE CONTINUING ALONG SAID NORTHERLY RIGHT OF WAY LINE
30.39 FEET ALONG A 50.00 FOOT RADIUS CURVE TO THE RIGHT
(CENTRAL ANGLE = 34°49'19"; CHORD BEARS S64°14'04"W, 29.92 FEET
TO A POINT OF REVERSE CURVATURE; THENCE CONTINUING ALONG
SAID NORTHERLY RIGHT OF WAY LINE 188.62 FEET ALONG A 2683.31
FOOT RADIUS CURVE TO THE LEFT (CENTRAL ANGLE = 04°01'39";
CHORD BEARS S79°37'54"W 188.58 FEET A POINT OF TANGENCY;
THENCE S77°37'04"W, 228.57 FEET TO THE POINT OF BEGINNING, AND
CONTAINING 9.0545 ACRES, MORE OR LESS, (to be known as
RINCONADA TRAILS SUBDIVISION (formerly
Western Trails Estates), zoned R-D, located on
UNSER BLVD NW, between WESTERN TRAILS
NW and LEGENDS AVE NW containing
approximately 10 acre(s). [REF:SD-80-5, 03DRB-
0199. [Deferred from 3/24/04&4/14/04] (F-10 & F-
11) WITH THE SIGNING OF THE
INFRASTRUCTURE LIST DATED 6/9/04 AND

APPROVAL OF THE GRADING PLAN ENGINEER STAMP DATED 2/25/04 THE PRELIMINARY PLAT WAS APPROVED. THE VACATION WAS APPROVED AS SHOWN ON EXHIBIT B IN THE PLANNING FILE. THE TEMPORARY DEFERRAL OF CONSTRUCTION OF SIDEWALKS ON THE INTERIOR STREETS WAS APPROVED AS SHOWN ON EXHIBIT C IN THE PLANNING FILE.

Project # 1003112

04DRB-00839 Minor-SiteDev Plan
Subd/EPC

04DRB-00840 Minor-Subd Design
(DPM) Variance

COMMUNITY SCIENCES CORPORATION agent(s) for COLLATZ INC/JACK CLIFFORD request(s) the above action(s) for all or a portion of Tract(s) D, LAVA LANDS, LAVA TRAILS, LANDS OF SLOAN, (to be known as **RINCONADA TRAILS SUBDIVISION** zoned R-D, located on UNSER BLVD NW, between UNSER BLVD NW and COORS NW containing approximately 10 acre(s). [REF: 03DRB-01994, 04DRB-00166, 04DRB-00167, 04DRB-00168] [Elvira Lopez, EPC Case Planner] (F-10) **THE SITE PLAN FOR SUBDIVISION WAS APPROVED WITH FINAL SIGN OFF DELEGATED TO PLANNING FOR SIGNATURE BLOCK LANGUAGE. A SIDEWALK VARIANCE FROM DESIGN STANDARDS WAS APPROVED AS SHOWN ON EXHIBIT C IN THE PLANNING FILE.**

8.

Project # 1003231

04DRB-00261 Major-Preliminary Plat
Approval

04DRB-00263 Minor-Temp Defer SDWK

WILSON & COMPANY INC agent(s) for LONGFORD @ ARROWWOOD LLC request(s) the above action(s) for all or a portion of Tract(s) 29A & 30A1, **LANDS OF SALAZAR/QUATRO/SJ HANNETT**, zoned R-LT residential zone, located on 98TH ST SW, between RIO BRAVO SW and BLAKE SW containing approximately 59 acre(s). [REF: 02DRB-01621, 01622, 04DRB-00137] [Deferred from 5/19/04 & 6/9/04] (N-9) **DEFERRED AT THE AGENT'S REQUEST TO 6/16/04.**

9. **Project # 1003369**
04DRB-00514 Major-Drainage Plan to Determine the Cost Allocation for Storm Drainage Improvements
- BOB KEERAN agent(s) for LLAVE CONSTRUCTION INC request(s) these action(s) for all or a portion of Unit(s) 3, Lot(s) 6 & 7, Tract(s) 3, Block(s) 16, NORTH ALBUQUERQUE ACRES, VINTNER COURT SUBDIVISION, zoned DETENTION POND, located on VINTNER NE, between VENTURA NE and CORONA NE containing approximately 2 acre(s). [Deferred from 5/12/04 & 5/26/04 & 6/9/04] (C-20) **DEFERRED AT THE AGENT'S REQUEST TO 6/23/04.**
10. **Project # 1003445**
04DRB-00750 Major-Bulk Land Variance
04DRB-00751 Major-Vacation of Pub Right-of-Way
04DRB-00752 Major-Vacation of Public Easements
04DRB-00753 Minor-Prelim&Final Plat Approval
- ISAACSON & ARFMAN, P A agent(s) for AMERICAN EAGLE/R.J. SCHAEFER REALTY & INVESTMENTS request(s) the above action(s) for all or a portion of Lot(s) 6-A, Tract(s) B,C & D, **ALBUQUERQUE WEST UNIT 1**, zoned SJ-1 PDA TO INCLUDE C-3 USES, located on NUNZIO AVE NW, between PARADISE BLVD NW and EAGLE RANCH RD NW containing approximately 26 acre(s). [REF: AX-83-13, DRB-94-132, DRB-94-512, Z-83-89] (C-12) **THE BULK LAND VARIANCE WAS APPROVED. THE VACATIONS WERE APPROVED AS SHOWN ON EXHIBIT B IN THE PLANNING FILE. THE PRELIMINARY PLAT WAS APPROVED WITH FINAL SIGN OFF DELEGATED TO PLANNING FOR AGIS DXF FILE, 15-DAY APPEAL PERIOD AND NMU INC. SIGNATURE.**

11. **Project # 1002739**
04DRB-00641 Major-Preliminary Plat Approval
04DRB-00642 Major-Vacation of Pub Right-of-Way
04DRB-00645 Major-Vacation of Public Easements
04DRB-00646 Minor-Sidewalk Waiver
04DRB-00647 Minor-Subd Design (DPM) Variance
04DRB-00648 Minor-Temp Defer SDWK
04DRB-00818 Minor-Subd Design (DPM) Variance

MARK GOODWIN & ASSOCIATES PA agent(s) for ANDERSON HEIGHTS LLC request(s) the above action(s) for all or a portion of Block(s) PARA & 2D, Tract(s) B-1 LANDS OF RIO BRAVO PARTNERS, ROSNER TRACTS, ANDERSON HEIGHTS, zoned R-D residential and related uses zone, developing area, located on 118TH STREET SW, between DENNIS CHAVEZ BLVD SW and GIBSON BLVD SW containing approximately 249 acre(s). [Deferred from 5-19-04 & 6-2-04] [REF: 03DRB-00983, 04DRB-00179] (P-8) **DEFERRED AT THE AGENT'S REQUEST TO 6/16/04.**

12. **Project # 1003403**
04DRB-00633 Major-Vacation of Public Easements
04DRB-00632 Major-Preliminary Plat Approval
04DRB-00635 Minor-Temp Defer SDWK

THE SIDEWALK WAIVER LISTED BELOW REQUESTED ON 5/19/04 WILL BE HEARD UNDER OTHER MATTERS ON 6/16/04.

04DRB-00634 Minor-Sidewalk Waiver

ISAACSON & ARFMAN, P.A. agent(s) for CENTEX HOMES request(s) the above action(s) for all or a portion of Tract(s) F, THE TRAILS (to be known as **THE RESERVE AT THE TRAILS**, zoned R-D, located on RAINBOW BLVD NW, between PASEO DEL NORTE NW and TOWN OF ALAMEDA GRANT SOUTH BOUNDARY containing approximately 18 acre(s). [REF: 1002962, 03DRB-01528] (Deferred from 5/19/04 & 6/2/04) (C-9) **THE VACATION WAS APPROVED AS SHOWN ON EXHIBIT B IN THE PLANNING FILE. WITH THE SIGNING OF THE INFRASTRUCTURE LIST DATED 6/9/04 AND APPROVAL OF THE GRADING PLAN ENGINEER STAMP DATED 4/22/04 THE PRELIMINARY PLAT WAS APPROVED WITH A CONDITION THAT THERE WILL BE A DISCLAIMER AS PER MUTUAL AGREEMENT WITH THE DEVELOPER THAT THIS WILL BE THE LAS PLAT APPROVED BEFORE THE SECTOR PLAN FOR THE TRAILS AREA. THE TEMPORARY DEFERRAL OF CONSTRUCTION OF SIDEWALKS ON THE INTERIOR STREETS WAS APPROVED AS SHOWN ON EXHIBIT C IN THE PLANNING FILE.**

THE SIDEWALK WAIVER WILL BE HEARD UNDER OTHER MATTERS ON 6/16/04.

**SITE DEVELOPMENT PLANS (EPC FINAL SIGN-OFF) AMENDED PLANS AND MASTER DEVELOPMENT PLANS
(CITY COUNCIL FINAL SIGN-OFF)**

NOTE: IF THE APPLICANT/AGENT IS NOT PRESENT WHEN THEIR REQUEST IS CALLED, THEN THE REQUEST MAY BE INDEFINITELY DEFERRED ON A NO SHOW.

13. **Project # 1003447**
04DRB-00756 Major-SiteDev Plan
BldPermit
- DORMAN & BREEN ARCHITECTS agent(s) for THE CHAPMAN COMPANIES, INC. request(s) the above action(s) for all or a portion of Lot(s) 11A, **JOURNAL CENTER 2, UNIT 1**, zoned IP industrial park zone, located on WASHINGTON ST NE, between WOLCOTT AVE. NE and MASTHEAD ST. NE containing approximately 1 acre(s). [REF: 1000633] (D-17) **SITE PLAN FOR BUILDING PERMIT WAS APPROVED WITH FINAL SIGN OFF DELEGATED TO PLANNING FOR PERIMETER WALL DESIGN AND ZHE QUESTION ON WALL HEIGHT VARIANCE.**
14. **Project # 1003468**
04DRB-00816 Minor-SiteDev Plan
BldPermit
04DRB-00817 Minor-Prelim&Final Plat
Approval
- JLS ARCHITECTS, MC agent(s) for BMM INVESTMENTS request(s) the above action(s) for all or a portion of Lot(s) B, Block(s) 3, Tract(s) 25, 26, A, **NORTH ALBUQUERQUE ACRES, UNIT B**, zoned IP industrial park zone, located on VENICE AVE NE, between SAN MATEO BLVD NE and 1-25 NE containing approximately 2 acre(s). [*Deferred from 6-2-04*] (B-18) **SITE PLAN FOR BUILDING PERMIT WAS APPROVED WITH FINAL SIGN OFF DELEGATED TO CITY ENGINEER FOR SIA. WITH THE SIGNING OF THE INFRASTRUCTURE LIST DATED 6/7/04 THE PRELIMINARY PLAT WAS APPROVED WITH FINAL SIGN OFF DELEGATED TO PLANNING FOR AGIS DXF FILE.**

MINOR PLATS, FINAL (MAJOR) PLATS, AMENDED PLATS AND PLANS

15. **Project # 1003473**
04DRB-00836 Minor-Prelim&Final Plat
Approval
- CARTESIAN SURVEYS, INC agent(s) for PULTE HOMES OF NEW MEXICO, INC request(s) the above action(s) for all or a portion of Lot(s) 12,13 & 14, Block(s) 2, **RESERVE AT FOUR HILLS**, zoned R-1 residential zone, located on RUFFIAN CT SE, between CANNONADE SE and WHIRL AWAY SE containing approximately 1 acre(s). (M-22) **THE PRELIMINARY PLAT WAS APPROVED WITH FINAL SIGN OFF DELEGATED TO PLANNING FOR THE AGIS DXF FILE.**
16. **Project # 1003411**
04DRB-00841 Minor-Prelim&Final Plat
Approval
- SURVEYS SOUTHWEST, LTD agent(s) for SEAN GILLIGAN request(s) the above action(s) for all or a portion of Lot(s) 12,13, & INCLUDE LOTS 14 & 15, **GRANT TRACT**, zoned SU-2 M/R/O, located on GRANITE AVE NW, between 6TH STREET NW and 5TH STREET NW containing approximately 1 acre(s). [REF: 04DRB00654] (J-14) **THE PRELIMINARY PLAT WAS APPROVED WITH FINAL SIGN OFF DELEGATED TO CITY ENGINEER FOR A GRADING PLAN.**
17. **Project # 1002857**
04DRB-00809 Minor-Final Plat Approval
- MARK GOODWIN & ASSOCIATES, PA agent(s) for ANDERSON HILLS, LLC request(s) the above action(s) for all or a portion of Tract(s) **ARROWOOD RANCH DEVELOPMENT**, zoned R-LT residential zone, located on DENNIS CHAVEZ BLVD SW, between 98TH ST SW and 118TH ST SW containing approximately 62 acre(s). [REF: 03DRB01200, 03DRB01202, 03DRB-01203, 04DRB-232, 04DRB-0023, 03EPC-01204, 03EPC-01205] [Deferred from 6-2-04] (P-9) **FINAL PLAT WAS APPROVED AND SIGNED OFF BY THE BOARD.**
18. **ADJOURNED: Noon**



City of Albuquerque

P.O. BOX 1293 ALBUQUERQUE, NEW MEXICO 87103

PLANNING DEPARTMENT DEVELOPMENT AND BUILDING SERVICES HYDROLOGY DEVELOPMENT SECTION

DEVELOPMENT REVIEW BOARD--SPEED MEMO

DRB CASE NO/PROJECT NO: 1003468

AGENDA ITEM NO: 14

SUBJECT:

- | | | |
|-------------------------|--------------------------|------------------------------|
| (01) Sketch Plat/Plan | (05) Site Plan for Subd | (10) Sector Dev Plan |
| (02) Bulk Land Variance | (06) Site Plan for BP | (11) Grading Plan |
| (03) Sidewalk Variance | (07) Vacation | (12) SIA Extension |
| (03a) Sidewalk Deferral | (08) Final Plat | (13) Master Development Plan |
| (04) Preliminary Plat | (09) Infrastructure List | (14) Other |

ACTION REQUESTED:

REV/CMT:() APP:(x) SIGN-OFF:() EXTN:() AMEND:()

ENGINEERING COMMENTS:

See DRB minutes/speed memo dated 6-2-04.

RESOLUTION:

APPROVED ____; DENIED ____; DEFERRED ____; COMMENTS PROVIDED ____; WITHDRAWN

SIGNED-OFF: (SEC-PLN) (SP-SUB) (SP-BP) (FP) BY: (UD) (CE) (TRANS) (PKS) (PLNG)

DELEGATED: (SEC-PLN) (SP-SUB) (SP-BP) (FP) TO: (UD) (CE) (TRANS) (PKS) (PLNG)

FOR:

SIGNED: Bradley L. Bingham
City Engineer/AMAFCA Designee

DATE: June 9, 2004



**DEVELOPMENT REVIEW BOARD
ACTION SHEET**

Plaza del Sol Hearing Room, Basement, Plaza del Sol Building

June 2, 2004

9:00 A.M.

MEMBERS:

Sheran Matson, AICP, DRB Chair
Claire Senova, Administrative Assistant

Wilfred Gallegos, Transportation Development
Brad Bingham, Alternate City Engineer

Roger Green, Utility Development
Christina Sandoval, Parks & Recreation

NOTE: UNLESS ANNOUNCED DURING THE MEETING, THE DEVELOPMENT REVIEW BOARD WILL NOT TAKE A LUNCH BREAK.

NOTE: INDIVIDUALS WITH DISABILITIES WHO NEED SPECIAL ASSISTANCE TO PARTICIPATE AT THIS MEETING SHOULD CONTACT CLAIRE SENOVA, PLANNING DEPARTMENT, AT 924-3946. HEARING IMPAIRED USERS MAY CONTACT HER VIA THE NEW MEXICO RELAY NETWORK BY CALLING TOLL-FREE: 1-800-659-8331.

NOTE: REQUESTS FOR DEFERRAL OF CASES WILL BE DISCUSSED BY THE BOARD AND THE APPLICANT AND/OR AGENT AT THE BEGINNING OF THE AGENDA. BOTH PARTIES MUST AGREE UPON THE DATE OF DEFERRAL. IF THE APPLICANT/AGENT IS NOT PRESENT, THE ADMINISTRATIVE ASSISTANT MUST RECEIVE A LETTER, PRIOR TO THE HEARING DATE, REQUESTING A SPECIFIC DEFERRAL DATE. THE BOARD WILL DISCUSS AND MAKE A DECISION AT THE HEARING. THE APPLICANT/AGENT WILL THEN BE INFORMED OF THE DEFERRAL DATE AND REASON.

- A. Call to Order 9:00 A.M. Adjourned:
- B. Changes and/or Additions to the Agenda
- C. New or Old Business

CASES WHICH REQUIRE PUBLIC NOTIFICATION
MAJOR SUBDIVISIONS, VACATIONS, SIA EXTENSIONS AND SITE DEVELOPMENT PLANS

1. **Project # 1002739**
04DRB-00641 Major-Preliminary Plat Approval
04DRB-00648 Minor-Temp Defer SDWK
04DRB-00647 Minor-Subd Design (DPM) Variance
04DRB-00646 Minor-Sidewalk Waiver
04DRB-00642 Major-Vacation of Pub Right-of-Way
04DRB-00645 Major-Vacation of Public Easements

MARK GOODWIN & ASSOCIATES PA agent(s) for ANDERSON HEIGHTS LLC request(s) the above action(s) for all or a portion of Block(s) PARA & 2D, Tract(s) B-1 LANDS OF RIO BRAVO PARTNERS, ROSNER TRACTS, **ANDERSON HEIGHTS**, zoned R-D residential and related uses zone, developing area, located on 118TH STREET SW, between DENNIS CHAVEZ BLVD SW and GIBSON BLVD SW containing approximately 249 acre(s). [deferred from 5-19-04] [REF: 03DRB-00983, 04DRB-00179] (P-8) **DEFERRED AT AGENT'S REQUEST TO 6-9-04.**

2. **Project # 1003403**
04DRB-00635 Minor-Temp Defer SDWK
04DRB-00632 Major-Preliminary Plat Approval
04DRB-00633 Major-Vacation of Public Easements

ISAACSON & ARFMAN, P.A. agent(s) for CENTEX HOMES request(s) the above action(s) for all or a portion of Block(s) N/A, Tract(s) F, **THE TRAILS (TBKA 'THE RESERVE')**, zoned R-D residential and related uses zone, developing area, located on PASEO DEL NORTE BLVD NW, between RAINBOW BLVD. NW and UNIVERSE BLVD. NW containing approximately 18 acre(s). [deferred from 5-19-04] [REF: 1002962, 03DRB-01528] (C-9) **DEFERRED AT AGENT'S REQUEST TO 6-9-04.**

3. **Project # 1002796**
04DRB-00667 Major-Vacation of
Public Easements

TERRAMETRICS OF N. M. agent(s) for CITY OF ALBUQUERQUE, FIRE DEPT. request(s) the above action(s) for all or a portion of Lot(s) 8-11, **KAY ADDITION**, zoned SU-1 special use zone, for fire stationn/c, located on CHICO RD NE, between DALLAS ST. NE and CHARLESTON ST. NE containing approximately 1 acre(s). [REF: 04DRB-00326, 03DRB-02022 & 02024, 03EPC-01099 & 01100] (K-19) **THE VACATION WAS APPROVED AS SHOWN ON EXHIBIT B IN THE PLANNING FILE.**

SITE DEVELOPMENT PLANS (EPC FINAL SIGN-OFF) AMENDED PLANS AND MASTER DEVELOPMENT PLANS (CITY COUNCIL FINAL SIGN-OFF)

NOTE: IF THE APPLICANT/AGENT IS NOT PRESENT WHEN THEIR REQUEST IS CALLED, THEN THE REQUEST MAY BE INDEFINITELY DEFERRED ON A NO SHOW.

4. **Project # 1003468**
04DRB-00816 Minor-SiteDev Plan
BldPermit
04DRB-00817 Minor-Prelim&Final Plat
Approval

JLS ARCHITECTS, MC agent(s) for BMM INVESTMENTS request(s) the above action(s) for all or a portion of Lot(s) B, Block(s) 3, Tract(s) 25, 26, A, **NO. ALBQ. ACRES, UNIT B**, zoned IP industrial park zone, located on VENICE AVE NE, between SAN MATEO BLVD NE and 1-25 NE containing approximately 2 acre(s). [REF: NA] (B-18) **DEFERRED AT AGENT'S REQUEST TO 6-9-04**

5. **Project # 1000418**
04DRB-00824 Minor-SiteDev Plan
Subd

LPDJ ARCHITECTS, LLC/LELAND GRAY agent(s) for VICTORY LOVE FELLOWSHIP CHURCH request(s) the above action(s) for all or a portion of Tract(s) A-1 BERUMAN - J.G. LANDS OF, **VICTORY LOVE FELLOWSHIP CHURCH &**, zoned SU-1 FOR CHURCH & REL. FAC, located on CENTRAL AVE NW, between COORS BLVD NW and UNSER BLVD NW [REF: 00128-00459, 02EPC-01952, 03EPC 01471] K-10) **DEFERRED AT AGENT'S REQUEST TO 6-16-04.**

6. **Project # 1000575**
04DRB-00813 Minor-SiteDev Plan
BldPermit/EPC

DEKKER/PERICH/SABATINI
agent(s) for PRESBYTERIAN HEALTHCARE SERVICES request(s) the above action(s) for all or a portion of Tract(s) 7-9, **PRESBYTERIAN HOSPITAL MAIN CAMPUS**, zoned SU-2/SU-1, located on LEAD AV E NE, between SPRUCE ST NE and SYCAMORE ST NE containing approximately 27 acre(s). [REF: DRB-02-500-00035, EPC-01128-01561] (K-15) **THE SITE PLAN FOR BUILDING PERMIT WAS APPROVED WITH FINAL SIGN-OFF DELEGATED TO PLANNING FOR EPC CASE PLANNER, CARMEN MARRONE'S INITIALS AND TRANSPORTATION FOR COMPACT SPACES TO BE LABELED AND RADII 15 FOOT MINIMUM.**

MINOR PLATS, FINAL (MAJOR) PLATS, AMENDED PLATS AND PLANS

7. **Project # 1003430**
04DRB-00721 Minor-Prelim&Final Plat
Approval

ALDRICH LAND SURVEYING INC agent(s) for RONALD L. & JERI J. NASCI request(s) the above action(s) for all or a portion of Lot(s) 14A, Block(s) 03, **CRYSTAL RIDGE**, zoned R-LT, located on BARRETT AV E NW, between LOREN AVE. NW and LA CANADA DR. NW containing approximately 1 acre(s). [deferred from 5-19-04] [REF: DRB 97-298, DRB 98-410] (B-13) **DEFERRED AT AGENT'S REQUEST TO 6-16-04.**

8. **Project # 1002739**
04DRB-00818 Minor-Subd Design
(DPM) Variance

MARK GOODWIN & ASSOCIATES, PA agent(s) for ANDERSON HEIGHTS, LLC request(s) the above action(s) for all or a portion of Tract(s) 2-D INCLUDE: TR B-1, ROSNER TRACTS UPC# 100805446922740130 & PARCEL A, ANDERSON HEIGHTS UPC# 100805326344510142, **LANDS OF RIO BRAVO PARTNERS**, zoned R-D residential and related uses zone, developing area, located on 118TH ST SW, between DENNIS CHAVES BLVD SW and GIBSON BLVD SW containing approximately 249 acre(s). [REF: AX-29, Z-985, Z-986, DRB-95-440](N-8) **DEFERRED AT AGENT'S REQUEST TO 6-9-04.**

9. **Project # 1002800**
04DRB-00783 Minor-Final Plat
Approval

MARK GOODWIN & ASSOC. agent(s) for ALPHA EQUITIES, LLC request(s) the above action(s) for all or a portion of Lot(s) 10-23, Block(s) 12, Tract(s) 1 TBKA QUIVERA ESTATES SUBD., **NORTH ALBUQUERQUE ACRES, UNIT 3**, zoned R-D residential and related uses zone, developing area, 3 DU/AC, located on SO. OF GLENDALE AVE NE, between WYOMING BLVD. NE and BARSTOW ST. NE containing approximately 14 acre(s). [REF: 03-01990, 03DRB-01992, 03DRB-01127, 03DRB-02152] (B-19) **THE FINAL PLAT WAS APPROVED AND SIGNED-OFF BY THE BOARD.**

10. **Project # 1002821**
04DRB-00822 Minor-Final Plat
Approval

ADIL RIZVI agent(s) for ADIL RIZVI request(s) the above action(s) for all or a portion of Block(s) 14, Tract(s) 14,15,16 TRACT 3, UNIT 2, **NORTH ALBUQUERQUE ACRES, TALEA COURT**, zoned R-D residential and related uses zone, developing area, located on CORONADO AVE NE, between EUBANK BLVD NE and HOLBROOK ST NE containing approximately 3 acre(s). [REF: SD-89-1, AX-92-114, Z-89-114, 03DRB-01189, 03DRB-01191, 03DRB-01192] (D-21) **THE FINAL PLAT WAS APPROVED WITH FINAL SIGN-OFF DELEGATED TO TRANSPORTATION FOR AFD APPROVAL OF CUL-DE-SAC DIMENSIONS.**

11. **Project # 1002856**
04DRB-00808 Major-Final Plat
Approval

MARK GOODWIN & ASSOC PA agent(s) for ANDERSON HILLS, LLC request(s) the above action(s) for all or a portion of Tract(s) 3, **MEADOWS @ ANDERSON HILLS**, zoned R-LT residential zone, located on DENNIS CHAVEZ BLVD SW, between 98TH STREET SW and UNSER BLVD SW containing approximately 35 acre(s). [REF: AX-29, Z-985, Z-986, 03DRB-01194] (P-09) **THE FINAL PLAT WAS APPROVED WITH FINAL SIGN-OFF DELEGATED TO CITY ENGINEER FOR TRACT B SD/PUE CONFLICT, DXF AGIS, 2WR WATERLINE ACCEPTANCE AND PARKS FOR APPROVAL OF OPEN SPACE DEDICATION BY OPEN SPACE DIVISION AND MAINTENANCE LANGUAGE FOR TRACTS A, C, D-M.**

12. **Project # 1002857**
04DRB-00809 Major-Final Plat
Approval

MARK GOODWIN & ASSOCIATES, PA agent(s) for ANDERSON HILLS, LLC request(s) the above action(s) for all or a portion of Tract(s) A INCLUDE TRACT B, ARROWOOD RANCH DEV. UPC# 1009053098548020102 (ZONE ATLAS PAGE N-9), **ARROWOOD RANCH DEVELOPMENT**, zoned R-LT residential zone, located on DENNIS CHAVEZ BLVD SW, between 98TH ST SW and 118TH ST SW containing approximately 62 acre(s). [REF: 03DRB01200,03DRB01202, 03DRB-01203,04DRB-232, 04DRB-0023, 03EPC-01204, 03EPC-01205] (P-9) **DEFERRED AT AGENT'S REQUEST TO 6-9-04.**

13. **Project # 1002928**
04DRB-00718 Major-Final Plat
Approval

ALDRICH LAND SURVEYING agent(s) for LONGFORD HOMES request(s) the above action(s) for all or a portion of Tract(s) D, **THE TRAILS / TAOS**, zoned R-D residential and related uses zone, developing area, located on RAINBOW BLVD NW, between PASEO DEL NORTE and PASEO DEL NORTE containing approximately 20 acre(s). [deferred from 5-19-04] [REF: 1002928] (C-9) **INDEFINITELY DEFERRED AT AGENT'S REQUEST.**

14. **Project # 1002929**
04DRB-00719 Major-Final Plat
Approval

ALDRICH LAND SURVEYING agent(s) for LONGFORD HOMES request(s) the above action(s) for all or a portion of Tract(s) C, **THE TRAILS @ SANTA FE**, zoned R-D, located on RAINBOW BLVD NW, between PASEO DEL NORTE and RAINBOW containing approximately 17 acre(s). [deferred from 5-19-04] (C-09) **INDEFINITELY DEFERRED AT AGENT'S REQUEST.**

15. **Project # 1003177**
04DRB-00014 Minor-Prelim&Final Plat
Approval

SURVEYS SOUTHWEST LTD agent(s) for THOMAS WILLIAMSON request(s) the above action(s) for all or a portion of Lot(s) 6-A-1, Block(s) 6 A PORTION OF LOT 6 A 1, **SECOND REPLAT OF MONTGOMERY HEIGHTS**, zoned R-1, located on DELAMAR AVE NE, between HAHN ARROYO and LAFAYETTE DR NE containing approximately 1 acre(s). [deferred from 1-21-04] [REF: Proj.#1000213, 04ZHE-00119] (G-16) **THE PRELIMINARY AND FINAL PLAT WAS APPROVED AND SIGNED-OFF BY THE BOARD.**

16. **Project # 1003183**
04DRB-00775 Minor-Prelim&Final Plat
Approval

SOUTHWEST SURVEYS LTD agent(s) for ARTHUR & JOAN REEVES request(s) the above action(s) for all or a portion of Lot(s) 44-A, Block(s) 19, **NETHERWOOD PARK**, zoned R-3 residential zone, located on GIRARD BLVD NE, between VASSAR DR NE and CUTLER AVE NE containing approximately 1 acre(s). [deferred from 5-26-04] [REF: 04DRB-00025] (H-16) **INDEFINITELY DEFERRED AT AGENT'S REQUEST.**

NO ACTION IS TAKEN ON THESE CASES:
APPLICANT - AGENT IS REQUIRED TO BE AT THE MEETING

17. **Project # 1000984**
04DRB-00815 Minor-Sketch Plat or
Plan

BRASHER & LORENZ agent(s) for CROWN LAND, LLC request(s) the above action(s) for all or a portion of Tract(s) A INCLUDE: TR B, AVALON SUBD, UNIT 4 - UPC# 100905716139520402, **AVALON SUBD, UIT 4**, zoned SU-1 IP USES, located on BLUEWATER RD NW, between 90TH STREET NW and 94TH STREET NW containing approximately 26 acre(s). [REF: 03DRB-00383] (K-9) **THE ABOVE REQUEST WAS REVIEWED AND COMMENTS GIVEN.**

18. **Project # 1002134**
04DRB-00794 Minor-Sketch Plat or
Plan

MARK GOODWIN & ASSOC. agent(s) for VISTA DEL NORTE DEV., LLC request(s) the above action(s) for all or a portion of Tract(s) U-2, 3, 4&, **U-6, VISTA DEL NORTE**, zoned SU-1 special use zone, for IP, located on EL PUEBLO RD. NE, between EDITH BLVD. NE and JEFFERSON ST. NE containing approximately 30 acre(s). [REF: 1001150, Z-87-113, DRB-94-288, 02DRB-01196 THRU -01199] (D-16) **THE ABOVE REQUEST WAS REVIEWED AND COMMENTS GIVEN.**

19. **Project # 1003226**
04DRB-00806 Minor-Sketch Plat or
Plan

J C ENGINEERING LLC agent(s) for SUJAY THAKUR request(s) the above action(s) for all or a portion of Tract(s) 9-A, **V.E. BARRETT SUBD**, zoned C-2 community commercial zone, located on BRIDGE BLVD SW, between UNSER SW and TOWER SW containing approximately 6 acre(s). [REF: Z-72-114, Z-72-210, Z-71-125] (K-10) **THE ABOVE REQUEST WAS REVIEWED AND COMMENTS GIVEN.**

20. **Project # 1003460**
04DRB-00807 Minor-Sketch Plat or
Plan

JAMES R COPASS, JULIE NESON, LARRY MIERA agent(s) for JAMES R. COPASS/LARRY MIERA & JULIE NESON request(s) the above action(s) for all or a portion of Lot(s) 6 & 7, Block(s) 37 INCL UPC# 102005944010819, **SNOW HEIGHTS SUBD**, zoned R-1 residential zone, located on ARVADA AVE NE, between EUBANK NE and WYOMING NE containing approximately 1 acre(s). [REF: NA] (H-20) **THE ABOVE REQUEST WAS REVIEWED AND COMMENTS GIVEN.**

21. **Project # 1003466**
04DRB-00812 Minor-Sketch Plat or Plan
- CARTESIAN SURVEYS agent(s) for H & S INC request(s) the above action(s) for all or a portion of Tract(s) A INCL: TR. B-1, EL CAMBIO PLAZA ADDN, UPC# 101405604944021002, ZONING SU-2, SU-1 FOR C-3, **EL CAMBIO PLAZA ADDN**, zoned SU-2 FOR C-2, located on BRIDGE BLVD SW, between 4TH STREET SW and EIGHTH ST SW containing approximately 3 acre(s). [REF: Z-85-116, Z-83-116] (L-14) **THE ABOVE REQUEST WAS REVIEWED AND COMMENTS GIVEN.**
22. **Project # 1003467**
04DRB-00814 Minor-Sketch Plat or Plan
- NA agent(s) for CHARLES MOSS request(s) the above action(s) for all or a portion of Lot(s) 11, **RICE'S DURANES ADDN., #1**, zoned R-2 residential zone, located on RICE AVE NW, between INDIAN SCHOOL RD. NW and I-40 WEST containing approximately 1 acre(s). [REF: DRB-95-337, DRB-95-438] (H-13) **THE ABOVE REQUEST WAS REVIEWED AND COMMENTS GIVEN.**
23. **Project # 1003469**
04DRB-00821 Minor-Sketch Plat or Plan
- RIO GRANDE ENGINEERING agent(s) for BOB KEERAN request(s) the above action(s) for all or a portion of Lot(s) 25,26 & 27, Block(s) 2 UPC # 102006410844020407 (LT 26) & 102006410844020407 (LT 27), **N. ALBQ. ACRES, TRACT 3, UNIT 3**, zoned R-D residential and related uses zone, developing area, located on OAKLAND AVE NE, between VENTURA BLVD NE and BARSTOW BLVD NE containing approximately 3 acre(s). (C-20) **THE ABOVE REQUEST WAS REVIEWED AND COMMENTS GIVEN.**

24. **Project # 1003470**
04DRB-00825 Minor-Sketch Plat or Plan

WILSON & COMPANY INC agent(s) for ROBERT SAAD request(s) the above action(s) for all or a portion of Tract(s) 1A,1B & 2B INCLUDE FOLLOWING UPC#: 100906339709440114, & 100906338702440113, **KASSUBA-MONTEBEL LANDS**, zoned R-1 residential zone, located on ALBERICOQUE PL SW, between 81ST STREET SW and ATRISCO BLVD SW containing approximately 132 acre(s). [REF: DRB 97-274, Z-85-84, AX85-20] (D-9) **THE ABOVE REQUEST WAS REVIEWED AND COMMENTS GIVEN.**

25. Other Matters:

ADJOURNED: **11:50 A.M.**



City of Albuquerque

P.O. BOX 1293 ALBUQUERQUE, NEW MEXICO 87103

PLANNING DEPARTMENT DEVELOPMENT AND BUILDING SERVICES HYDROLOGY DEVELOPMENT SECTION

DEVELOPMENT REVIEW BOARD--SPEED MEMO

DRB CASE NO/PROJECT NO: 1003468

AGENDA ITEM NO: 4

SUBJECT:

- | | | |
|------------------------------|------------------------------|------------------------------|
| (01) Sketch Plat/Plan | (05) Site Plan for Subd | (10) Sector Dev Plan |
| (02) Bulk Land Variance | (06) Site Plan for BP | (11) Grading Plan |
| (03) Sidewalk Variance | (07) Vacation | (12) SIA Extension |
| (03a) Sidewalk Deferral | (08) Final Plat | (13) Master Development Plan |
| (04) Preliminary Plat | (09) Infrastructure List | (14) Other |

ACTION REQUESTED:

REV/CMT:() APP:(x) SIGN-OFF:() EXTN:() AMEND:()

ENGINEERING COMMENTS:

An approved infrastructure list is required for Site Plan approval.
 An approved conceptual grading and drainage plan dated 5-14-04 is on file for site plan approval.
 An executed Subdivision Improvements Agreement with financial guarantees is required for Site Plan signoff by City Engineer.
 No adverse comments on plat.

RESOLUTION:

APPROVED ____; DENIED ____; DEFERRED 6-9-04 **X**; COMMENTS PROVIDED ____; WITHDRAWN

SIGNED-OFF: (SEC-PLN) (SP-SUB) (SP-BP) (FP) BY: (UD) (CE) (TRANS) (PKS) (PLNG)

DELEGATED: (SEC-PLN) (SP-SUB) (SP-BP) (FP) TO: (UD) (CE) (TRANS) (PKS) (PLNG)

FOR:

SIGNED: Bradley L. Bingham
 City Engineer/AMAFCA Designee

DATE: June 2, 2004

**DEVELOPMENT REVIEW BOARD (DRB)
CITY OF ALBUQUERQUE**

REVIEW COMMENTS

By the

UTILITY DEVELOPMENT SECTION (WATER & SEWER)

**DEVELOPMENT & BUILDING SERVICES DIVISION
PUBLIC WORKS DEPARTMENT**

**PHONE 924-3989 Roger Green
PHONE 924-3988 Nancy Musinski**

D.R.B. CASE NO.: 1003468 DATE: 6/2/04 ITEM NO.: 4

ZONE ATLAS PAGE: B-18 LOCATION: Venice east of San Mateo NE

REQUEST FOR: Site Plan; Preliminary and Final Plat

COMMENTS:

Site Plan:

1. Show/label existing 8-inch water line in Venice, new fire line to bldg, new domestic water meter and size.
2. Show/label existing 8-inch sanitary sewer in Venice, and new sewer service line to bldg.

Plat: No objection.

SIGNED:

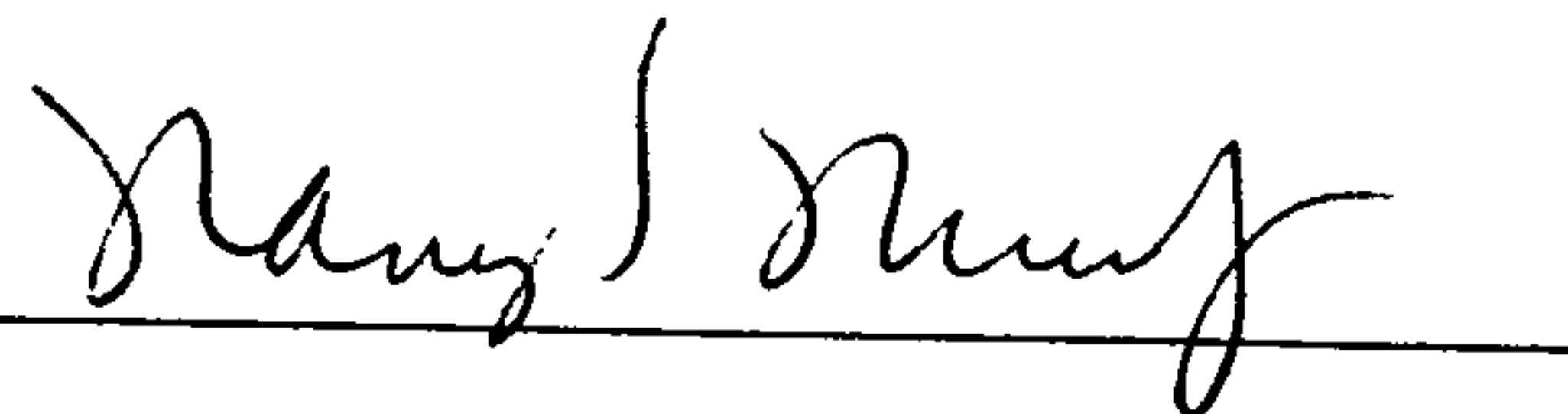

DATE:

6/02/04

**CITY OF ALBUQUERQUE
PLANNING DEPARTMENT
Development Review Board
June 2, 2004
Comments**

ITEM # 4

PROJECT # 1003468 APPLICATION # 04-00817 + 816

RE: Daltile/SPBP / *minor plat*

The maximum light pole height for a site this size is 20 feet maximum. See Section 14-165-3-9 (D) of the Zone Code.

The type of irrigation system to be used should be described on the Landscape Plan per the SPBP checklist.

✓ This site lies within a 1000' landfill buffer. AEHD must sign the site plan before Planning.

The free standing sign is allowed 100 square feet maximum. Please add the dimensions. See Section 14-16-2-19 A (24)(c)(b)

✓ No objection to the platting action.

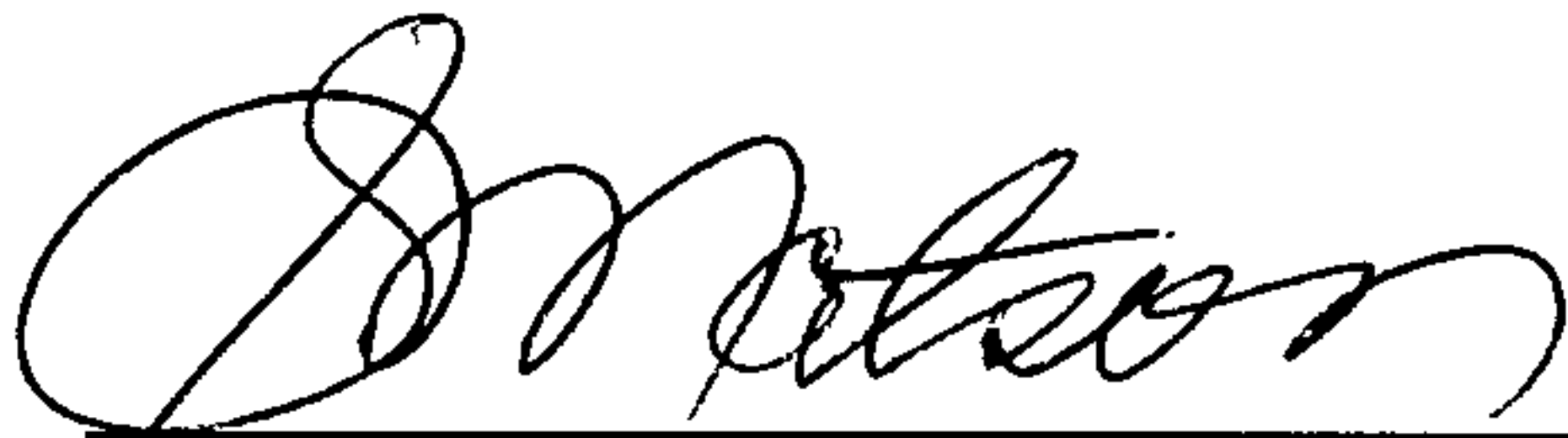

Sheran Matson, AICP DRB Chair
924-3880 Fax 924-3864 smatson@cabq.gov

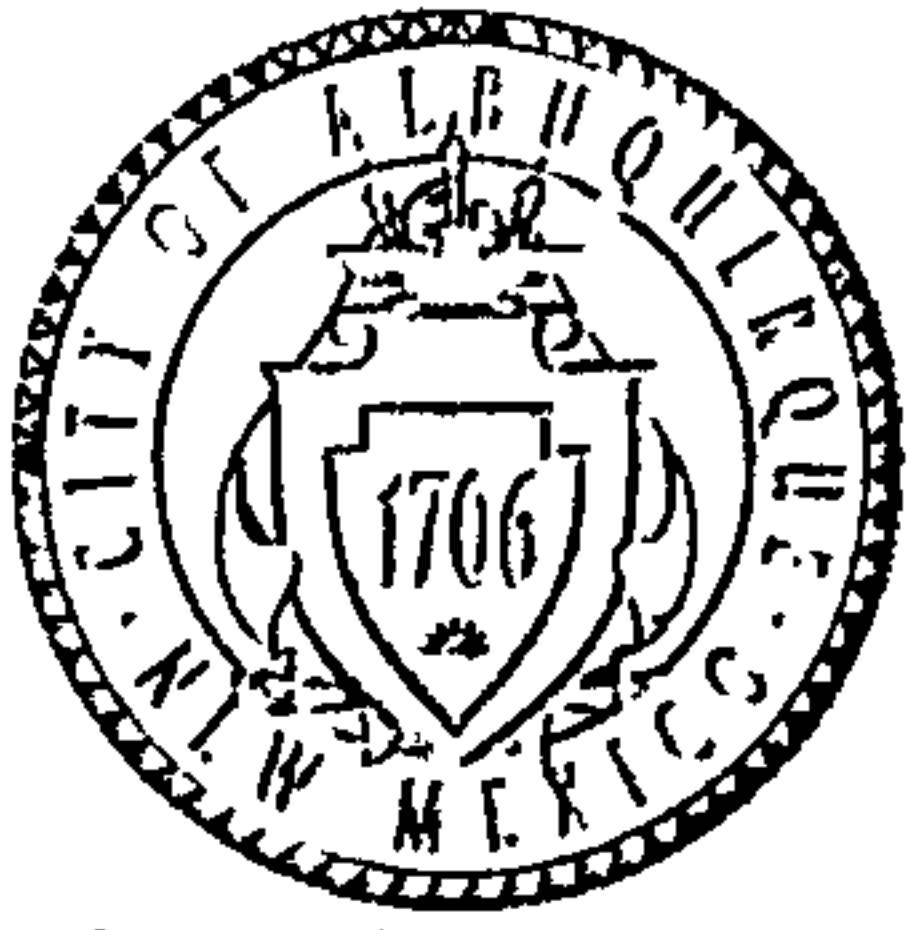

Martin J. Chávez, Mayor

**City of Albuquerque
Environmental Health Department**



Alfredo R. Santistevan, Director

May 28, 2004

To: Sheran Matson, Planning Department

From: Marcia A. Pincus, Environmental Health Department

**Subject: Project No. 1003468; DRB Number: 04DRB-00816; Lot 26 Located at Venice
Between San Mateo and I-25 Frontage Road**

The above site is within 1000 feet of the former City Owned and/or Operated Coronado Landfill. Because the landfill buffer only passes through the southwest corner of the property where the proposed parking lot located, this site is **exempt** from having to follow the Interim Guidelines for Development Within 1000 Feet of a Landfill.

The project may proceed through the Planning Department process assuming all other Planning Department requirements have been met.

cc: Kevin Curran, Legal Department
Joe Slagle, JLS (fax 505.246.0437)
File

July 21, 2004

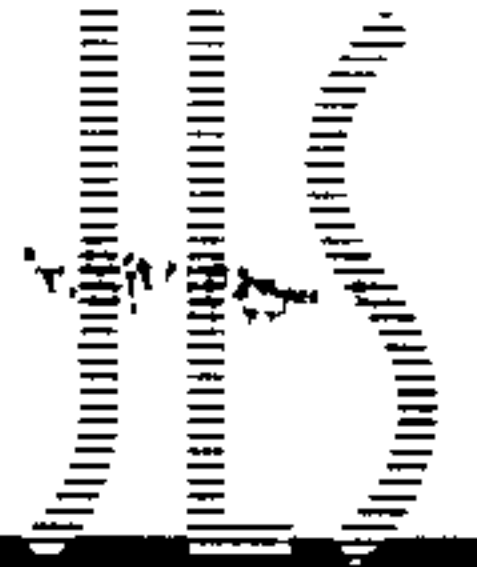

LETTER OF TRANSMITTAL ARCHITECTS

PROJECT DalTile-Project number 1003468

RE: DRB

1600 rio grande nw
albuquerque
new mexico 87104
505 246 0870
fax 505 246 0437

TO Brad Bingham

FROM Joe Slagle

QUANTITY	DESCRIPTION	NOTES
1 orig	DRB submittal	
3 sets	DRB submittal	
1	Blue sheet w/ instructions	

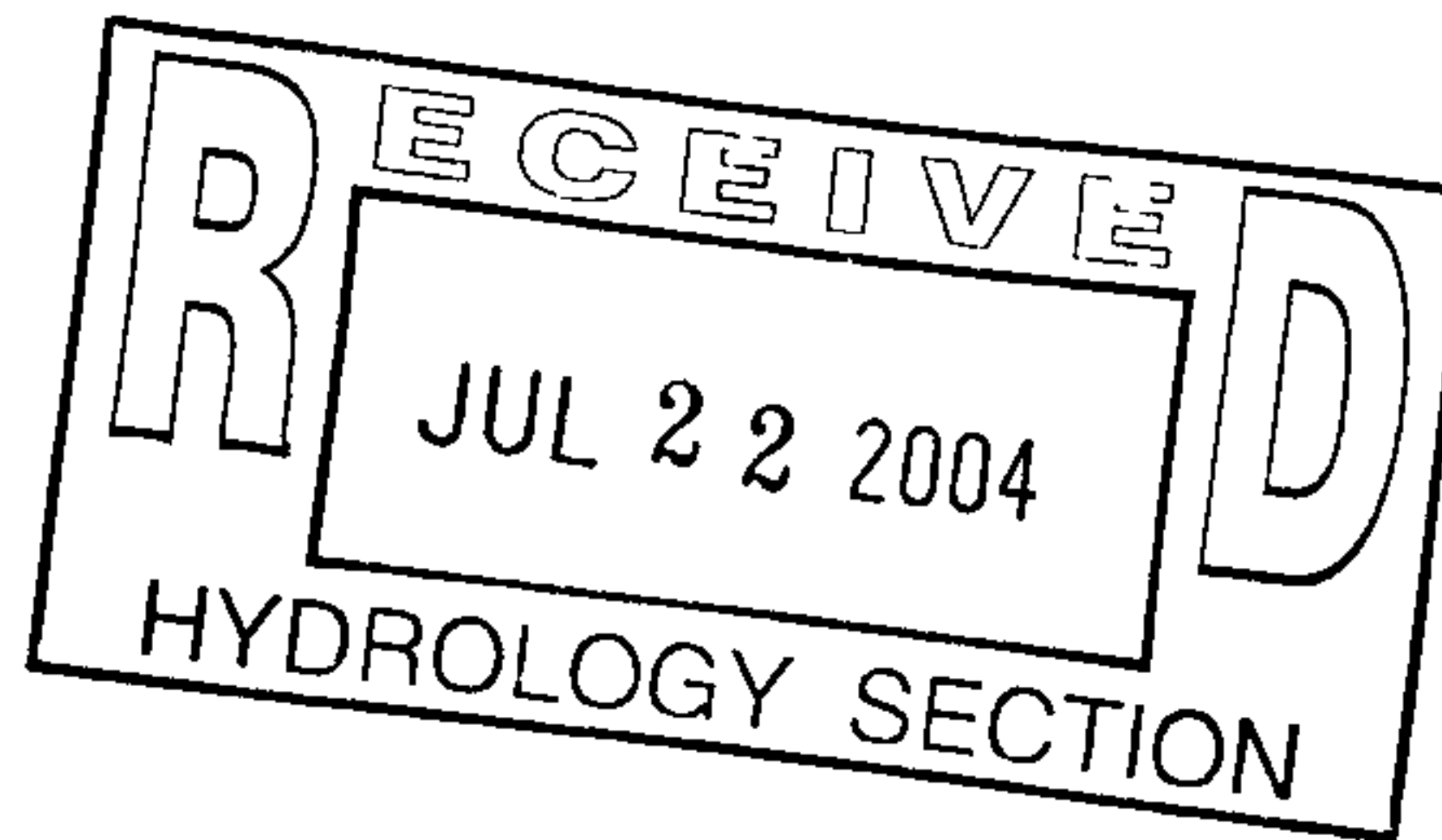

COMMENTS

Brad,
It is my understanding that you now have the letter of financial guarantee from the owner of this project. If so, please sign off the originals and the three copies as required by planning.

Thanks,
Joe Slagle

SIGNED

Current DRC
Project Number: _____

FIGURE 12

Claire

Date Submitted: 06/01/04
Date Site Plan Approved: 6/9/04
Date Preliminary Plat Approved: 6/9/04
Date Preliminary Plat Expires: 6/9/05
DRB Project No.: 1003468
DRB Application No.: 04-00816

INFRASTRUCTURE LIST

EXHIBIT "A"

**TO SUBDIVISION IMPROVEMENTS AGREEMENT
DEVELOPMENT REVIEW BOARD (D.R.B.) REQUIRED INFRASTRUCTURE LIST**

Dal-Tile

PROPOSED NAME OF ~~PLANNED~~ SITE DEVELOPMENT PLAN

24B

North Albuquerque Acres, Tract A, Unit B, Block 3, Lots ~~24, 25 & 26~~
EXISTING LEGAL DESCRIPTION PRIOR TO PLATTING ACTION

Following is a summary of PUBLIC/PRIVATE infrastructure required to be constructed or financially guaranteed for the above development. This listing is not necessarily a complete listing. During the SIA process and/or in the review of the construction drawings, if the DRC Chair determines that appurtenant items and/or unforeseen items have not been included in the infrastructure listing, the DRC Chair may include those items in the listing and related financial guarantee. Likewise, if the DRC Chair determines that appurtenant or non-essential items can be deleted from the listing, those items may be deleted as well as the related portions of the financial guarantees. All such revisions require approval by the DRC Chair, the User Department and agent/owner. If such approvals are obtained, these revisions to the listing will be incorporated administratively. In addition, any unforeseen items which arise during construction which are necessary to complete the project and which normally are the Subdivider's responsibility will be required as a condition of project acceptance and close out by the City.

14

SIA Sequence #	COA DRC Project #	Size	Type of Improvement	Location	From	To	Private Inspector	City Inspector	City Cnst Engineer
		24' FF	Res Pavement	Venice Avenue	West Boundary Line	East Boundary Line	/	/	/
		4'	C & G (North Side Only) Sidewalk (North Side Only)						

AGENT / OWNER

J. Scott Davis
NAME (print)

MARK GOODWIN & ASSOCIATES
FIRM

Scott Davis 6-7-04
SIGNATURE - date

MAXIMUM TIME ALLOWED TO CONSTRUCT
THE IMPROVEMENTS WITHOUT A DRB
EXTENSION: _____

DEVELOPMENT REVIEW BOARD MEMBER APPROVALS

[Signature] 6/9/04
DRB CHAIR - date

Christina Sandoval 6/9/04
PARKS & GENERAL SERVICES - date

[Signature] 6-9-04
TRANSPORTATION DEVELOPMENT - date

AMAFCA - date

Roger [Signature] 6/9/04
UTILITY DEVELOPMENT - date

_____ - date

Bradley [Signature] 6/9/04
CITY ENGINEER - date

_____ - date

DESIGN REVIEW COMMITTEE REVISIONS

REVISION	DATE	DRC CHAIR	USER DEPARTMENT	AGENT / OWNER

#14



SITE DEV PLAN BP

DRB CASE ACTION LOG

REVISED 2/5/04

This sheet must accompany your plat or site plan to obtain delegated signatures. Return sheet with site plan/plat once comments are addressed.

DRB Application No.: 04DRB-00816 Project # 1003468
 Project Name: NORTH ALBUQUERQUE ACRES UNIT 3
 Agent: JLS ARCHITECTS, MC Phone No.: 246-0870

Your request for (SDP for SUB), (SDP for BP), (FINAL PLATS), (MASTER DEVELOP. PLAN), was approved on 6/9/07 by the DRB with delegation of signature(s) to the following departments.
OUTSTANDING SIGNATURES COMMENTS TO BE ADDRESSED

TRANSPORTATION: _____

- _____
- _____
- _____

~~X~~

UTILITIES: _____

- _____
- _____

~~X~~

CITY ENGINEER / AMAFCA: _____

- SIA
- _____
- _____

PARKS / CIP: _____

- _____
- _____

PLANNING (Last to sign): _____

- _____
- _____

- Planning must record this plat. Please submit the following items:**
 - The original plat and a mylar copy for the County Clerk.
 - Tax certificate from the County Treasurer.
 - Recording fee (checks payable to the County Clerk). RECORDED DATE: _____
 - Tax printout from the County Assessor.
- Include 3 copies of the approved site plan along with the originals.**
- County Treasurer's signature must be obtained prior to the recording of the plat with the County Clerk.**
- Property Management's signature must be obtained prior to Planning Department's signature.**
- AGIS DXF File approval required.**
- Copy of recorded plat for Planning.**

Project Number

1003468

#4



PRELIM & FINAL

DRB CASE ACTION LOG

REVISED 2/5/04

This sheet must accompany your plat or site plan to obtain delegated signatures. Return sheet with site plan/plat once comments are addressed.

DRB Application No.: 04DRB-00817 Project # 1003468
 Project Name: NORTH ALBUQUERQUE ACRES, UNIT B
 Agent: JLS ARCHITECTS, ML Phone No.: 246-0870

Your request for (SDP for SUB), (SDP for BP), (FINAL PLATS), (MASTER DEVELOP. PLAN), was approved on 6/9/09 by the DRB with delegation of signature(s) to the following departments.
OUTSTANDING SIGNATURES COMMENTS TO BE ADDRESSED

- TRANSPORTATION: _____
- _____
- _____
- _____
- _____
- UTILITIES: _____
- _____
- _____
- _____
- CITY ENGINEER / AMAFCA: _____
- _____
- _____
- _____
- PARKS / CIP: _____
- _____
- _____
- _____
- PLANNING (Last to sign): _____
- _____
- _____
- _____

X

Planning must record this plat. Please submit the following items:

- The original plat and a mylar copy for the County Clerk.
- Tax certificate from the County Treasurer.
- Recording fee (checks payable to the County Clerk). RECORDED DATE: _____
- Tax printout from the County Assessor.

- Include 3 copies of the approved site plan along with the originals.
- County Treasurer's signature must be obtained prior to the recording of the plat with the County Clerk.
- Property Management's signature must be obtained prior to Planning Department's signature.
- AGIS DXF File approval required.
- Copy of recorded plat for Planning.

Project Number

1003468

City of Albuquerque



DEVELOPMENT/ PLAN REVIEW APPLICATION

Supplemental form		Supplemental form	
SUBDIVISION	S	ZONING & PLANNING	Z
<input type="checkbox"/> Major Subdivision action		<input type="checkbox"/> Annexation	
<input checked="" type="checkbox"/> Minor Subdivision action		<input type="checkbox"/> County Submittal	
<input type="checkbox"/> Vacation	V	<input type="checkbox"/> EPC Submittal	
<input type="checkbox"/> Variance (Non-Zoning)		<input type="checkbox"/> Zone Map Amendment (Establish or Change Zoning)	
SITE DEVELOPMENT PLAN	P	<input type="checkbox"/> Sector Plan (Phase I, II, III)	
<input type="checkbox"/> ...for Subdivision Purposes		<input type="checkbox"/> Amendment to Sector, Area, Facility or Comprehensive Plan	
<input checked="" type="checkbox"/> ...for Building Permit		<input type="checkbox"/> Text Amendment (Zoning Code/Sub Regs)	
<input type="checkbox"/> IP Master Development Plan			
<input type="checkbox"/> Cert. of Appropriateness (LUCC)	L	APPEAL / PROTEST of...	A
		<input type="checkbox"/> Decision by: DRB, EPC, LUCC, Planning Director or Staff, ZHE, Zoning Board of Appeals	

PRINT OR TYPE IN BLACK INK ONLY. The applicant or agent must submit the completed application in person to the Planning Department Development Services Center, 600 2nd Street NW, Albuquerque, NM 87102. Fees must be paid at the time of application. Refer to supplemental forms for submittal requirements.

APPLICANT INFORMATION:

NAME: BMM Investments PHONE: 345-8651
 ADDRESS: 7451 Pan American Frwy NE FAX: 345-8659
 CITY: Albuquerque STATE NM ZIP 87109 E-MAIL: bennie_mct@yahoo.com
 Proprietary interest in site: Owner's Entity List all owners: Bennie Martinez (TED & ANEDINA)
 AGENT (if any): JOE SLAGLE, JLS ARCHITECTS, INC PHONE: 246-0870
 ADDRESS: 1600 RIO GRANDE NW FAX: 246-0437
 CITY: ALBUQUERQUE STATE NM ZIP 87104 E-MAIL: joe@jlsarchitects.com

DESCRIPTION OF REQUEST: Site plan approval for building permit, including minor replat to relocate a property line. The project consists of 17,252 s.f. WHSE/SHOW ROOM.
 Is the applicant seeking incentives pursuant to the Family Housing Development Program? Yes. No.

SITE INFORMATION: ACCURACY OF THE LEGAL DESCRIPTION IS CRUCIAL! ATTACH A SEPARATE SHEET IF NECESSARY.

Lot or Tract No. 26 AND A PORTION OF 25, TRACT A Block: 3 Unit: B
 Subdiv. / Addn. NORTH ALBUQUERQUE ALLEES
 Current Zoning: IP Proposed zoning: SAME
 Zone Atlas page(s): B-18-2 No. of existing lots: 3 No. of proposed lots: 2
 Total area of site (acres): 1.343 Density if applicable: dwellings per gross acre: N/A dwellings per net acre: N/A
 Within city limits? Yes. No , but site is within 5 miles of the city limits.) Within 1000FT of a landfill?
 UPC No. 101806516528020112 MRGCD Map No. _____
 LOCATION OF PROPERTY BY STREETS: On or Near: VENICE AVE, NE
 Between: SAN MATEO BLVD NE and I-25 N.E.

CASE HISTORY:

List any current or prior case number that may be relevant to your application (Proj., App., DRB-, AX-, Z-, V-, S-, etc.): N/A

Check-off if project was previously reviewed by Sketch Plat/Plan , or Pre-application Review Team . Date of review: _____
 SIGNATURE [Signature] DATE _____
 (Print) JOE SLAGLE _____ Applicant Agent

FOR OFFICIAL USE ONLY

Form revised 9/01, 3/03, 7/03, 10/03, 3/04

<input checked="" type="checkbox"/> INTERNAL ROUTING	Application case numbers	Action	S.F.	Fees
<input checked="" type="checkbox"/> All checklists are complete	<u>04DRB - 00816</u>	<u>SBP</u>	<u>R(3)</u>	\$ <u>385.00</u>
<input checked="" type="checkbox"/> All fees have been collected		<u>CONFL MGMT Fee</u>		\$ <u>20.00</u>
<input checked="" type="checkbox"/> All case #s are assigned	<u>04DRB - 00817</u>	<u>PAF</u>	<u>S(3)</u>	\$ <u>285.00</u>
<input checked="" type="checkbox"/> AGIS copy has been sent				\$ _____
<input checked="" type="checkbox"/> Case history #s are listed				\$ _____
<input checked="" type="checkbox"/> Site is within 1000ft of a landfill				\$ _____
<input type="checkbox"/> F.H.D.P. density bonus	Hearing date <u>JUNE 2nd '04</u>			Total \$ <u>690.00</u>
<input type="checkbox"/> F.H.D.P. fee rebate	<u>[Signature]</u> <u>5/25/04</u>	Project # <u>1003468</u>		

FORM S(3): SUBDIVISION - D.R.B. MEETING (UNADVERTISED, DR INTERNAL ROUTING

SKETCH PLAT REVIEW AND COMMENT **YOUR ATTENDANCE IS REQUIRED.**

- Scale drawing of the proposed subdivision plat (folded to fit into an 8.5" by 14" pocket) 6 copies for unadvertised meetings. Sketches are not reviewed through internal routing.
- Site sketch with measurements showing structures, parking, Bldg. setbacks, adjacent rights-of-way and street improvements, etcetera, if there is any existing land use (folded to fit into an 8.5" by 14" pocket) 6 copies.
- Zone Atlas map with the entire property(ies) precisely and clearly outlined and crosshatched (to be photocopied)
- Letter briefly describing, explaining, and justifying the request
- Any original and/or related file numbers are listed on the cover application

MAJOR SUBDIVISION EXTENSION OF PRELIMINARY PLAT **Your attendance is required.**

- Preliminary Plat reduced to 8.5" x 11"
- Zone Atlas map with the entire property(ies) precisely and clearly outlined and crosshatched (to be photocopied)
- Letter briefly describing, explaining, and justifying the request
- Copy of previous D.R.B. approved infrastructure list
- Copy of the LATEST Official D.R.B. Notice of approval for Preliminary Plat Extension request
- Any original and/or related file numbers are listed on the cover application

Extensions are not reviewed through internal routing.
 Extension of preliminary plat approval expires after one year.

MAJOR SUBDIVISION FINAL PLAT APPROVAL **Your attendance is required.**

- Proposed Final Plat (folded to fit into an 8.5" by 14" pocket) 6 copies for unadvertised meetings, 4 copies for internal routing.
- Design elevations & cross sections of perimeter walls
- Zone Atlas map with the entire property(ies) precisely and clearly outlined and crosshatched (to be photocopied)
- Original Mylar drawing of the proposed plat for internal routing only. Otherwise, bring Mylar to meeting.
- Property owner's and City Surveyor's signatures on the Mylar drawing
- SIA financial guaranty verification
- Landfill disclosure and EHD signature line on the Mylar drawing if property is within a landfill buffer
- Any original and/or related file numbers are listed on the cover application
- DXF FILE AND HARD COPY OF FINAL PLAT DATA FOR AGIS IS REQUIRED.**

MINOR SUBDIVISION PRELIMINARY / FINAL PLAT APPROVAL **Your attendance is required.**

- Proposed Preliminary / Final Plat (folded to fit into an 8.5" by 14" pocket) 6 copies for unadvertised meetings, 4 copies for internal routing.
- VACANT* Site sketch with measurements showing structures, parking, Bldg. setbacks, adjacent rights-of-way and street improvements, etcetera, if there is any existing land use (folded to fit into an 8.5" by 14" pocket) 6 copies.
- Zone Atlas map with the entire property(ies) precisely and clearly outlined and crosshatched (to be photocopied)
- Letter briefly describing, explaining, and justifying the request
- NA* Original Mylar drawing of the proposed plat for internal routing only. Otherwise, bring Mylar to meeting.
- Property owner's and City Surveyor's signatures on the Mylar drawing
- NA* Landfill disclosure and EHD signature line on the Mylar drawing if property is within a landfill buffer
- Fee (see schedule) *8285.00*
- Any original and/or related file numbers are listed on the cover application
- Infrastructure list if required (verify with DRB Engineer) **NO INTERNAL ROUTING**
- DXF FILE AND HARD COPY OF FINAL PLAT DATA FOR AGIS IS REQUIRED.**

AMENDMENT TO PRELIMINARY PLAT (with minor changes) **Your attendance is required.**

AMENDMENT TO INFRASTRUCTURE LIST (with minor changes)

AMENDMENT TO GRADING PLAN (with minor changes)

PLEASE NOTE: There are no clear distinctions between significant and minor changes with regard to subdivision amendments. Significant changes are those deemed by the DRB to require public notice and public hearing.

- Proposed Amended Preliminary Plat, Infrastructure List, and/or Grading Plan (folded to fit into an 8.5" by 14" pocket) 6 copies for unadvertised meetings.
 - Original Preliminary Plat, Infrastructure List, and/or Grading Plan (folded to fit into an 8.5" by 14" pocket) 6 copies for unadvertised meetings
 - Zone Atlas map with the entire property(ies) precisely and clearly outlined and crosshatched (to be photocopied)
 - Letter briefly describing, explaining, and justifying the request
 - Original Mylar drawing of the proposed amended plat for internal routing only. Otherwise, bring Mylar to meeting.
 - Property owner's and City Surveyor's signatures on the Mylar drawing, if the plat is being amended
 - Any original and/or related file numbers are listed on the cover application
- Amended preliminary plat approval expires after one year.

I, the applicant, acknowledge that any information required but not submitted with this application will likely result in deferral of actions.

JOE SUGLE
 Applicant name (print)
[Signature]
 Applicant signature / date
 5/25/04



Form revised 3/03, 8/03 and 11/03

- Checklists complete
- Fees collected
- Case #s assigned
- Related #s listed

Application case numbers
 0408B - 00817

[Signature] 5/25/04
 Planner signature / date
Project # 1003468

FORM P(3): SITE PLAN REVIEW - D.R.B. MEETING (UNADVERTISED)

SKETCH PLAN REVIEW AND COMMENT

- Scaled site sketch and related drawings showing proposed land use including structures, parking, Bldg. setbacks, adjacent rights-of-way and street improvements, etc. (folded to fit into an 8.5" by 14" pocket) 6 copies.
 - Zone Atlas map with the entire property(ies) precisely and clearly outlined and crosshatched (to be photocopied)
 - Letter briefly describing, explaining, and justifying the request
 - Any original and/or related file numbers are listed on the cover application
- Meetings are approximately 8 DAYS after the Tuesday noon filing deadline. **Your attendance is required.**

SITE DEVELOPMENT PLAN FOR SUBDIVISION

- Scaled site plan and related drawings (folded to fit into an 8.5" by 14" pocket) 6 copies.
 - Zone Atlas map with the entire property(ies) precisely and clearly outlined and crosshatched (to be photocopied)
 - Letter briefly describing, explaining, and justifying the request
 - Letter of authorization from the property owner if application is submitted by an agent
 - Copy of the document delegating approval authority to the DRB
 - Infrastructure List, if relevant to the site plan
 - 2 copies of the Conceptual Utility Layout Plan (mark one for Planning, one for Utility Development)
 - Fee (see schedule)
 - Any original and/or related file numbers are listed on the cover application
- Meetings are approximately 8 DAYS after the Tuesday noon filing deadline. **Bring the original Mylar to the meeting for sign-off. Your attendance is required.**

SITE DEVELOPMENT PLAN FOR BUILDING PERMIT

- Site plan and related drawings (folded to fit into an 8.5" by 14" pocket) 6 copies.
 - Site Plan for Subdivision, if applicable, previously approved or simultaneously submitted. 6 copies.
 - Solid Waste Management Department signature on Site Plan
 - Zone Atlas map with the entire property(ies) precisely and clearly outlined and crosshatched (to be photocopied)
 - Letter briefly describing, explaining, and justifying the request
 - Letter of authorization from the property owner if application is submitted by an agent
 - Copy of the document delegating approval authority to the DRB *N-125 SDP.*
 - Infrastructure List, if relevant to the site plan
 - Completed Site Plan for Building Permit Checklist
 - 2 copies of the Conceptual Utility Layout Plan (mark one for Planning, one for Utility Development)
 - Blue-line copy of Site Plan with Fire Marshal's stamp
 - Fee (see schedule) *\$38500*
 - Any original and/or related file numbers are listed on the cover application
- Meetings are approximately 8 DAYS after the Tuesday noon filing deadline. **Bring the original Mylar to the meeting for sign-off. Your attendance is required.**

AMENDED SITE DEVELOPMENT PLAN FOR SUBDIVISION

AMENDED SITE DEVELOPMENT PLAN FOR BUILDING PERMIT

- Proposed amended Site Plan (folded to fit into an 8.5" by 14" pocket) 6 copies.
 - DRB signed Site Plan being amended (folded to fit into an 8.5" by 14" pocket) Copies as needed above
 - Zone Atlas map with the entire property(ies) precisely and clearly outlined and crosshatched (to be photocopied)
 - Letter briefly describing, explaining, and justifying the request
 - Letter of authorization from the property owner if application is submitted by an agent
 - Infrastructure List, if relevant to the site plan
 - Completed Site Plan for Building Permit Checklist (not required for amendment of SDP for Subdivision)
 - Fee (see schedule)
 - Any original and/or related file numbers are listed on the cover application
- Meetings are approximately 8 DAYS after the Tuesday noon filing deadline. **Bring the original Mylar to the meeting for sign-off. Your attendance is required.**

D.R.B. FINAL SIGN-OFF FOR E.P.C. APPROVED S.D.P. for SUBDIVISION

D.R.B. FINAL SIGN-OFF FOR E.P.C. APPROVED S.D.P. for BUILDING PERMIT

- Site plan and related drawings (folded to fit into an 8.5" by 14" pocket) 6 copies.
 - Approved Grading and Drainage Plan (folded to fit into an 8.5" by 14" pocket) 6 copies.
 - Solid Waste Management Department signature on Site Plan (not required for SDP for Subdivision)
 - Zone Atlas map with the entire property(ies) precisely and clearly outlined and crosshatched (to be photocopied)
 - Letter carefully explaining how each EPC condition has been met and a copy of the EPC Notification of Decision
 - Infrastructure List, if relevant to the site plan
 - 2 copies of the Conceptual Utility Layout Plan (mark one for Planning, one for Utility Development)
 - Blue-line copy of Site Plan with Fire Marshal's stamp (not required for SDP for Subdivision)
 - Any original and/or related file numbers are listed on the cover application
- Meetings are approximately 8 DAYS after the Tuesday noon filing deadline. **Bring the original Mylar to the meeting for sign-off. Your attendance is required.**

I, the applicant, acknowledge that any information required but not submitted with this application will likely result in deferral of actions.

JOE SLAGLE
 Applicant name (print)
[Signature] 5/25/04
 Applicant signature / date



Form revised September 2001

- Checklists complete
 - Fees collected
 - Case #s assigned
 - Related #s listed
- Application case numbers
 040PB - 00816

[Signature] 5/25/04
 Planner signature / date
Project # 1003468

S.D.P. 4 B/P

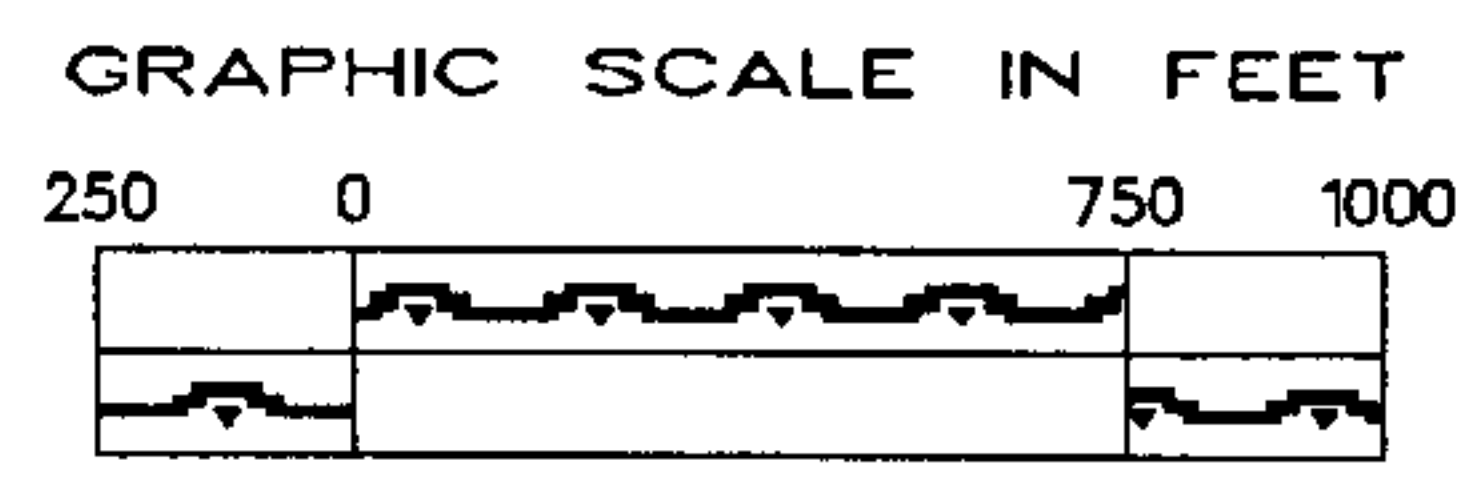
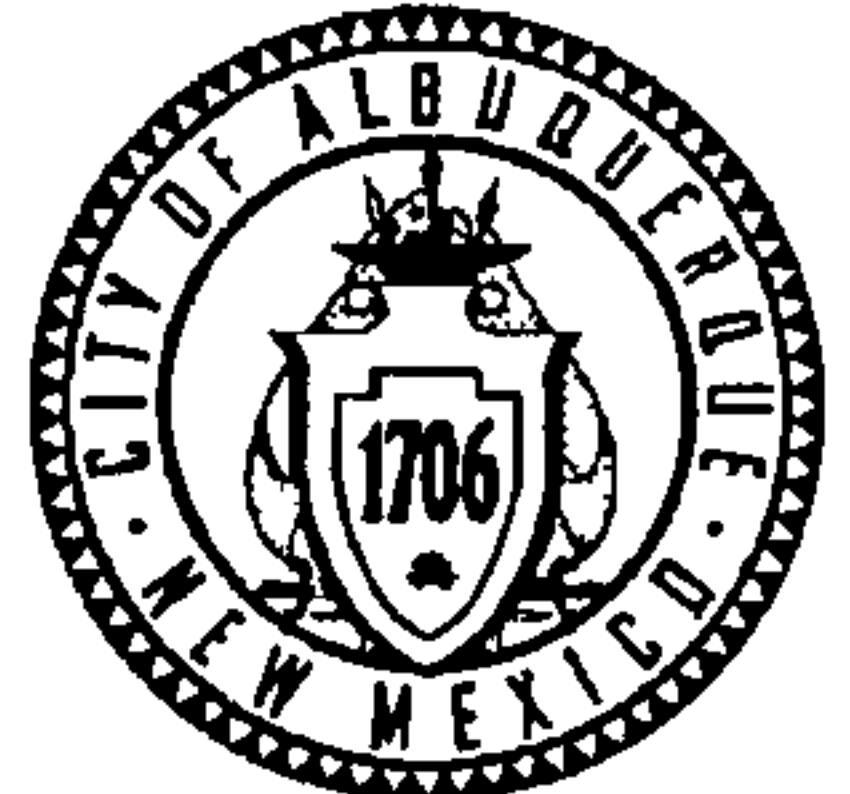
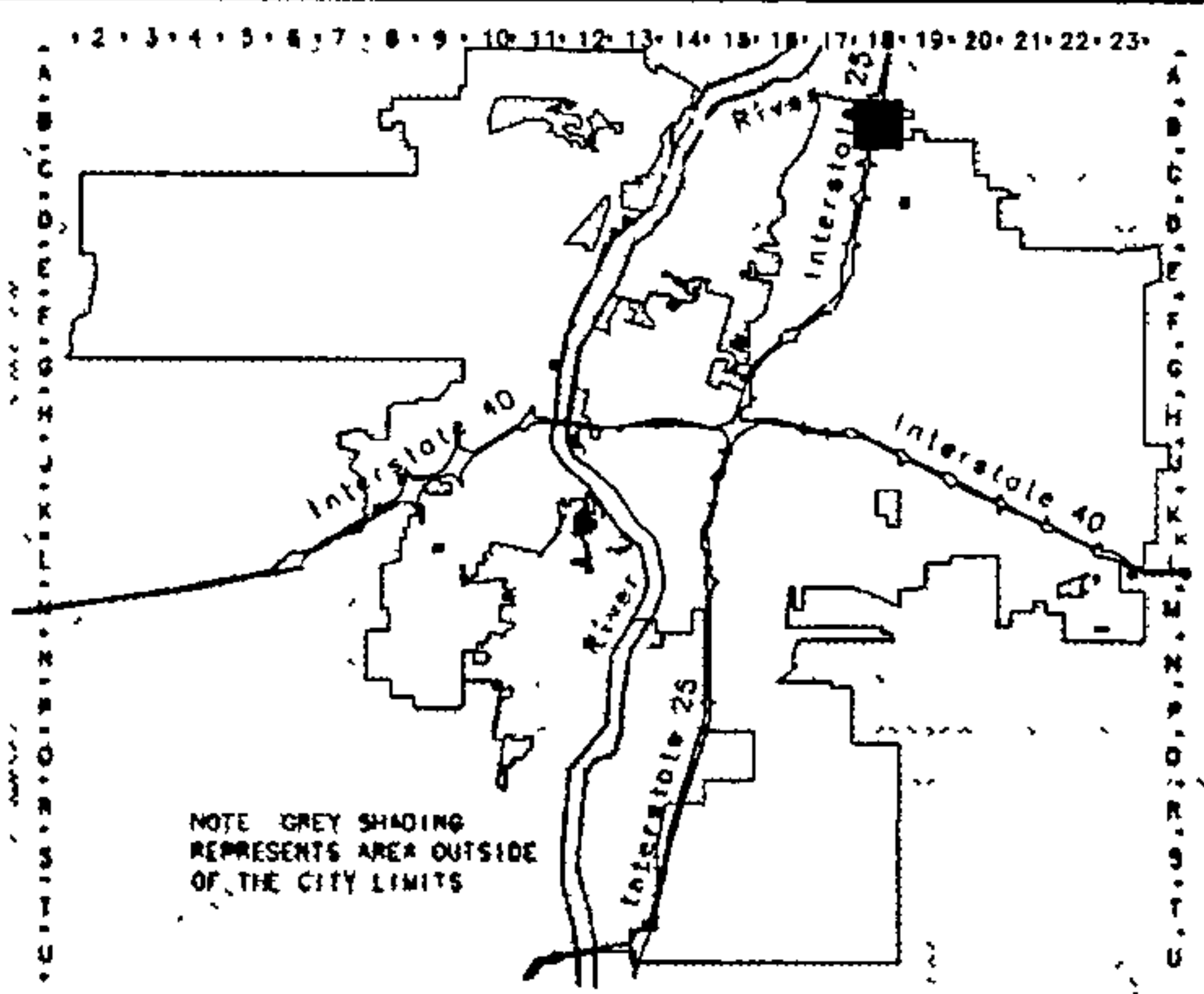
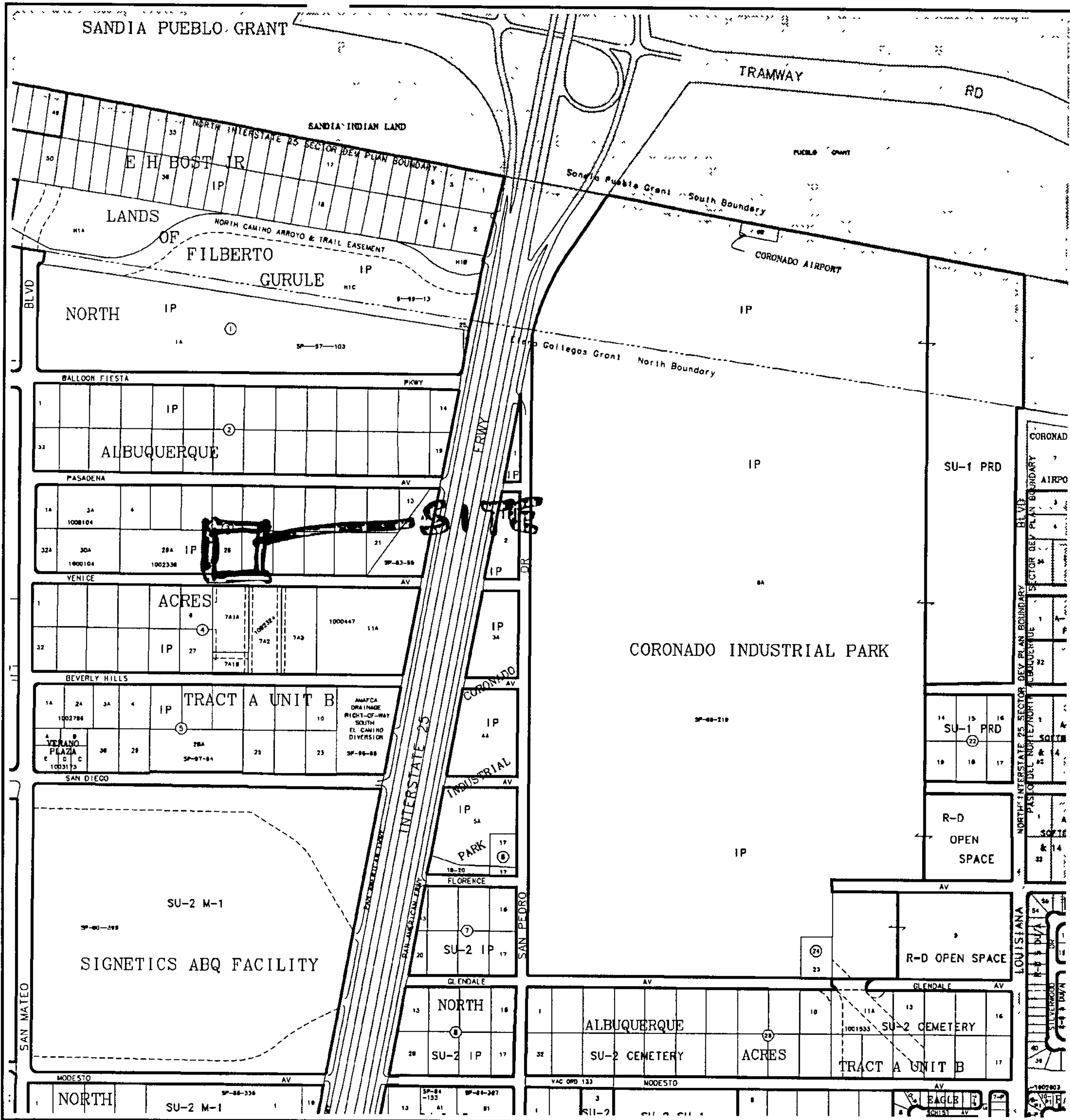

Albuquerque Geographic Information System
PLANNING DEPARTMENT

© Copyright 2004

Zone Atlas Page

B-18-Z

Map Amended through May 04, 2004

SID PLAT

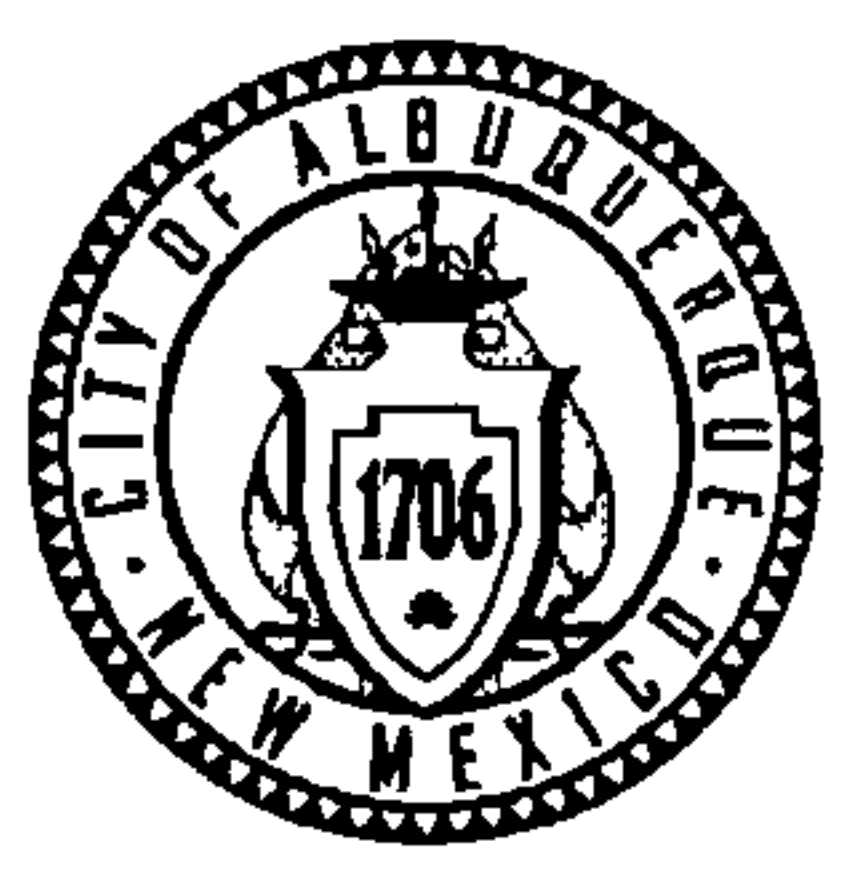
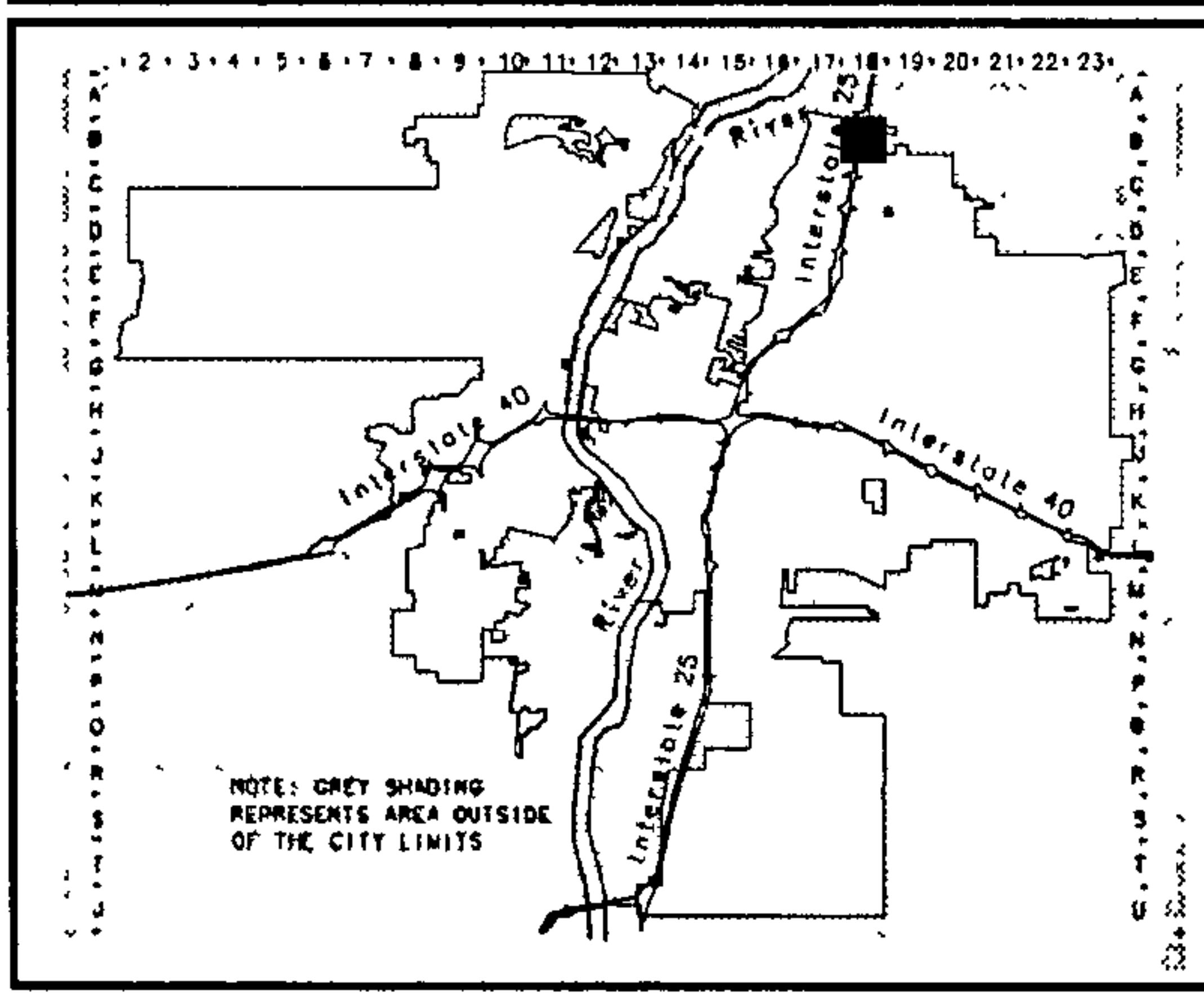
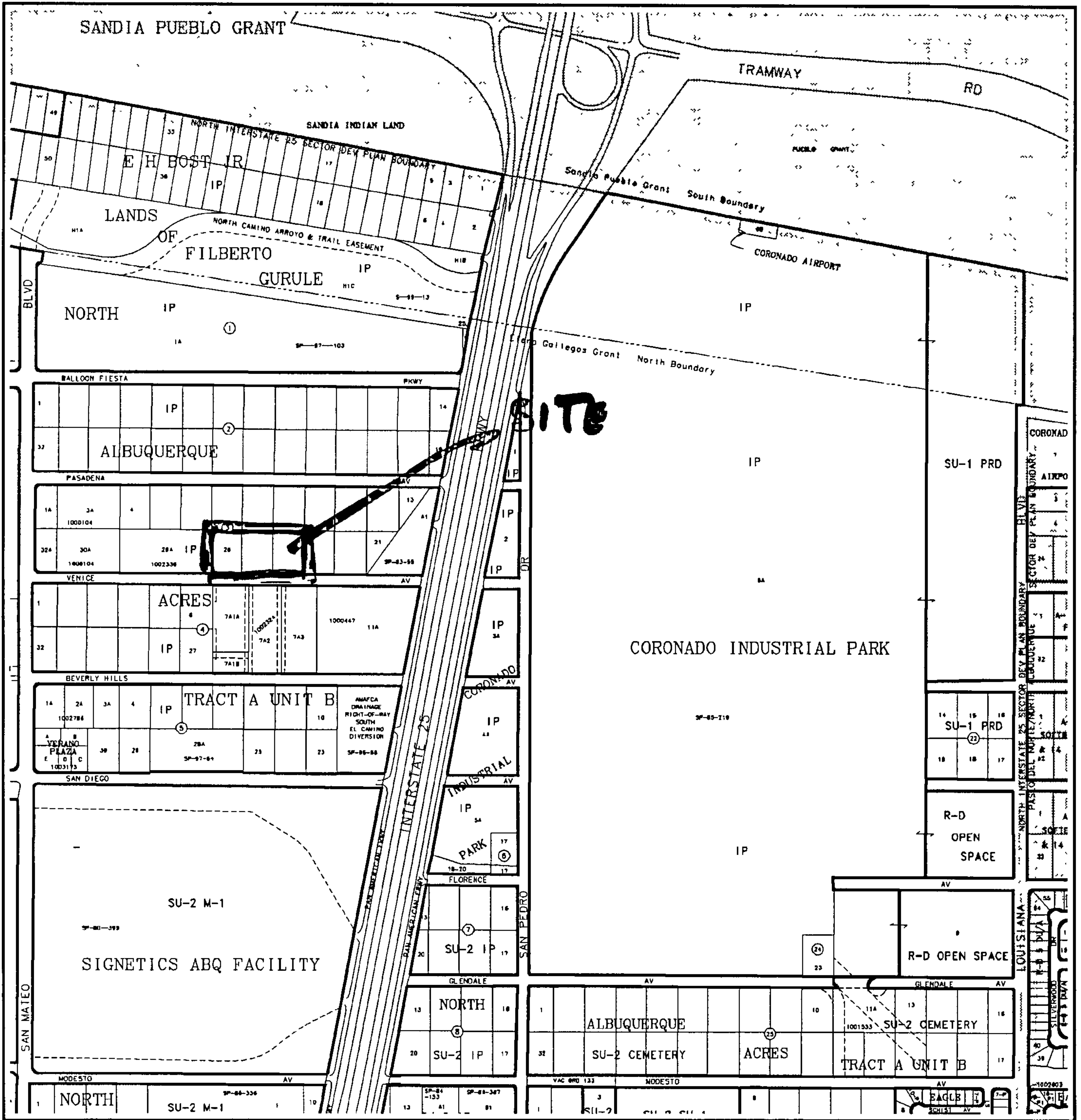

Albuquerque Geographic Information System
PLANNING DEPARTMENT
 © Copyright 2004

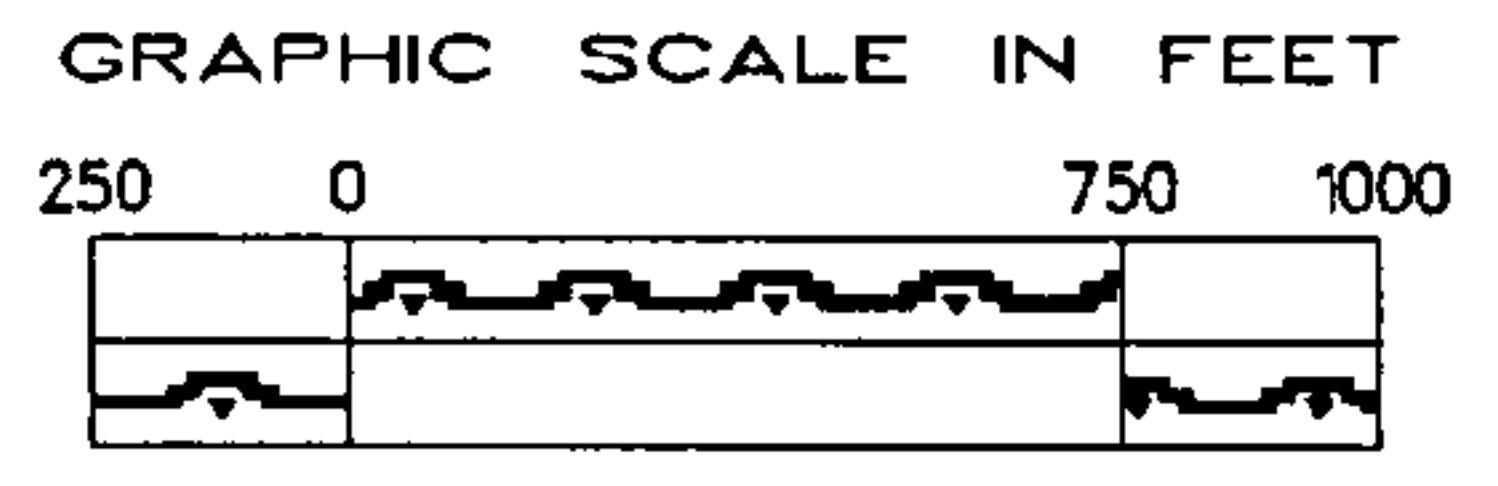

Zone Atlas Page

B-18-Z

Map Amended through May 04, 2004

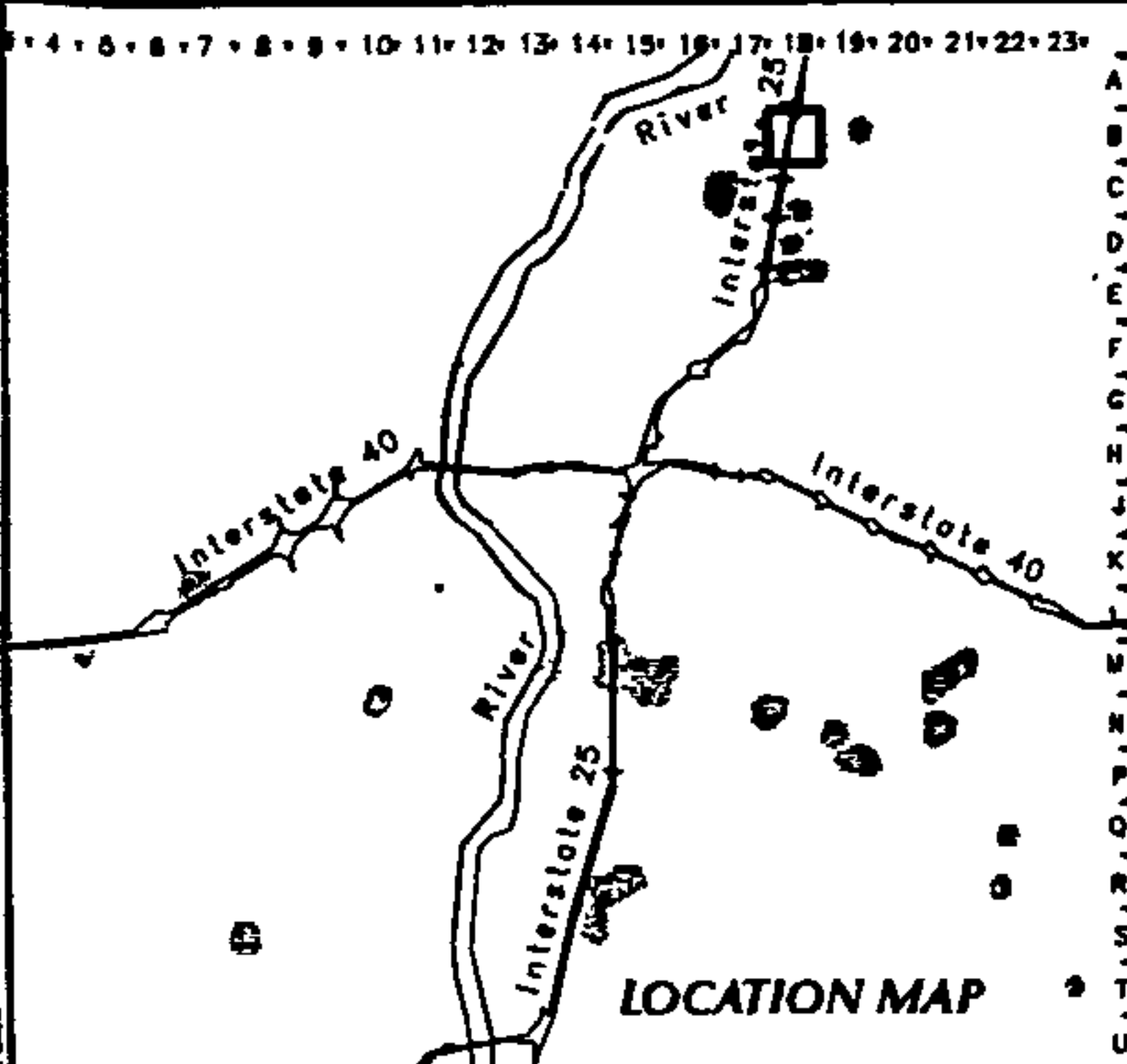
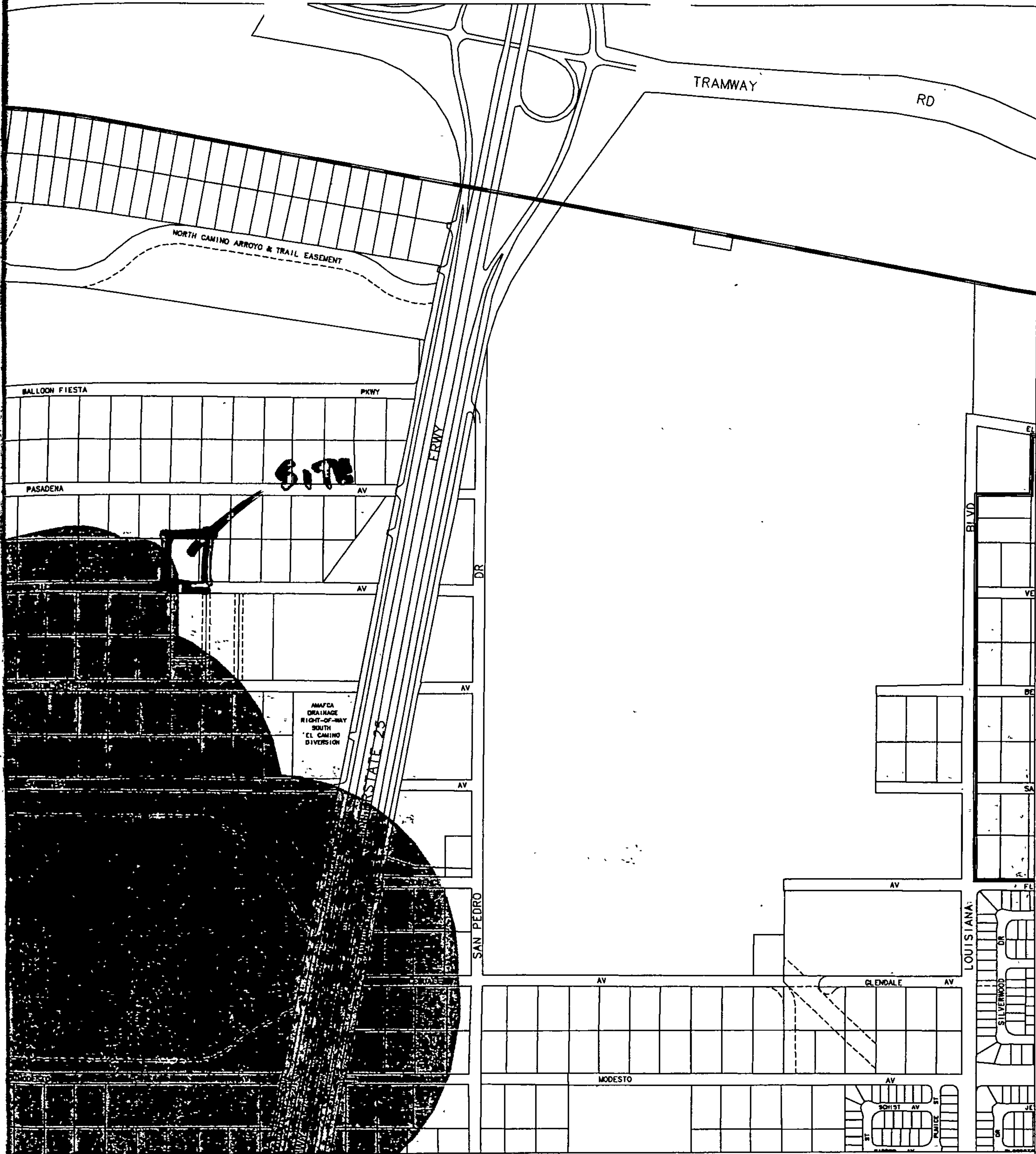

CITY OF Albuquerque

Albuquerque Geographic Information System
PLANNING DEPARTMENT

© Copyright 2003

Scale is Approximately 1" = 750'

Source of data: City of Albuquerque Environmental Health Dept

Municipal Limits

Special LANDFILL Map

B-18

August 22, 2003

May 18, 2004

Ms. Sheran Matson –DRB Chairperson
City of Albuquerque Planning Department
Plaza Del Sol-2nd floor west
600 2nd Street NW.
Albuquerque, NM. 87103

RE: Warehouse/showroom for Daltile
Located on Venice Avenue NE, Albuquerque, NM

Ms. Matson,

The following submittal to the Development Review Board is for a proposed 17,252 s.f. warehouse/showroom building for Daltile on a property currently zoned IP. The development involves the relocation of a property line on lot 26 to increase the area of the lot from approx. 1 acre to 1.36 acres. The property will house a single building with two driveways onto Venice Avenue. The building will be tilt up concrete construction, with truck docks facing west. Some offsite work will be required to complete the curb and gutter, paving and sidewalks within the right-of-way in front of the property.

The relocation of the lot line is included as part of this submittal, and it is our intent to have the lot line relocated as part of the site plan approval for building permit.

Please call me if you have any questions regarding this submittal, or if you need further information.

Sincerely,



Joe Slagle
JLS ARCHITECTS, INC.

CC: File
COA-DRB

JLS

ARCHITECTS

1600 rio grande nw
albuquerque
new mexico 87104
505 246 0870
fax 505 246 0437
www.jlsarchitects.com

BMM INVESTMENTS, LLC
7451 PAN AMERICAN FREEWAY NE
ALBUQUERQUE, NM 87109

May 12, 2004

Development Review Board
City of Albuquerque Planning Department
Second Floor
600 Second Street NW, 87102

RE: *Warehouse/Showroom for Daltile*
Located on lots 25 and 26, Block 3 of North Albuquerque Acres, Venice
Avenue, Albuquerque, NM

To Whom It May Concern:

As the owner's representative, I hereby authorize Joe Slagle, JLS Architects Inc. to act as our agent for the purpose of gaining approvals through the City of Albuquerque.

Sincerely,



Frank Duran
BMM Investments, LLC

CC: File
COA-DRB

SITE DEVELOPMENT PLAN FOR BUILDING PERMIT CHECKLIST

Revised: 3/1/2004

This checklist will be used to verify the completeness of site plans submitted for review by the Environmental Planning Commission. Because development proposals vary in type and scale, there may be submittal requirements that are not specified here. Nonetheless, applicants are responsible for providing a complete submittal. Certification as specified below is required.

I CERTIFY THAT THE SUBMITTED SITE DEVELOPMENT PLAN IS COMPLETE AND ACCURATE, AND THAT ALL APPLICABLE INFORMATION AS SPECIFIED IN THIS CHECKLIST IS PROVIDED. FURTHER, I UNDERSTAND THAT THIS APPLICATION IS BEING ACCEPTED PROVISIONALLY AND THAT INACCURATE AND/OR INCOMPLETE INFORMATION MAY RESULT IN THE SUBSEQUENT REJECTION OF THE APPLICATION OR IN A DELAY OF ONE MONTH OR MORE IN THE DATE THE APPLICATION IS SCHEDULED FOR PUBLIC HEARING.



Applicant or Agent Signature / Date

Site development plan packets shall be composed of the following plan sheets (unless otherwise approved in writing prior to submittal by the Planning Department):

1. **Site Plan** (including utilities and easements)
2. **Landscaping Plan**
3. **Preliminary Grading Plan** (A separate Grading Plan sheet is required for a sites 1 acre or more.)
4. **Building and Structure Elevations**

Submitted plan packets must be organized in the above manner. The following checklist describes the minimum information necessary for each plan element. **The Applicant must include all checklist items on their site plan drawings and confirm inclusion by checking off the items below. Non-applicable items must be labeled "N/A." Each non-applicable designation must be explained by notation on the Checklist.**

Accompanying Material

A 8-1/2" x 11" reduction for each plan sheet.

B. **Written project summary.** Each application must include a brief narrative description of the proposed project, its primary features and how compatibility with the surrounding context has been achieved.

SHEET #1 - SITE PLAN

A. General Information

1. Date of drawing and/or last revision
2. Scale: 1.0 acre or less 1" = 10'
1.0 - 5.0 acres 1" = 20'
Over 5 acres 1" = 50'
Over 20 acres 1" = 100' *[Other scales as approved by staff]*
3. Bar scale
4. North arrow
5. Scaled vicinity map
6. Existing structures on the site and within 20 feet of the site boundaries
7. Property lines (clearly identify)
8. Existing and proposed easements (identify each)

B. Proposed Development

1. Structural

- A. Location of existing and proposed structures (distinguish between existing & proposed)
- B. Square footage of each structure
- C. Proposed use of each structure
- D. Temporary structures, signs and other improvements
- E. Walls, fences, and screening: indicate height, length, color and materials
- F. Dimensions of all principal site elements or typical dimensions thereof
- G. Loading facilities
- H. Site lighting (indicate height & fixture type)
- I. Indicate structures within 20 feet of site
- J. Elevation drawing of refuse container and enclosure, if applicable.

2. Parking and Internal Circulation

- A. Parking layout with spaces numbered per aisle and totaled.
 - 1. **Location and typical dimensions**, including handicapped spaces
 - 2. **Calculations:** spaces required: 29 provided: 32
Handicapped spaces required: 2 provided: 2
- B. Bicycle parking & facilities
 - 1. Bicycle racks, spaces required: 3
provided: 3
 - 2. Other bicycle facilities, if applicable
- C. Vehicular Circulation (Refer to Chapter 23 of DPM)
 - 1. Ingress and egress locations, including width and curve radii dimensions
 - 2. Drive aisle locations, including width and curve radii dimensions
 - 3. End aisle locations, including width and curve radii dimensions
 - 4. Location & orientation of refuse enclosure, with dimensions
 - 5. Curb cut locations and dimensions
- D. Pedestrian Circulation
 - 1. Location and dimensions of all sidewalks and pedestrian paths
 - 2. Location and dimension of drive aisle crossings, including paving treatment
 - 3. Location and description of amenities, including patios, benches, tables, etc.

3. Streets and Circulation

- A. Locate and identify adjacent public and private streets and alleys.
 - 1. Existing and proposed pavement widths, right-of-way widths and curve radii
 - 2. Identify existing and proposed turn lanes, deceleration lanes and similar features related to the functioning of the proposal, with dimensions
 - 3. Location of traffic signs and signals related to the functioning of the proposal
 - 4. Identify existing and proposed medians and median cuts
 - 5. Sidewalk widths and locations, existing and proposed
- B. Identify Alternate transportation facilities within site or adjacent to site
 - 1. Bikeways and bike-related facilities

SITE DEVELOPMENT PLAN FOR BUILDING PERMIT CHECKLIST

Revised: 3/1/2004

- 2. Pedestrian trails and linkages
- 3. Bus facilities, including routes, bays and shelters existing or required

4. Utilities

- 1. Fire hydrant locations, existing and proposed.
- 2. Distribution lines
- 3. Right-of-Way and easements, existing and proposed, on the property and adjacent to the boundaries, with identification of types and dimensions.
- 4. Existing water, sewer, storm drainage facilities (public and/or private).
- 5. Proposed water, sewer, storm drainage facilities (public and/or private)

5. Phasing

- A. Proposed phasing of improvements and provision for interim facilities. Indicate phasing plan, including location and square footage of structures and associated improvements including circulation, parking and landscaping.

SHEET #2 - LANDSCAPING PLAN

Landscaping may be shown on sheet #1 with written approval from Planning Department staff.

- 1. Scale - must be same as scale on sheet #1 - Site plan
- 2. Bar Scale
- 3. North Arrow
- 4. Property Lines
- 5. Existing and proposed easements
- 6. Identify nature of ground cover materials
 - A. Impervious areas (pavement, sidewalks, slope pavings, curb and gutters, etc.)
 - B. Pervious areas (planting beds, grass, ground cover vegetation, etc.)
 - C. Ponding areas either for drainage or landscaping/recreational use
- 7. Identify type, location and size of plantings (common and/or botanical names).
 - A. Existing, indicating whether it is to preserved or removed.
 - B. Proposed, to be established for general landscaping.
 - C. Proposed, to be established for screening/buffering.
- 8. Describe irrigation system
- 9. Planting Beds, indicating square footage of each bed
- 10. Turf Area - only 20% of landscaped area can be high water turf; provide square footage and percentage.
- 11. Responsibility for Maintenance (statement)
- 12. Statement of compliance with Water Conservation... Ordinance, see article 6-1-1-1.
- 13. Landscaped area requirement; square footage and percent (specify clearly on plan)
- 14. Landscaped area provided; square footage and percent (specify clearly on plan)

SHEET #3 - PRELIMINARY GRADING PLAN -

The Preliminary Grading Plan provides the Planning Commission and staff with an understanding of site topography and how it relates to adjacent property. Planning staff may waive or allow adjustments to the Preliminary Grading Plan requirements for sites that are small, relatively flat and have no existing or proposed extraordinary drainage facilities. Waivers must be obtained in writing from the City Engineer prior to application submittal.

Grading information for sites that are under 1 acre can be included on Sheet #1.

SITE DEVELOPMENT PLAN FOR BUILDING PERMIT CHECKLIST

Revised: 3/1/2004

A. General Information

- 1. Scale - must be same as Sheet #1 - Site Plan
- 2. Bar Scale
- 3. North Arrow
- 4. Property Lines
- 5. Existing and proposed easements
- 6. Building footprints
- 7. Location of Retaining walls

B. Grading Information

- 1. On the plan sheet, provide a narrative description of existing site topography, proposed grading improvements and topography within 100 feet of the site.
- 2. Indicate finished floor elevation and provide spot elevations for all corners of the site (existing and proposed) and points of maximum cut or fill exceeding 1 foot.
- 3. Identify ponding areas, erosion and sediment control facilities.
- 4. Cross Sections
Provide cross section for all perimeter property lines where the grade change is greater than 4 feet at the point of the greatest grade change. Provide one additional cross section in each direction within no more than 100 feet of the reference point.

SHEET #4 - BUILDING AND STRUCTURE ELEVATIONS

A. General Information

- A. Scale (minimum of 1/8" or as approved by Planning Staff).
- B. Bar Scale
- C. Detailed Building Elevations for each facade
 - 1. Identify facade orientation
 - 2. Dimensions of facade elements, including overall height and width
 - 3. Location, material and colors of windows, doors and framing
 - 4. Materials and colors of all building elements and structures
- E. Site Development Plans for single family residential projects with multiple units may require submittal of specific information on building features in lieu of elevation drawings for each building. Applicants are advised to discussed submittal requirements with Planning Department staff.

B. Signage

- 1. Site location(s)
- 2. Sign elevations to scale
- 3. Dimensions, including height and width
- 4. Sign face area - dimensions and square footage clearly indicated
- 5. Lighting
- 6. Materials and colors for sign face and structural elements.

Applicants should make sure that the submitted site development plan drawings are accurate and complete, and that items specified in this checklist have been clearly indicated on the plan drawings as required.

**ONE STOP SHOP
CITY OF ALBUQUERQUE PLANNING DEPARTMENT
Development & Building Services**

PAID RECEIPT

DUPLICATE

City of Albuquerque
Treasury Division

05/25/2004 11:21AM LOC: ANN
X RECEIPT# 00023947 US# 008 TRANSH 0017
Account 441006 Fund 0110
Activity 4983000 TRSMM
Trans Amt \$690.00
J24 Misc \$670.00
CK \$690.00
CHANGE \$0.00

APPLICANT NAME BMM INVESTMENTS,
AGENT JOE SLAGLE JLS ARCH,
ADDRESS 1600 RIO GRANDE BLVD NW
PROJECT & APP # 1003488 / 04DRB-00816
PROJECT NAME DAL TILE

\$ 20.00 469099/4916000 Conflict Management Fee
\$ 670.00 441006/4983000 DRB Actions
\$ _____ 441006/4971000 EPC/AA/LUCC Actions & All Appeals
\$ _____ 441018/4971000 Public Notification
\$ _____ 441006/4983000 DRAINAGE PLAN REVIEW OR TRAFFIC IMPACT STUDY***
() Major/Minor Subdivision () Site Development Plan () Bldg Permit
() Letter of Map Revision () Conditional Letter of Map Revision
() Traffic Impact Study
\$ 690.00 TOTAL AMOUNT DUE

*****NOTE: If a subsequent submittal is required, bring a copy of this paid receipt with you to avoid an additional charge.**

<p>JLS ARCHITECTS, INC. 1600 RIO GRANDE BLVD. NW ALBUQUERQUE, NM 87104 505-246-0870</p>		<p>U.S. NEW MEXICO FEDERAL CREDIT UNION PO BOX 129 ALBUQUERQUE, NM 87103-0129 95-8365/3070</p>		<p>5397</p> <p><u>5-24-04</u></p>
<p>PAY TO THE ORDER OF <u>City of Albuquerque</u></p>		<p>\$ <u>690.00</u></p>		
<p><u>Six hundred ninety & 00/100</u></p>		<p align="center">***DUPLICATE*** DOLLARS City Of Albuquerque Treasury Division</p>		
<p>FOR <u>DRB: Dal Tile</u></p>		<p>05/25/2004 11:20AM LOC: ANN X RECEIPT# 00023947 US# 008 TRANSH 0017 Account 469099 Fund 0110 Activity 4916000 TRSMM</p>		
<p>⑈005397⑈ ⑈307083652⑈ 9401580002⑈ \$690.00</p>		<p align="right">\$20.00</p>		

Thank You