

A1 ENLARGED SITE PLAN
1"=100'-0"

ADMINISTRATIVE AMENDMENT:
FILE # 15 AA 10145
PROJECT # 1003477
TOTAL BUILDING SF. =222,779 SF.
REMAINING SF. =6,878 SF.
NEW RECYCLING BUILDING =5,525 SF.
REMAINING AFTER PROJECT: = 1,353 SF.

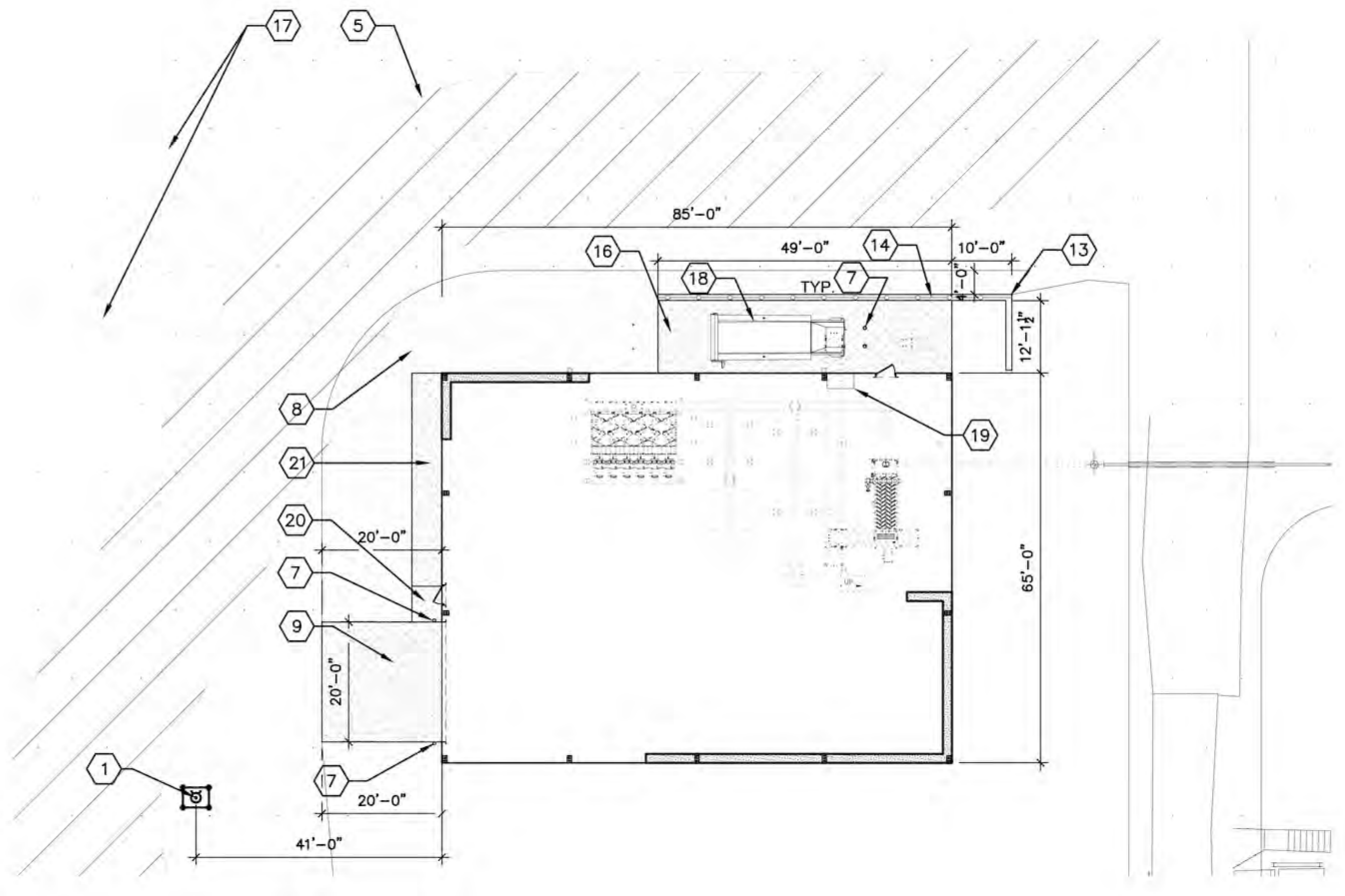

D6 ENLARGED SITE PLAN
1"=20'-0"

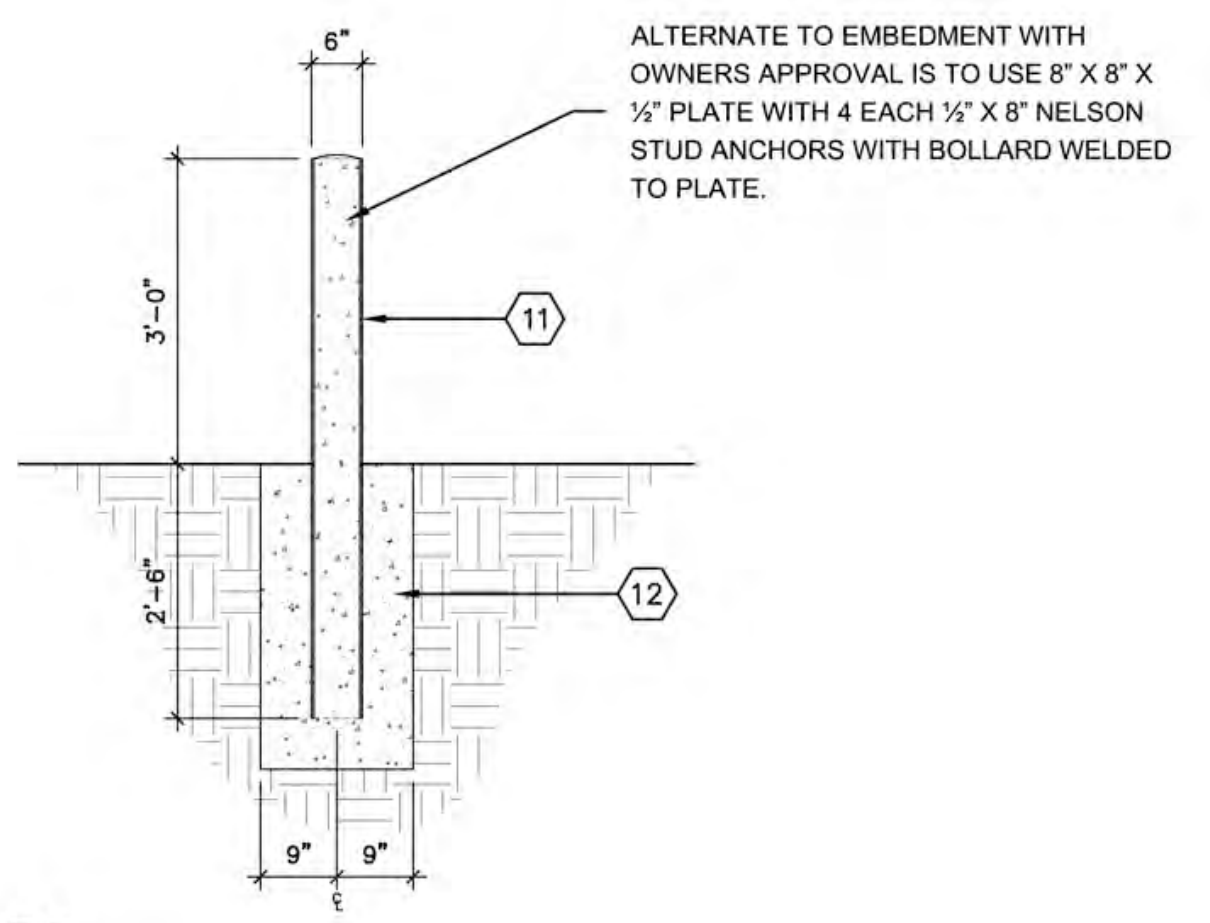

D1 BOLLARD
1/2"=1'-0"

GENERAL SHEET NOTES

- A. DO NOT SCALE DRAWINGS.
- B. CONTRACTOR TO COORDINATE ALL DRAWINGS PRIOR TO CONSTRUCTION.
- C. VERIFY EXISTING CONDITIONS IN FIELD. BRING DISCREPANCIES TO ATTENTION OF ARCHITECT.
- D. DIMENSIONS ARE TO STUDS UNLESS OTHERWISE NOTED.
- E. 'FF' INDICATES THAT THE DIMENSION IS A CRITICAL FINISHED DIMENSION MEASURED TO THE FINISHED FACE OF PARTITIONS.

SHEET KEYNOTES

- 1. EXISTING FIRE HYDRANT.
- 2. NEW GYPSUM RECYCLING BUILDING.
- 3. EXISTING P.I.V.
- 4. EXISTING STAND PIPE
- 5. FIRE APPARATUS ROAD PER CITY OF ALBUQUERQUE REQUIREMENTS.
- 6. NEW PARKING AREA, PER CITY OF ALBUQUERQUE REQUIREMENTS.
- 7. BOLLARD, REFER TO DETAIL D1/AS101.
- 8. NEW ASPHALT.
- 9. (20'x20') CONCRETE APRON.
- 10. NEAREST EXISTING TOILET.
- 11. SCHEDULE 40 6" PIPE FILLED WITH CONCRETE, PAINTED YELLOW.
- 12. CONCRETE FOOTING.
- 13. RETAINING WALL, REFER TO CIVIL SHEETS.
- 14. CHAIN-LINK FENCE WITH SLATS. ENCLOSURE TO BE 6'-0" ABOVE COMPACTOR SLAB, PER COA SOLID WASTE REQUIREMENT.
- 15. not used.
- 16. CONCRETE SLAB: 6" THICK, 3,000 PSI, 3/4" AGGREGATE W/ 6X6-10/10 WWM. MAX. CROSS-SLOPE 1/8" PER FOOT. SLAP TO BE PLACED SO THAT ALL (4) STEEL COMPACTOR WHEELS MAKE EVEN CONTACT.
- 17. DUMPSTER TRUCK ACCESS AND TURN-AROUND
- 18. COMPACTOR
- 19. POWER PACK FOR COMPACTOR
- 20. 5'-0" x 6'-0" CONCRETE LANDING, REFER TO CIVIL.
- 21. CONCRETE RAMP, REFER TO CIVIL.

DRB ADMINISTRATIVE
SITE PLAN AMENDMENT
PROJECT NO. 1003477
APPLICATION NO. 17AA-10032
Recycling Building
No. 10032
DATE 4-24-17

LEGEND

- CONCRETE
- ASPHALT PAVING ON COMPACTED BASE COURSE.

G. DONALD DUDLEY AIA
ARCHITECT
ARCHITECTURE • INTERIORS • PLANNING
AIA • NCARB • LEED AP



PROJECT NAME:
AMERICAN GYPSUM RECYCLE PLANT
4600 PASEO DEL NORTE BLVD. NE
ALBUQUERQUE, NM 87113

MARK	DATE	DESCRIPTION

GDDA PROJECT NO:
DATE: 03.27.2017
DRAWN BY: SJ,GDD
CHECKED BY: GH,GDD
SET NO:
SHEET TITLE:

ENLARGED SITE PLAN

AS101

GENERAL SHEET NOTES

- A. DO NOT SCALE DRAWINGS.
- B. CONTRACTOR TO COORDINATE ALL DRAWINGS PRIOR TO CONSTRUCTION.
- C. VERIFY EXISTING CONDITIONS IN FIELD. BRING DISCREPANCIES TO ATTENTION OF ARCHITECT.
- D. DIMENSIONS ARE TO STUDS UNLESS OTHERWISE NOTED.
- E. "FF" INDICATES THAT THE DIMENSION IS A CRITICAL FINISHED DIMENSION MEASURED TO THE FINISHED FACE OF PARTITIONS.

SHEET KEYNOTES

- 1. CONCRETE PUSH WALL. REFER TO FOUNDATION PLAN.
- 2. RECYCLING EQUIPMENT. REFER TO SYSTEM LAYOUT BY OWNER N.I.C.
- 3. SURFACE-MOUNTED LED HIGH BAY FIXTURES. REFER TO ELECTRICAL.
- 4. FAN OPENING, WITH RAIN HOOD, REFER TO MECHANICAL SHEETS AND ERECTION DETAILS FOR EXACT LOCATIONS AND SIZE OF FRAMED OPENINGS.
- 5. LOUVER OPENING. REFER TO MECHANICAL SHEETS AND ERECTION DETAILS FOR EXACT LOCATIONS AND SIZE OF FRAMED OPENINGS.
- 6. MAN DOOR. REFER TO ERECTION DETAILS FOR EXACT LOCATIONS AND SIZE OF FRAMED OPENINGS.
- 7. OVERHEAD DOOR. REFER TO ERECTION DETAILS FOR EXACT LOCATIONS AND SIZE OF FRAMED OPENINGS.
- 8. BOLLARD. REFER TO PLAN.
- 9. DOWNSPOUT LOCATION. REFER TO ERECTION DETAILS.
- 10. METAL WALL PANELING. REFER TO ERECTION DETAILS.
- 11. BUILDING PENETRATION, TO BE COORDINATED WITH RECYCLING EQUIPMENT BY OWNER N.I.C.
- 12. CHAIN-LINK FENCE WITH SLATS. ENCLOSURE TO BE 6'-0" ABOVE COMPACTOR SLAB. PER COA SOLID WASTE REQUIREMENT.
- 13. RETAINING WALL. REFER TO CIVIL SHEETS.

G. DONALD DUDLEY AIA
ARCHITECT
 ARCHITECTURE • INTERIORS • PLANNING
 AIA • NCARB • LEED AP

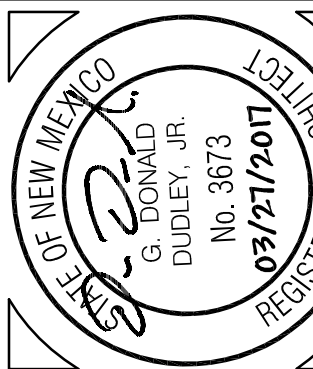

PROJECT NAME:
AMERICAN GYPSUM RECYCLE PLANT
 4600 PASEO DEL NORTE BLVD. NE
 ALBUQUERQUE, NM 87113

MARK	DATE	DESCRIPTION

GDDA PROJECT NO:
 DATE: 03.27.2017
 DRAWN BY: SJ,GDD
 CHECKED BY: GH,GDD
 SET NO:
 SHEET TITLE:

ELEVATIONS

A201b

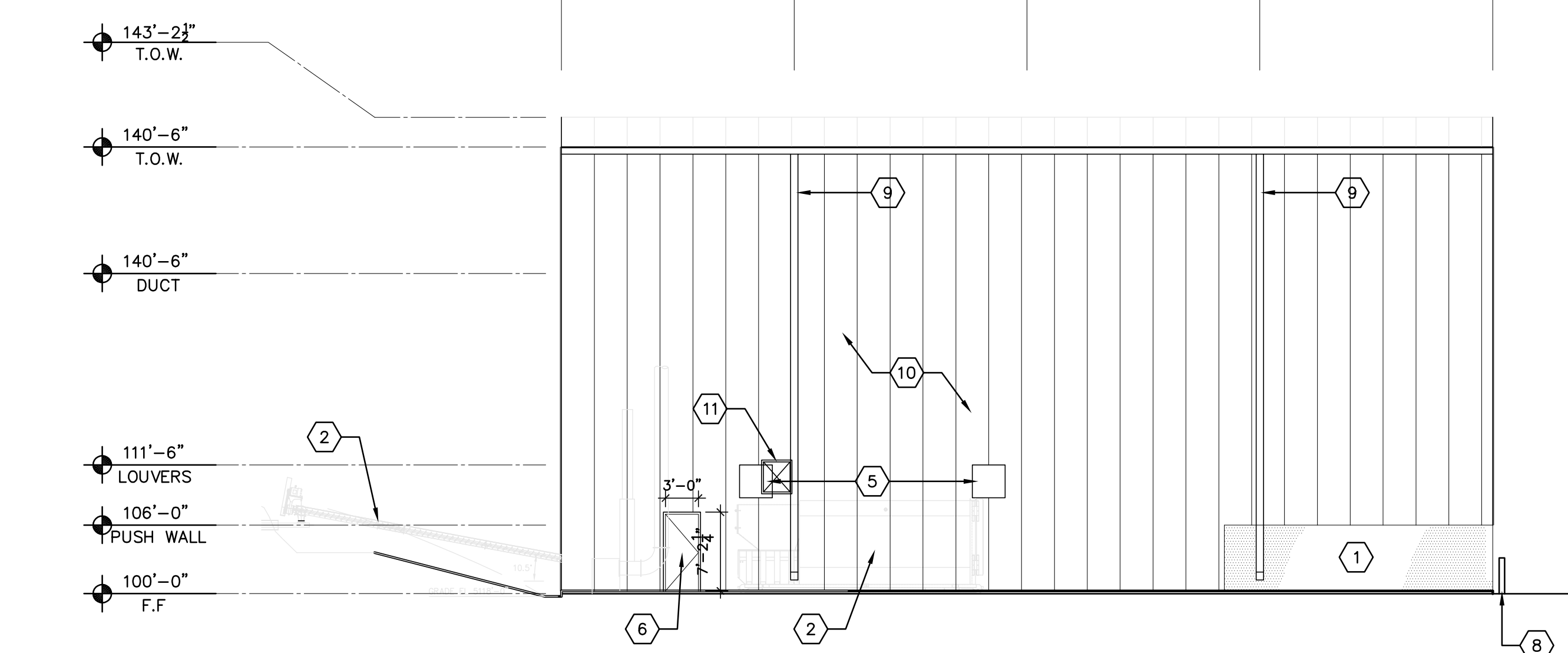

F1 NORTH
 3/32"=1'-0"

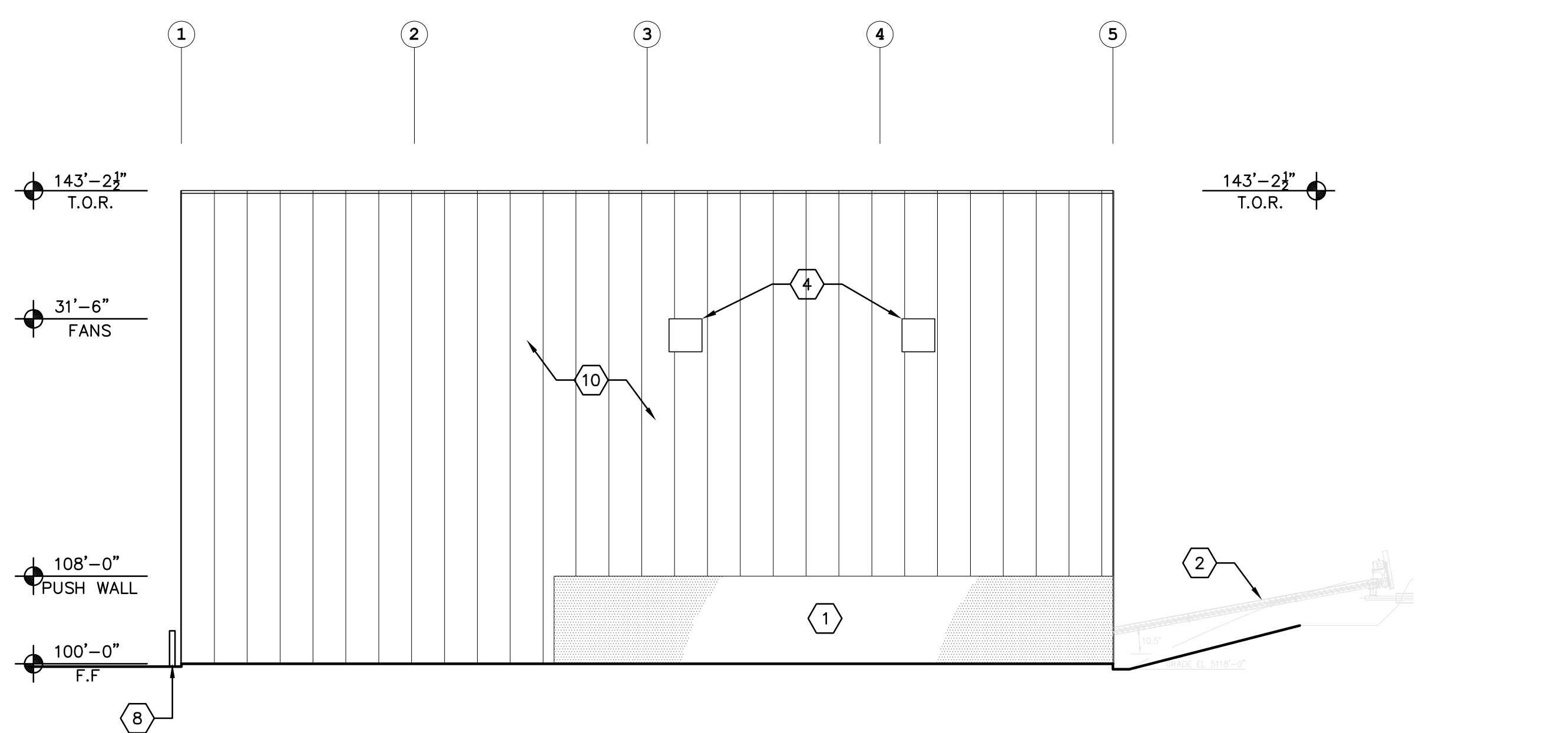

D1 SOUTH
 3/32"=1'-0"

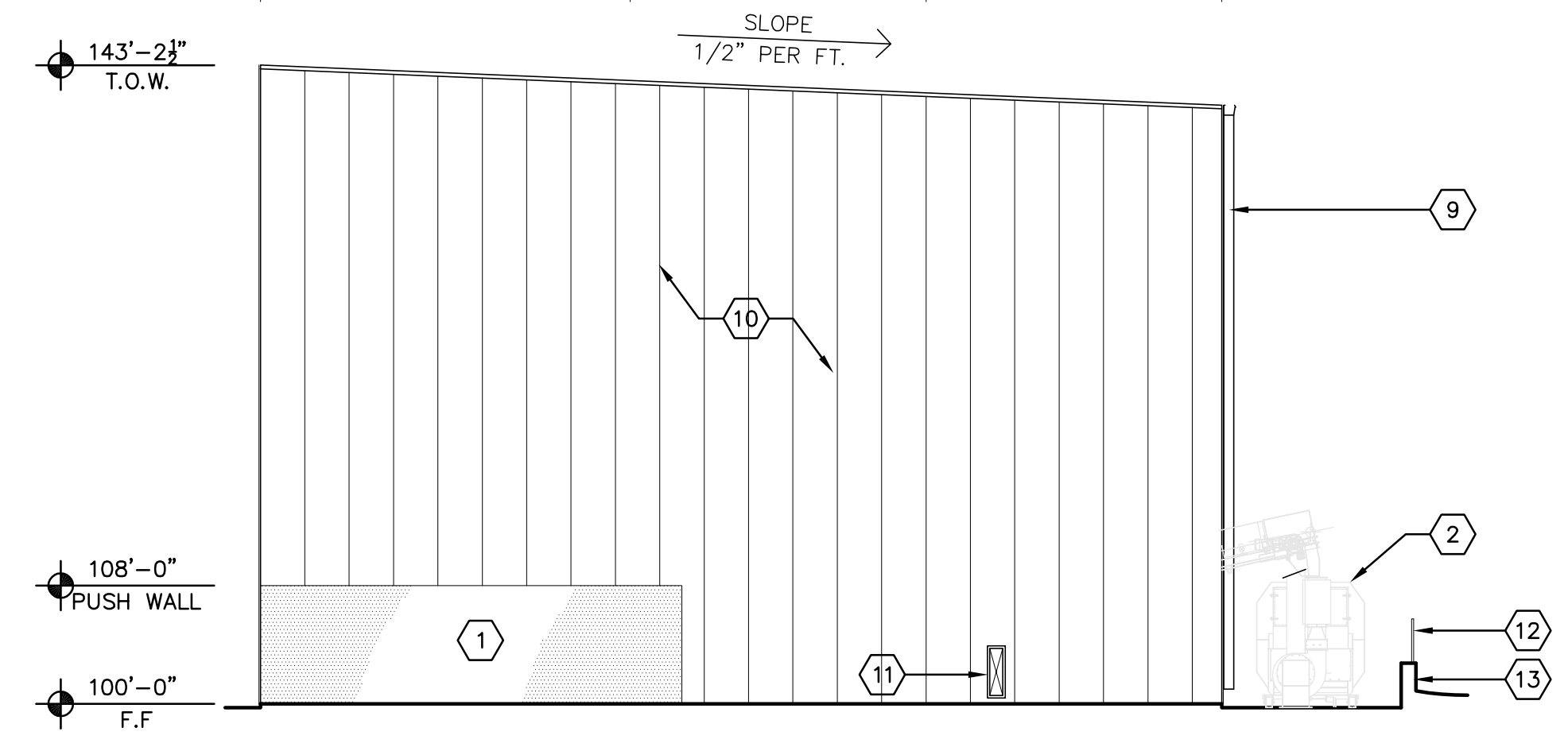

F5 EAST
 3/32"=1'-0"

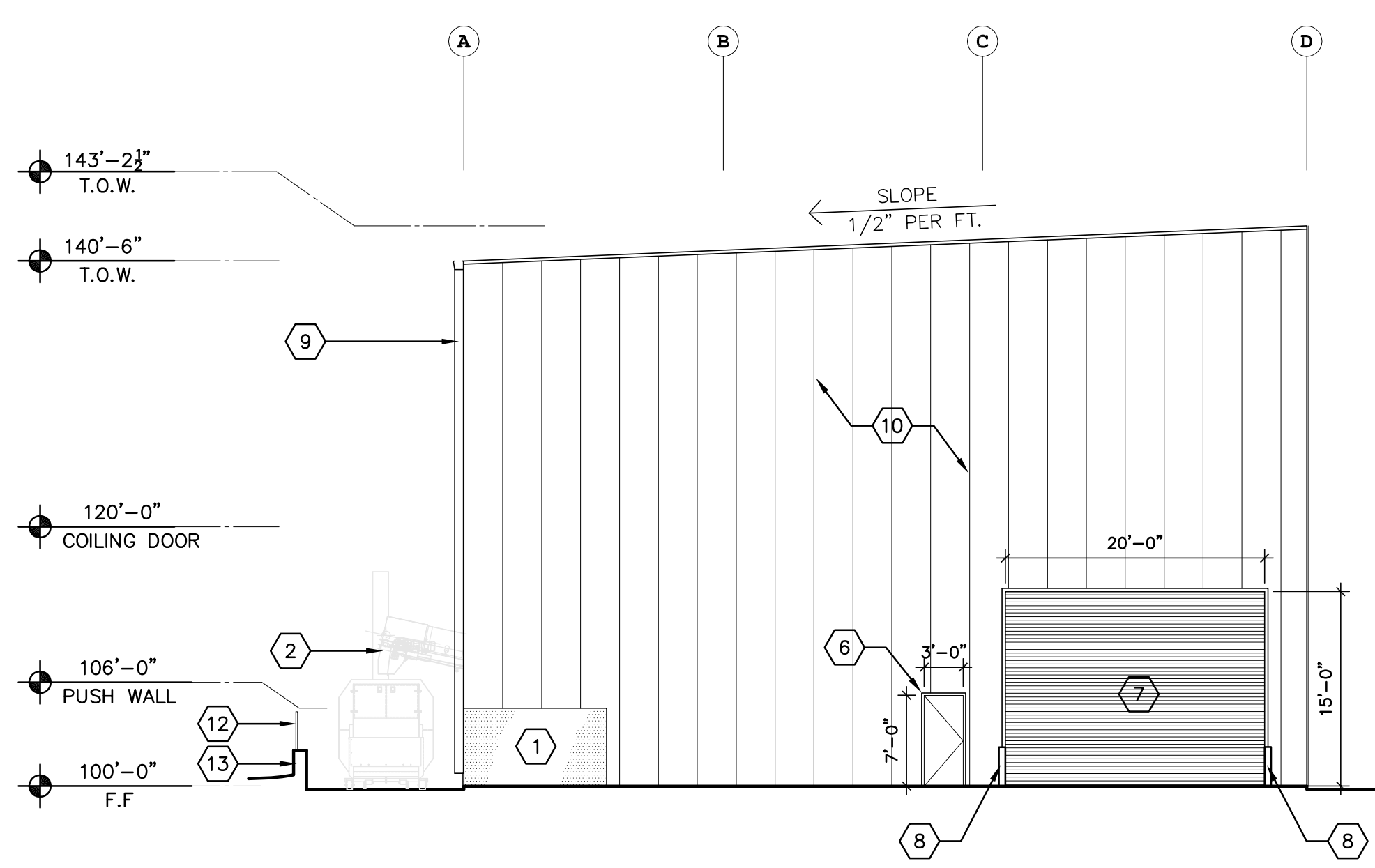

D5 WEST
 3/32"=1'-0"



VIEW FROM TIBURON, EXISTING



VIEW FROM TIBURON, PROPOSED



VIEW FROM EL PUEBLO, EXISTING



VIEW FROM EL PUEBLO, PROPOSED

Covering Location Schedule

Loc.	Type	Thick.	Finish	Color
1	Panel Rib	26	KXL (Kynar)	Cool Egyptian White
2	conc push wall	1/16"	-	Not Applicable
3	NBVP - Masonry	1'-0"	-	Not Applicable
4	Conc stem push wall	2'-0"	-	Not Applicable
5	NBVP - Masonry	2'-0"	-	Not Applicable
6	SSR	24	Galvalume	Standard Color

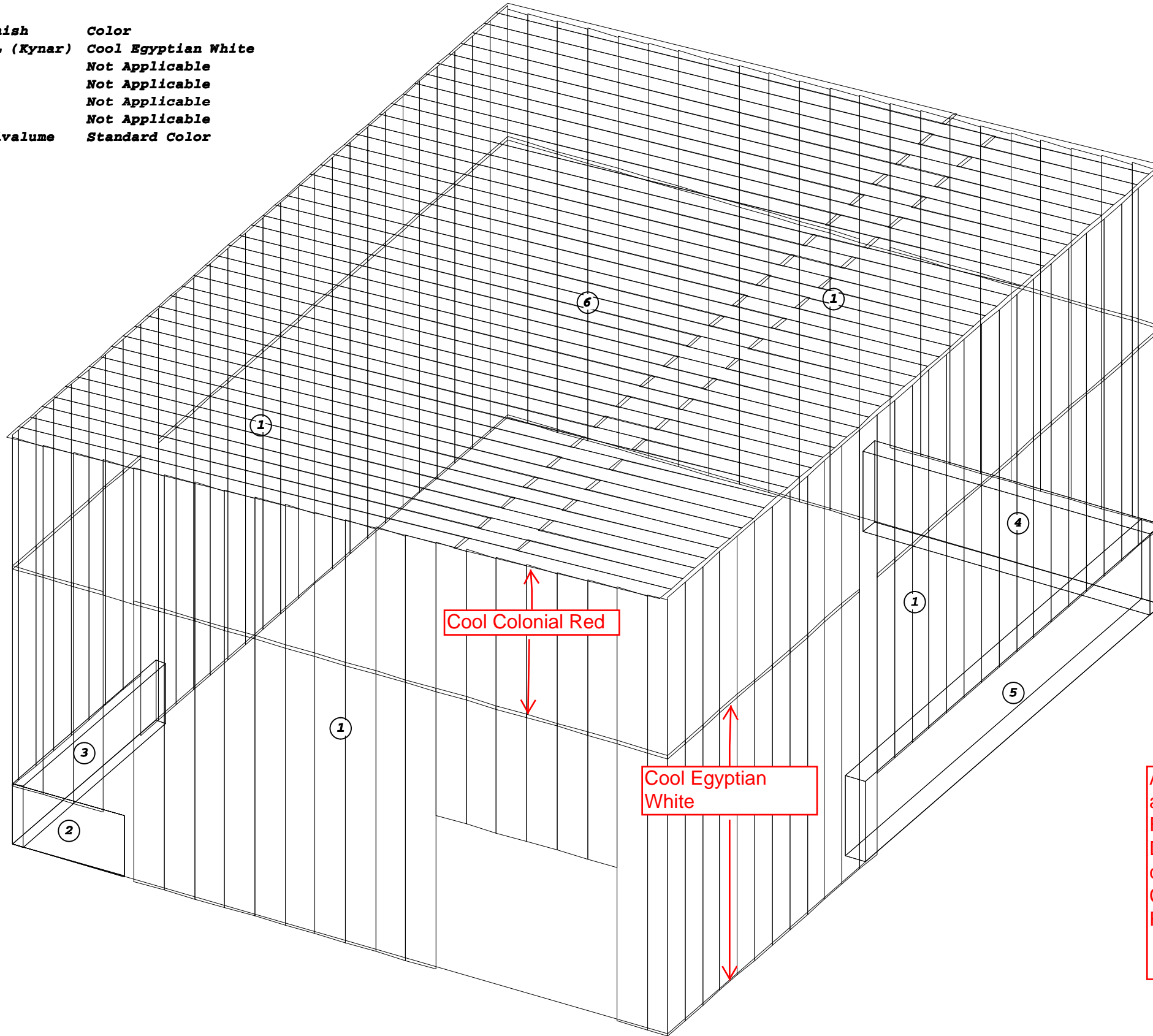

All Trim (opening, eave, rake and gutter) to be Cool Colonial Red
 Downspouts to match both wall colors
 Corner trim to be Cool Colonial Red

THE VP ENGINEER'S SEAL APPLIES ONLY TO THE WORK PRODUCT OF VP AND DESIGN AND PERFORMANCE REQUIREMENTS SPECIFIED BY VP. THE VP ENGINEER'S SEAL DOES NOT APPLY TO THE PERFORMANCE OR DESIGN OF ANY OTHER PRODUCT OR COMPONENT FURNISHED BY VP EXCEPT TO ANY DESIGN OR PERFORMANCE REQUIREMENTS SPECIFIED BY VP.

THIS DRAWING, INCLUDING THE INFORMATION HEREON, REMAINS THE PROPERTY OF VP BUILDINGS. IT IS PROVIDED SOLELY FOR ERECTING THE BUILDING DESCRIBED IN THE APPLICABLE PURCHASE ORDER AND MAY BE REPRODUCED ONLY FOR THAT PURPOSE. IT SHALL NOT BE MODIFIED, REPRODUCED OR USED FOR ANY OTHER PURPOSE WITHOUT PRIOR WRITTEN APPROVAL OF VP BUILDINGS. THE GENERAL CONTRACTOR AND/OR ERECTOR IS SOLELY RESPONSIBLE FOR ACCURATE GOOD QUALITY WORKMANSHIP IN ERECTING THIS BUILDING IN ACCORDANCE WITH THIS DRAWING. DETAILS REFERENCED IN THIS DRAWING, ALL APPLICABLE VP BUILDINGS ERECTION GUIDES, AND INDUSTRY STANDARDS PERTAINING TO PROPER ERECTION, INCLUDING THE CORRECT USE OF TEMPORARY BRACING.

B				VP Buildings 3200 Players Club Circle Memphis TN 38125
REV	DATE	BY	DESCRIPTION	
NTS				

PERSPECTIVE FOR Recycle	
BUILDER	GarVin Construction Inc
CUSTOMER	American Gypsum
LOCATION	Albuquerque, New Mexico
PROJECT	American Gypsum Recycle Bldg
BUILDER'S PO#	GC-98



JOB #	
DATE	11/10/2015
DRAWN/CHECK	
PAGE	