

**SITE SKETCH
LOT 2-B-2-A
FAIRVIEW ADDITION**
(BEING A REPLAT OF LOTS 2-B-2 & 2-B-3)
WITHIN SECTION 27, T10N, R3E, NMPM
ALBUQUERQUE, NEW MEXICO
AUGUST 2004

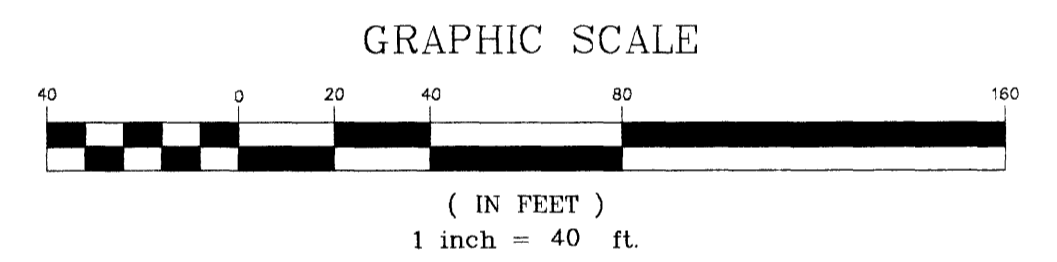

- LEGEND**
- FOUND PK NAIL
 - FOUND 1/2" REBAR
 - SET 5/8" REBAR WITH CAP STAMPED "CAM PS 15702" OR PK NAIL WITH A WASHER STAMPED "PS 15702" WROUGHT IRON FENCE
 - — ○ CONC. SIDEWALK
 - — □ CMU WALL

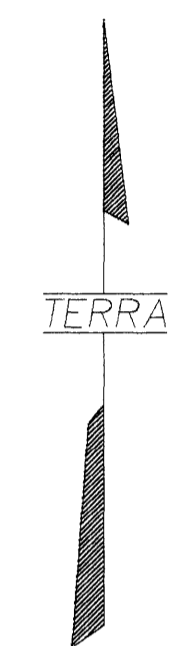
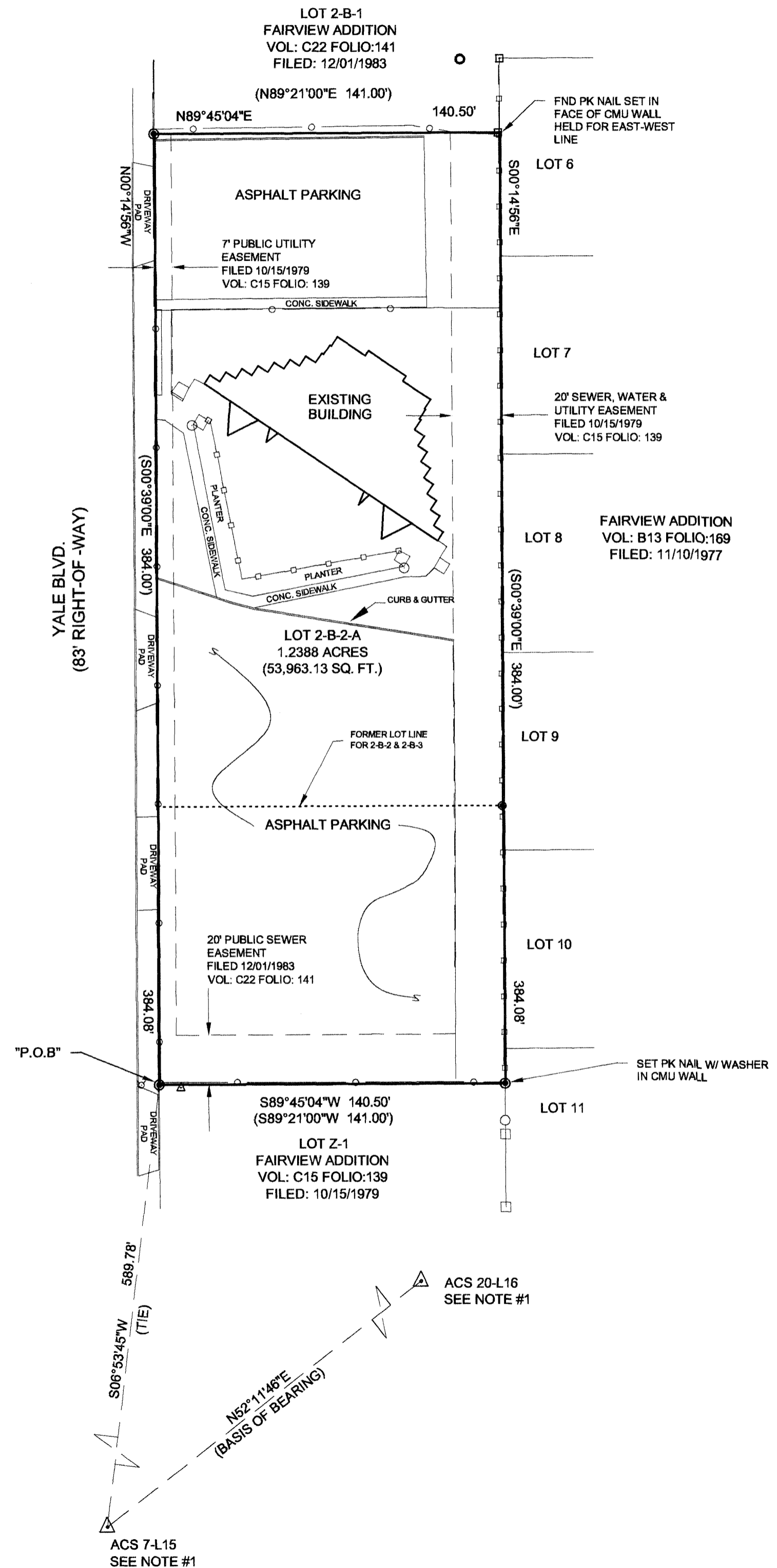

DOCUMENTS USED:

1. PLAT OF LOTS 2-B-1, 2-B-2, & 2-B-3 FAIRVIEW ADDITION FILED WITH THE BERNALILLO COUNTY CLERK ON DECEMBER 01, 1983, IN VOLUME C22, FOLIO 141.
2. PLAT OF LOTS 2-A-1, 2-A-2, Z-1 & Z-2 FAIRVIEW ADDITION, FILED WITH THE BERNALILLO COUNTY CLERK ON OCTOBER 15, 1979, IN VOLUME C15, FOLIO 139.
3. QUITCLAIM DEED FOR LOT 2-B-2 FILED WITH THE BERNALILLO COUNTY CLERK ON SEPTEMBER 17, 1984, IN BOOK D221-A, PAGE 512, AS DOCUMENT NO. 198471355.
4. WARRANTY DEED FOR LOT 2-B-3 FILED WITH THE BERNALILLO COUNTY CLERK ON JULY 02, 1993, IN BOOK 93-17, PAGE 8612, AS DOCUMENT NO. 1993071228.

**PLAT OF
LOT 2-B-2-A
FAIRVIEW ADDITION
(BEING A REPLAT OF LOTS 2-B-2 & 2-B-3)
WITHIN SECTION 27, T10N, R3E, NMPM
ALBUQUERQUE, NEW MEXICO
AUGUST 2004**

- LEGEND**
- FOUND PK NAIL
 - FOUND 1/2" REBAR
 - SET 5/8" REBAR WITH CAP STAMPED "CAM PS 15702" OR PK NAIL WITH A WASHER STAMPED "PS 15702" WROUGHT IRON FENCE
 - CMU WALL

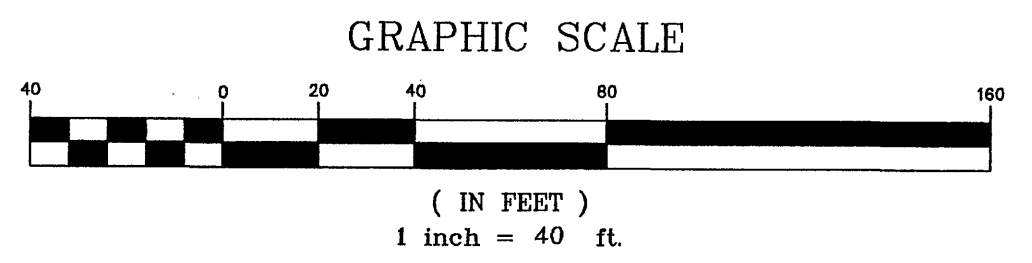
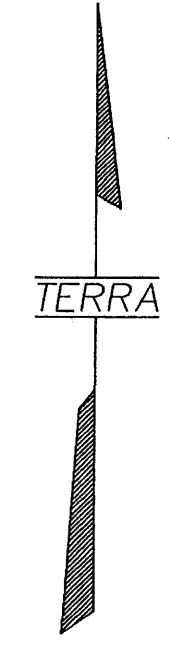
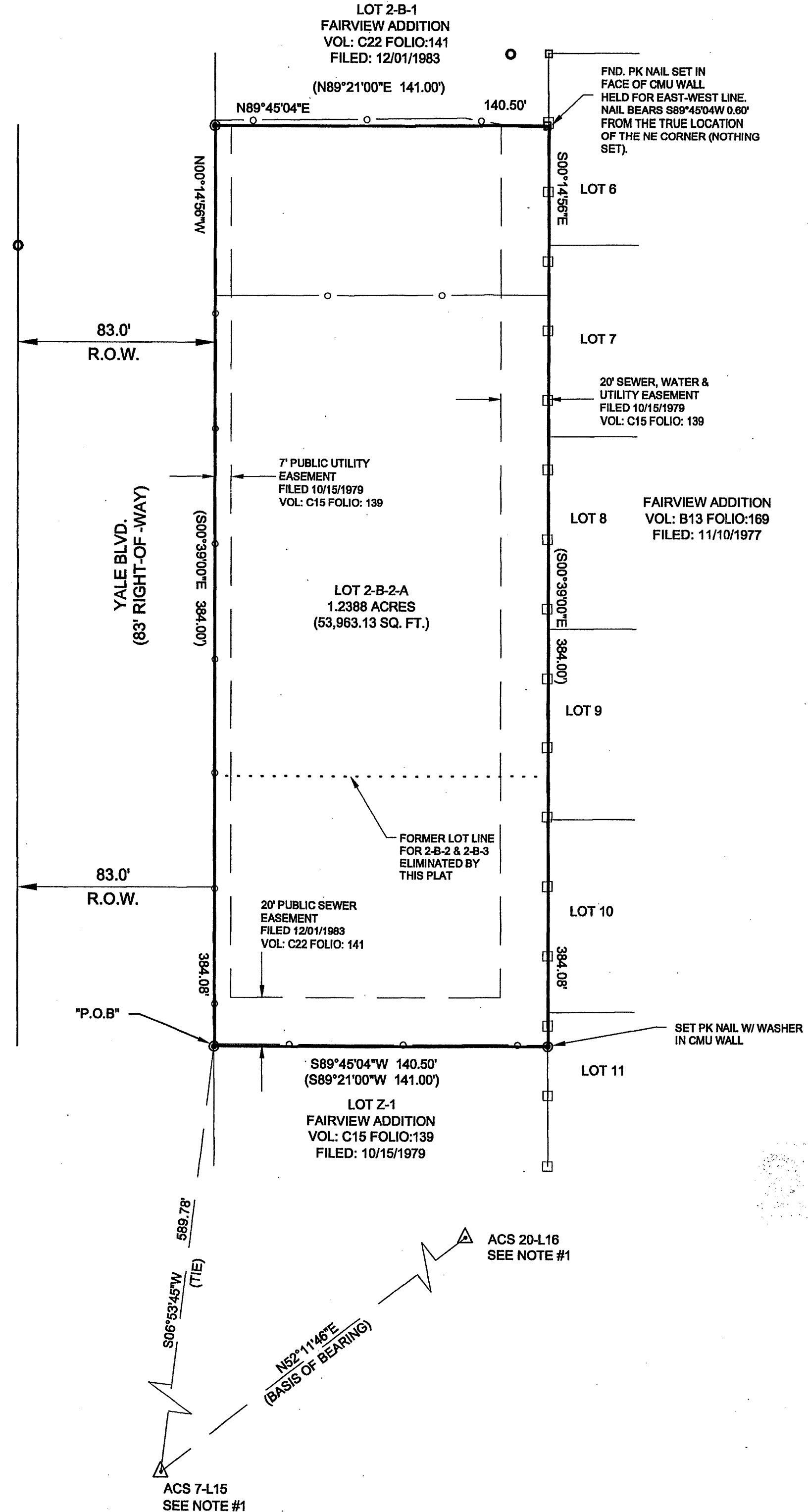

TERRA LAND SURVEYS, LLC
P.O. BOX 2532 • CORRALES, NM 87048 • (505) 792-0513

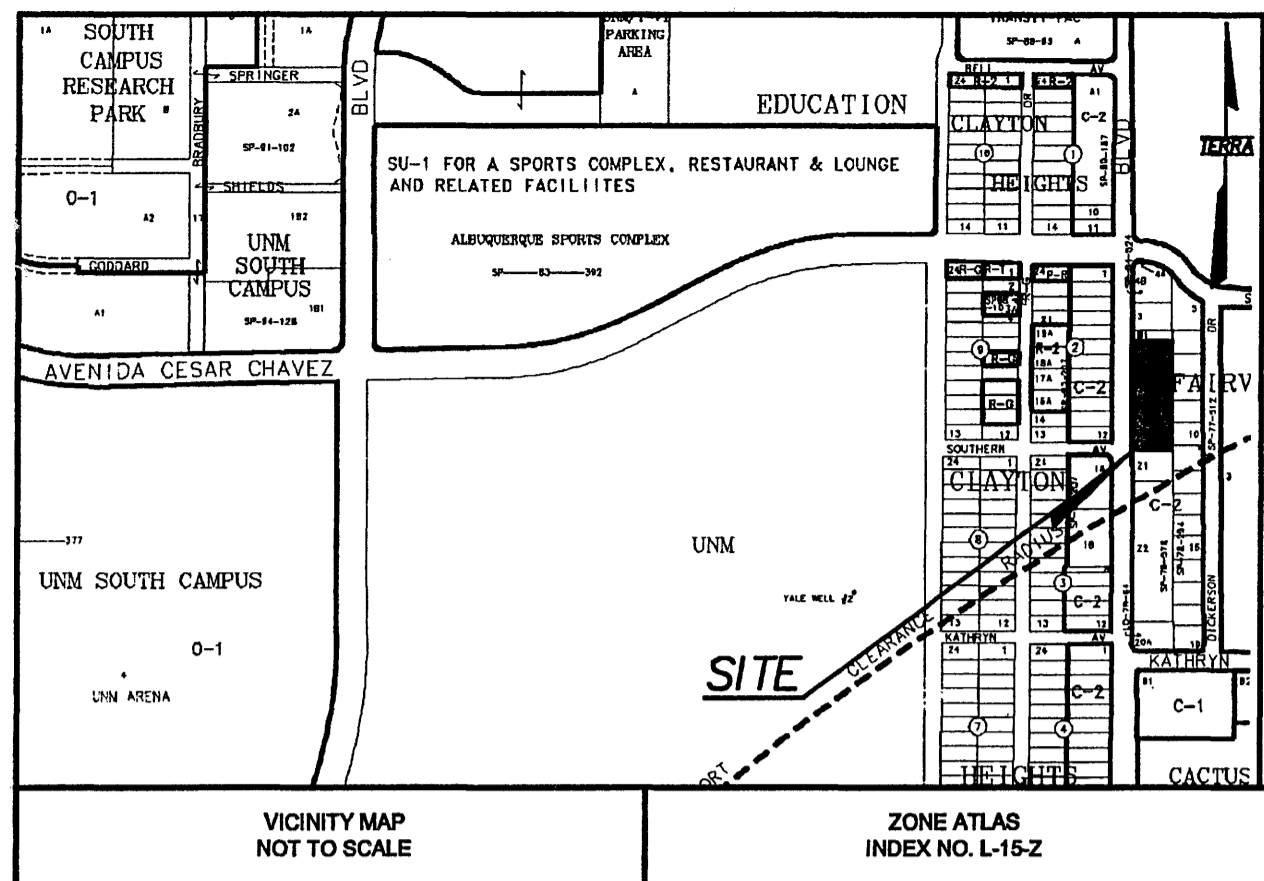

**PLAT OF
LOT 2-B-2-A
FAIRVIEW ADDITION
(BEING A REPLAT OF LOTS 2-B-2 & 2-B-3)
WITHIN SECTION 27, T10N, R3E, NMPM
ALBUQUERQUE, NEW MEXICO
AUGUST 2004**

LEGAL DESCRIPTION:

A CERTAIN PARCEL OF LAND SITUATE WITHIN SECTION 27, TOWNSHIP 10 NORTH, RANGE 3 EAST, NEW MEXICO PRINCIPAL MERIDIAN, CITY OF ALBUQUERQUE, BERNALILLO COUNTY, NEW MEXICO, BEING ALL OF LOTS 2-B-2 AND 2-B-3 AS THE SAME IS SHOWN AND DESIGNATED ON THE PLAT OF LOTS 2-B-1, 2-B-2 AND 2-B-3, FAIRVIEW ADDITION FILED IN THE OFFICE OF THE BERNALILLO COUNTY CLERK ON DECEMBER 1, 1983, IN VOLUCME C22, FOLIO 141, AND BEING MORE PARTICULARLY DESCRIBED AS FOLLOWS;

COMMENCING AT THE TRUE POINT OF BEGINNING BEING A POINT ON THE EASTERLY RIGHT OF WAY LINE OF YALE BOULEVARD SW, ALSO BEING THE SOUTHWEST CORNER OF THE PARCEL HEREIN DESCRIBED AND THE SOUTHWEST CORNER OF LOT 2-B-3 AS THE SAME IS SHOWN AND DESIGNATED ON THE SAID PLAT OF FAIRVIEW ADDITION; FROM WHENCE THE ALBUQUERQUE CONTROL STATION "7-L15" BEING A ALUMINUM CAP SET IN TOP OF A CURB HAVING NAD 27 NEW MEXICO CENTRAL ZONE STATE PLANE COORDINATE VALUES OF X: 388,821.38 FEET AND Y:1,479,487.54 FEET BEARS S06°53'45"W A DISTANCE OF 589.78 FEET; THENCE,

N00°14'56"W ALONG THE EAST RIGHT-OF-WAY LINE OF YALE BOULEVARD S.E. A DISTANCE OF 384.08 FEET TO THE NORTHWEST CORNER OF THE SAID PARCEL HEREIN DESCRIBED AND THE SOUTHWEST CORNER OF LOT 2-B-1 AS THE SAME IS SHOWN AND DESIGNATED ON THE SAID PLAT OF FAIRVIEW ADDITION; THENCE,

N89°45'04"E LEAVING THE EAST RIGHT-OF-WAY LINE OF YALE BOULEVARD A DISTANCE OF 140.50 FEET TO THE NORTHEAST CORNER OF THE SAID PARCEL HEREIN DESCRIBED AND BEING A POINT ON THE WEST LINE OF LOT 6 AS THE SAME IS SHOWN AND DESIGNATED ON THE PLAT OF FAIRVIEW ADDITION FILED IN THE OFFICE OF THE COUNTY CLERK ON NOVEMBER 10, 1977, IN VOLUME B13, FOLIO 169; THENCE,

S00°14'56"E A DISTANCE OF 384.08 FEET TO THE SOUTHEAST CORNER OF THE PARCEL HEREIN DESCRIBED AND BEING THE NORTHEAST CORNER OF LOT Z-1 AS THE SAME IS SHOWN AND DESIGNATED ON THE PLAT OF LOTS 2-A-1, 2-A-2, Z-1 & Z-2, FAIRVIEW ADDITION FILED WITH THE BERNALILLO COUNTY CLERK ON OCTOBER 15, 1979, IN VOLUME C15, FOLIO 139; THENCE,

S89°45'04"W A DISTANCE OF 140.50 FEET TO THE TRUE POINT OF BEGINNING OF THE PARCEL HEREIN DESCRIBED; SAID PARCEL OF LAND CONTAINS 1.2388 ACRES (53,963.13 SQ. FT.) MORE OR LESS.

FREE CONSENT AND DEDICATION:

THE SUBDIVISION SHOWN HEREON IS WITH THE FREE CONSENT AND IN ACCORDANCE WITH THE DESIRES OF THE UNDERSIGNED OWNER(S) AND/OR PROPRIETOR(S). AND SAID OWNER(S) AND/OR PROPRIETOR(S) WARRANT THAT THEY HOLD AMONG THEM COMPLETE AND INDEFEASIBLE TITLE IN FEE SIMPLE TO THE LAND SUBDIVIDED. SAID OWNER(S) AND/OR PROPRIETOR(S) DO HEREBY CONSENT TO ALL OF THE FOREGOING AND DO HEREBY CERTIFY THAT THIS SUBDIVISION IS THEIR FREE ACT AND DEED.

OWNER(S) AND/OR PROPRIETOR(S)

ISLAMIC CENTER OF NEW MEXICO, INC.

BY: Faisal A. Nabulsi

ACKNOWLEDGMENT

STATE OF New Mexico
COUNTY OF Bernalillo) SS.

THIS INSTRUMENT WAS ACKNOWLEDGED BEFORE ME ON THIS 30 DAY OF

August, 2004, BY Faisal A. Nabulsi

NOTARY PUBLIC: Kelly J. Vitches

MY COMMISSION EXPIRES: 10/27/06

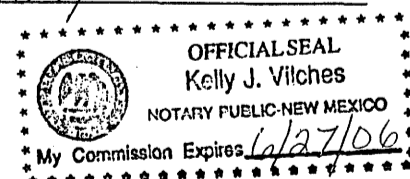

INDEXING INFORMATION FOR THE COUNTY CLERK

LEGAL DESCRIPTION: LOT 2-B-2-A FAIRVIEW ADDITION
LOCATION: SECTION 27, T10N, R3E, NMPM
OWNER: ISLAMIC CENTER OF NEW MEXICO

PROJECT NUMBER: _____

APPLICATION NUMBER: _____

UTILITY APPROVALS:

PNM ELECTRIC SERVICES _____ DATE _____

PNM GAS SERVICES _____ DATE _____

QWEST TELECOMMUNICATIONS _____ DATE _____

COMCAST _____ DATE _____

N/A _____ N/A _____

NEW MEXICO UTILITIES _____ DATE _____

CITY APPROVALS:

[Signature] _____ DATE 9-2-04
CITY SURVEYOR

N/A _____ N/A _____

REAL PROPERTY DIVISION _____ DATE _____

TRAFFIC ENGINEERING, TRANSPORTATION DIVISION _____ DATE _____

UTILITIES DEVELOPMENT _____ DATE _____

PARKS AND RECREATION DEPARTMENT _____ DATE _____

AMAFCA _____ DATE _____

CITY ENGINEER _____ DATE _____

DRB CHAIRPERSON, PLANNING DEPARTMENT _____ DATE _____

SURVEYOR'S CERTIFICATION:

I, CHRISTOPHER A. MEDINA, A DULY REGISTERED LAND SURVEYOR UNDER THE LAWS OF THE STATE OF NEW MEXICO, DO HEREBY CERTIFY THAT THIS PLAT WAS PREPARED BY ME OR UNDER MY DIRECT SUPERVISION; MEETS THE MINIMUM REQUIREMENTS FOR MONUMENTATION AND SURVEYS OF THE ALBUQUERQUE SUBDIVISION ORDINANCE; SHOWS ALL EASEMENTS MADE KNOWN TO ME BY THE OWNER(S), UTILITY COMPANIES, OR OTHER PARTIES EXPRESSING AN INTEREST; IS CORRECT AND TRUE TO THE BEST OF MY BELIEF AND KNOWLEDGE AND THAT THIS SURVEY AND PLAT MEET THE MINIMUM STANDARDS FOR SURVEYING IN NEW MEXICO AS ADOPTED BY THE NEW MEXICO BOARD OF REGISTRATION FOR PROFESSIONAL ENGINEERS AND SURVEYORS EFFECTIVE OCTOBER 1, 2000.

Christopher A. Medina
CHRISTOPHER A. MEDINA, NMPLS NO. 15702

Sept. 02, 2004
DATE



TERRA LAND SURVEYS, LLC

P.O. BOX 2532 • CORRALES, NM 87048 • (505) 792-0513

SUBDIVISION DATA:

ZONE ATLAS INDEX NO.: L-15-Z
TOTAL NUMBER OF LOTS EXISTING: 2
GROSS SUBDIVISION AREA: 1.2388 ACRES
TALOS LOG NO. 2004343747
DATE OF SURVEY: AUGUST 2004
TOTAL NUMBER OF LOTS CREATED: 1
TOTAL MILES OF STREETS CREATED: 0 MILES
FULL-WIDTH OF STREETS CREATED: 0 MILES
HALF-WIDTH OF STREETS CREATED: 0 MILES

DISCLOSURE STATEMENT:

THE INTENT OF THIS PLAT IS TO CONSOLIDATE EXISTING LOTS 2-B-2 AND 2-B-3 INTO ONE LOT DESIGNATED 2-B-2-A.

NOTES:

- ACS CONTROL STATION "7-L15" DATA:
3-1/4" ALUMINUM CAP FOUND IN PLACE
SET IN A DRILL HOLE, FLUSH WITH THE TOP OF CURB
NEW MEXICO STATE PLANE GRID COORDINATES (CENTRAL ZONE)
X=388,821.38 Y=1,479,487.54 ELEV.=5161.477' (SLD 1929)
GROUND TO GRID FACTOR = 0.9996673
DELTA ALPHA = (-)00°12'48"
NAD 1927
- ACS CONTROL STATION "20-L16" DATA:
3-1/4" ALUMINUM CAP FOUND IN PLACE
SET IN A DRILL HOLE, FLUSH WITH THE TOP OF CURB
NEW MEXICO STATE PLANE GRID COORDINATES (CENTRAL ZONE)
X=391,437.80 Y=1,481,517.33 ELEV.=5208.172' (SLD 1929)
GROUND TO GRID FACTOR = 0.9996644
DELTA ALPHA = (-)00°12'30"
NAD 1927
- FIELD SURVEY PERFORMED IN AUGUST 2004.
- BEARINGS ARE NAD 27 NEW MEXICO CENTRAL ZONE STATE PLANE GRID, BASED ON A LINE FROM "ACS 7-L15" TO "ACS 20-L16", BEARING = N.52°11'46"E.
- ALL DISTANCES ARE GROUND DISTANCES.
- CORNERS IDENTIFIED AS "SET", ARE 5/8" REBAR WITH CAP STAMPED "CAM PS15702", AND SHOWN AS, UNLESS OTHERWISE INDICATED.
- BEARINGS AND DISTANCES SHOWN IN PARENTHESIS (), PER PLAT OF LOTS 2-B-1, 2-B-2, & 2-B-3, FAIRVIEW ADDITION, FILED: DECEMBER 1, 1983, IN VOLUME C22, FOLIO 141 IN THE BERNALILLO COUNTY CLERKS OFFICE.

THIS IS TO CERTIFY THAT TAXES ARE CURRENT AND PAID ON:

LOTS 2-B-2 AND 2-B-3
FAIRVIEW ADDITION
UNIFORM PROPERTY CODE: 1-016-056-012361-201-22
OWNER OF RECORD: ISLAMIC CENTER OF NEW MEXICO, INC.

COUNTY TREASURES OFFICE: _____

DOCUMENTS USED:

1. PLAT OF LOTS 2-B-1, 2-B-2, & 2-B-3 FAIRVIEW ADDITION FILED WITH THE BERNALILLO COUNTY CLERK ON DECEMBER 01, 1983, IN VOLUME C22, FOLIO 141.
2. PLAT OF LOTS 2-A-1, 2-A-2, Z-1 & Z-2 FAIRVIEW ADDITION, FILED WITH THE BERNALILLO COUNTY CLERK ON OCTOBER 15, 1979, IN VOLUME C15, FOLIO 139.
3. QUITCLAIM DEED FOR LOT 2-B-2 FILED WITH THE BERNALILLO COUNTY CLERK ON SEPTEMBER 17, 1984, IN BOOK D221-A, PAGE 512, AS DOCUMENT NO. 198471355.
4. WARRANTY DEED FOR LOT 2-B-3 FILED WITH THE BERNALILLO COUNTY CLERK ON JULY 02, 1993, IN BOOK 93-17, PAGE 8612, AS DOCUMENT NO. 1993071228.

LEGEND

- FOUND PK NAIL
- FOUND 1/2" REBAR
- ⊙ SET 5/8" REBAR WITH CAP STAMPED "CAM PS 15702" OR PK NAIL WITH A WASHER STAMPED "PS 15702" WROUGHT IRON FENCE
- ◊ — CMU WALL

**PLAT OF
LOT 2-B-2-A
FAIRVIEW ADDITION
(BEING A REPLAT OF LOTS 2-B-2 & 2-B-3)
WITHIN SECTION 27, T10N, R3E, NMPM
ALBUQUERQUE, NEW MEXICO
AUGUST 2004**

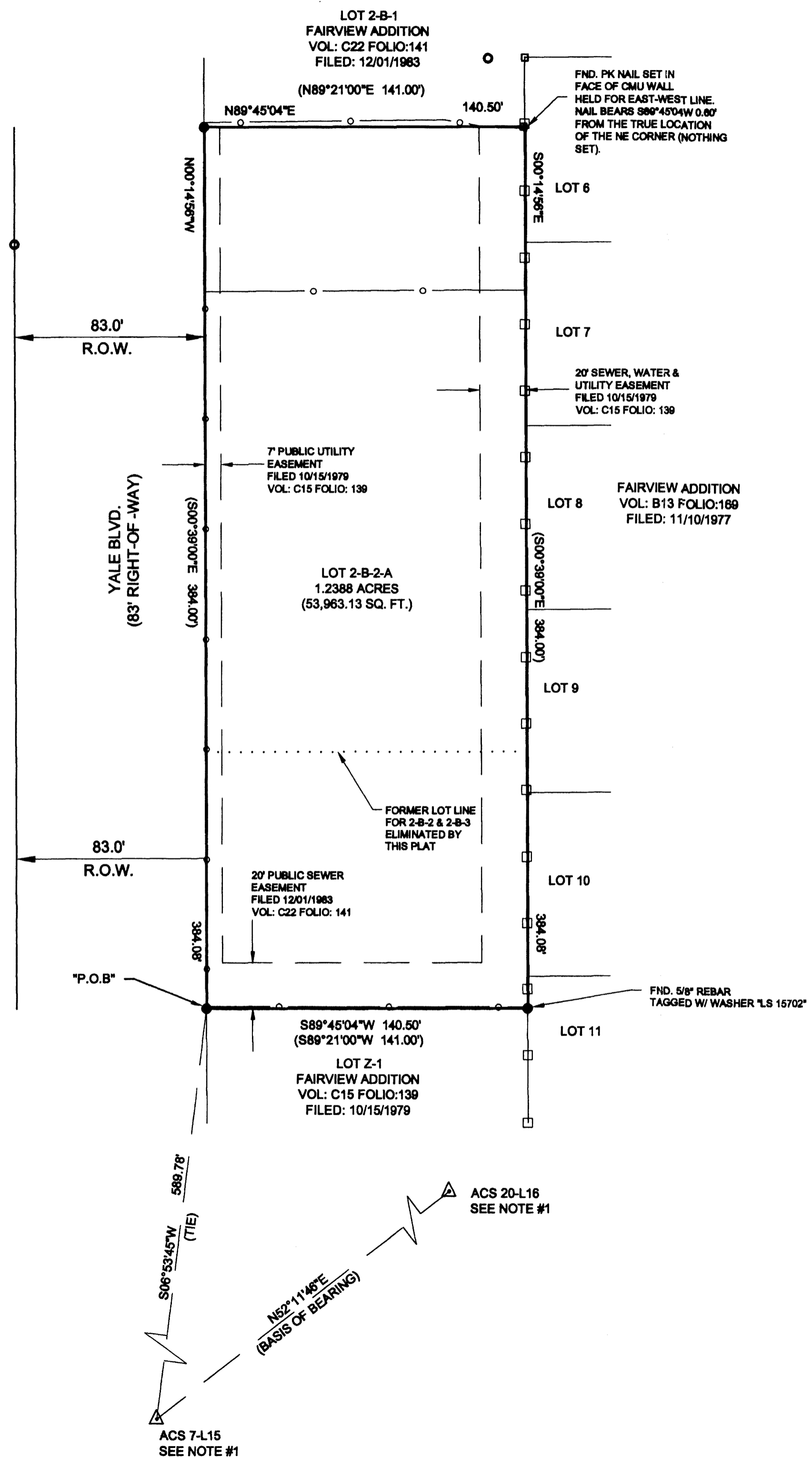
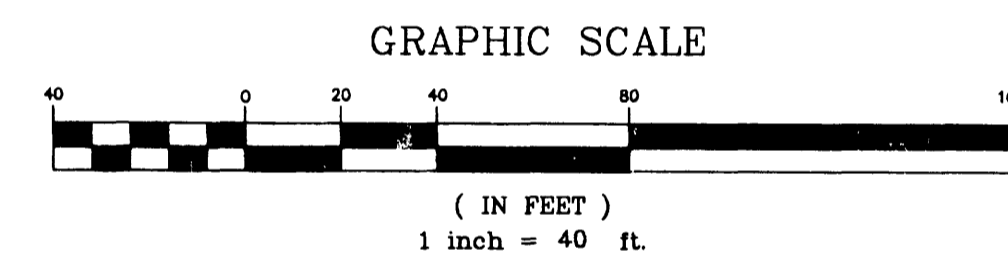
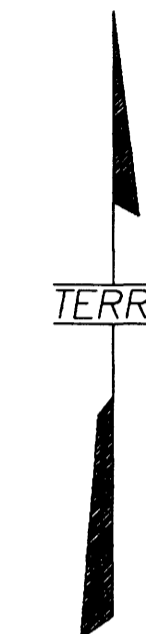

TERRA LAND SURVEYS, LLC
P.O. BOX 2532 • CORRALES, NM 87048 • (505) 792-0513

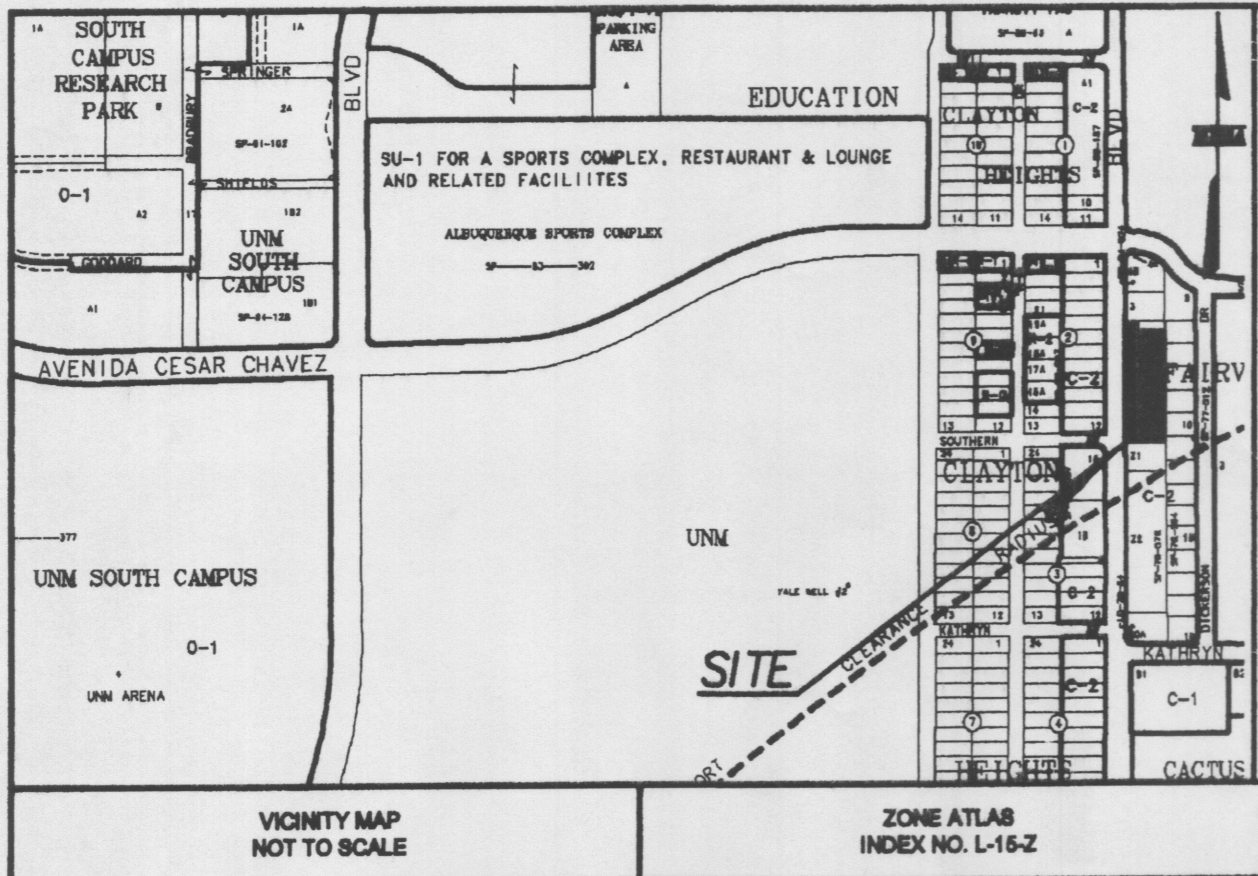

SUBDIVISION DATA:

ZONE ATLAS INDEX NO.: L-15-Z
 TOTAL NUMBER OF LOTS EXISTING: 2
 GROSS SUBDIVISION AREA: 1.2388 ACRES
 TALOS LOG NO. 2004343747
 DATE OF SURVEY: AUGUST 2004
 TOTAL NUMBER OF LOTS CREATED: 1
 TOTAL MILES OF STREETS CREATED: 0 MILES
 FULL-WIDTH OF STREETS CREATED: 0 MILES
 HALF-WIDTH OF STREETS CREATED: 0 MILES

DISCLOSURE STATEMENT:

THE INTENT OF THIS PLAT IS TO CONSOLIDATE EXISTING LOTS 2-B-2 AND 2-B-3 INTO ONE LOT DESIGNATED 2-B-2-A.

NOTES:

1. ACS CONTROL STATION "7-L15" DATA:
 3-1/4" ALUMINUM CAP FOUND IN PLACE
 SET IN A DRILL HOLE, FLUSH WITH THE TOP OF CURB
 NEW MEXICO STATE PLANE GRID COORDINATES (CENTRAL ZONE)
 X=388,821.38 Y=1,479,487.54 ELEV.=5161.477' (SLD 1929)
 GROUND TO GRID FACTOR = 0.9998673
 DELTA ALPHA = (-)00°12'48"
 NAD 1927
2. ACS CONTROL STATION "20-L16" DATA:
 3-1/4" ALUMINUM CAP FOUND IN PLACE
 SET IN A DRILL HOLE, FLUSH WITH THE TOP OF CURB
 NEW MEXICO STATE PLANE GRID COORDINATES (CENTRAL ZONE)
 X=391,437.80 Y=1,481,517.33 ELEV.=5208.172' (SLD 1929)
 GROUND TO GRID FACTOR = 0.9998644
 DELTA ALPHA = (-)00°12'30"
 NAD 1927
3. FIELD SURVEY PERFORMED IN AUGUST 2004.
4. BEARINGS ARE NAD 27 NEW MEXICO CENTRAL ZONE STATE PLANE GRID, BASED ON A LINE FROM "ACS 7-L15" TO "ACS 20-L16", BEARING = N.52°11'48"E.
5. ALL DISTANCES ARE GROUND DISTANCES.
6. CORNERS IDENTIFIED AS "SET", ARE 5/8" REBAR WITH CAP STAMPED "CAM PS15702", AND SHOWN AS, UNLESS OTHERWISE INDICATED.
7. BEARINGS AND DISTANCES SHOWN IN PARENTHESES (), PER PLAT OF LOTS 2-B-1, 2-B-2, & 2-B-3, FAIRVIEW ADDITION, FILED: DECEMBER 1, 1983, IN VOLUME C22, FOLIO 141 IN THE BERNALILLO COUNTY CLERKS OFFICE.

Bernalillo County Treasurer
 One Civic Plaza, NW C2
 Albuquerque, New Mexico 87102

THIS IS TO CERTIFY THAT TAXES ARE CURRENT AND PAID ON:

LOTS 2-B-2 AND 2-B-3
 FAIRVIEW ADDITION
 UNIFORM PROPERTY CODE: 1-018-055-012381-201-22
 OWNER OF RECORD: ISLAMIC CENTER OF NEW MEXICO, INC.

COUNTY TREASURES OFFICE: Conchita Lujan 10/1/04

LEGAL DESCRIPTION:

A CERTAIN PARCEL OF LAND SITUATE WITHIN SECTION 27, TOWNSHIP 10 NORTH, RANGE 3 EAST, NEW MEXICO PRINCIPAL MERIDIAN, CITY OF ALBUQUERQUE, BERNALILLO COUNTY, NEW MEXICO, BEING ALL OF LOTS 2-B-2 AND 2-B-3 AS THE SAME IS SHOWN AND DESIGNATED ON THE PLAT OF LOTS 2-B-1, 2-B-2 AND 2-B-3, FAIRVIEW ADDITION FILED IN THE OFFICE OF THE BERNALILLO COUNTY CLERK ON DECEMBER 1, 1983, IN VOLUCME C22, FOLIO 141, AND BEING MORE PARTICULARLY DESCRIBED AS FOLLOWS;

COMMENCING AT THE TRUE POINT OF BEGINNING BEING A POINT ON THE EASTERLY RIGHT OF WAY LINE OF YALE BOULEVARD SW, ALSO BEING THE SOUTHWEST CORNER OF THE PARCEL HEREIN DESCRIBED AND THE SOUTHWEST CORNER OF LOT 2-B-3 AS THE SAME IS SHOWN AND DESIGNATED ON THE SAID PLAT OF FAIRVIEW ADDITION; FROM WHENCE THE ALBUQUERQUE CONTROL STATION "7-L15" BEING A ALUMINUM CAP SET IN TOP OF A CURB HAVING NAD 27 NEW MEXICO CENTRAL ZONE STATE PLANE COORDINATE VALUES OF X: 388,821.38 FEET AND Y:1,479,487.54 FEET BEARS S06°53'45"W A DISTANCE OF 589.78 FEET; THENCE,

N00°14'56"W ALONG THE EAST RIGHT-OF-WAY LINE OF YALE BOULEVARD S.E. A DISTANCE OF 384.08 FEET TO THE NORTHWEST CORNER OF THE SAID PARCEL HEREIN DESCRIBED AND THE SOUTHWEST CORNER OF LOT 2-B-1 AS THE SAME IS SHOWN AND DESIGNATED ON THE SAID PLAT OF FAIRVIEW ADDITION FILED IN THE OFFICE OF THE COUNTY CLERK ON NOVEMBER 10, 1977, IN VOLUME B13, FOLIO 189; THENCE,

N89°45'04"E LEAVING THE EAST RIGHT-OF-WAY LINE OF YALE BOULEVARD A DISTANCE OF 140.50 FEET TO THE NORTHEAST CORNER OF THE SAID PARCEL HEREIN DESCRIBED AND BEING A POINT ON THE WEST LINE OF LOT 6 AS THE SAME IS SHOWN AND DESIGNATED ON THE PLAT OF FAIRVIEW ADDITION FILED IN THE OFFICE OF THE COUNTY CLERK ON NOVEMBER 10, 1977, IN VOLUME B13, FOLIO 189; THENCE,

S00°14'56"E A DISTANCE OF 384.08 FEET TO THE SOUTHEAST CORNER OF THE PARCEL HEREIN DESCRIBED AND BEING THE NORTHEAST CORNER OF LOT Z-1 AS THE SAME IS SHOWN AND DESIGNATED ON THE PLAT OF LOTS 2-A-1, 2-A-2, Z-1 & Z-2, FAIRVIEW ADDITION FILED WITH THE BERNALILLO COUNTY CLERK ON OCTOBER 15, 1979, IN VOLUME C15, FOLIO 139; THENCE,

S89°45'04"W A DISTANCE OF 140.50 FEET TO THE TRUE POINT OF BEGINNING OF THE PARCEL HEREIN DESCRIBED; SAID PARCEL OF LAND CONTAINS 1.2388 ACRES (53,963.13 SQ. FT.) MORE OR LESS.

FREE CONSENT AND DEDICATION:

THE SUBDIVISION SHOWN HEREON IS WITH THE FREE CONSENT AND IN ACCORDANCE WITH THE DESIRES OF THE UNDERSIGNED OWNER(S) AND/OR PROPRIETOR(S), AND SAID OWNER(S) AND/OR PROPRIETOR(S) WARRANT THAT THEY HOLD AMONG THEM COMPLETE AND INDEFEASIBLE TITLE IN FEE SIMPLE TO THE LAND SUBDIVIDED. SAID OWNER(S) AND/OR PROPRIETOR(S) DO HEREBY CONSENT TO ALL OF THE FOREGOING AND DO HEREBY CERTIFY THAT THIS SUBDIVISION IS THEIR FREE ACT AND DEED.

OWNER(S) AND/OR PROPRIETOR(S):

ISLAMIC CENTER OF NEW MEXICO, INC.

BY: Faisal A. Nabulsi

ACKNOWLEDGMENT

STATE OF New Mexico
 COUNTY OF Bernalillo) SS.

THIS INSTRUMENT WAS ACKNOWLEDGED BEFORE ME ON THIS 30 DAY OF

August, 2004, BY Faisal A. Nabulsi

NOTARY PUBLIC: Kelly J. Vilches

MY COMMISSION EXPIRES: 10/27/06

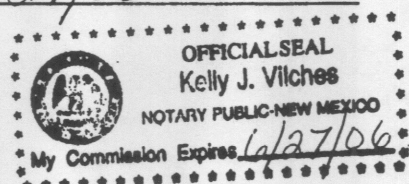

INDEXING INFORMATION FOR THE COUNTY CLERK

LEGAL DESCRIPTION: LOT 2-B-2-A FAIRVIEW ADDITION
 LOCATION: SECTION 27, T10N, R3E, NMPM
 OWNER: ISLAMIC CENTER OF NEW MEXICO

**PLAT OF
 LOT 2-B-2-A
 FAIRVIEW ADDITION
 (BEING A REPLAT OF LOTS 2-B-2 & 2-B-3)
 WITHIN SECTION 27, T10N, R3E, NMPM
 ALBUQUERQUE, NEW MEXICO
 AUGUST 2004**



PROJECT NUMBER: 1003654

APPLICATION NUMBER: 04-01371

UTILITY APPROVALS:

N/A	N/A
PNM ELECTRIC SERVICES	DATE
N/A	N/A
PNM GAS SERVICES	DATE
N/A	N/A
QWEST TELECOMMUNICATIONS	DATE
N/A	N/A
COMCAST	DATE
N/A	N/A
NEW MEXICO UTILITIES	DATE

CITY APPROVALS:

<u>[Signature]</u>	<u>9-2-04</u>
CITY SURVEYOR	DATE
N/A	N/A
REAL PROPERTY DIVISION	DATE
<u>[Signature]</u>	<u>9-15-04</u>
TRANSPORTATION DIVISION	DATE
<u>[Signature]</u>	<u>9-15-04</u>
UTILITIES DEVELOPMENT	DATE
<u>Christina Sandoval</u>	<u>9/15/04</u>
PARKS AND RECREATION DEPARTMENT	DATE
<u>Bradley J. Bingham</u>	<u>9/15/04</u>
AMAFCA	DATE
<u>Bradley J. Bingham</u>	<u>9/15/04</u>
CITY ENGINEER	DATE
<u>[Signature]</u>	<u>9/28/04</u>
DRB CHAIRPERSON, PLANNING DEPARTMENT	DATE

SURVEYOR'S CERTIFICATION:

I, CHRISTOPHER A. MEDINA, A DULY REGISTERED LAND SURVEYOR UNDER THE LAWS OF THE STATE OF NEW MEXICO, DO HEREBY CERTIFY THAT THIS PLAT WAS PREPARED BY ME OR UNDER MY DIRECT SUPERVISION; MEETS THE MINIMUM REQUIREMENTS FOR MONUMENTATION AND SURVEYS OF THE ALBUQUERQUE SUBDIVISION ORDINANCE; SHOWS ALL EASEMENTS MADE KNOWN TO ME BY THE OWNER(S), UTILITY COMPANIES, OR OTHER PARTIES EXPRESSING AN INTEREST; IS CORRECT AND TRUE TO THE BEST OF MY BELIEF AND KNOWLEDGE AND THAT THIS SURVEY AND PLAT MEET THE MINIMUM STANDARDS FOR SURVEYING IN NEW MEXICO AS ADOPTED BY THE NEW MEXICO BOARD OF REGISTRATION FOR PROFESSIONAL ENGINEERS AND SURVEYORS EFFECTIVE OCTOBER 1, 2000.

[Signature]
 CHRISTOPHER A. MEDINA, NMPLS NO. 15702

Sept. 02, 2004
 DATE



TERRA LAND SURVEYS, LLC

P.O. BOX 2532 • CORRALES, NM 87048 • (505) 792-0513