

VICINITY MAP No. K-15



LEGAL DESCRIPTION

A CERTAIN TRACT OF LAND BEING THE NORTH ONE-THIRD (N. 1/3) OF LOTS TEN (10), ELEVEN (11) AND TWELVE (12) AS DIVIDED BY WARRANTY DEED FILED ON JANUARY 26, 1949 BOOK D97, PAGE 369 IN BLOCK NUMBERED EIGHTEEN (18) OF BROWNEWELL AND LAIL'S HIGHLAND ADDITION, ALBUQUERQUE, NEW MEXICO, AS THE SAME ARE SHOWN AND DESIGNATED ON THE PLAT THEREOF, FILED IN THE OFFICE OF THE PROBATE CLERK AND EX-OFFICIO RECORDER ON AUGUST 3, 1886 IN VOLUME B2, FOLIO 32 BEING MORE PARTICULARLY DESCRIBED AS FOLLOWS:
 BEGINNING AT THE SOUTHWEST CORNER OF THE HEREIN DESCRIBED TRACT, WHENCE CITY OF ALBUQUERQUE CONTROL MONUMENT "4-K15" HAVING NEW MEXICO STATE PLANE COORDINATES OF (CENTRAL ZONE, NAD 1983) X=1,524,891.658 AND Y=1,485,576.758 BEARS S 83°17'18" W, A DISTANCE OF 1773.12 FEET, RUNNING THENCE N 09°10'31" E, A DISTANCE OF 47.31 FEET TO THE NORTHWEST CORNER; THENCE S 80°53'20" E, A DISTANCE OF 150.04 FEET TO THE NORTHEAST CORNER, BEING A POINT ON THE EASTERLY LINE OF MAPLE AVENUE; THENCE S 09°09'47" W, ALONG THE EASTERLY LINE OF MAPLE AVENUE, A DISTANCE OF 47.37 FEET TO THE SOUTHEAST CORNER; THENCE N 80°51'50" W, A DISTANCE OF 150.05 FEET TO THE SOUTHWEST CORNER AND PLACE OF BEGINNING CONTAINING 0.1631 ACRES MORE OR LESS

**PLAT OF
 LOT 12-A
 BLOCK 18
 BROWNEWELL AND LAIL'S HIGHLAND ADDITION**

WITHIN
 PROJECTED SECTION 21, TOWNSHIP 10 NORTH, RANGE 3 EAST, N.M.P.M.
 TOWN OF ALBUQUERQUE GRANT
 CITY OF ALBUQUERQUE
 BERNALILLO COUNTY, NEW MEXICO
 MARCH, 2009

PROJECT NUMBER: _____

APPLICATION NUMBER: _____

UTILITY APPROVALS:

PUBLIC SERVICE COMPANY OF NEW MEXICO _____ DATE _____

NEW MEXICO GAS COMPANY _____ DATE _____

QWEST TELECOMMUNICATIONS _____ DATE _____

COMCAST _____ DATE _____

NEW MEXICO UTILITIES _____ DATE _____

CITY APPROVALS:

CITY SURVEYOR _____ DATE _____

*REAL PROPERTY DIVISION (CONDITIONAL) _____ DATE _____

**ENVIRONMENTAL HEALTH DEPARTMENT (CONDITIONAL) _____ DATE _____

TRAFFIC ENGINEERING, TRANSPORTATION DIVISION _____ DATE _____

ABCWUA _____ DATE _____

PARKS AND RECREATION DEPARTMENT _____ DATE _____

AMAFCA _____ DATE _____

CITY ENGINEER _____ DATE _____

DRB CHAIRPERSON, PLANNING DEPARTMENT _____ DATE _____

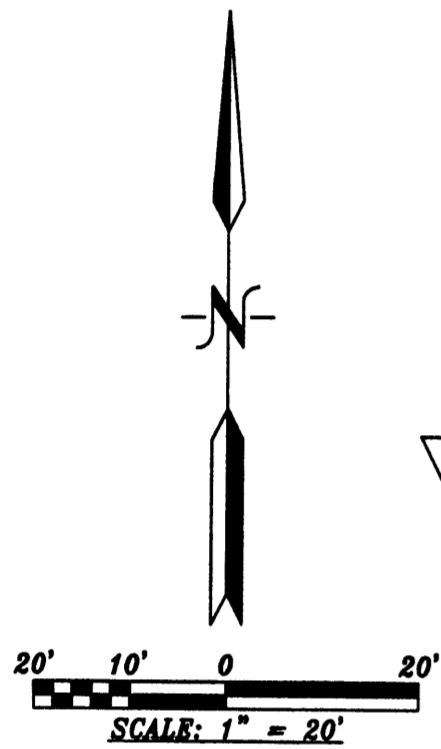

ACS STATION "4-K15"
 X=1,524,891.658
 Y=1,485,576.758
 GRD TO GRID=0.999677738
 Δα = -00° 13' 19.00"
 CENTRAL ZONE, NAD 1983

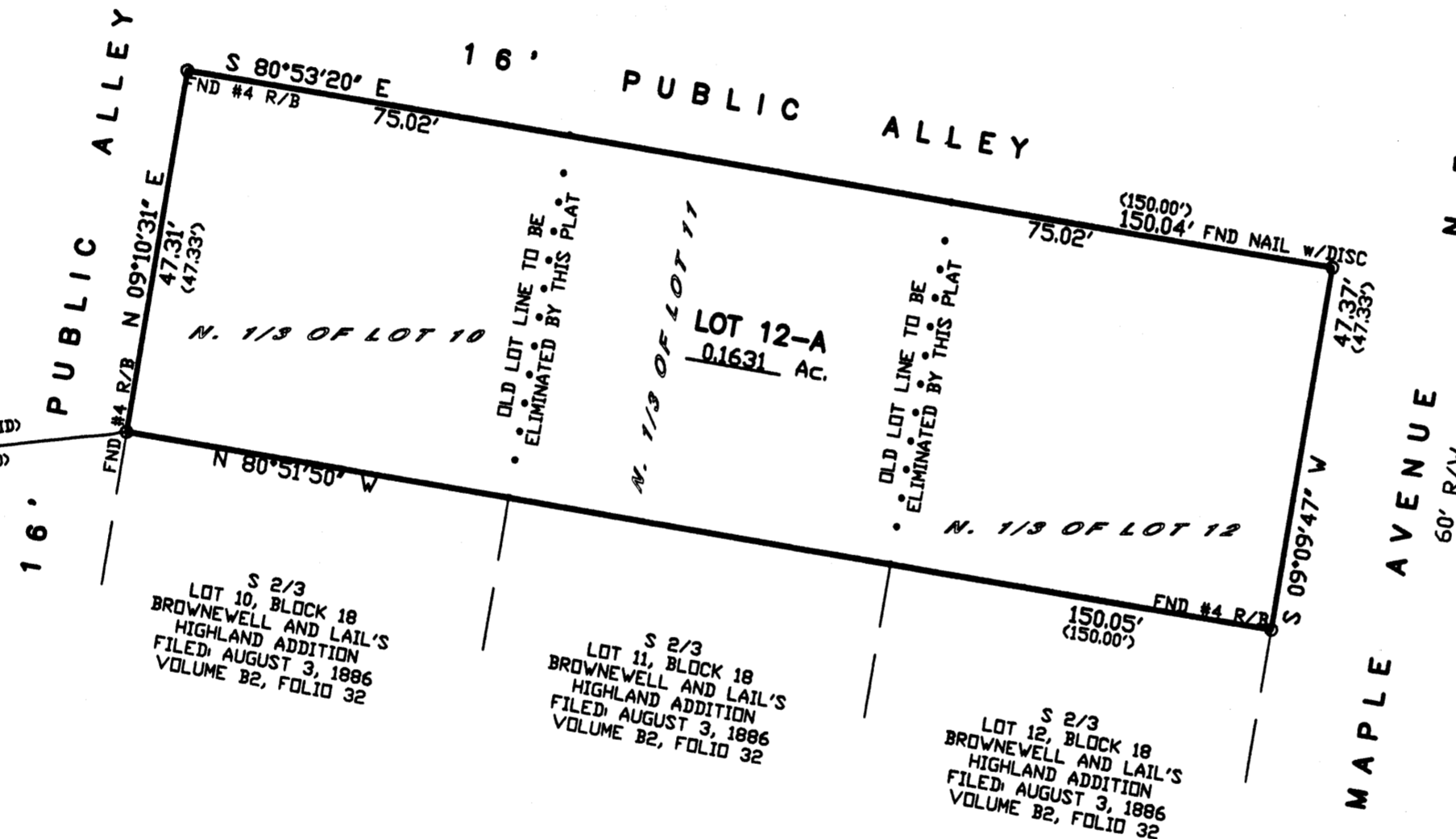

PURPOSE OF PLAT:

THE PURPOSE OF THIS PLAT IS TO COMBINE THE NORTH 1/3 OF LOTS 10, 11 AND 12 INTO 1 LOT AND GRANT ANY EASEMENTS AS SHOWN.

GENERAL NOTES:

- 1: UNLESS NOTED, No. 4 REBAR WITH CAP STAMPED P.S.#11463 WERE SET AT ALL PROPERTY CORNERS.
- 2: THIS PLAT SHOWS ALL EASEMENTS OF RECORD.
- 3: TOTAL AREA OF PROPERTY: 0.1631 ACRES.
- 4: TALOS LOG NO. 2008211865
- 5: BASIS OF BEARINGS IS THE NEW MEXICO STATE PLANE COORDINATE SYSTEM, CENTRAL ZONE, NAD 1983.
- 6: DISTANCES ARE GROUND, BEARINGS ARE GRID.
- 7: BEARINGS AND DISTANCES SHOWN IN PARENTHESIS ARE RECORD.
- 8: DATE OF FIELD WORK: APRIL, 2008
- 9: NO PROPERTY WITHIN THE AREA OF THIS PLAT SHALL AT ANY TIME BE SUBJECT TO A DEED RESTRICTION, COVENANT, OR BINDING AGREEMENT PROHIBITING SOLAR COLLECTORS FROM BEING INSTALLED ON BUILDINGS OR ERECTED ON LOTS OR PARCELS WITHIN THE AREA OF PROPOSED PLAT

FREE CONSENT

THE SUBDIVISION HEREON DESCRIBED IS WITH THE FREE CONSENT AND IN ACCORDANCE WITH THE DESIRES OF THE UNDERSIGNED OWNERS AND PROPRIETOR THEREOF. SAID OWNER / PROPRIETOR DOES HEREBY GRANT ANY AND ALL EASEMENTS AS MAY BE CREATED BY THIS PLAT. THOSE SIGNING AS OWNERS WARRANT THAT THEY HOLD AMONG THEM COMPLETE AND INDEFEASIBLE TITLE IN FEE SIMPLE TO THE LAND SUBDIVIDED.

DATE _____

ACKNOWLEDGMENT

STATE OF NEW MEXICO) S.S.
 COUNTY OF BERNALILLO)

THIS INSTRUMENT WAS ACKNOWLEDGED BEFORE ME A NOTARY PUBLIC THIS _____ DAY OF _____, 20____

BY: _____
 OWNERS NAME

MY COMMISSION EXPIRES: _____ BY: _____
 NOTARY PUBLIC

SURVEYORS CERTIFICATE:

STATE OF NEW MEXICO) S.S.
 COUNTY OF BERNALILLO)

I, ANTHONY L. HARRIS, A DULY PROFESSIONAL LICENSED LAND SURVEYOR, UNDER THE LAWS OF THE STATE OF NEW MEXICO, DO HEREBY CERTIFY THAT THE PLAT WAS PREPARED UNDER MY DIRECT SUPERVISION, THAT I AM RESPONSIBLE FOR SAID PLAT AND MEETS THE REQUIREMENTS FOR MONUMENTATION AND SURVEY OF THE ALBUQUERQUE SUBDIVISION ORDINANCE AND IS TRUE AND CORRECT TO THE BEST OF MY KNOWLEDGE AND BELIEF AND MEETS THE MINIMUM REQUIREMENTS FOR LAND SURVEYS AS SET FORTH BY THE STATE OF NEW MEXICO.

GIVEN UNDER MY HAND AND SEAL AT ALBUQUERQUE, NEW MEXICO, THIS _____ DAY OF _____, 2009.

ANTHONY L. HARRIS, P.S. # 11463
ALES HARRIS SURVEYING, INC. PHONE: (505) 889-8066
 4141 MONROE STREET N.E. FAX: (505) 889-8645
 ALBUQUERQUE, NEW MEXICO 87110

RE08-0215.DWG (APRIL, 2008)

THIS IS TO CERTIFY THAT TAXES ARE CURRENT AND PAID ON UPC# _____

PROPERTY OWNER OF RECORD: _____

BERNALILLO CO. TREASURER'S OFFICE: _____

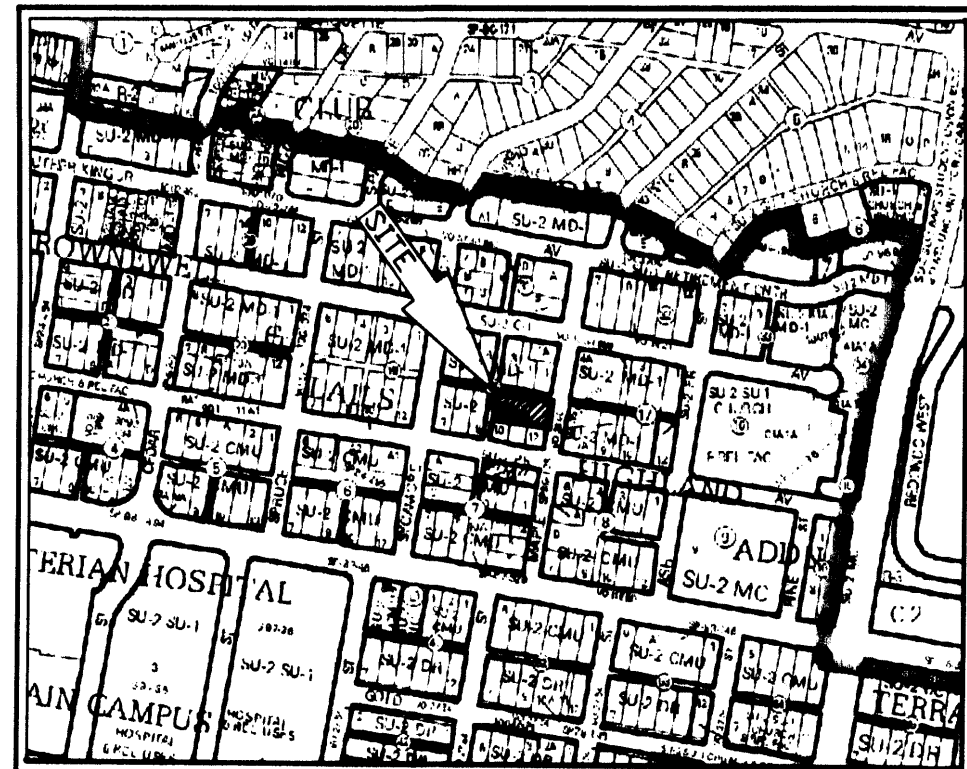

VICINITY MAP No. K-15



LEGAL DESCRIPTION

A CERTAIN TRACT OF LAND BEING THE NORTH ONE-THIRD (N. 1/3) OF LOTS TEN (10), ELEVEN (11) AND TWELVE (12) AS DIVIDED BY WARRANTY DEED FILED ON JANUARY 26, 1949 BOOK D97, PAGE 369 IN BLOCK NUMBERED EIGHTEEN (18) OF BROWNEWELL AND LAIL'S HIGHLAND ADDITION, ALBUQUERQUE, NEW MEXICO, AS THE SAME ARE SHOWN AND DESIGNATED ON THE PLAT THEREOF, FILED IN THE OFFICE OF THE PROBATE CLERK AND EX-OFFICIO RECORDER ON AUGUST 3, 1886 IN VOLUME 32, FOLIO 32 BEING MORE PARTICULARLY DESCRIBED AS FOLLOWS: BEGINNING AT THE SOUTHWEST CORNER OF THE HEREIN DESCRIBED TRACT, WHENCE CITY OF ALBUQUERQUE CONTROL MONUMENT 4-K15 HAVING NEW MEXICO STATE PLANE COORDINATES OF (CENTRAL ZONE, NAD 1983) X=1,524,891.658 AND Y=1,485,576.758 BEARS S 83°17'18" W, A DISTANCE OF 1773.12 FEET, RUNNING THENCE N 09°10'31" E, A DISTANCE OF 47.31 FEET TO THE NORTHWEST CORNER; THENCE S 80°53'20" E, A DISTANCE OF 150.04 FEET TO THE NORTHEAST CORNER, BEING A POINT ON THE EASTERLY LINE OF MAPLE AVENUE; THENCE S 09°09'47" W, ALONG THE EASTERLY LINE OF MAPLE AVENUE, A DISTANCE OF 47.37 FEET TO THE SOUTHEAST CORNER; THENCE N 80°51'50" W, A DISTANCE OF 150.05 FEET TO THE SOUTHWEST CORNER AND PLACE OF BEGINNING CONTAINING 0.1631 ACRES MORE OR LESS

**PLAT OF
LOTS 11-A AND 12-A
BLOCK 18
BROWNEWELL AND LAIL'S HIGHLAND ADDITION**

WITHIN
PROJECTED SECTION 21, TOWNSHIP 10 NORTH, RANGE 3 EAST, N.M.P.M.
TOWN OF ALBUQUERQUE GRANT
CITY OF ALBUQUERQUE
BERNALILLO COUNTY, NEW MEXICO
JULY, 2008

PROJECT NUMBER: _____
 APPLICATION NUMBER: _____
 UTILITY APPROVALS:
 PNM ELECTRIC SERVICES _____ DATE _____
 PNM GAS SERVICES _____ DATE _____
 QWEST TELECOMMUNICATIONS _____ DATE _____
 COMCAST _____ DATE _____
 NEW MEXICO UTILITIES _____ DATE _____
 CITY APPROVALS:
 CITY SURVEYOR [Signature] DATE 7-17-08
 *REAL PROPERTY DIVISION (CONDITIONAL) _____ DATE _____
 **ENVIRONMENTAL HEALTH DEPARTMENT (CONDITIONAL) _____ DATE _____
 TRAFFIC ENGINEERING, TRANSPORTATION DIVISION _____ DATE _____
 ABCWUA _____ DATE _____
 PARKS AND RECREATION DEPARTMENT _____ DATE _____
 AMAFCA _____ DATE _____
 CITY ENGINEER _____ DATE _____
 DRB CHAIRPERSON, PLANNING DEPARTMENT _____ DATE _____

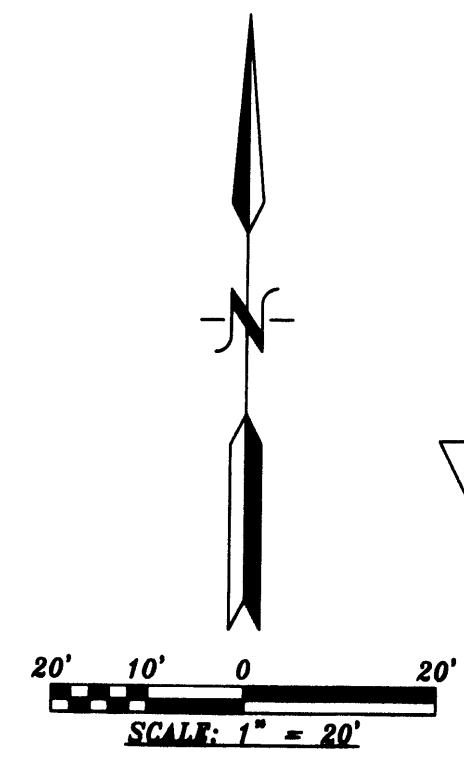

ACS STATION "4-K15"
 X=1,524,891.658
 Y=1,485,576.758
 GRD TO GRID=0.999677738
 Δα = -00° 13' 19.00"
 CENTRAL ZONE, NAD 1983

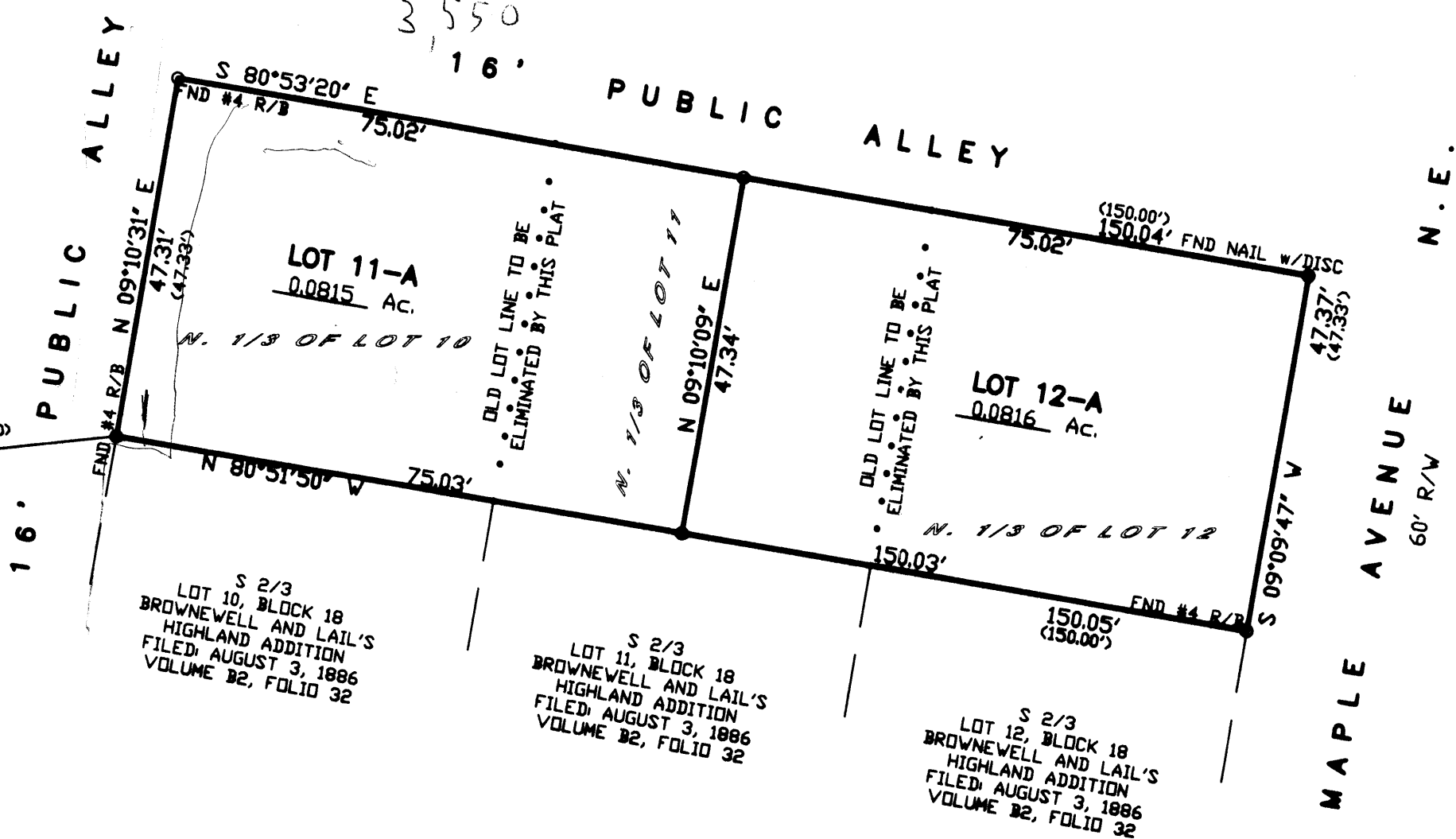

PURPOSE OF PLAT:

THE PURPOSE OF THIS PLAT IS TO COMBINE THE NORTH 1/3 OF LOTS 10, 11 AND 12 INTO 2 LOTS AND GRANT ANY EASEMENTS AS SHOWN.

GENERAL NOTES:

- UNLESS NOTED, No. 4 REBAR WITH CAP STAMPED P.S.#11463 WERE SET AT ALL PROPERTY CORNERS.
- THIS PLAT SHOWS ALL EASEMENTS OF RECORD.
- TOTAL AREA OF PROPERTY: 0.1631 ACRES.
- TALOS LOG NO. 2008211865
- BASIS OF BEARINGS IS THE NEW MEXICO STATE PLANE COORDINATE SYSTEM, CENTRAL ZONE, NAD 1983.
- DISTANCES ARE GROUND, BEARINGS ARE GRID.
- BEARINGS AND DISTANCES SHOWN IN PARENTHESIS ARE RECORD.
- DATE OF FIELD WORK: APRIL 2008
- NO PROPERTY WITHIN THE AREA OF THIS PLAT SHALL AT ANY TIME BE SUBJECT TO A DEED RESTRICTION, COVENANT, OR BINDING AGREEMENT PROHIBITING SOLAR COLLECTORS FROM BEING INSTALLED ON BUILDINGS OR ERECTED ON LOTS OR PARCELS WITHIN THE AREA OF PROPOSED PLAT

FREE CONSENT

THE SUBDIVISION HEREON DESCRIBED IS WITH THE FREE CONSENT AND IN ACCORDANCE WITH THE DESIRES OF THE UNDERSIGNED OWNERS AND PROPRIETOR THEREOF. SAID OWNER / PROPRIETOR DOES HEREBY GRANT ANY AND ALL EASEMENTS AS MAY BE CREATED BY THIS PLAT. THOSE SIGNING AS OWNERS WARRANT THAT THEY HOLD AMONG THEM COMPLETE AND INDEFEASIBLE TITLE IN FEE SIMPLE TO THE LAND SUBDIVIDED.

[Signature] James Banks 7/15/08
 DATE

ACKNOWLEDGMENT
 STATE OF NEW MEXICO) S.S.
 COUNTY OF BERNALILLO)

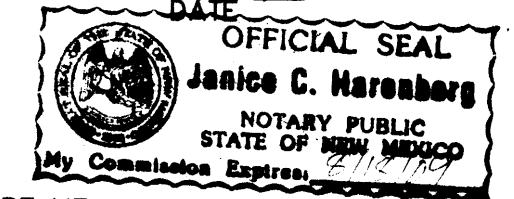

THIS INSTRUMENT WAS ACKNOWLEDGED BEFORE ME A NOTARY PUBLIC
 THIS 15 DAY OF July, 2008

BY: [Signature]
 OWNERS NAME

MY COMMISSION EXPIRES: 5/18/09 BY: [Signature]
 NOTARY PUBLIC

SURVEYORS CERTIFICATE:

STATE OF NEW MEXICO) S.S.
 COUNTY OF BERNALILLO)

I, ANTHONY L. HARRIS, A DULY PROFESSIONAL LICENSED LAND SURVEYOR, UNDER THE LAWS OF THE STATE OF NEW MEXICO, DO HEREBY CERTIFY THAT THE PLAT WAS PREPARED UNDER MY DIRECT SUPERVISION, THAT I AM RESPONSIBLE FOR SAID PLAT AND MEETS THE REQUIREMENTS FOR MONUMENTATION AND SURVEY OF THE ALBUQUERQUE SUBDIVISION ORDINANCE AND IS TRUE AND CORRECT TO THE BEST OF MY KNOWLEDGE AND BELIEF AND MEETS THE MINIMUM REQUIREMENTS FOR LAND SURVEYS AS SET FORTH BY THE STATE OF NEW MEXICO.

GIVEN UNDER MY HAND AND SEAL AT ALBUQUERQUE, NEW MEXICO,
 THIS 14th DAY OF July, 2008.

[Signature]
 ANTHONY L. HARRIS, P.S. # 11463

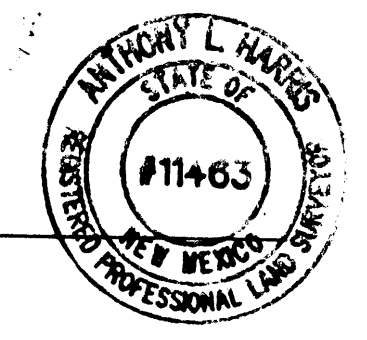

HARRIS SURVEYING, INC. PHONE: (505) 889-0888
 8415-B MONROE STREET N.E. FAX: (505) 889-0845
 ALBUQUERQUE, NEW MEXICO 87110

RE08-0215.DWG (APRIL, 2008)

THIS IS TO CERTIFY THAT TAXES ARE CURRENT AND PAID ON
 UPC# _____

PROPERTY OWNER OF RECORD: _____
 BERNALILLO CO. TREASURER'S OFFICE: _____