

RANDOLFO CANDELERIA
and
AGEDA CANDELERIA
Filed 10-26-61, Bk. D616, Pg. 455
Tract 3C, Map 34 M.R.G.C.D.

LANDS OF GERARD WEKER
TRACT "A"
Filed 5-24-74, Vol. Misc. 368, Folio 560
Tract 3-A-1, M.R.G.C.D. Map #34
N/F David Medina
Survey by V.E. Hall, NMPS 3241
Dated 12-12-85

5' Wide Gravel R.O.W. Easement &
30' Radius Cul-de-Sac dedicated
to the City of Albuquerque this
plat for use as additional roadway

TR. S 8-D & 9-D, MAP 34
N/F M.A. & A.S. Trujillo
W.D. #98-008281

VAN CLEAVE ADDITION
Lot 4, Block 1
N/F J.M. & M.A. Cabrea
W.D. #87-48345
5-11-87 D303A-66

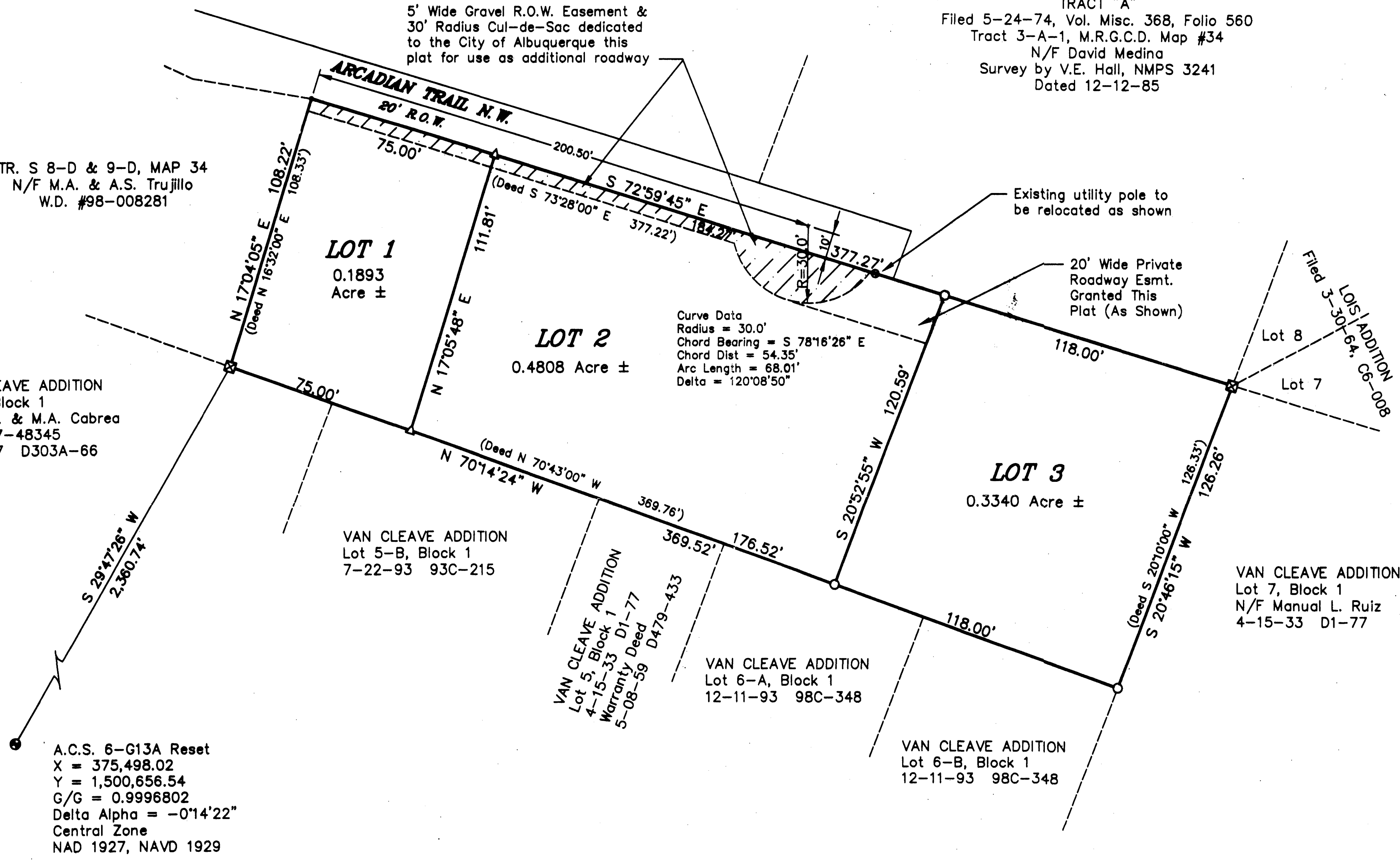

A.C.S. 6-G13A Reset
X = 375,498.02
Y = 1,500,656.54
G/G = 0.9996802
Delta Alpha = -0°14'22"
Central Zone
NAD 1927, NAVD 1929

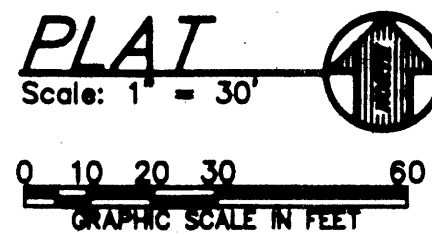

THE B.E.A.R. COMPANY
ENGINEERING - SURVEYING
12 SPRING COURT, EDGEWOOD, NM 87015
PH: 505-281-4519
FAX: 505-281-0549
E-MAIL: hnm409@earthlink.net



NO.	DATE	REVISIONS

APPROVALS	DATE

18 OCTOBER 2004
2 2