

VICINITY MAP

SCALE: 1" = 750'

B-18

DEDICATION AND FREE CONSENT

The subdivision hereon is with the free consent and in accordance with the desires of the undersigned owner and does hereby grant the easements as shown, including the rights of ingress and egress and the right to trim interfering trees. I hereby warrant that I hold complete and indefeasible title in fee simple to the land subdivided, hereon.

Norman P. Becker
 Norman P. Becker, President and CEO,
 New Mexico Mutual Casualty Company

10/27/16
 Date

ACKNOWLEDGEMENT

STATE OF NEW MEXICO)
 COUNTY OF BERNALILLO) SS

This instrument was acknowledged before me on this *27th* day of *October*, 2016, by Norman P. Becker, President and CEO, New Mexico Mutual Casualty Company.

Tammy Jo deQuack
 Notary Public

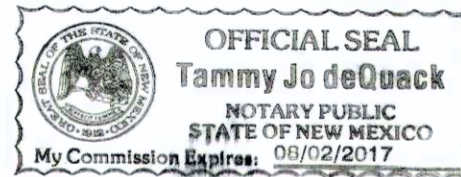

VACATION REQUEST AND PLAT OF
TRACT A, NEW MEXICO MUTUAL CASUALTY COMPANY
 ALBUQUERQUE, BERNALILLO COUNTY, NEW MEXICO
 OCTOBER, 2016

DESCRIPTION

Tract C-2-B, North Gateway, Albuquerque, New Mexico, as the same is shown and designated on the plat filed in the Office of the County Clerk of Bernalillo County, New Mexico on June 15, 2007, Plat Book 2007C, Page 164, Doc. #2007088254.

NEW MEXICO MUTUAL CASUALTY CO.
 OWNER
 PROJECTED
 SEC. 12, T 11 N, R 3 E, N.M.P.M.
 LOCATION
 NEW MEXICO MUTUAL CASUALTY CO.
 SUBDIVISION

COUNTY CLERK FILING DATA

DRB PROJECT NUMBER 1003790

APPLICATION NUMBER _____

APPROVALS:

DRB CHAIRPERSON, PLANNING DEPARTMENT, CITY OF ALBUQUERQUE, NEW MEXICO DATE

ABCWUA DATE

CITY ENGINEER, CITY OF ALBUQUERQUE, NEW MEXICO DATE

A.M.A.F.C.A. DATE

TRAFFIC ENGINEERING, TRANSPORTATION DIVISION, CITY OF ALBUQUERQUE, NEW MEXICO DATE

PARKS AND RECREATION DEPARTMENT, CITY OF ALBUQUERQUE, NEW MEXICO DATE

John N. Risenhoover P.S. *10/31/16*
 CITY SURVEYOR, CITY OF ALBUQUERQUE, NEW MEXICO DATE

REAL PROPERTY DIVISION, CITY OF ALBUQUERQUE, NEW MEXICO DATE

PUBLIC SERVICE COMPANY OF NEW MEXICO DATE

QWEST CORPORATION d/b/a CENTURYLINK QC DATE

NEW MEXICO GAS COMPANY DATE

COMCAST CABLE VISION OF NEW MEXICO, INC. DATE

SURVEYORS CERTIFICATION

I, Charles G. Cala, Jr., New Mexico Professional Surveyor No. 11184, do hereby certify; that this Plat and the actual survey on the ground upon which it is based were performed by me or under my direct supervision; that the survey shows all easements made known to me by this owner, utility companies, or other parties expressing an interest; that this survey complies with the minimum requirements for Monumentation and Surveys of the Albuquerque Subdivision Ordinance; that this survey meets the Minimum Standards for Surveying in New Mexico, and that it is true and correct to the best of my knowledge and belief.

Charles G. Cala, Jr.
 Charles G. Cala, Jr., NMPS 11184



10/27/2016
 Date



6010-B MIDWAY PARK BLVD. NE • ALBUQUERQUE, NEW MEXICO 87109
 PHONE: 505.345.4250 • FAX: 505.345.4254 • www.highmesacg.com
 JOB #2015.046.6 PLAT

VACATION REQUEST AND PLAT OF
TRACT A, NEW MEXICO MUTUAL CASUALTY COMPANY
ALBUQUERQUE, BERNALILLO COUNTY, NEW MEXICO
SEPTEMBER, 2016

Notes:

1. A boundary survey was performed in August, 2016. Property corners were found or set as indicated.
2. All distances are ground distances.
3. Site located within projected Section 12, Township 11 North, Range 3 East, N.M.P.M. (Elena Gallegos Grant).
4. Bearings shown hereon are New Mexico State Plane Grid Bearings, Central Zone (NAD 83). These bearings are positioned from U.S.G.L.O. Control Station "S11/S12/EG T11 R3E".
5. Record bearings and distances are shown in parenthesis.
6. No public street mileage created by this plat.
7. The purpose of this plat is to:
 - a. Vacate a portion of the public right-of-way of San Mateo Boulevard N.E., as shown (16DRB-_____).
 - b. Vacate a portion of the Public Utility Easement, as shown (16DRB-_____).
 - c. Vacate the Public Turnaround Easement, as shown (16DRB-_____).
 - d. Create 1 (one) tract from Tract C-2-B, North Gateway and the vacated portion of San Mateo Boulevard N.E.
 - e. Grant the Public Utility and Public Turnaround Easements, as shown.
8. The following documents and instruments were used for the performance and preparation of this survey:
 - a. Warranty Deed, filed 06-20-2007, Doc. #2007090564, records of Bernalillo County, New Mexico.
 - b. Plat of North Gateway, filed 06-15-2007, Plat Book 2007C, Page 164, Doc. #2007088254, records of Bernalillo County, New Mexico.
 - c. Plat of North Gateway, filed 06-02-2006, Plat Book 2006C, Page 173, Doc. #2006080054, records of Bernalillo County, New Mexico.
 - d. Plat of North Gateway, filed 06-02-2005, Plat Book 2005C, Page 184, Doc. #2005078906, records of Bernalillo County, New Mexico.
 - e. Plat of North Albuquerque Acres, Tract A, Unit B, filed 05-19-1997, Plat Book 97C, Page 161, Doc. #1997050389, records of Bernalillo County, New Mexico.
 - f. Plat of Land of Filberto Gurule, filed 02-02-1999, Plat Book 99C, Page 22, Doc. #1999013904, records of Bernalillo County, New Mexico.
 - g. Plat of Land of Filberto Gurule, filed 09-29-1997, Plat Book 97C, Page 296, Doc. #1997101092, records of Bernalillo County, New Mexico.
 - h. Plat of Sisters of the Order of St. Dominic, filed 10-21-1993, Plat Book 93C, Page 302, Doc. #1993117686, records of Bernalillo County, New Mexico.
 - i. Policy of Title Insurance, Policy No. 0-9701-2156372, prepared by Stewart Title of Albuquerque, LLC, dated 06-20-2007.
 - j. Boundary Survey of Tract C-2-B, North Gateway, prepared by this firm, dated 09-13-2016 (unrecorded).

9. The property surveyed hereon may be subject to the Groundwater Monitoring Well Permit filed 11-01-2001, Book A26, Page 8365, Doc. #2001130141, records of Bernalillo County, New Mexico.
10. The property surveyed hereon may be subject to the Agreement to Provide Design, Construction and Maintenance for Channel Improvements on the North Camino Arroyo from San Mateo Blvd. to I-25 filed 05-16-2005, Book A97, Page 490, Doc. #2005070702, records of Bernalillo County, New Mexico.
11. The property surveyed hereon may be subject to the Subdivision Improvements Agreement filed 04-01-1997, Book 97-8, Pages 9466-9473, Doc. #1997032499 and amended by that Memorandum of Agreement filed 04-30-2001, Book A18, Page 6695, Doc. #2001048252, records of Bernalillo County, New Mexico.
12. The property surveyed hereon is subject to the Subdivision Improvements Agreement filed 05-09-2006, Book A116, Page 7315, Doc. #2006067518, records of Bernalillo County, New Mexico.
13. The property surveyed hereon is subject to the Subdivision Improvements Agreement filed 05-23-2007, Book A137, Page 5967, Doc. #2007076132, records of Bernalillo County, New Mexico.
14. The property surveyed hereon is subject to the Warrant of Levy and Lien filed 12-27-2002, Book A47, Page 2522, Doc. #2002172968, records of Bernalillo County, New Mexico.
15. The property surveyed hereon may be subject to the Subordination, Non-Disturbance and Attachment Agreement and Estoppel Certificate filed 03-12-2004, Book A74, Page 2862, Doc. #2004032961, records of Bernalillo County, New Mexico.
16. The property surveyed hereon may be subject to the Subordination, Non-Disturbance and Attachment Agreement and Estoppel Certificate filed 03-12-2004, Book A74, Page 2863, Doc. #2004032962, records of Bernalillo County, New Mexico.
17. The property surveyed hereon may be subject to the Subordination, Non-Disturbance and Attachment Agreement and Estoppel Certificate filed 04-28-2004, Book A76, Page 6944, Doc. #2004057101, records of Bernalillo County, New Mexico.
18. Gross subdivision acreage = 5.1911 acres.
19. No property within the area of requested final action shall at any time be subject to a deed restriction, covenant, or binding agreement prohibiting solar collectors from being installed on buildings or erected on the lots or parcels within the area of the proposed plat.

PUBLIC UTILITY EASEMENTS

Public Utility Easements shown on this plat are granted for the common and joint use of:

1. Public Service Company of New Mexico ("PNM"), a New Mexico corporation, (PNM Electric) for the installation, maintenance, and service of overhead and underground electrical lines, transformers, poles and other equipment, fixtures, structures and related facilities reasonably necessary to provide electrical service.
2. New Mexico Gas Company for installation, maintenance, and service of natural gas lines, valves and other equipment and facilities reasonably necessary to provide natural gas.
3. Qwest Corporation d/b/a CenturyLink QC for the installation, maintenance, and service of all buried and aerial communication lines and other related equipment and facilities reasonably necessary to provide communication services including, but not limited to, above ground pedestals and closures.
4. Comcast Cable Vision of New Mexico, Inc. for the installation, maintenance, and service of such lines, cables, and other related equipment and facilities reasonably necessary to provide Cable services.

Included, is the right to build, rebuild, construct, reconstruct, locate, relocate, change, remove, replace, modify, renew, operate, and maintain facilities for the purposes described above, together with free access to, from, and over said easements, with the right and privilege of going upon, over and across adjoining lands of Grantor for the purposes set forth herein and with the right to utilize the right-of-way and easement to extend services to customers of the Grantee, including sufficient working area space for electric transformers, with the right and privilege to trim and remove trees, shrubs or bushes which interfere with the purposes set forth herein. No building, sign, pool (aboveground or subsurface), hot tub, concrete or wood pool decking, or other structure shall be erected or constructed on said easements, nor shall any well be drilled or operated thereon. Property owners shall be solely responsible for correcting any violations of the National Electric Safety Code by construction or pools, decking, or any structures adjacent to or near easements shown on this plat.

Easements for electrical transformers/switchgears, as installed, shall extend ten feet (10') in front of transformer/switchgear doors and five feet (5') on each side.

DISCLAIMER

In approving this plat, Public Service Company of New Mexico (PNM), New Mexico Gas Company (NMGC) and Qwest Corporation D/B/A CenturyLink (CL) did not conduct a Title Search of the properties shown hereon. Consequently, PNM, NMGC and CL do not waive or release any easement or easement rights which may have been granted by prior plat, replat or other document and which are not shown on this plat.

**HIGH
MESA Consulting Group**

6010-B MIDWAY PARK BLVD. NE • ALBUQUERQUE, NEW MEXICO 87109
PHONE: 505.345.4250 • FAX: 505.345.4254 • www.highmesacg.com
JOB #2015.046.6 PLAT

VACATION REQUEST AND PLAT OF
TRACT A, NEW MEXICO MUTUAL CASUALTY COMPANY

ALBUQUERQUE, BERNALILLO COUNTY, NEW MEXICO
SEPTEMBER, 2016

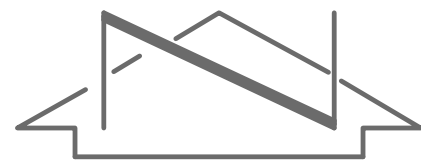

SCALE: 1" = 60'



NEW MEXICO CENTRAL ZONE-NAD 83
U.S.G.L.O. STA. "S11/S12/EG T11 R3E"
X=1,539,912.248
Y=1,528,564.019
COMBINED FACTOR=0.999669781
DELTA ALPHA=-00°11'38.16"
ELEVATION=5135.55' (NAVD 88)

BOUNDARY TABLES

LINE	DIRECTION	DISTANCE
L1	N 00°16'15" E	94.99'
L2	N 89°43'45" W	19.00'
L3	S 81°21'57" E	20.54'

CURVE	RADIUS	LENGTH	CHORD	BEARING	DELTA
C1	25.00'	39.29'	35.37'	N 44°45'05" W	90°02'51"
(C1)	25.00'	39.29'	35.37'	N 44°45'42" W	90°02'41"
C2	450.00'	95.64'	95.46'	S 87°14'53" E	12°10'36"
(C2)	450.00'	95.50'	95.32'	S 87°18'42" E	12°09'32"
C3	25.00'	8.52'	8.48'	S 09°15'44" W	19°31'43"

EASEMENT TABLE

LINE	DIRECTION	DISTANCE
E1	S 89°43'45" E	19.00'
E2	S 00°16'15" W	36.89'
E3	N 89°43'45" W	19.00'
E4	N 00°16'15" E	36.89'
T1	N 00°16'15" E	162.06'

KEYED NOTES

EXISTING EASEMENTS

- ① PORTION OF 10' PUBLIC UTILITY EASEMENT GRANTED BY PLAT 97C-161, DOC. #1997050389, RETAINED BY THIS PLATTING ACTION, AS SHOWN
- ③ APPROXIMATE LOCATION (AS INSTALLED) 10' PNM AND US WEST COMMUNICATIONS, INC. EASEMENT GRANTED BY DOCUMENT FILED 07-22-1997, BOOK 97-19, PAGES 6524-6525, DOC. #1997074083

VACATED PUBLIC EASEMENTS

- ② TEMPORARY PUBLIC TURN AROUND EASEMENT GRANTED BY PLAT 2006C-173, DOC. #2006080054, VACATED BY THIS REQUEST (16DRB-_____)
- ④ PORTION OF 10' PUBLIC UTILITY EASEMENT GRANTED BY PLAT 97C-161, DOC. #1997050389, VACATED BY THIS REQUEST (16DRB-_____)

VACATED PUBLIC RIGHT-OF-WAY

- ⑤ EASTERN 19 FEET OF SAN MATEO BOULEVARD N.E., VACATED BY THIS REQUEST, AS SHOWN (16DRB-_____). AREA = 0.1907 ACRES ±.

NEW EASEMENT

- ⑥ 10' PUBLIC UTILITY EASEMENT GRANTED BY THIS PLAT
- ⑦ PUBLIC TURNAROUND EASEMENT GRANTED BY THIS PLAT

MONUMENTS

- Ⓐ FOUND #4 REBAR W/CAP STAMPED "LS 14271", TAGGED W/WASHER STAMPED "NMPS 11184"
- Ⓑ FOUND #5 REBAR W/CAP STAMPED "LS 5978", TAGGED W/WASHER STAMPED "NMPS 11184"
- Ⓒ FOUND MAG NAIL W/WASHER STAMPED "CARTESIAN SURVEYS PLS 14271" IN CONCRETE
- Ⓓ FOUND T-POST W/CAP STAMPED "CARTESIAN SURVEYS PLS 14271", TAGGED W/WASHER STAMPED "NMPS 11184"
- Ⓔ FOUND #5 REBAR W/CAP STAMPED "NEW MEXICO PS 11184"
- Ⓕ FOUND T-POST W/CAP STAMPED "CARTESIAN SURVEYS PLS 14271", NOT HONORED (N 80°03'56" E 2.04')
- Ⓖ SET #5 REBAR W/CAP STAMPED "NEW MEXICO PS 11184"

TRACT D-1G
SISTERS OF THE ORDER OF ST. DOMINIC
(FILED 10-21-1983, 93C-302)

SAN MATEO BOULEVARD N.E.
(R.O.W. VARIES)

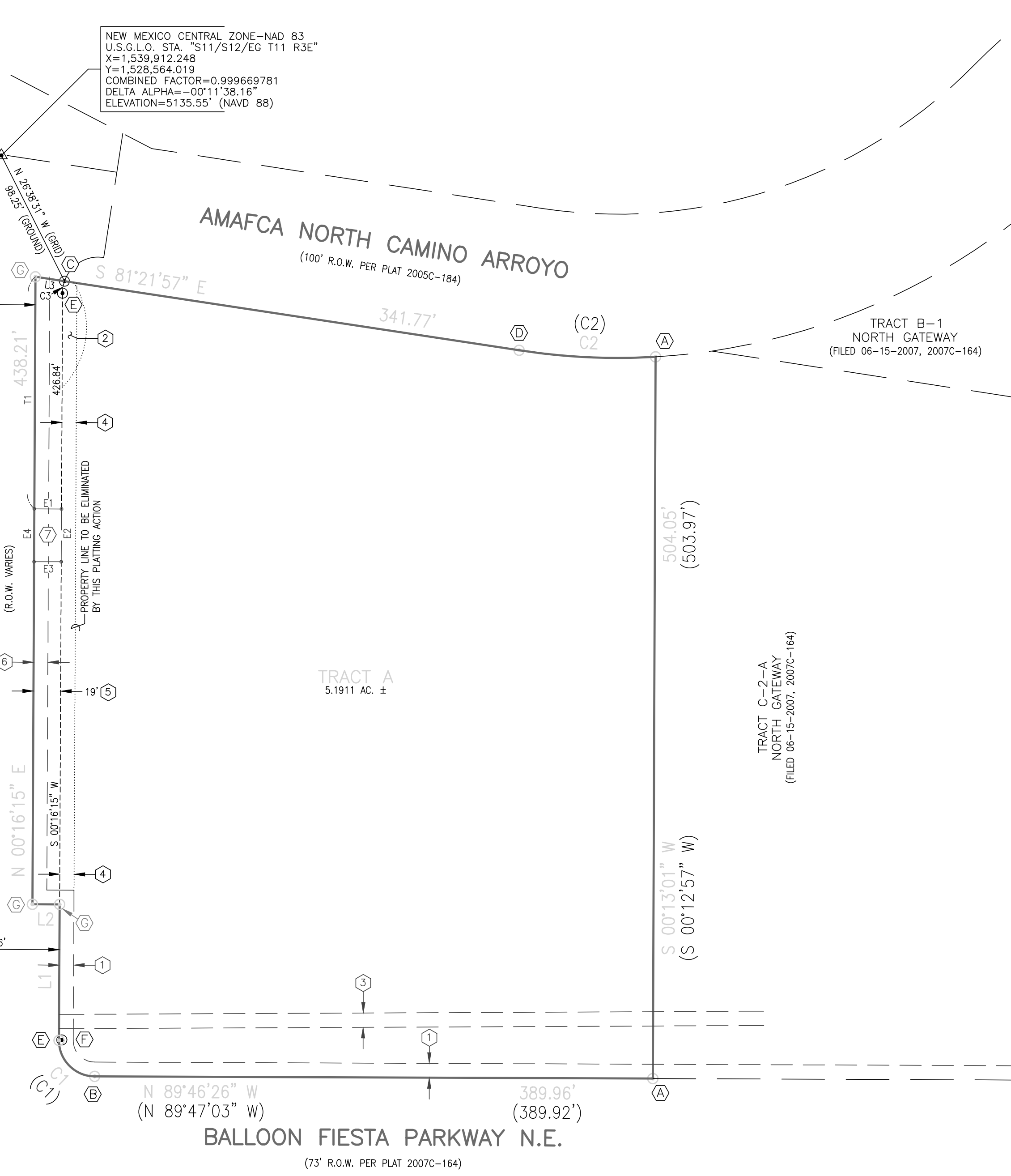

BALLOON FIESTA PARKWAY N.E.
(73' R.O.W. PER PLAT 2007C-164)

HIGH MESA Consulting Group

6010-B MIDWAY PARK BLVD. NE • ALBUQUERQUE, NEW MEXICO 87109
PHONE: 505.345.4250 • FAX: 505.345.4254 • www.highmesacg.com
JOB #2015.046.6 PLAT