

R done, 2/20/04 *CS* *Complete 1-5-05 RL*

APPLICATION NO. 04DRB 01959	PROJECT NO. 1003852
PROJECT NAME LOMA VERDE	LTS 3 & 4 & 5 BHK "
EPC APPLICATION NO.	
APPLICANT / AGENT <i>Surveys Southwest</i>	PHONE NO. 998-0303
ZONE ATLAS PAGE <i>K-19</i>	
(SDP for SUB), (SDP for BP), (FINAL PLATS), (MASTER DEV PLAN), (IR) , (AA)	
ONE STOP COMMENT FORM LOG	

HYDROLOGY DEV (505) 924-3986		
PLANS DISAPPROVED	DATE	DATE
PLANS APPROVED <i>BLB</i>	DATE <i>12/22/04</i>	DATE
COMMENTS:		

UTILITY DEV (505) 924-3989		
PLANS DISAPPROVED <i>12/28/04</i>	DATE <i>1/18/05</i>	DATE
PLANS APPROVED <i>1/18/05</i>	DATE <i>1/04/05</i>	DATE
COMMENTS:		
<i>Verify meter locations. May need private water easement if service crosses new side lot line.</i>		

TRANSPORTATION DEV (505) 924-3990		
PLANS DISAPPROVED	DATE	DATE
PLANS APPROVED <i>WLS</i>	DATE <i>12.22.04</i>	DATE
COMMENTS:		

PARKS AND REC (505) 768-5328		
PLANS DISAPPROVED	DATE	DATE
PLANS APPROVED <i>CS</i>	DATE <i>12/20/04</i>	DATE
COMMENTS:		

PLANNING (505) 924-3858		
PLANS DISAPPROVED <i>WLS</i>	DATE <i>1/05/05</i>	DATE
PLANS APPROVED <i>WLS</i>	DATE <i>1/05/05</i>	DATE
COMMENTS:		

Revised 3/3/04

(Return form with plat / site plan)

Plat P/a by agent 1-5-05 RL

3852

DXF Electronic Approval Form

DRB Project Case #:

Subdivision Name:

Surveyor:

Contact Person:

Contact Information:

DXF Received:

Hard Copy Received:

Coordinate System:

Approved Date

* The DXF file cannot be accepted (at this time) for the following reason(s):

AGIS Use Only

Copied cov **3852** to agiscov on **12/20/2004** Contact person notified on **12/20/2004**



Supplemental form **S**

SUBDIVISION

Major Subdivision action

Minor Subdivision action

Vacation

Variance (Non-Zoning)

SITE DEVELOPMENT PLAN

...for Subdivision Purposes

...for Building Permit

IP Master Development Plan

Cert. of Appropriateness (LUCC)

Supplemental form **Z**

ZONING & PLANNING

Annexation

County Submittal

EPC Submittal

Zone Map Amendment (Establish or Change Zoning)

Sector Plan (Phase I, II, III)

Amendment to Sector, Area, Facility or Comprehensive Plan

Text Amendment (Zoning Code/Sub Regs)

APPEAL / PROTEST of...

Decision by: DRB, EPC, LUCC, Planning Director or Staff, ZHE, Zoning Board of Appeals

PRINT OR TYPE IN BLACK INK ONLY. The applicant or agent must submit the completed application in person to the Planning Department Development Services Center, 600 2nd Street NW, Albuquerque, NM 87102. Fees must be paid at the time of application. Refer to supplemental forms for submittal requirements.

APPLICANT INFORMATION:

NAME: TERRENCE KREUZ PHONE: 1-510-385-4874

ADDRESS: 3118 MOUNT DIABLO STREET FAX: _____

CITY: CONCORD STATE CA ZIP 94518 E-MAIL: _____

Proprietary interest in site: OWNER List all owners: N/A

AGENT (if any): SURVELS SOUTHWEST, LTD PHONE: 998-0303

ADDRESS: 333 LOMAS BLVD NE FAX: 998-0306

CITY: ALBU STATE NM ZIP 87102 E-MAIL: _____

DESCRIPTION OF REQUEST: RECONFIGURE THE LOT LINES BETWEEN THREE EXISTING PARCELS TO CREATE TWO NEW LOTS. (PRELIM/FINAL)

Is the applicant seeking incentives pursuant to the Family Housing Development Program? Yes. No.

SITE INFORMATION: ACCURACY OF THE LEGAL DESCRIPTION IS CRUCIAL! ATTACH A SEPARATE SHEET IF NECESSARY.

Lot or Tract No. N 30' OF LOT 3, LOT 4 & S 40' OF LOT 5 Block: 11 Unit: N/A

Subdiv. / Addn. LOMA VERDE SUBD.

Current Zoning: R-3 Proposed zoning: N/A

Zone Atlas page(s): R-19-2 No. of existing lots: 3 No. of proposed lots: 2

Total area of site (acres): 0.3720 Density if applicable: dwellings per gross acre: N/A dwellings per net acre: N/A

Within city limits? Yes. No , but site is within 5 miles of the city limits.) Within 1000FT of a landfill? NO

UPC No. 1-019-057-222-222-32539 MRGCD Map No. N/A

LOCATION OF PROPERTY BY STREETS: On or Near: CHARLESTON STREET NE

Between: Copper Av NE and Domingo Rd NE

CASE HISTORY: List any current or prior case number that may be relevant to your application (Proj., App., DRB-, AX, Z, V, S, etc.): _____

Check-off if project was previously reviewed by Sketch Plat/Plan , or Pre-application Review Team . Date of review: _____

SIGNATURE [Signature] DATE 12-17-04

(Print) Dan Granley Applicant Agent

FOR OFFICIAL USE ONLY Form revised 9/01, 3/03, 7/03, 10/03, 3/04

INTERNAL ROUTING	Application case numbers	Action	S.F.	Fees
<input type="checkbox"/> All checklists are complete	<u>04DRB - 01959</u>	<u>IR/APP SUB</u>		\$ <u>285.00</u>
<input type="checkbox"/> All fees have been collected		<u>C.M.F.</u>		\$ <u>20.00</u>
<input type="checkbox"/> All case #s are assigned				\$ _____
<input type="checkbox"/> AGIS copy has been sent				\$ _____
<input type="checkbox"/> Case history #s are listed				\$ _____
<input type="checkbox"/> Site is within 1000ft of a landfill				\$ _____
<input type="checkbox"/> F.H.D.P. density bonus				\$ _____
<input type="checkbox"/> F.H.D.P. fee rebate				\$ _____
	Hearing date <u>IR</u>			Total \$ <u>305.00</u>

[Signature] 12-17-04 Planner signature / date Project # 1003852

- SKETCH PLAT REVIEW AND COMMENT** **YOUR ATTENDANCE IS REQUIRED.**
- Scale drawing of the proposed subdivision plat (folded to fit into an 8.5" by 14" pocket) 6 copies for unadvertised meetings. Sketches are not reviewed through internal routing.
 - Site sketch with measurements showing structures, parking, Bldg. setbacks, adjacent rights-of-way and street improvements, etcetera, if there is any existing land use (folded to fit into an 8.5" by 14" pocket) 6 copies.
 - Zone Atlas map with the entire property(ies) precisely and clearly outlined and crosshatched (to be photocopied)
 - Letter briefly describing, explaining, and justifying the request
 - Any original and/or related file numbers are listed on the cover application

- MAJOR SUBDIVISION EXTENSION OF PRELIMINARY PLAT** **Your attendance is required.**
- Preliminary Plat reduced to 8.5" x 11"
 - Zone Atlas map with the entire property(ies) precisely and clearly outlined and crosshatched (to be photocopied)
 - Letter briefly describing, explaining, and justifying the request
 - Copy of previous D.R.B. approved infrastructure list
 - Copy of the LATEST Official D.R.B. Notice of approval for Preliminary Plat Extension request
 - Any original and/or related file numbers are listed on the cover application
- Extensions are not reviewed through internal routing.**
 Extension of preliminary plat approval expires after one year.

- MAJOR SUBDIVISION FINAL PLAT APPROVAL** **Your attendance is required.**
- Proposed Final Plat (folded to fit into an 8.5" by 14" pocket) 6 copies for unadvertised meetings, 4 copies for internal routing.
 - Design elevations & cross sections of perimeter walls
 - Zone Atlas map with the entire property(ies) precisely and clearly outlined and crosshatched (to be photocopied)
 - Original Mylar drawing of the proposed plat for internal routing only. Otherwise, bring Mylar to meeting.
 - Property owner's and City Surveyor's signatures on the Mylar drawing
 - SIA financial guaranty verification
 - Landfill disclosure and EHD signature line on the Mylar drawing if property is within a landfill buffer
 - Any original and/or related file numbers are listed on the cover application
- DXF FILE AND HARD COPY OF FINAL PLAT DATA FOR AGIS IS REQUIRED.**

- MINOR SUBDIVISION PRELIMINARY / FINAL PLAT APPROVAL** **Your attendance is required.**
- Proposed Preliminary / Final Plat (folded to fit into an 8.5" by 14" pocket) 6 copies for unadvertised meetings, 4 copies for internal routing.
 - Site sketch with measurements showing structures, parking, Bldg. setbacks, adjacent rights-of-way and street improvements, etcetera, if there is any existing land use (folded to fit into an 8.5" by 14" pocket) 6 copies.
 - Zone Atlas map with the entire property(ies) precisely and clearly outlined and crosshatched (to be photocopied)
 - Letter briefly describing, explaining, and justifying the request
 - Original Mylar drawing of the proposed plat for internal routing only. Otherwise, bring Mylar to meeting.
 - Property owner's and City Surveyor's signatures on the Mylar drawing
 - Landfill disclosure and EHD signature line on the Mylar drawing if property is within a landfill buffer
 - Fee (see schedule)
 - Any original and/or related file numbers are listed on the cover application
 - Infrastructure list if required (verify with DRB Engineer) **NO INTERNAL ROUTING**
- DXF FILE AND HARD COPY OF FINAL PLAT DATA FOR AGIS IS REQUIRED.** *Pending*

- AMENDMENT TO PRELIMINARY PLAT (with minor changes)** **Your attendance is required.**
- AMENDMENT TO INFRASTRUCTURE LIST (with minor changes)**
- AMENDMENT TO GRADING PLAN (with minor changes)**
- PLEASE NOTE: There are no clear distinctions between significant and minor changes with regard to subdivision amendments. Significant changes are those deemed by the DRB to require public notice and public hearing.
- Proposed Amended Preliminary Plat, Infrastructure List, and/or Grading Plan (folded to fit into an 8.5" by 14" pocket) 6 copies for unadvertised meetings.
 - Original Preliminary Plat, Infrastructure List, and/or Grading Plan (folded to fit into an 8.5" by 14" pocket) 6 copies for unadvertised meetings
 - Zone Atlas map with the entire property(ies) precisely and clearly outlined and crosshatched (to be photocopied)
 - Letter briefly describing, explaining, and justifying the request
 - Original Mylar drawing of the proposed amended plat for internal routing only. Otherwise, bring Mylar to meeting.
 - Property owner's and City Surveyor's signatures on the Mylar drawing, if the plat is being amended
 - Any original and/or related file numbers are listed on the cover application
- Amended preliminary plat approval expires after one year.

I, the applicant, acknowledge that any information required but not submitted with this application will likely result in deferral of actions.

 Dan Graney
 Applicant name (print)

 Dan Graney
 Applicant signature / date

12-17-04



Form revised 3/03, 8/03 and 11/03

- Checklists complete
 - Fees collected
 - Case #s assigned
 - Related #s listed
- Application case numbers
 04DRB 01959

 [Signature]
 Planner signature / date

12-17-04

Project # 1003852

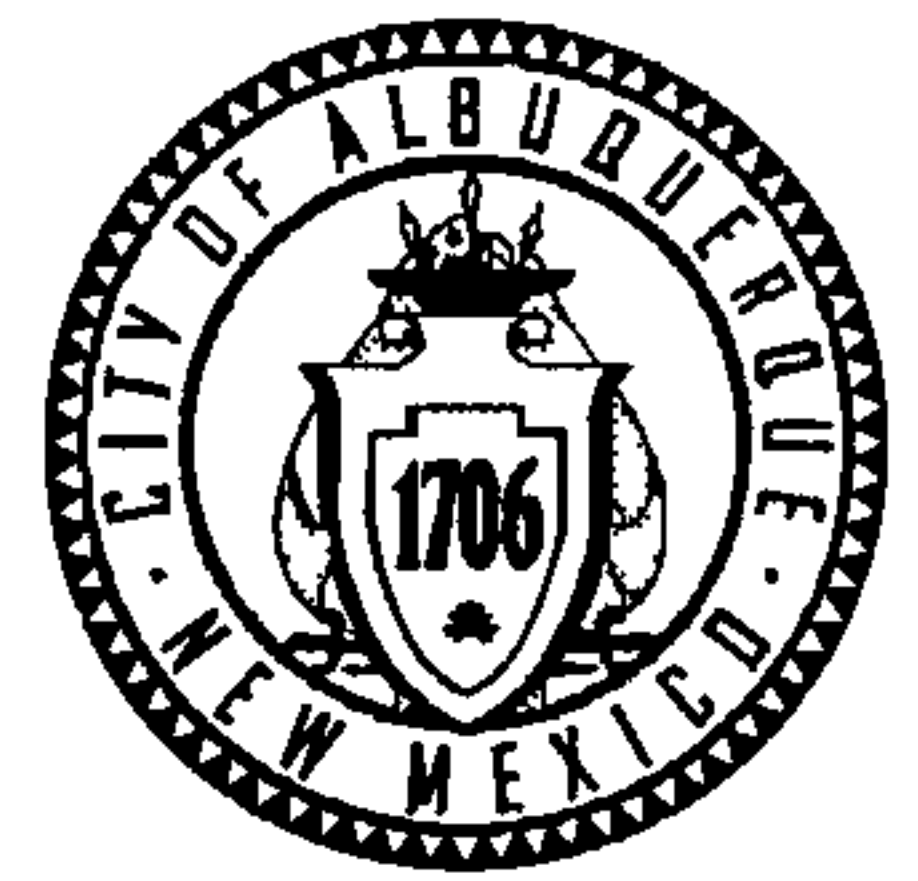
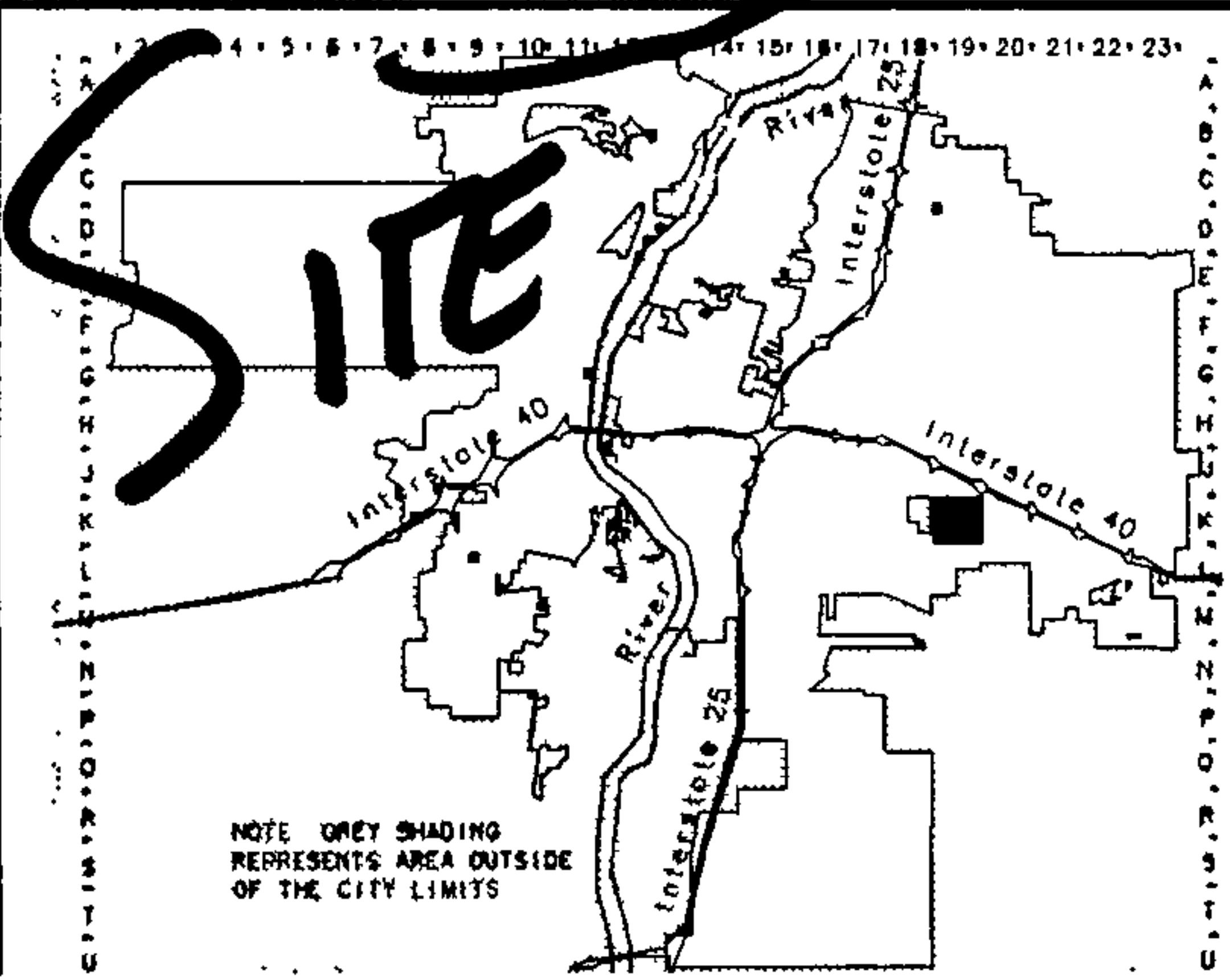
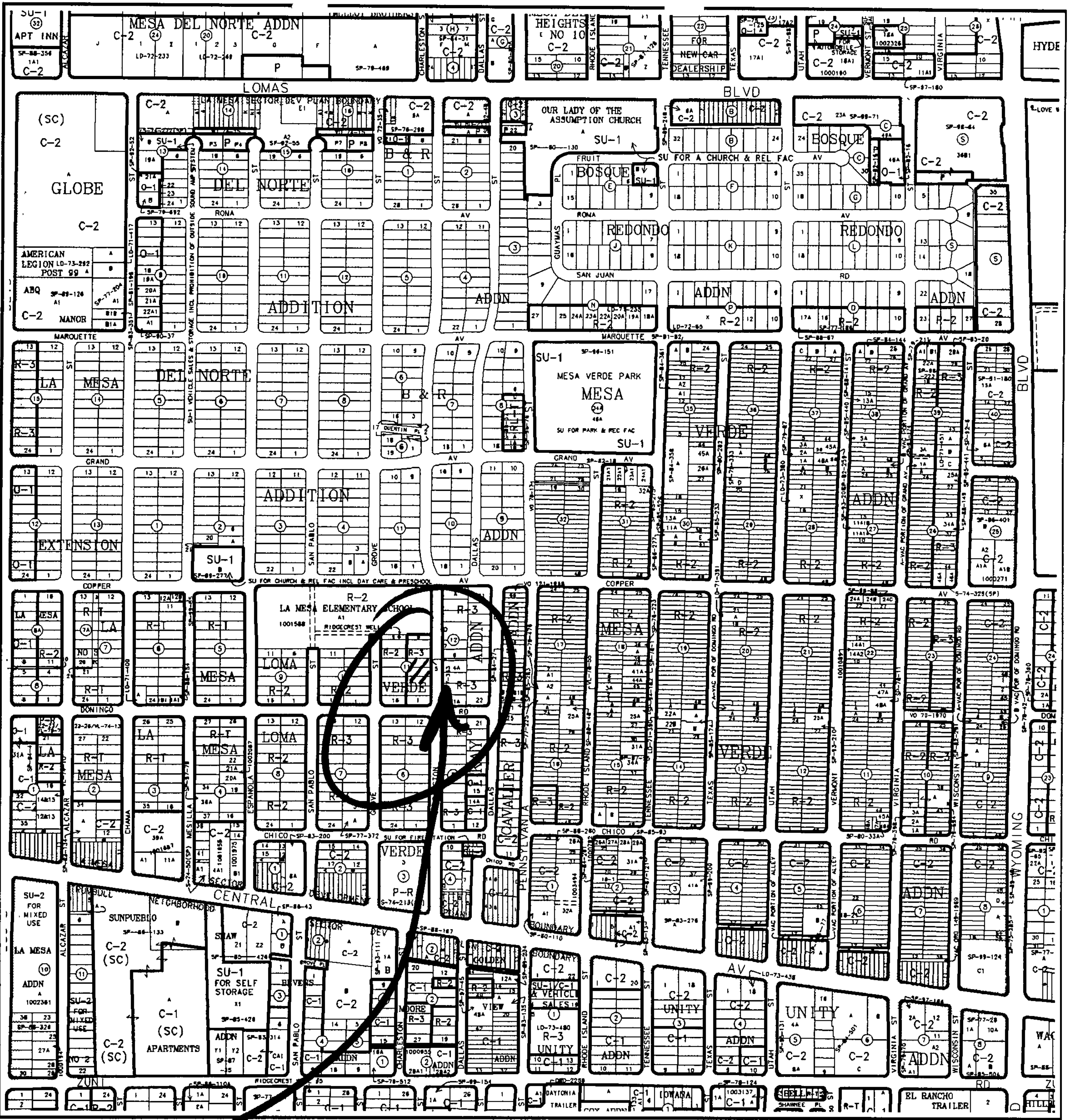

Abuquerque **G**eographic **I**nformation **S**ystem
PLANNING DEPARTMENT

© Copyright 2004

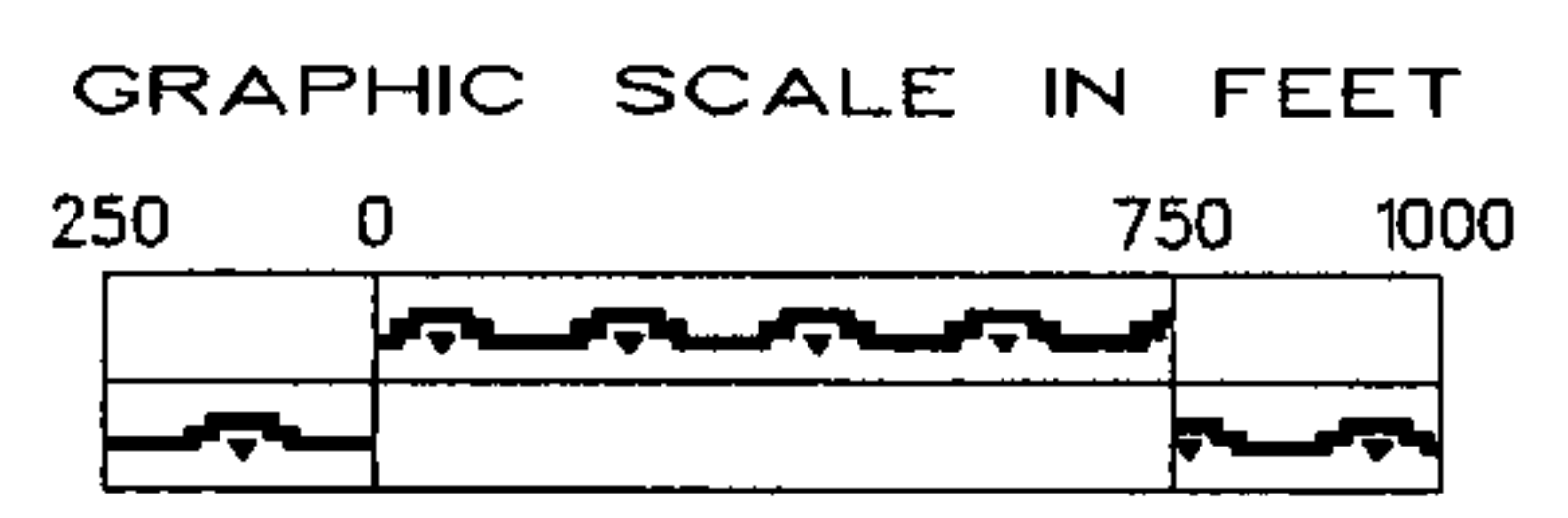

Zone Atlas Page

K-19-Z

Map Amended through August 04, 2004

Surveys Southwest, LTD

*333 Lomas Blvd., NE * Albuquerque, New Mexico 87102 * 998-0303 * Fax 998-0306*

December 17, 2004

DEVELOPMENT REVIEW BOARD MEMBERS
PLAZA DEL SOL
600 SECOND STREET NW
ALBUQUERQUE, NM 87102

REF: LOTS 4-A & 5-A, BLOCK 11, LOMA VERDE SUBDIVISION

Dear Board Members:

The purpose of the above referenced replat is to plat each existing apartment building on there own record lot.

If you have any questions please feel free to contact me.

Sincerely,

Dan Graney
President

ONE STOP SHOP
CITY OF ALBUQUERQUE PLANNING DEPARTMENT
Development & Building Services

PAID RECEIPT

APPLICANT NAME Tennence Krenz
AGENT Surveys SW
ADDRESS 333 Lomas Blvd NE
PROJECT & APP # 1003952/04 DRB 01959
PROJECT NAME Loma Verde

\$ 20.00 441032/3424000 Conflict Management Fee
\$ 285.00 441006/4983000 DRB Actions
\$ _____ 441006/4971000 EPC/AA/LUCC Actions & All Appeals
\$ _____ 441018/4971000 Public Notification
\$ _____ 441006/4983000 DRAINAGE PLAN REVIEW OR TRAFFIC IMPACT STUDY***
() Major/Minor Subdivision () Site Development Plan () Bldg Permit
() Letter of Map Revision () Conditional Letter of Map Revision
() Traffic Impact Study
\$ 305.00 TOTAL AMOUNT DUE

***NOTE: If a subsequent submittal is required, bring a copy of this paid receipt with you to avoid an additional charge.

6341

SURVEYS SOUTHWEST LTD.
333 LOMAS BLVD. N.E.
ALBUQUERQUE, NM. 87102
(505) 998-0303

COMPASS BANK
ALBUQUERQUE, NEW MEXICO
95-78-1070

DUPLICATE

City Of Albuquerque
Treasury Division
DATE OF: Albuquerque
Treasury Division

AMOUNT
305.00

PAY TO THE ORDER OF: THREE HUNDRED FIVE 00/100

12/17/2004 1:55PM LOC: ANNX

RECEIPT# 00032807 WSH 006 TRANS# 0023

Account: 441032 Fund 0110
Activity: 441000 TRSEJA
Trans Amt: \$305.00

24 Misc \$20.00

Thank You

000341 1070007831 00789

CHANGE \$0.00

Thank You

Security Features included

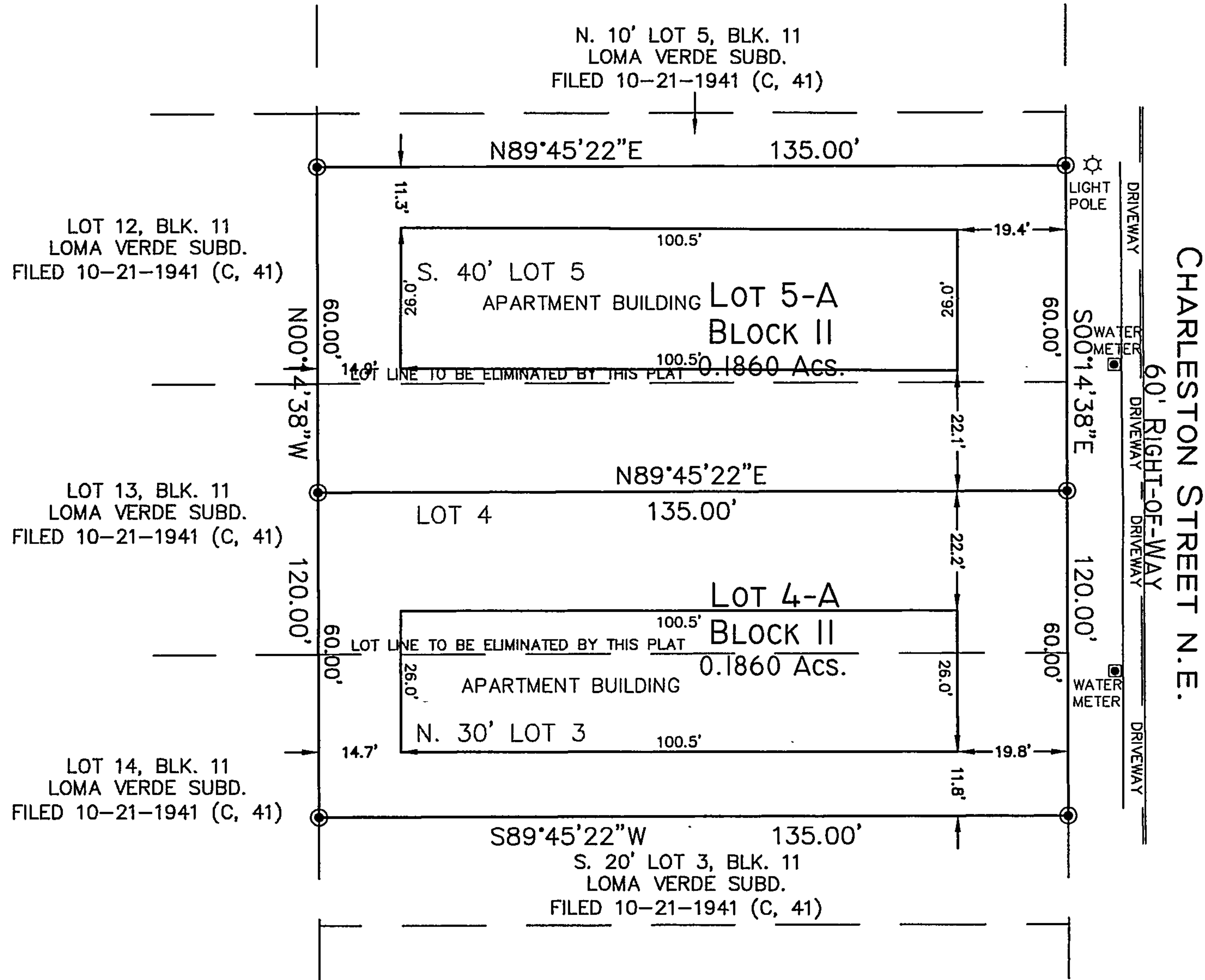

SCALE: 1" = 30'

PROJECT NO. 0410GG03
DRAWN BY GG/PGB
ZONE ATLAS: K-19-Z
CHARLEST.CR5

