

VICINITY MAP (K-19) NO SCALE

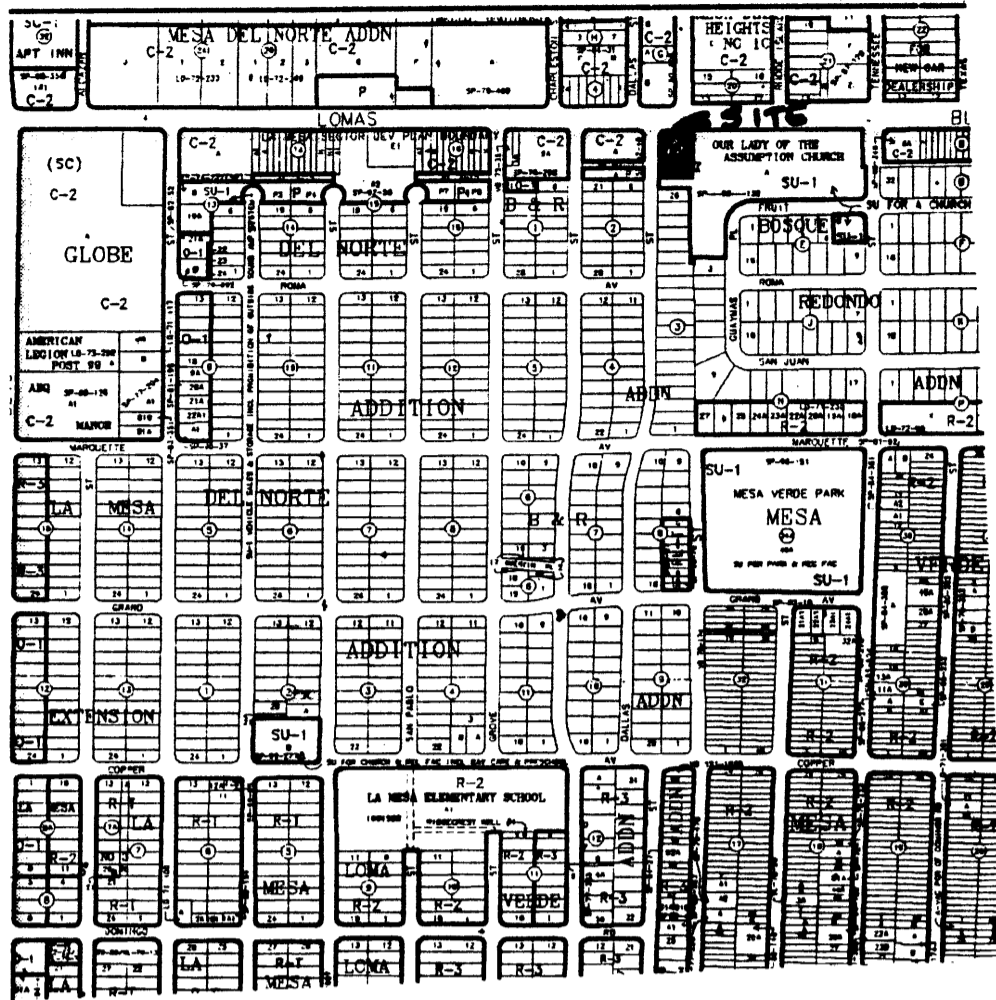

2005080625
6276673
Page: 1 of 2
06/07/2005 09:24R
Bk-2005C Pg-189

Mary Herrera Bern. Co. PLAT R 12.00

COUNTY CLERK RECORDING LABEL HERE

DESCRIPTION
Lots numbered Twenty-two (22), Twenty-three (23), Twenty-four (24), Twenty-five (25), Twenty-six (26), Twenty-seven (27) and Tract lettered "A", in Block numbered Three (3) of the B & R ADDITION, an Addition to the City of Albuquerque, New Mexico, as the same are shown and designated on the plat thereof, filed in the office of the County Clerk of Bernalillo County, New Mexico on June 8, 1946, in Volume C1, folio 169.

PLAT OF
LOT 22-A, BLOCK 3
B & R ADDITION
ALBUQUERQUE, BERNALILLO COUNTY, NEW MEXICO
A REPLAT OF LOTS 22, 23, 24, 25, 26 & 27 AND TRACT "A"
BLOCK 3, B & R ADDITION
NW 1/4, SECTION 19, T.10N., R.4E., N.M.P.M.

MARCH 2005

APPROVALS as specified by the City of Albuquerque Subdivision Ordinance:

- SUBDIVISION CASE NO. _____
- PROJECT NO. 4003989-105DRB-00507
- Thomas D. Johnston 5/18/05
DRB Chairperson, Planning Department, City of Albuquerque Date
- Bill Sny 5-18-05
Traffic Engineer, City of Albuquerque Date
- Lupe J. Green 5-18-05
Water Utilities Department, City of Albuquerque Date
- John J. [Signature] 3-22-05
City Surveyor, City of Albuquerque Date
- Christina Sandoval 5/18/05
Parks and Recreation, City of Albuquerque Date
- Bradley J. Bingham 5/18/05
A.M.A.F.C.A. Date
- Bradley J. Bingham 5/18/05
City Engineer, City of Albuquerque Date

- SUBDIVISION DATA**
1. DRB Proj. No.
 2. Zone Atlas Index No. K-19
 3. Current Zoning C-2
 4. Gross acreage 0.6121
 5. Existing number of lots 7
Replatted number of lots 1
 6. TALOS Log No: 2005120274

- NOTES**
1. Bearings shown on this plat are New Mexico State Plane Grid, Central Zone, NAD 1927. Record bearings and distances from plat of B & R Addition, filed 6/8/1946 in Volume C1, folio 169, are in parenthesis.
 2. Monuments recovered and accepted or reset are noted on inscribed plat.
 3. Perimeter distances are field measurements made on the ground. Record bearings and distances are from plat of record and shown in parenthesis.
 4. A Five foot Public Utility Easement along the easterly property line is granted by this plat.

FREE CONSENT
The replat of Lots 22-27 and Tract A, Block 3, B & R ADDITION along with dedication of additional Right of Way to the City of Albuquerque in Fee Simple with warranty covenants and granting of a public utility easement is with the free consent and in accordance with the desires of the undersigned owners. Said owner warrants that she holds complete and indefeasible title in fee simple to the land subdivided.

Emily Gorden
Emily Gorden, Owner

ACKNOWLEDGMENT

STATE OF NEW MEXICO)
COUNTY OF BERNALILLO) ss

On this _____ day of March, 2005, the foregoing instrument was acknowledged before me by Emily Gorden.

My Commission expires 06-08-2008

Pete R. Smith
Notary Public

SURVEYOR'S CERTIFICATE

I, Thomas D. Johnston, licensed as a Professional Surveyor under the laws of the State of New Mexico, do hereby certify that this plat was prepared by me or under my supervision, that I am responsible for this plat, that it shows all easements of the recorded plat and made known to me by the title company, utility companies or by the owner of record, meets the minimum standards for monumentation and surveys of the Albuquerque Subdivision Ordinance, and meets the Minimum Standards for Land Surveys as adopted by the New Mexico State Board of Registration for Professional Engineers and Surveyors, effective October 1, 2000 and is true and correct to the best of my knowledge and belief.

Thomas D. Johnston 3.14.05
Thomas D. Johnston, N.M.P.S. No. 14269 Date

PURPOSE OF PLAT

This plat has been prepared for the purpose of adjusting the interior lot line to conform with the existing conditions. A warranty deed for a portion of Lot "A" was issued October 26, 1987 and recorded October 29, 1987 in Book D 317A, pages 926-928 to convey that portion to Lot "B". This platting action will eliminate the deeded portion and incorporate it into Lot B.

FOR BERNALILLO COUNTY TREASURER'S OFFICE USE ONLY

THIS IS TO CERTIFY THAT TAXES ARE CURRENT AND PAID ON
UPC# 1 019 057 271 517 11136

PROPERTY OWNER OF RECORD:
LANE THOMAS B & MARLENE

BERNALILLO COUNTY TREASURER'S OFFICE
[Signature] 4/7/05

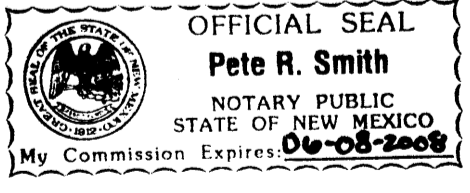

WAYJOHN SURVEYING INC

330 LOUISIANA BLVD., N.E.
ALBUQUERQUE, N.M. 87108
PHONE: (505) 255-2052 FAX: (505) 255-2887

INDEXING INFORMATION FOR COUNTY CLERK OWNER: GORDEN LOCATION: NW 1/4, SEC. 19 T.10 N., R.4 E., N.M.P.M. B & R ADDITION	DRAWN: T D J	SCALE: 1" = 20'	FILE NO. SP-3-01-2005
	CHECKED: T D J		DRAWING NO. SP30105.DWG
		14 MAR 2005	SHEET 1 OF 2

288588625
 6276673
 Page: 2 of 2
 86/87/2885 89-24A
 Bk-2885C Pg-189

COUNTY CLERK RECORDING LABEL HERE

PLAT OF
 LOT 22-A, BLOCK 3
B & R ADDITION
 ALBUQUERQUE, BERNALILLO COUNTY, NEW MEXICO
 A REPLAT OF LOTS 22, 23, 24, 25, 26 & 27 AND TRACT "A"
 BLOCK 3, B & R ADDITION
 NW 1/4, SECTION 19, T.10N., R.4E., N.M.P.M.

MARCH 2005

ADDITIONAL RIGHT OF WAY
 DEDICATED TO THE CITY
 OF ALBUQUERQUE IN FEE
 SIMPLE WITH WARRANTY
 COVENANTS (1,112.69 sf.)

DALLAS STREET NE
 (50' R.O.W. CURRENT)
 (54.5' R.O.W. PROPOSED)

LOMAS BOULEVARD NE
 (100' R.O.W. CURRENT)
 (101' R.O.W. PROPOSED)

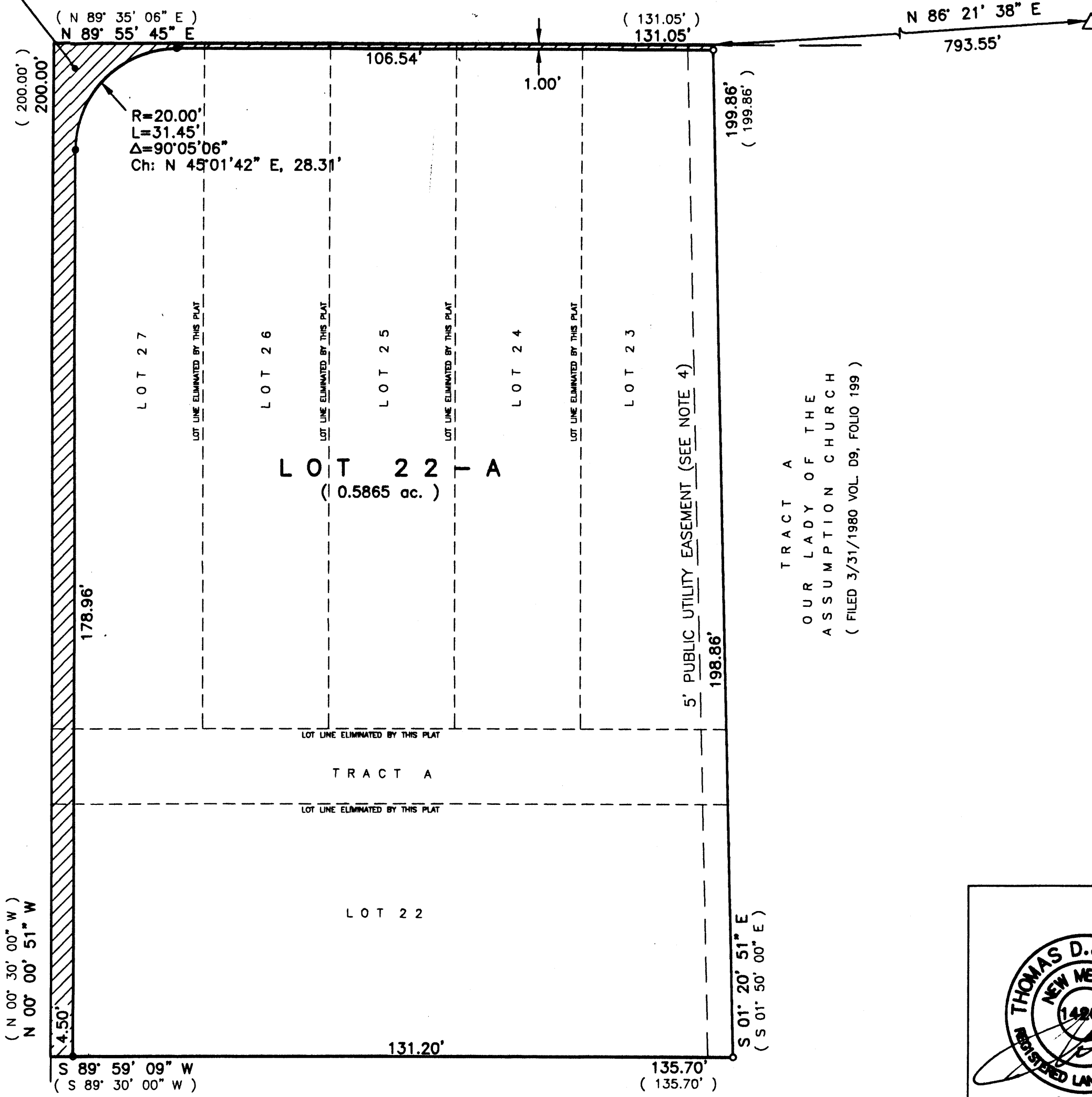

ACS MONUMENT "17-K19"
 x = 408412.86
 y = 1,487,137.91
 Delta Alpha: -00°10'34"
 Ground-to-grid:
 0.99965418
 NMSPP CENTRAL ZONE
 NAD 1927

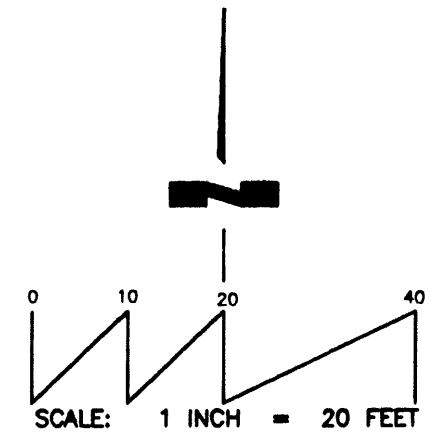

MONUMENTATION
 o Set 1/2" Rebar, cap "WAYJOHN PS 14269"

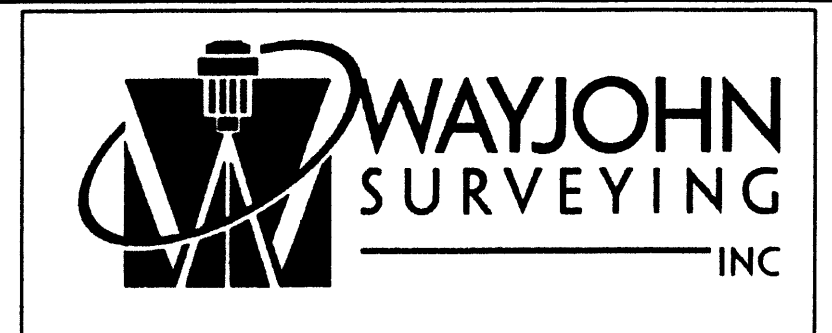
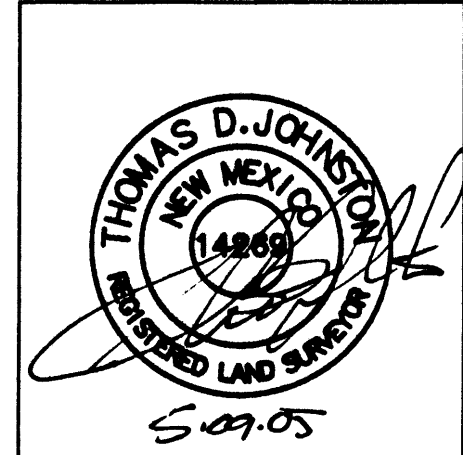

330 LOUISIANA BLVD., N.E.
 ALBUQUERQUE, N.M. 87108
 PHONE: (505) 255-2052 FAX: (505) 255-2887

INDEXING INFORMATION FOR COUNTY CLERK OWNER: GORDEN LOCATION: NW 1/4, SEC. 19 T.10 N., R.4 E., N.M.P.M. B & R ADDITION	DRAWN: T D J	SCALE: 1" = 20'	FILE NO. SP-3-01-2005
	CHECKED: T D J	14 MAR 2005	SHEET 2 OF 2

TRACT A
 OUR LADY OF THE
 ASSUMPTION CHURCH
 (FILED 3/31/1980 VOL. D9, FOLIO 199)

VICINITY MAP (K-19) NO SCALE

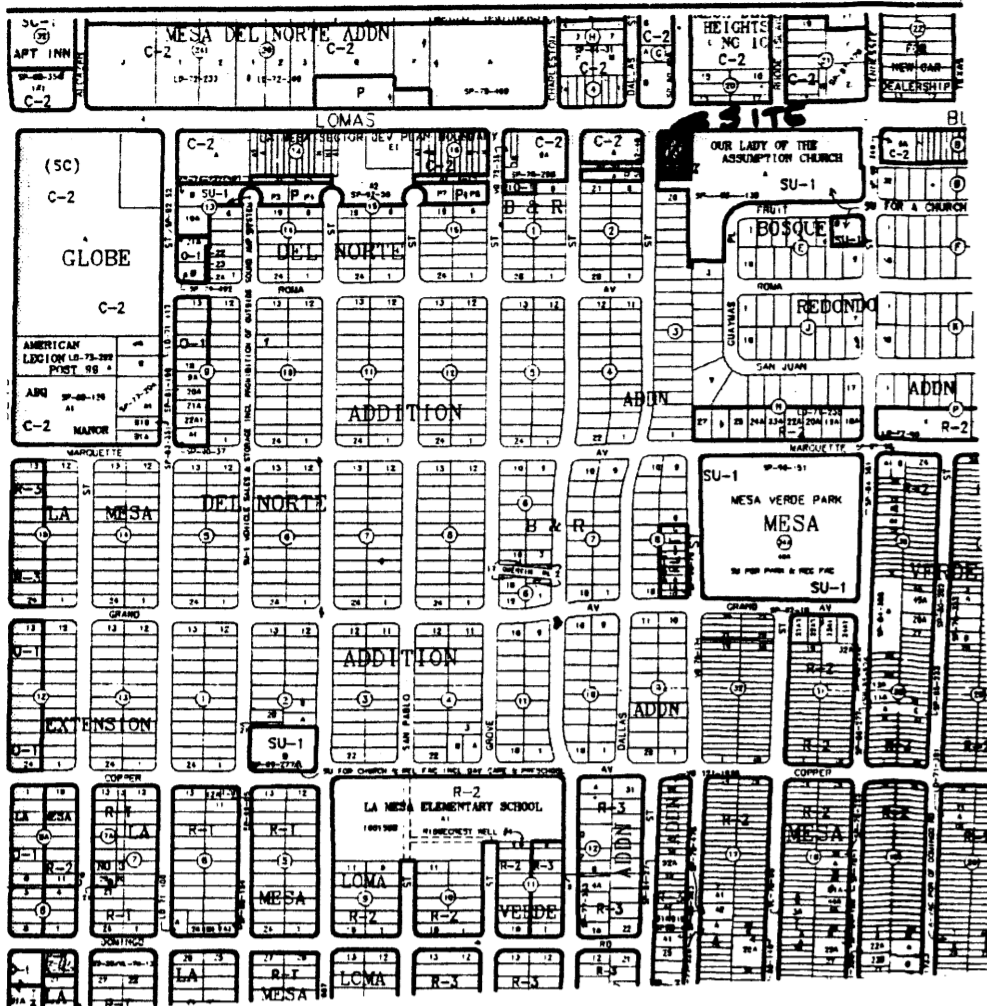

COUNTY CLERK RECORDING LABEL HERE

PLAT OF
 LOT 22-A, BLOCK 3
B & R ADDITION
 ALBUQUERQUE, BERNALILLO COUNTY, NEW MEXICO

A REPLAT OF LOTS 22, 23, 24, 25, 26 & 27 AND TRACT "A"
 BLOCK 3, B & R ADDITION
 NW 1/4, SECTION 19, T.10N., R.4E. N.M.P.M.

MARCH 2005

V.F. FINAL
PRELIMINARY PLAT
APPROVED BY DRB
ON 5/18/05

DESCRIPTION

Lots numbered Twenty-two (22), Twenty-three (23), Twenty-four (24), Twenty-five (25), Twenty-six (26), Twenty-seven (27) and Tract lettered "A", in Block numbered Three (3) of the B & R ADDITION, an Addition to the City of Albuquerque, New Mexico, as the same are shown and designated on the plat thereof, filed in the office of the County Clerk of Bernalillo County, New Mexico on June 8, 1946, in Volume C1, folio 169.

SUBDIVISION DATA

1. DRB Proj. No.
2. Zone Atlas Index No. K-19
3. Current Zoning C-2
4. Gross acreage 0.6121
5. Existing number of lots 7
Replatted number of lots 1
6. TALOS Log No: 2005120274

NOTES

1. Bearings shown on this plat are New Mexico State Plane Grid, Central Zone, NAD 1927. Record bearings and distances from plat of B & R Addition, filed 6/8/1946 in Volume C1, folio 169, are in parenthesis.
2. Monuments recovered and accepted or reset are noted on inscribed plat.
3. Perimeter distances are field measurements made on the ground. Record bearings and distances are from plat of record and shown in parenthesis.
4. A Five foot Public Utility Easement along the easterly property line is granted by this plat.

FREE CONSENT

The replat of Lots 22-27 and Tract A, Block 3, B & R ADDITION along with dedication of additional Right of Way to the City of Albuquerque in Fee Simple with warranty covenants and granting of a public utility easement is with the free consent and in accordance with the desires of the undersigned owners. Said owner warrants that she holds complete and indefeasible title in fee simple to the land subdivided.

Emily Gorden
 Emily Gorden, Owner

ACKNOWLEDGMENT

STATE OF NEW MEXICO)
 COUNTY OF BERNALILLO) ss

On this _____ day of March, 2005, the foregoing instrument was acknowledged before me by Emily Gorden.

My Commission expires 06-08-2008

Pete R. Smith
 Notary Public

PURPOSE OF PLAT

This plat has been prepared for the purpose of adjusting the interior lot line to conform with the existing conditions. A warranty deed for a portion of Lot "A" was issued October 26, 1987 and recorded October 29, 1987 in Book D 317A, pages 926-928 to convey that portion to Lot "B". This platting action will eliminate the deeded portion and incorporate it into Lot B.

FOR BERNALILLO COUNTY TREASURER'S OFFICE USE ONLY

THIS IS TO CERTIFY THAT TAXES ARE CURRENT AND PAID ON
 UPC# 1 019 057 271 517 11136

PROPERTY OWNER OF RECORD:
 LANE THOMAS B & MARLENE
 BERNALILLO COUNTY TREASURER'S OFFICE

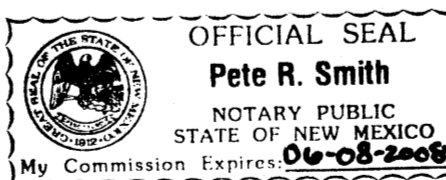

SURVEYOR'S CERTIFICATE

I, Thomas D. Johnston, licensed as a Professional Surveyor under the laws of the State of New Mexico, do hereby certify that this plat was prepared by me or under my supervision, that I am responsible for this plat, that it shows all easements of the recorded plat and made known to me by the title company, utility companies or by the owner of record, meets the minimum standards for monumentation and surveys of the Albuquerque Subdivision Ordinance, and meets the Minimum Standards for Land Surveys as adopted by the New Mexico State Board of Registration for Professional Engineers and Surveyors, effective October 1, 2000 and is true and correct to the best of my knowledge and belief.

Thomas D. Johnston
 Thomas D. Johnston, N.M.P.S. No. 14269

3.14.05
 Date

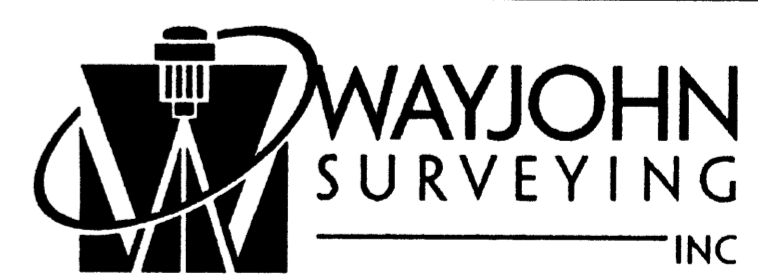

330 LOUISIANA BLVD., N.E.
 ALBUQUERQUE, N.M. 87108
 PHONE: (505) 255-2052 FAX: (505) 255-2887

INDEXING INFORMATION FOR COUNTY CLERK OWNER: GORDEN LOCATION: NW 1/4, SEC. 19 T.10 N., R.4 E., N.M.P.M. B & R ADDITION	DRAWN: T D J	SCALE: 1" = 20'	FILE NO. SP-3-01-2005
	CHECKED: T D J	DRAWING NO. SP30105.DWG	14 MAR 2005 SHEET 1 OF 2

COUNTY CLERK RECORDING LABEL HERE

PLAT OF
LOT 22-A, BLOCK 3
B & R ADDITION
ALBUQUERQUE, BERNALILLO COUNTY, NEW MEXICO
A REPLAT OF LOTS 22, 23, 24, 25, 26 & 27 AND TRACT "A"
BLOCK 3, B & R ADDITION
NW 1/4, SECTION 19, T.10N., R.4E., N.M.P.M.

MARCH 2005

LOMAS BOULEVARD NE

(100' R. O. W. CURRENT)
(101' R. O. W. PROPOSED)

ADDITIONAL RIGHT OF WAY
DEDICATED TO THE CITY
OF ALBUQUERQUE IN FEE
SIMPLE WITH WARRANTY
COVENANTS (1,112.69 sf.)

DALLAS STREET NE
(50' R. O. W. CURRENT)
(54.5' R. O. W. PROPOSED)

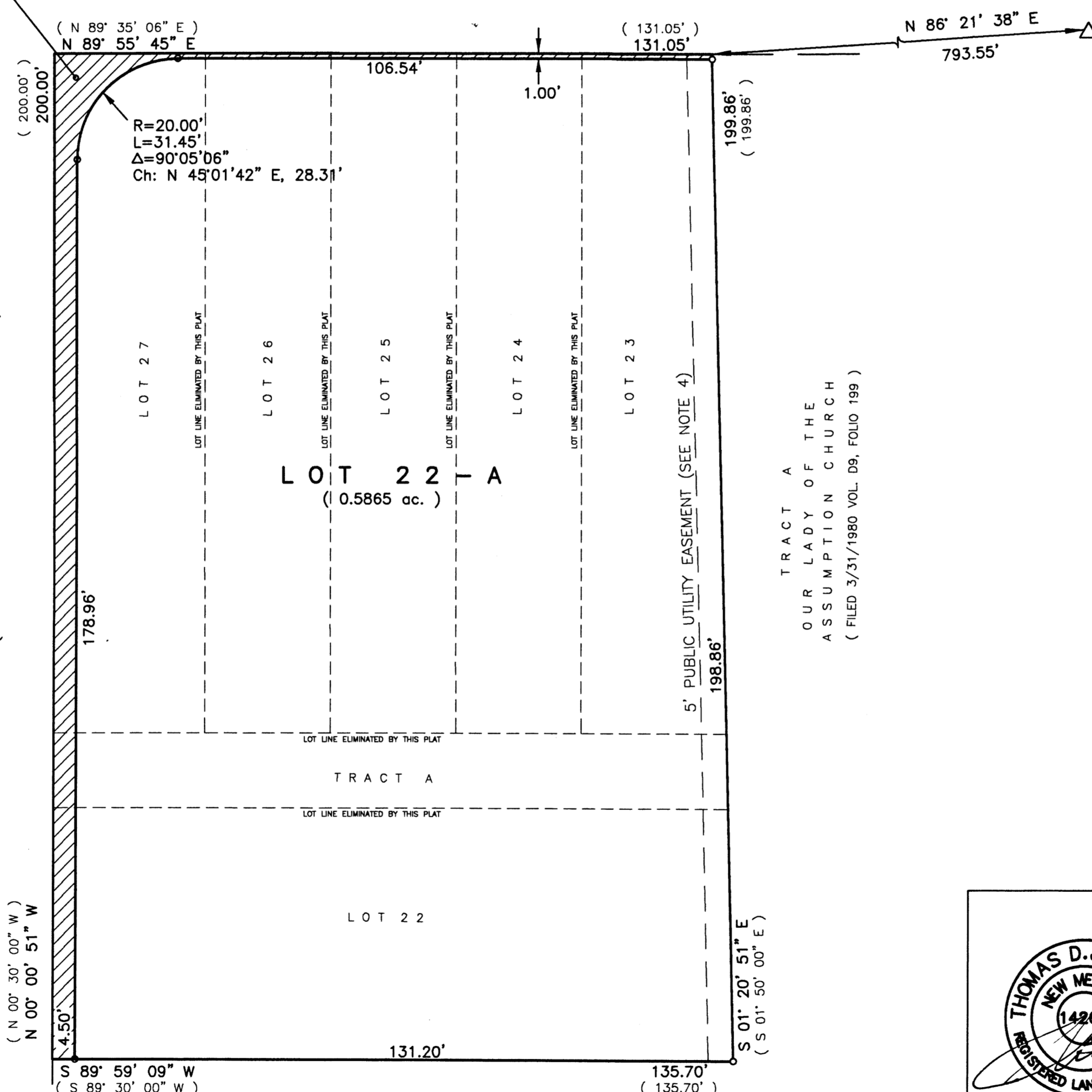

ACS MONUMENT "17-K19"
x = 408412.86
y = 1,487,137.91
Delta Alpha: -00°10'34"
Ground-to-grid:
0.99965418
NMSP CENTRAL ZONE
NAD 1927

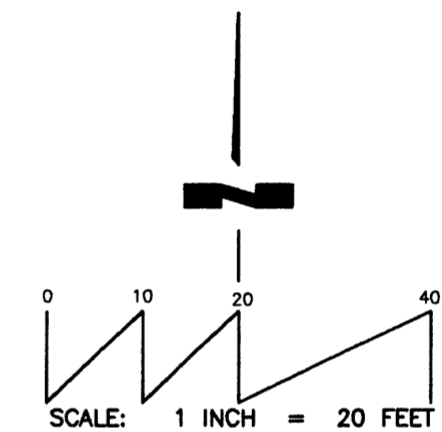

MONUMENTATION
o Set 1/2" Rebar, cap "WAYJOHN PS 14269"

TRACT A
OUR LADY OF THE
ASSUMPTION CHURCH
(FILED 3/31/1980 VOL. D9, FOLIO 199)

TRACT A
OUR LADY OF THE
ASSUMPTION CHURCH
(FILED 3/31/1980 VOL. D9, FOLIO 199)

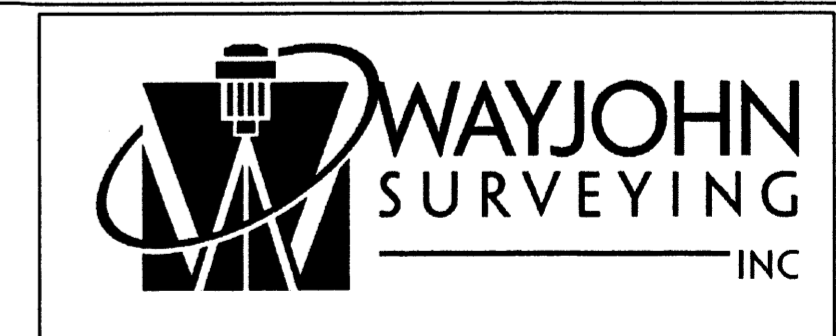
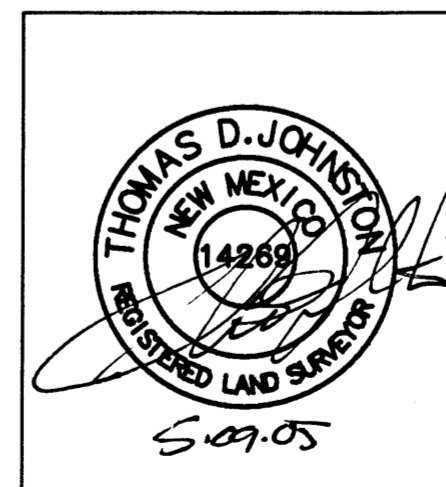

330 LOUISIANA BLVD., N.E.
ALBUQUERQUE, N.M. 87108
PHONE: (505) 255-2052 FAX: (505) 255-2887

INDEXING INFORMATION FOR COUNTY CLERK
OWNER: GORDEN
LOCATION: NW 1/4, SEC. 19
T.10 N., R.4 E., N.M.P.M.
B & R ADDITION

DRAWN: T D J	SCALE: 1" = 20'	FILE NO. SP-3-01-2005
CHECKED: T D J	14 MAR 2005	SHEET 2 OF 2
DRAWING NO. SP30105.DWG		

VICINITY MAP (K-19) NO SCALE

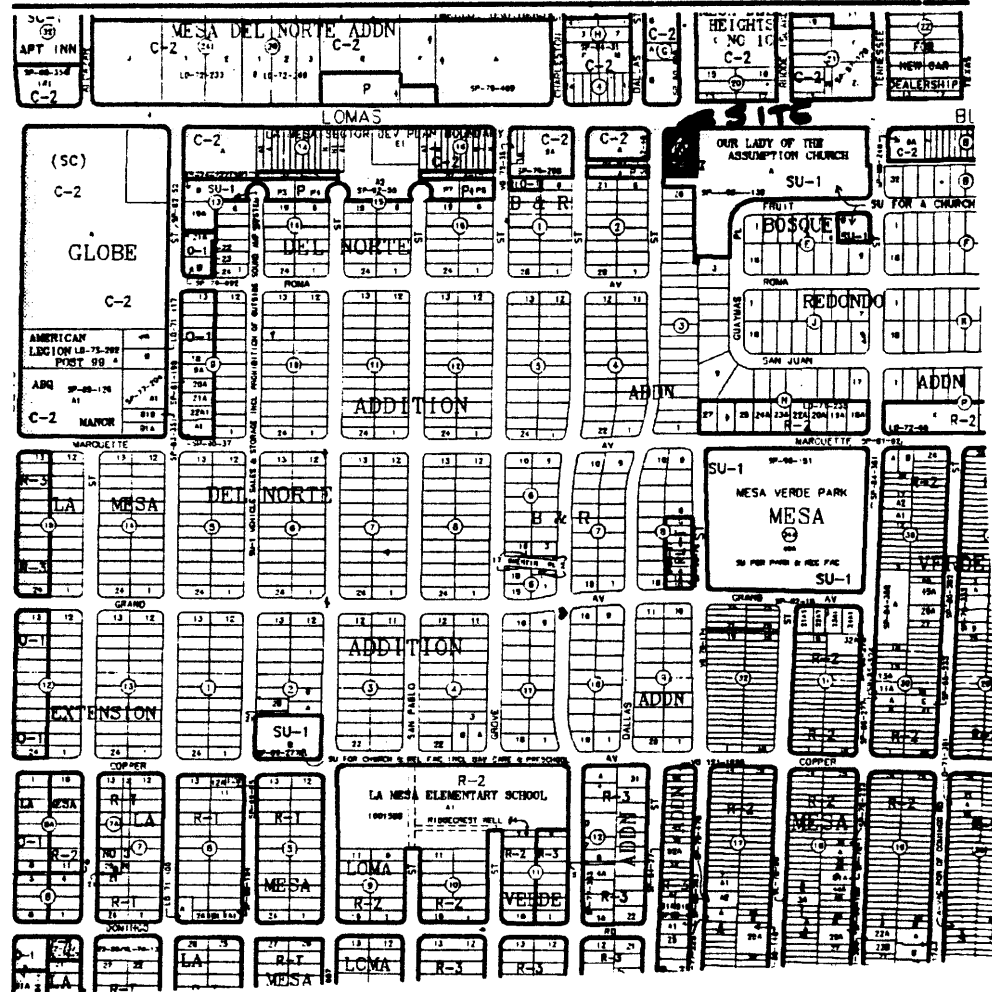

COUNTY CLERK RECORDING LABEL HERE

PLAT OF
 LOT 22-A, BLOCK 3
B & R ADDITION
 ALBUQUERQUE, BERNALILLO COUNTY, NEW MEXICO
 A REPLAT OF LOTS 22, 23, 24, 25, 26 & 27 AND TRACT "A"
 BLOCK 3, B & R ADDITION
 NW 1/4, SECTION 19, T.10N., R.4E., N.M.P.M.

MARCH 2005

DESCRIPTION

Lots numbered Twenty-two (22), Twenty-three (23), Twenty-four (24), Twenty-five (25), Twenty-six (26), Twenty-seven (27) and Tract lettered "A", in Block numbered Three (3) of the B & R ADDITION, an Addition to the City of Albuquerque, New Mexico, as the same are shown and designated on the plat thereof, filed in the office of the County Clerk of Bernalillo County, New Mexico on June 8, 1946, in Volume C1, folio 169.

APPROVALS as specified by the City of Albuquerque Subdivision Ordinance:

SUBDIVISION CASE NO. _____

PROJECT NO. _____

DRB Chairperson, Planning Department, City of Albuquerque _____ Date _____

Traffic Engineer, City of Albuquerque _____ Date _____

Water Utilities Department, City of Albuquerque _____ Date _____

City Surveyor, City of Albuquerque *[Signature]* **3-22-05** Date _____

Parks and Recreation, City of Albuquerque _____ Date _____

A.M.A.F.C.A. _____ Date _____

City Engineer, City of Albuquerque _____ Date _____

SUBDIVISION DATA

1. DRB Proj. No.
2. Zone Atlas Index No. K-19
3. Current Zoning C-2
4. Gross acreage 0.6121
5. Existing number of lots 7
Replatted number of lots 1
6. TALOS Log No: 2005120274

NOTES

1. Bearings shown on this plat are New Mexico State Plane Grid, Central Zone, NAD 1927. Record bearings and distances from plat of B & R Addition, filed 6/8/1946 in Volume C1, folio 169, are in parenthesis.
2. Monuments recovered and accepted or reset are noted on inscribed plat.
3. Perimeter distances are field measurements made on the ground. Record bearings and distances are from plat of record and shown in parenthesis.
4. A Five foot Public Utility Easement along the easterly property line is granted by this plat.

FREE CONSENT

The replat of Lots 22-27 and Tract A, Block 3, B & R ADDITION along with dedication of additional Right of Way to the City of Albuquerque in Fee Simple with warranty covenants and granting of a public utility easement is with the free consent and in accordance with the desires of the undersigned owners. Said owner warrants that she holds complete and indefeasible title in fee simple to the land subdivided.

[Signature]
 Emily Gorden, Owner

ACKNOWLEDGMENT

STATE OF NEW MEXICO)
 COUNTY OF BERNALILLO) ss

On this _____ day of March, 2005, the foregoing instrument was acknowledged before me by Emily Gorden.

My Commission expires **06-08-2008**

[Signature]
 Pete R. Smith
 Notary Public

SURVEYOR'S CERTIFICATE

I, Thomas D. Johnston, licensed as a Professional Surveyor under the laws of the State of New Mexico, do hereby certify that this plat was prepared by me or under my supervision, that I am responsible for this plat, that it shows all easements of the recorded plat and made known to me by the title company, utility companies or by the owner of record, meets the minimum standards for monumentation and surveys of the Albuquerque Subdivision Ordinance, and meets the Minimum Standards for Land Surveys as adopted by the New Mexico State Board of Registration for Professional Engineers and Surveyors, effective October 1, 2000 and is true and correct to the best of my knowledge and belief.

[Signature] **3.14.05**
 Thomas D. Johnston, N.M.P.S. No. 14269 Date _____

PURPOSE OF PLAT

This plat has been prepared for the purpose of adjusting the interior lot line to conform with the existing conditions. A warranty deed for a portion of Lot "A" was issued October 26, 1987 and recorded October 29, 1987 in Book D 317A, pages 926-928 to convey that portion to Lot "B". This platting action will eliminate the deeded portion and incorporate it into Lot B.

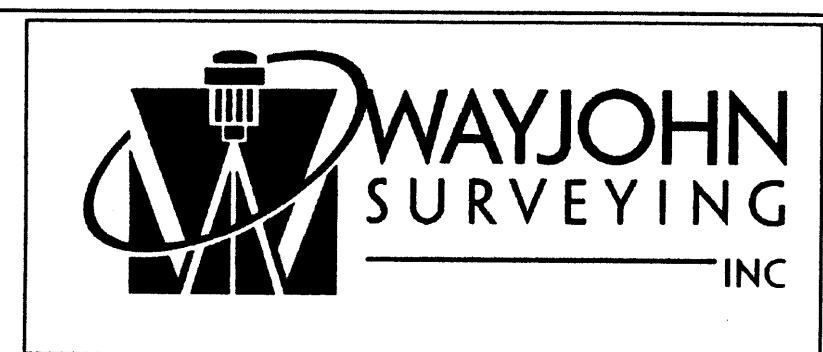
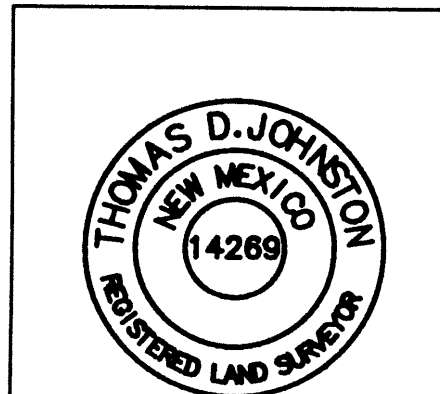
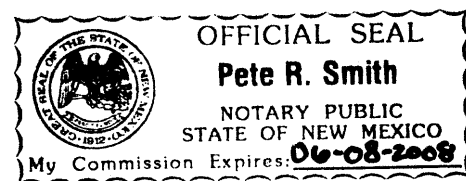

330 LOUISIANA BLVD., N.E.
 ALBUQUERQUE, N.M. 87108
 PHONE: (505) 255-2052 FAX: (505) 255-2887

FOR BERNALILLO COUNTY TREASURER'S OFFICE USE ONLY
 THIS IS TO CERTIFY THAT TAXES ARE CURRENT AND PAID ON
 UPC# 1 019 057 271 517 11136

PROPERTY OWNER OF RECORD:
 LANE THOMAS B & MARLENE
 BERNALILLO COUNTY TREASURER'S OFFICE

INDEXING INFORMATION FOR COUNTY CLERK:
 OWNER: GORDEN
 LOCATION: NW 1/4, SEC. 19
 T.10 N., R.4 E., N.M.P.M.
 B & R ADDITION

DRAWN: T D J	SCALE: 1" = 20'	FILE NO. SP-3-01-2005
CHECKED: T D J		
DRAWING NO. SP30105.DWG	14 MAR 2005	SHEET 1 OF 2

COUNTY CLERK RECORDING LABEL HERE

PLAT OF
LOT 22-A, BLOCK 3
B & R ADDITION
ALBUQUERQUE, BERNALILLO COUNTY, NEW MEXICO
A REPLAT OF LOTS 22, 23, 24, 25, 26 & 27 AND TRACT "A"
BLOCK 3, B & R ADDITION
NW 1/4, SECTION 19, T.10N., R.4E., N.M.P.M.

MARCH 2005

LOMAS BOULEVARD NE
(100' R.O.W.)

ADDITIONAL RIGHT OF WAY
DEDICATED TO THE CITY
OF ALBUQUERQUE IN FEE
SIMPLE WITH WARRANTY
COVENANTS (134.59 sf.)

DALLAS STREET NE
(50' R.O.W.)

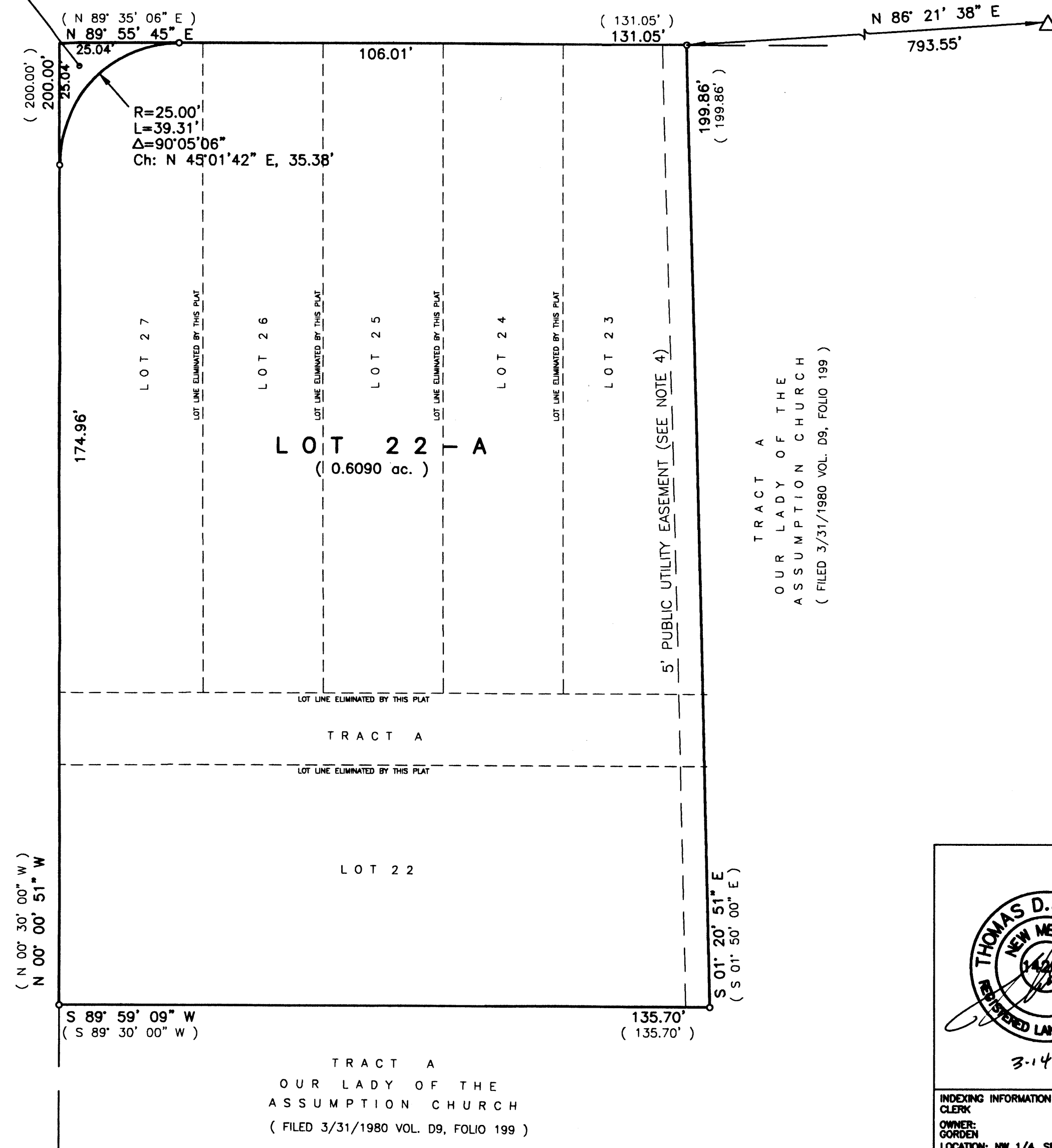

ACS MONUMENT "17-K19"
x = 408412.86
y = 1,487,137.91
Delta Alpha: -00°10'34"
Ground-to-grid:
0.99965418
NMSP CENTRAL ZONE
NAD 1927

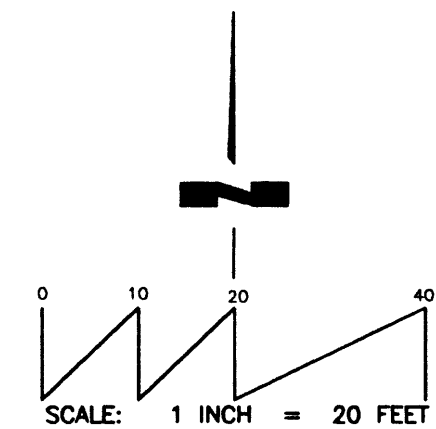

MONUMENTATION
o Set 1/2" Rebar, cap "WAYJOHN PS 14269"

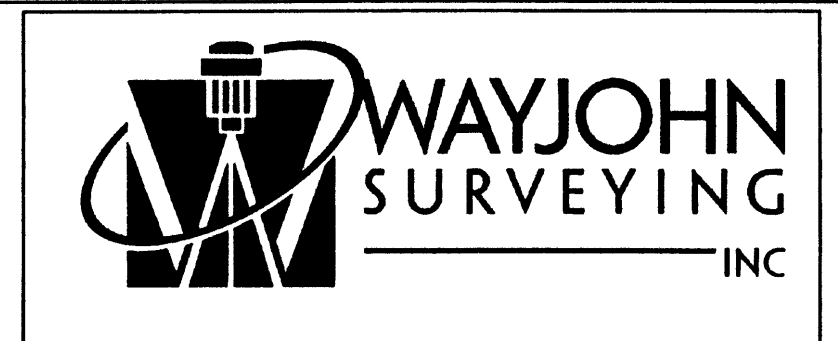
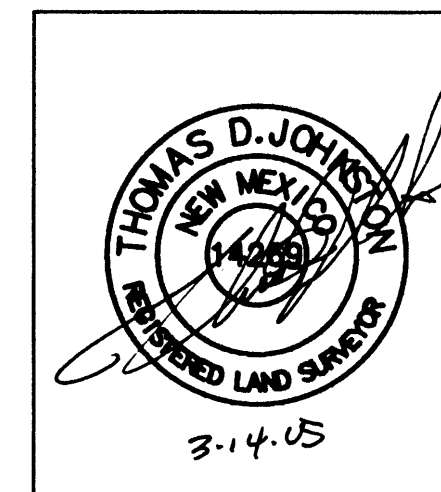

330 LOUISIANA BLVD., N.E.
ALBUQUERQUE, N.M. 87108
PHONE: (505) 255-2052 FAX: (505) 255-2887

INDEXING INFORMATION FOR COUNTY CLERK
OWNER: GORDEN
LOCATION: NW 1/4, SEC. 19
T.10 N., R.4 E., N.M.P.M.
B & R ADDITION

DRAWN: T D J
CHECKED: T D J
DRAWING NO.
SP30105.DWG

SCALE:
1" = 20'
14 MAR 2005

FILE NO.
SP-3-01-2005
SHEET 2 OF 2

TRACT A
OUR LADY OF THE
ASSUMPTION CHURCH
(FILED 3/31/1980 VOL. D9, FOLIO 199)

COUNTY CLERK RECORDING LABEL HERE

PLAT OF
LOT 22-A, BLOCK 3
B & R ADDITION
ALBUQUERQUE, BERNALILLO COUNTY, NEW MEXICO
A REPLAT OF LOTS 22, 23, 24, 25, 26 & 27 AND TRACT "A"
BLOCK 3, B & R ADDITION
NW 1/4, SECTION 19, T.10N., R.4E., N.M.P.M.

MARCH 2005

LOMAS BOULEVARD NE
(100' R. O. W.)

ADDITIONAL RIGHT OF WAY
DEDICATED TO THE CITY
OF ALBUQUERQUE IN FEE
SIMPLE WITH WARRANTY
COVENANTS (134.59 sf.)

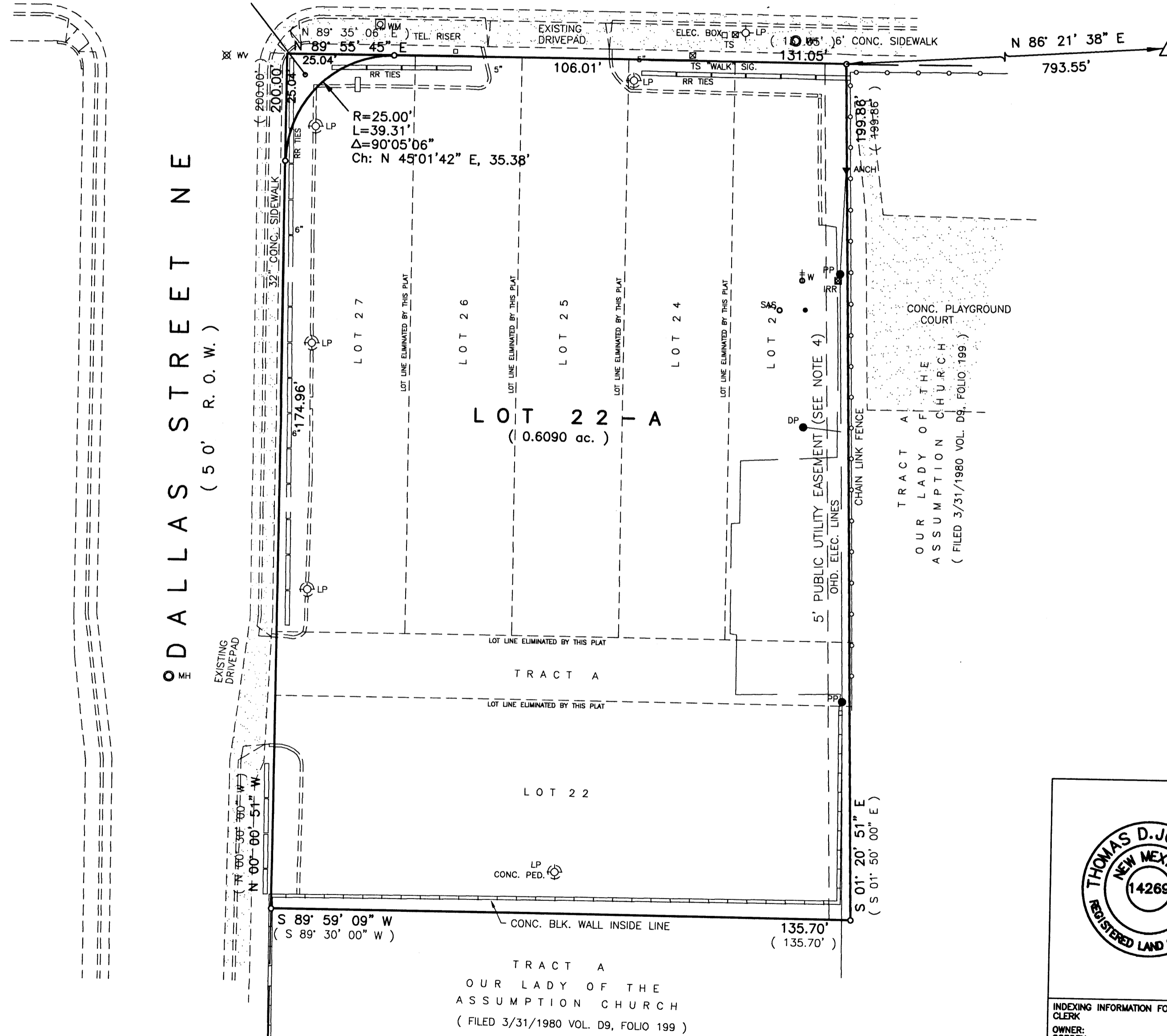

ACS MONUMENT "17-K19"
x = 408412.86
y = 1,487,137.91
Delta Alpha: -00°10'34"
Ground-to-grid:
0.99965418
NMSZ CENTRAL ZONE
NAD 1927

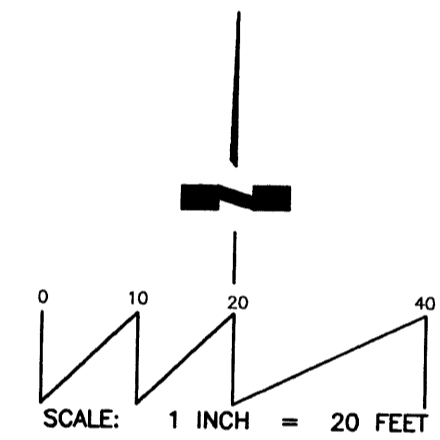

MONUMENTATION
o Set 1/2" Rebar, cap "WAYJOHN PS 14269"

EXISTING
CONDITIONS

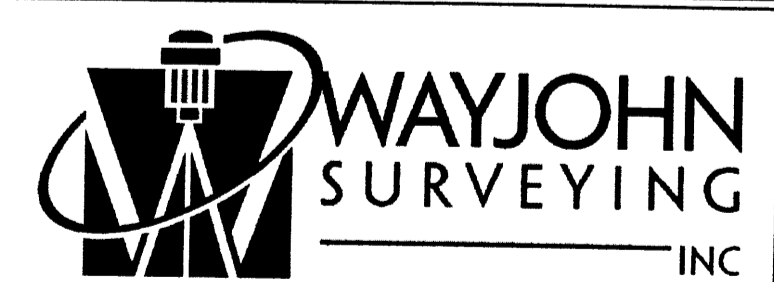
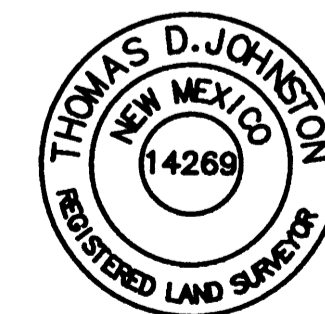

330 LOUISIANA BLVD., N.E.
ALBUQUERQUE, N.M. 87108
PHONE: (505) 255-2052 FAX: (505) 255-2887

INDEXING INFORMATION FOR COUNTY
CLERK
OWNER:
GORDEN
LOCATION: NW 1/4, SEC. 19
T.10 N., R.4 E., N.M.P.M.
B & R ADDITION

DRAWN: T D J	SCALE: 1" = 20'	FILE NO. SP-3-01-2005
CHECKED: T D J		
DRAWING NO. SP30105.DWG	14 MAR 2005	SHEET 2 OF 2