

PLANNING TRACKING LOG

Date	Project Name & #	Action Request	Action Taken
3/16/05	Westland North TRF Proj 1004005	Sketch Plan	Comments (NW Mesa Escarp. Plan View Boundaries)

CITY OF ALBUQUERQUE

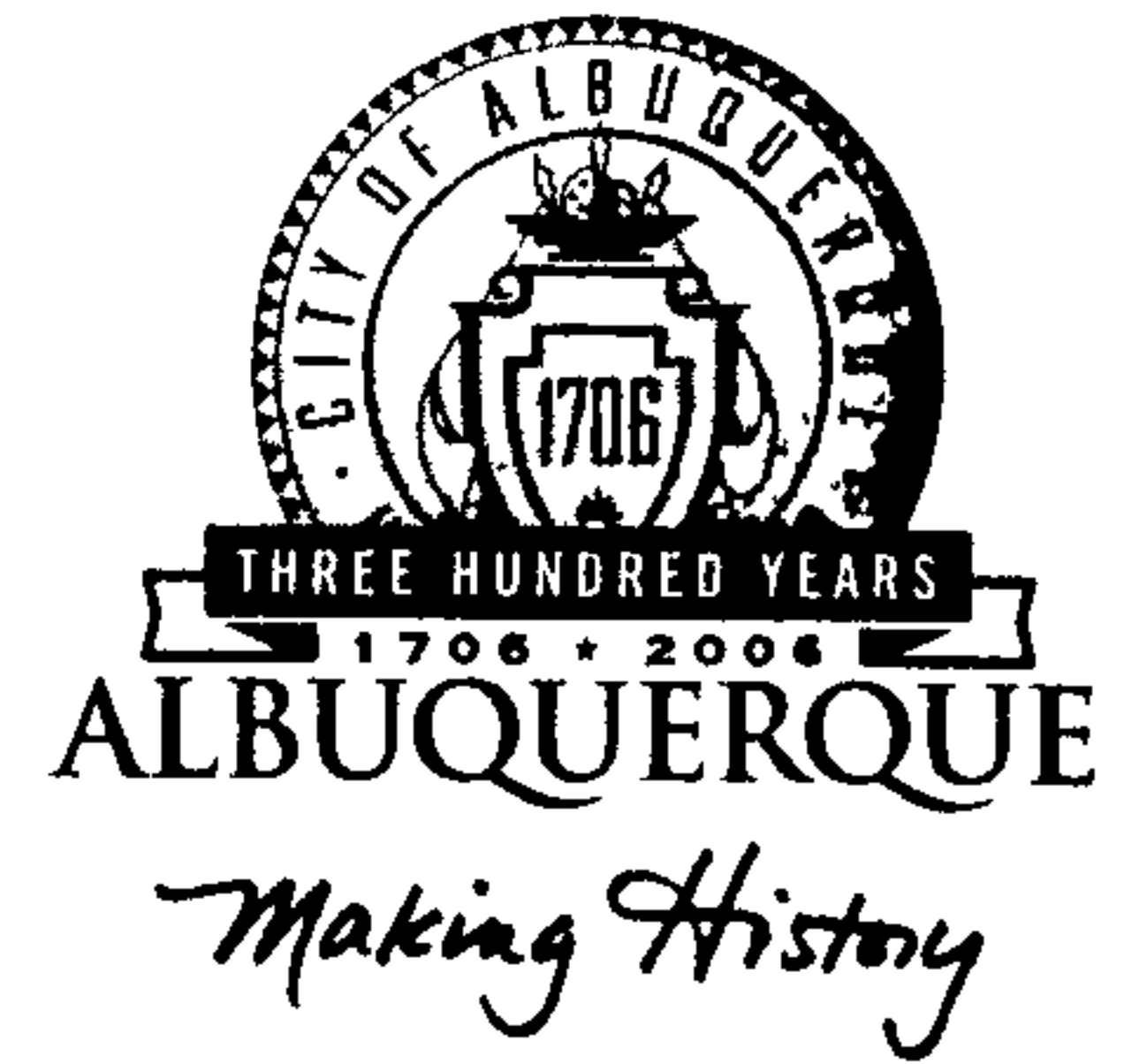

**PLANNING DEPARTMENT
DEVELOPMENT AND BUILDING SERVICES
HYDROLOGY DEVELOPMENT SECTION**

DEVELOPMENT REVIEW BOARD--SPEED MEMO

DRB CASE NO/PROJECT NO: 1004005

AGENDA ITEM NO: 13

SUBJECT:

- | | | |
|--------------------------------|---------------------------------|----------------------------------|
| (01) Sketch Plat/Plan | (05) Site Plan for Subd | (10) Sector Dev Plan |
| (02) Bulk Land Variance | (06) Site Plan for BP | (11) Grading Plan |
| (03) Sidewalk Variance | (07) Vacation | (12) SIA Extension |
| (03a) Sidewalk Deferral | (08) Final Plat | (13) Master Dev. Plan |
| (04) Preliminary Plat | (09) Infrastructure List | (14) Cost Allocation Plan |

ACTION REQUESTED:

P.O. Box 1293

REV/CMT:(x) APP:() SIGN-OFF:() EXTN:() AMEND:()

ENGINEERING COMMENTS:

Albuquerque

An approved Drainage Management Plan (DMP) for the entire basin is required for preliminary plat approval.
An approved infrastructure list is required for Preliminary Plat approval.

New Mexico 87103

RESOLUTION:

www.cabq.gov

APPROVED ____; DENIED ____; DEFERRED ____; COMMENTS PROVIDED *discussd* X; WITHDRAWN

SIGNED-OFF: (SEC-PLN) (SP-SUB) (SP-BP) (FP) BY: (UD) (CE) (TRANS) (PKS) (PLNG)

DELEGATED: (SEC-PLN) (SP-SUB) (SP-BP) (FP) TO: (UD) (CE) (TRANS) (PKS) (PLNG)

FOR:

SIGNED: Bradley L. Bingham
City Engineer/AMAFCA Designee

DATE: March 16, 2005

A City of Albuquerque



DEVELOPMENT/ PLAN REVIEW APPLICATION

Supplemental form

SUBDIVISION **S**

___ Major Subdivision action

___ Minor Subdivision action

___ Vacation **V**

___ Variance (Non-Zoning)

SITE DEVELOPMENT PLAN **P**

___ ...for Subdivision Purposes

___ ...for Building Permit

___ IP Master Development Plan

___ Cert. of Appropriateness (LUCC) **L**

Supplemental form

ZONING & PLANNING **Z**

___ Annexation

___ County Submittal

___ EPC Submittal

___ Zone Map Amendment (Establish or Change Zoning)

___ Sector Plan (Phase I, II, III)

___ Amendment to Sector, Area, Facility or Comprehensive Plan

___ Text Amendment (Zoning Code/Sub Regs)

APPEAL / PROTEST of... **A**

___ Decision by: DRB, EPC, LUCC, Planning Director or Staff, ZHE, Zoning Board of Appeals

PRINT OR TYPE IN BLACK INK ONLY. The applicant or agent must submit the completed application in person to the Planning Department Development Services Center, 600 2nd Street NW, Albuquerque, NM 87102. Fees must be paid at the time of application. Refer to supplemental forms for submittal requirements.

APPLICANT INFORMATION:

NAME: Westland Development PHONE: 831-9600

ADDRESS: 401 Coors NW FAX: 831-4865

CITY: Albuquerque STATE NM ZIP 87121 E-MAIL:

Proprietary interest in site: Owner List all owners:

AGENT (if any): Mark Goodwin & Associates, PA PHONE: 828-2200

ADDRESS: PO Box 90606 FAX: 797-9539

CITY: Albuquerque STATE NM ZIP 87199 E-MAIL: amy@goodwinengineers.com

DESCRIPTION OF REQUEST: Sketch Plat Review (Westland North, aka Grassland Subdivision)

Is the applicant seeking incentives pursuant to the Family Housing Development Program? ___ Yes. No.

SITE INFORMATION: ACCURACY OF THE LEGAL DESCRIPTION IS CRUCIAL! ATTACH A SEPARATE SHEET IF NECESSARY.

Lot or Tract No. E Block: Unit:

Subdiv. / Adn. Westland North (Bulk Land Plat)

Current Zoning: R-2 Proposed zoning: Same

Zone Atlas page(s): J8 No. of existing lots: 1 No. of proposed lots: 278

Total area of site (acres): 149.025 Density if applicable: dwellings per gross acre: dwellings per net acre:

Within city limits? Yes. No___, but site is within 5 miles of the city limits.) Within 1000FT of a landfill? No

UPC No. 100805822713230201 MRGCD Map, No. _____

LOCATION OF PROPERTY BY STREETS: On or Near: North of Ladera

Between: Town Plaza and 118th Street

CASE HISTORY:

List any current or prior case number that may be relevant to your application (Proj., App., DRB-, AX_, Z_, V_, S_, etc.): 1000570

Check-off if project was previously reviewed by Sketch Plat/Plan , or Pre-application Review Team . Date of review:

SIGNATURE Diane L Hoelzer DATE 3-8-05

(Print) Diane L Hoelzer, PE ___ Applicant Agent

FOR OFFICIAL USE ONLY

Form revised 9/01, 3/03, 7/03, 10/03, 3/04

<input type="checkbox"/> INTERNAL ROUTING	Application case numbers	Action	S.F.	Fees
<input checked="" type="checkbox"/> All checklists are complete	<u>05 DRB - 00394</u>	<u>SK</u>	<u>503</u>	<u>\$ 0</u>
<input type="checkbox"/> All fees have been collected	_____	_____	_____	\$ _____
<input type="checkbox"/> All case #s are assigned	_____	_____	_____	\$ _____
<input checked="" type="checkbox"/> AGIS copy has been sent	_____	_____	_____	\$ _____
<input type="checkbox"/> Case history #s are listed	_____	_____	_____	\$ _____
<input checked="" type="checkbox"/> Site is within 1000ft of a landfill	_____	_____	_____	\$ _____
<input checked="" type="checkbox"/> F.H.D.P. density bonus	_____	_____	_____	Total
<input checked="" type="checkbox"/> F.H.D.P. fee rebate	_____	_____	_____	\$ <u>0</u>
Hearing date <u>3-16-05</u>				

Diane L Hoelzer 3-8-05
Planner signature / date

Project # 1004005

FORM S(3): SUBDIVISION - D.R.B. MEETING (UNADVERTISED) C. . INTERNAL ROUTING

- SKETCH PLAT REVIEW AND COMMENT** **YOUR ATTENDANCE IS REQUIRED.**
- Scale drawing of the proposed subdivision plat (folded to fit into an 8.5" by 14" pocket) 6 copies for unadvertised meetings. Sketches are not reviewed through internal routing.
 - Site sketch with measurements showing structures, parking, Bldg. setbacks, adjacent rights-of-way and street improvements, etcetera, if there is any existing land use (folded to fit into an 8.5" by 14" pocket) 6 copies.
 - Zone Atlas map with the entire property(ies) precisely and clearly outlined and crosshatched (to be photocopied)
 - Letter briefly describing, explaining, and justifying the request
 - Any original and/or related file numbers are listed on the cover application

- MAJOR SUBDIVISION EXTENSION OF PRELIMINARY PLAT** **Your attendance is required.**
- Preliminary Plat reduced to 8.5" x 11"
 - Zone Atlas map with the entire property(ies) precisely and clearly outlined and crosshatched (to be photocopied)
 - Letter briefly describing, explaining, and justifying the request
 - Copy of previous D.R.B. approved infrastructure list
 - Copy of the LATEST Official D.R.B. Notice of approval for Preliminary Plat Extension request
 - Any original and/or related file numbers are listed on the cover application
- Extensions are not reviewed through internal routing.**
Extension of preliminary plat approval expires after one year.

- MAJOR SUBDIVISION FINAL PLAT APPROVAL** **Your attendance is required.**
- Proposed Final Plat (folded to fit into an 8.5" by 14" pocket) 6 copies for unadvertised meetings, 4 copies for internal routing.
 - Design elevations & cross sections of perimeter walls
 - Zone Atlas map with the entire property(ies) precisely and clearly outlined and crosshatched (to be photocopied)
 - Original Mylar drawing of the proposed plat for internal routing only. Otherwise, bring Mylar to meeting.
 - Property owner's and City Surveyor's signatures on the Mylar drawing
 - SIA financial guaranty verification
 - Landfill disclosure and EHD signature line on the Mylar drawing if property is within a landfill buffer
 - Any original and/or related file numbers are listed on the cover application
- DXF FILE AND HARD COPY OF FINAL PLAT DATA FOR AGIS IS REQUIRED.**

- MINOR SUBDIVISION PRELIMINARY / FINAL PLAT APPROVAL** **Your attendance is required.**
- Proposed Preliminary / Final Plat (folded to fit into an 8.5" by 14" pocket) 6 copies for unadvertised meetings, 4 copies for internal routing.
 - Site sketch with measurements showing structures, parking, Bldg. setbacks, adjacent rights-of-way and street improvements, etcetera, if there is any existing land use (folded to fit into an 8.5" by 14" pocket) 6 copies.
 - Zone Atlas map with the entire property(ies) precisely and clearly outlined and crosshatched (to be photocopied)
 - Letter briefly describing, explaining, and justifying the request
 - Original Mylar drawing of the proposed plat for internal routing only. Otherwise, bring Mylar to meeting.
 - Property owner's and City Surveyor's signatures on the Mylar drawing
 - Landfill disclosure and EHD signature line on the Mylar drawing if property is within a landfill buffer
 - Fee (see schedule)
 - Any original and/or related file numbers are listed on the cover application
 - Infrastructure list if required (**verify with DRB Engineer**) **NO INTERNAL ROUTING**
- DXF FILE AND HARD COPY OF FINAL PLAT DATA FOR AGIS IS REQUIRED.**

- AMENDMENT TO PRELIMINARY PLAT (with minor changes)** **Your attendance is required.**
- AMENDMENT TO INFRASTRUCTURE LIST (with minor changes)**
- AMENDMENT TO GRADING PLAN (with minor changes)**
- PLEASE NOTE: There are no clear distinctions between significant and minor changes with regard to subdivision amendments. Significant changes are those deemed by the DRB to require public notice and public hearing.
- Proposed Amended Preliminary Plat, Infrastructure List, and/or Grading Plan (folded to fit into an 8.5" by 14" pocket) 6 copies for unadvertised meetings.
 - Original Preliminary Plat, Infrastructure List, and/or Grading Plan (folded to fit into an 8.5" by 14" pocket) 6 copies for unadvertised meetings
 - Zone Atlas map with the entire property(ies) precisely and clearly outlined and crosshatched (to be photocopied)
 - Letter briefly describing, explaining, and justifying the request
 - Original Mylar drawing of the proposed amended plat for internal routing only. Otherwise, bring Mylar to meeting.
 - Property owner's and City Surveyor's signatures on the Mylar drawing, if the plat is being amended
 - Any original and/or related file numbers are listed on the cover application
- Amended preliminary plat approval expires after one year.

I, the applicant, acknowledge that any information required but not submitted with this application will likely result in deferral of actions.

Diane Hoelzer
Diane Hoelzer Applicant name (print)
 Applicant signature / date 3-8-05



Form revised 3/03, 8/03 and 11/03

- Checklists complete
- Fees collected
- Case #s assigned
- Related #s listed

Application case numbers
05 DRB-00394

[Signature] 3-8-05
 Planner signature / date
Project # 1004005

H-8-Z

H-7-Z

H-6-Z

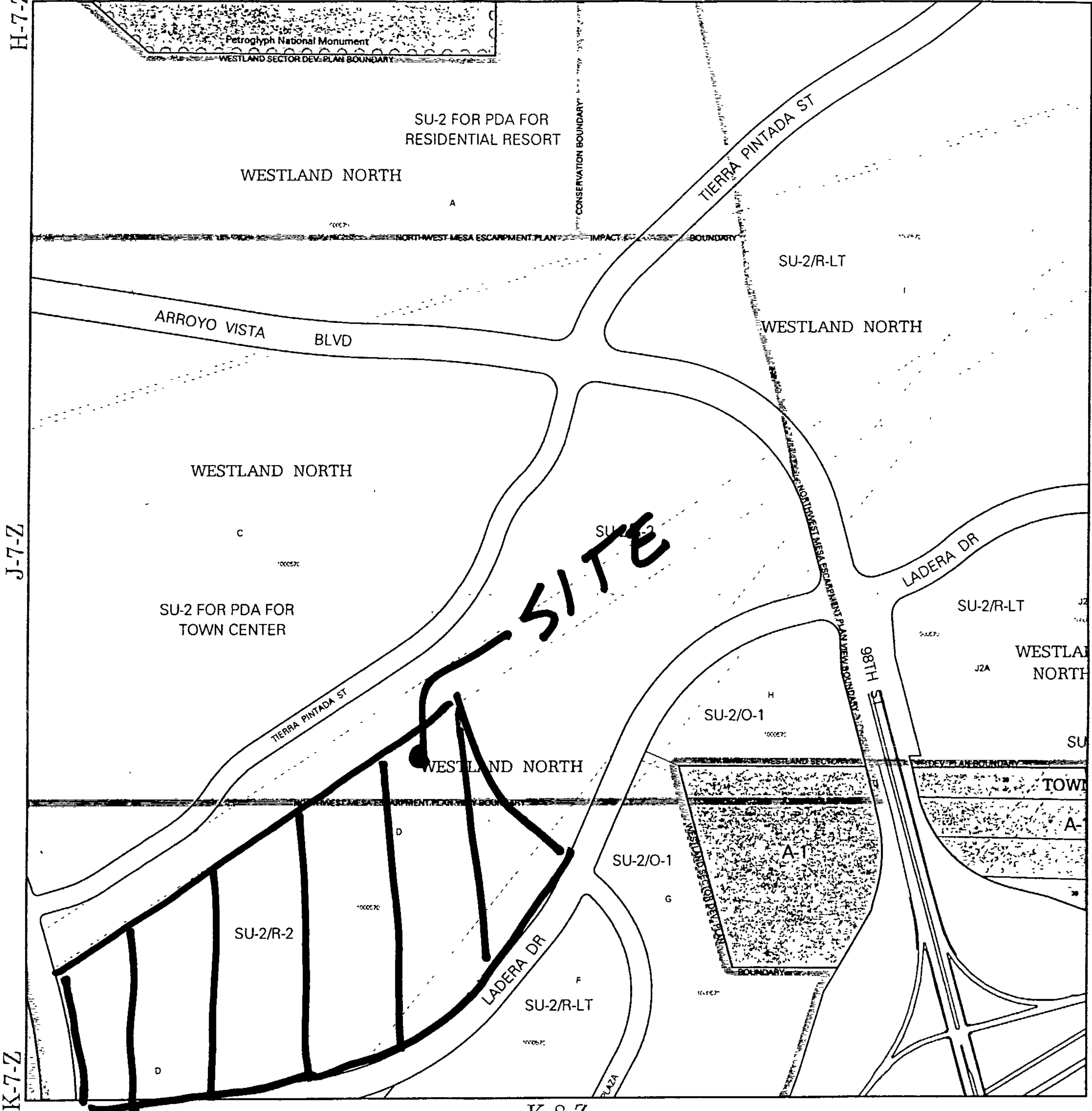

J-7-Z

J-6-Z

K-7-Z

K-6-Z

K-8-Z

Zone Atlas Page: **J-8-Z**

Map amended through: **Aug 06, 2004**

Selected Symbols

- Unincorporated Areas
- Sector Plan Boundaries
- Parcel Boundaries
- Easement Lines
- Freeway Lanes
- Jurisdictional Boundaries
- Westgate Wall
- Escarpment
- Grant Boundaries
- Petroglyph
- H-1 Buffer Zone
- Arroyos
- LDN Noise Level
- Airport Clearance Zone
- Design Overlay Zones

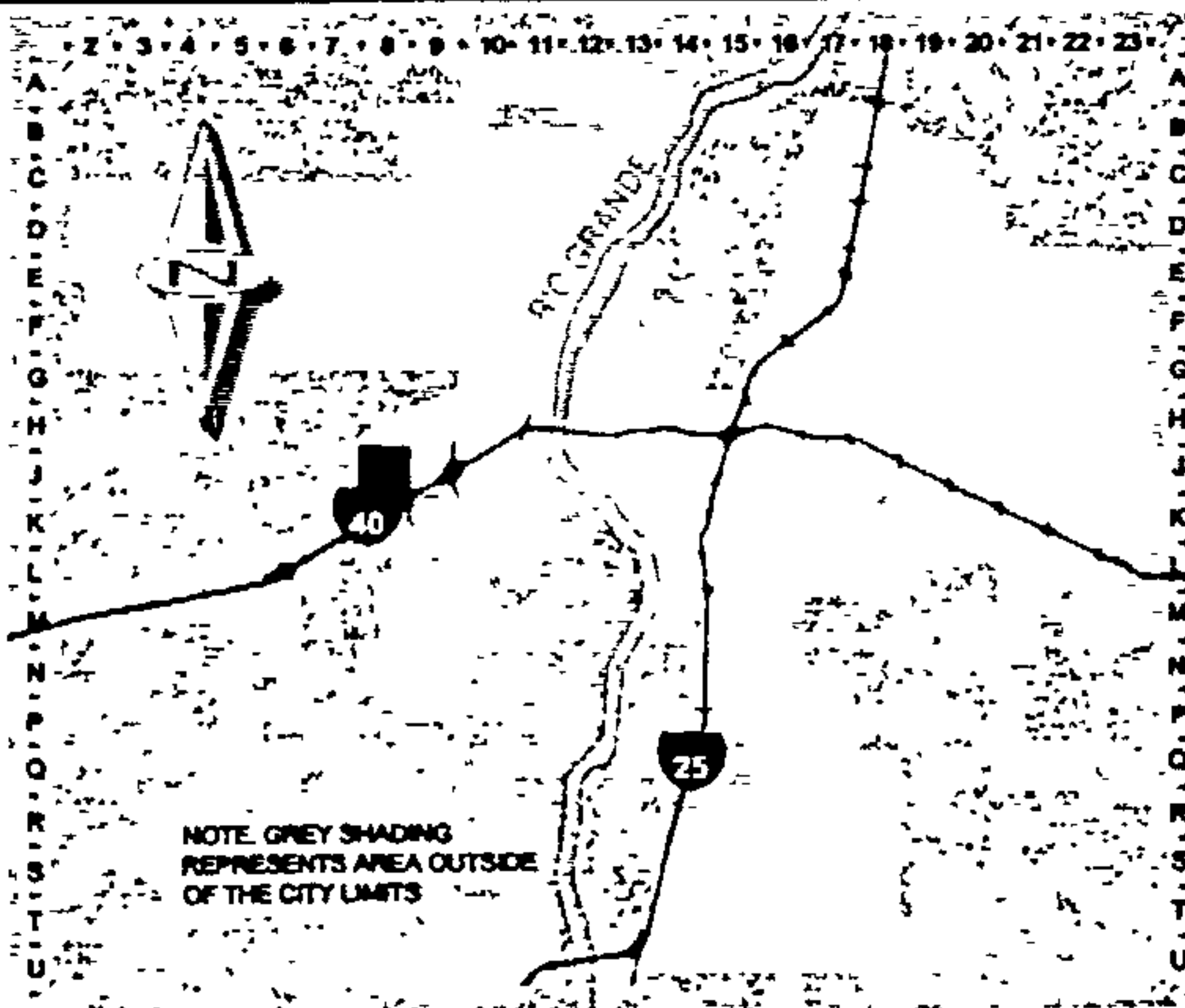
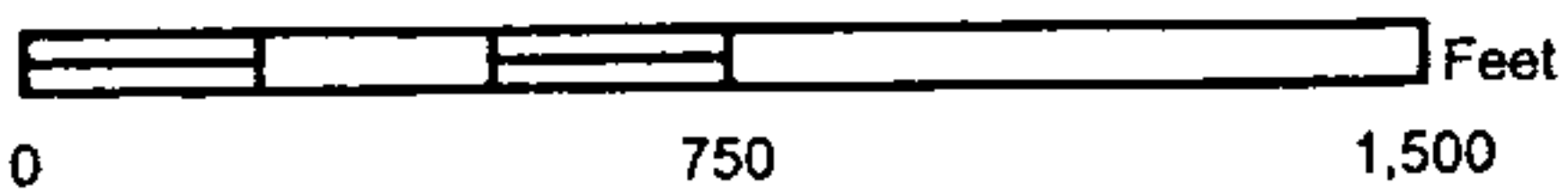

ALBUQUERQUE
Haciendo Historia
Albuquerque **G**eographic **I**nformation **S**ystem
PLANNING DEPARTMENT
 © Copyright 2004

Portfolio

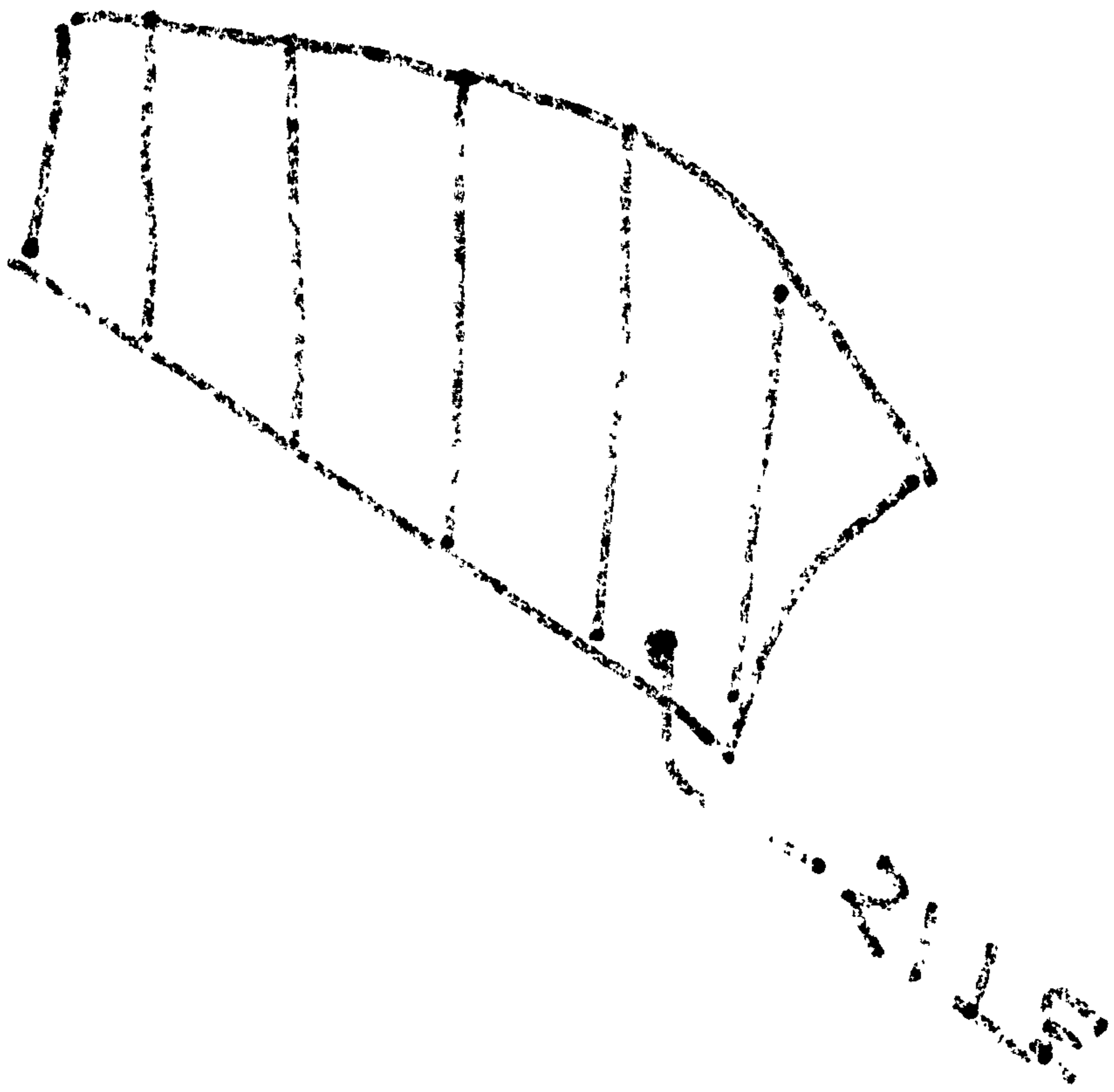



D. Mark Goodwin & Associates, P.A.
Consulting Engineers

P.O. BOX 90606, ALBUQUERQUE, NM 87199
(505) 828-2200 FAX 797-9539

March 9, 2005

Ms. Sheran Matson
DRB Chair
City of Albuquerque
PO Box 1293
Albuquerque, NM 87103

Re: Request Sketch Plat Review for Westland North Property (AKA Grassland Subdivision)

Dear Ms. Matson;

On behalf of our clients, Westland Development, I am requesting a sketch plat review for the above referenced project. This is part of the Westland North Master Planned Development for this area. This project is proposed to be built for densities not to exceed the master planned densities. It is probable that this area will be built to an overall density closer to 5.5 DU / acre and not the 15 DU/ acre allowed (east part).

At this time, all of the adjoining roads shown on the sketch plat are proposed. Ladera Drive is constructed further east of this site up to 98th street, from which we are proposing to extend west to the subject property. There are existing drainage facilities adjacent and north of this project site.

Please call me if you have any questions.

Sincerely,

MARK GOODWIN & ASSOCIATES, P.A.

Diane Hoelzer, PE
Senior Engineer

DLH/dlh

f:\A04106Westland North\drb_sketch_itr.wpd