



#19

DRB CASE ACTION LOG (~~SITE PLAN B.P.~~)

REVISED 2/5/04

This sheet must accompany your plat or site plan to obtain delegated signatures. Return sheet with site plan/plat once comments are addressed.

DRB Application No.: **05DRB-01093**

Project # **1004110**

Project Name: **MRGCD MAP NO. 31**

Agent: **Advanced Engineering & Consulting LLC**

Phone No.: **899-5570**

Your request for (SDP for SUB), (SDP for BP), (FINAL PLATS), (MASTER DEVELOP. PLAN), was approved on 2/13/25 by the DRB with delegation of signature(s) to the following departments.

OUTSTANDING SIGNATURES COMMENTS TO BE ADDRESSED

TRANSPORTATION: _____

- _____
- _____
- _____
- _____

UTILITIES: _____

- _____
- _____
- _____

CITY ENGINEER / AMAFCA: _____

- _____
- _____
- _____

PARKS / CIP: _____

- _____
- _____
- _____

PLANNING (Last to sign): AGIS

- _____
- _____
- _____

- Planning must record this plat. Please submit the following items:**
 - The original plat and a mylar copy for the County Clerk.
 - Tax certificate from the County Treasurer.
 - Recording fee (checks payable to the County Clerk). RECORDED DATE: _____
 - Tax printout from the County Assessor.
- Include 3 copies of the approved site plan along with the originals.**
- County Treasurer's signature must be obtained prior to the recording of the plat with the County Clerk.**
- Property Management's signature must be obtained prior to Planning Department's signature.**
- AGIS DXF File approval required.**
- Copy of recorded plat for Planning.**

Project Number _____

4110

DXF Electronic Approval Form

DRB Project Case #: 1004110

Subdivision Name: GARCIA CRUZ TRACTS A&B

Surveyor: LEONARD G MARTINEZ

Contact Person: SHAWN BIAZAR

Contact Information: 899-5570

DXF Received: 7/18/2005

Hard Copy Received: 7/18/2005

Coordinate System: NMSP Grid (NAD 27)



Approved

07-18-2005
Date

* The DXF file cannot be accepted (at this time) for the following reason(s):

AGIS Use Only

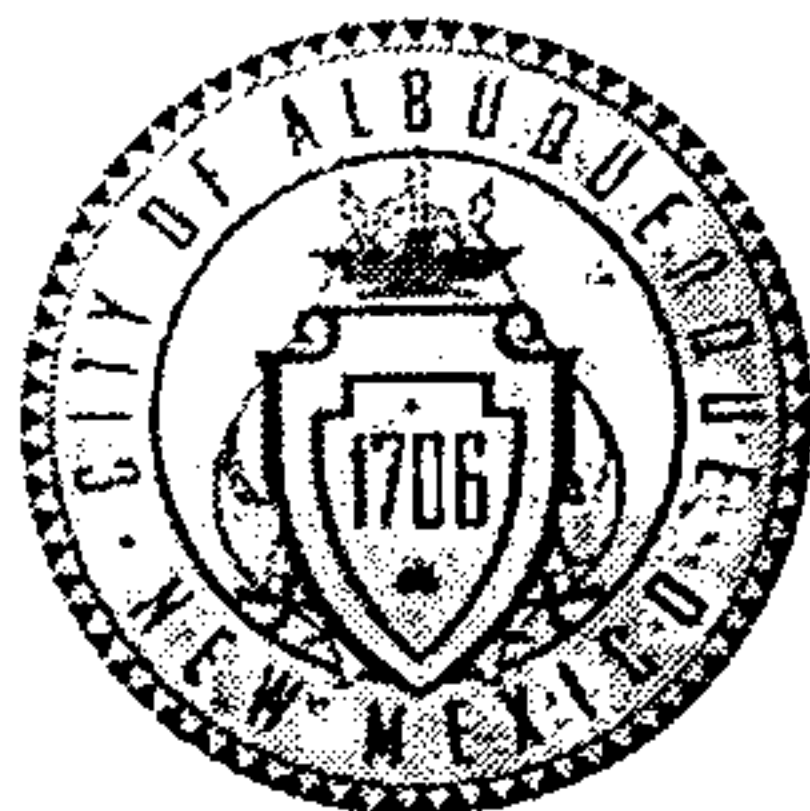
Copied fc **4110** to agiscov on **7/18/2005** Contact person notified on **7/18/2005**



**DEVELOPMENT REVIEW BOARD
ACTION SHEET**

Plaza del Sol Hearing Room, Basement, Plaza del Sol Building

July 13, 2005

9:00

MEMBERS:

Sheran Matson, AICP, DRB Chair
Claire Senova, Administrative Assistant

Wilfred Gallegos, Transportation Development
Brad Bingham, Alternate City Engineer

Roger Green, Utility Development
Christina Sandoval, Parks & Recreation

NOTE: UNLESS ANNOUNCED DURING THE MEETING, THE DEVELOPMENT REVIEW BOARD WILL NOT TAKE A LUNCH BREAK.

NOTE: INDIVIDUALS WITH DISABILITIES WHO NEED SPECIAL ASSISTANCE TO PARTICIPATE AT THIS MEETING SHOULD CONTACT CLAIRE SENOVA, PLANNING DEPARTMENT, AT 924-3946. HEARING IMPAIRED USERS MAY CONTACT HER VIA THE NEW MEXICO RELAY NETWORK BY CALLING TOLL-FREE: 1-800-659-8331.

NOTE: REQUESTS FOR DEFERRAL OF CASES WILL BE DISCUSSED BY THE BOARD AND THE APPLICANT AND/OR AGENT AT THE BEGINNING OF THE AGENDA. BOTH PARTIES MUST AGREE UPON THE DATE OF DEFERRAL. IF THE APPLICANT/AGENT IS NOT PRESENT, THE ADMINISTRATIVE ASSISTANT MUST RECEIVE A LETTER, PRIOR TO THE HEARING DATE, REQUESTING A SPECIFIC DEFERRAL DATE. THE BOARD WILL DISCUSS AND MAKE A DECISION AT THE HEARING. THE APPLICANT/AGENT WILL THEN BE INFORMED OF THE DEFERRAL DATE AND REASON.

- A. Call to Order 9:00 A.M.
- B. Changes and/or Additions to the Agenda
- C. New or Old Business

CASES WHICH REQUIRE PUBLIC NOTIFICATION

MAJOR SUBDIVISIONS, VACATIONS, SIA EXTENSIONS AND SITE DEVELOPMENT PLANS

1. **Project # 1000614**
05DRB-00982 Major-Two Year SIA

TIERRA WEST LLC agent(s) for DEVELOPMENT SERVICES LTD. CO. request(s) the above action(s) for **LA CUEVA OESTE UNIT 2 & 4**, zoned R-D, located on HOLLY AVE NE, between LOUISIANA BLVD NE and SAN PEDRO DR NE containing approximately 37 acre(s). [REF: 04DRB-00913] (C-18) **A TWO-YEAR EXTENSION OF THE SIA WAS APPROVED.**

2. **Project # 1002397**
05DRB-01042 Major-Two Year SIA

TIERRA WEST LLC agent(s) for SHULL REALTY & WATERS EDGE LLC request(s) the above action(s) for all or a portion of Lot(s) 1-10, **BOSQUE PLAZA**, zoned C-1, located on LA ORILLA RD NW, between COORS BLVD NW and CORRALES DRAIN containing approximately 12 acre(s). [REF: Z-87-56, DRB-87-200, 02DRB-01925, 04DRB-01196] (E-12) **A SIX-MONTH EXTENSION OF THE SIA WAS APPROVED.**

3. **Project # 1004139**
05DRB-00969 Major-Preliminary Plat Approval

BRASHER & LORENZ agent(s) for STEVE SLICK request(s) the above action(s) for all or a portion of Lot(s) 27, 28, 29, Tract 1, Block(s) 17, **NORTH ALBUQUERQUE ACRES UNIT 3**, zoned R-D, 3DU/ACRE, located on MODESTO AVE NE, between BARSTOW NE and VENTURA NE containing approximately 3 acre(s). [REF: 05DRB-00668] (B-20) **WITH THE SIGNING OF THE INFRASTRUCTURE LIST DATED 7/13/5 AND THE APPROVED GRADING AND DRAINSGE PLAN DATED 6/6/5, THE PRELIMINARY PLAT WAS APPROVED.**

4. **Project # 1002123**
05DRB-00981 Major- Preliminary Plat Approval

GARCIA/KRAEMER & ASSOCIATES, agent(s) for DEL'S HIDE-A-WAY PARK, PHILIP D. SHEETS, request(s) the above action(s) for all or a portion of Tract(s) B, **DEL'S HIDE-A-WAY**, zoned SU-1 FOR RT, located on SAN CLEMENTE NW between 4th ST NW and 2th ST NW containing approximately 3 acres. [REF: 04 DRB-00532, 00533, 04DRB-00535, 03EPC-01087, 1088] [*Deferred from 6/29/05*] (G-14) **WITH THE SIGNING OF THE INFRASTRUCTURE LIST DATED 7/13/5 AND THE APPROVED GRADING AND DRAINSGE PLAN DATED 2/24/5, THE PRELIMINARY PLAT WAS APPROVED WITH THE FOLLOWING CONDITIONS OF FINAL PLAT: 1) MAINTENANCE AND BENEFICIARY SHOULD BE STATED FOR ALL PRIVATE EASEMENTS; 2) SANITARY SEWER EASEMENTS ADDED TO TRACT D.**

5. **Project # 1000724**
05DRB-00989 Major-Two Year SIA

MARK GOODWIN & ASSOCIATES agent(s) for GSR GROUP, LLC request(s) the above action(s) for all or a portion of Tract(s) A, **RAYO DEL SOL, UNIT 1**, zoned R-LT, located on ARENAL RD SW, between COORS BLVD SW and UNSER BLVD SW containing approximately 9 acre(s). [REF: 02DRB-01268, 0044001098, Z-97-87] (M-10) **A ONE-YEAR EXTENSION OF THE SIA WAS APPROVED.**

6. **Project # 1003520**
04DRB-01567 Major-Preliminary Plat Approval

MARK GOODWIN & ASSOCIATES PA agent(s) for WASHINGTON STREET INVESTORS LLC request(s) the above action(s) for all or a portion of Lot(s) 27 & 28, Block(s) 16, Tract(s) 1, NORTH ALBUQUERQUE ACRES, UNIT 3, (to be known as **BENJAMIN PLACE SUBDIVISION**) zoned R-D, located on GLENDALE AVE NE, between BARSTOW ST NE and VENTURA ST NE containing approximately 2 acre(s). [REF: 04DRB-01568, 01863] (B-20) **THE PRELIMINARY PLAT WAS ORIGINALLY APPROVED 1/12/5. THE APPROVAL WAS APPEALED TO EPC, THEN CITY COUNCIL. CITY COUNCIL REMANDED THE PLAT TO DRB TO RE-EXAMINE THE PERIMETER WALLS' COMPLIANCE WITH SECTION 14-16-3-19. OF THE ZONE CODE. FOLLOWING THE RE-EXAMINATION, DRB RE-APPROVED THE PRELIMINARY PLAT.**

7. **Project # 1002590**
05DRB-00956 Major-Preliminary Plat Approval
05DRB-00957 Minor-Subd Design (DPM) Variance
05DRB-00958 Minor-Sidewalk Waiver
05DRB-00960 Minor-Temp Defer SDWK
05DRB-00540 Minor-SiteDev Plan Subd

MARK GOODWIN & ASSOCIATES agent(s) for MEL FAMIE LLC request(s) the above action(s) for all or a portion of Tract(s) B-2, LANDS OF BRACKSON COURSON, (to be known as **CHAPARRAL COURT**) zoned R-D residential and related uses zone, developing area, located on 64th STREET NW, between MILNE RD NW and TIERRA PRIETA NW containing approximately 4 acre(s). [REF: 05DRB-0206, 05DRB-0540] [*Deferred from 4/13/05 & 6/29/05*] (F-10) **WITH THE SIGNING OF THE INFRASTRUCTURE LIST DATED 7/13/5 AND THE APPROVAL OF THE GRADING/DRAINAGE PLAN ENGINEER STAMP DATED 6/2/5 THE PRELIMINARY PLAT WAS APPROVED. A SITE DEVELOPMENT PLAN**

FOR SUBDIVISION WAS APPROVED. THE SIDEWALK VARIANCE WAS APPROVED AS SHOWN ON EXHIBIT C FOR WAIVER OF SIDEWALKS. THE TEMPORARY DEFERRAL OF CONSTRUCTION OF SIDEWALKS WAS APPROVED AS SHOWN ON EXHIBIT C IN THE PLANNING FILE. A SUBDIVISION DESIGN VARIANCE FROM MINIMUM DPM DESIGN STANDARDS AS SHOWN ON EXHIBIT C IN THE PLANNING FILE WAS ALSO APPROVED.

8. **Project # 1004272**
05DRB-01039 Minor-Temp Defer SDWK
05DRB-01038 Minor-Sidewalk Waiver
05DRB-01084 Minor-SiteDev Plan Subd
05DRB-01033 Major-Preliminary Plat

ISAACSON & ARFMAN agent(s) for CURB INC request(s) the above action(s) for all or a portion of TRACT(s) 16-D, BULK LAND PLAT for EL RANCHO GRANDE, and TRACT(s) 16-A, 16-B, 16-C, 16-D, 16-E, 16-F, EL RANCHO GRANDE (to be known as **EL RANCHO GRANDE, UNIT 17**) zoned R-D, located on GIBSON BLVD SW, between MESSINA DR SW and DELGADO DR SW containing approximately 3 acre(s). (N-8) **WITH THE SIGNING OF THE INFRASTRUCTURE LIST DATED 7/13/5 AND APPROVAL OF THE GRADING & DRAINAGE PLAN ENGINEER STAMP DATED 6/15/5, THE PRELIMINARY PLAT IS APPROVED WITH THE FOLLOWING CONDITIONS OF FINAL PLAT: 1) BOVINA BE CHANGED TO BOWIE SO THAT IT CONFORMS WITH THE STREET THAT'S SHOWN ON EL RANCHO GRANDE, UNIT 16; 2) UNIT 16 PLAT SHOULD BE RECORDED PRIOR TO UNIT 17. A TEMPORARY DEFERRAL OF CONSTRUCTION OF SIDEWALKS WAS APPROVED AS SHOWN ON EXHIBIT C IN THE PLANNING FILE. SIDEWALK VARIANCE AS SHOWN ON EXHIBIT C FOR WAIVER OF SIDEWALKS WAS APPROVED. THE SUBDIVISION DESIGN VARIANCE FOR MINIMUM DPM DESIGN STANDARDS AS SHOWN ON EXHIBIT C IN THE PLANNING FILE WAS APPROVED. THE SITE PLAN FOR SUBDIVISION WAS APPROVED WITH DELEGATION TO PLANNING FOR WRITTEN COMMENTS IN THE FILE.**

9. **Project # 1000965**
05DRB-01025 Major-Vacation of Public
Easements

BOHANNAN HUSTON INC agent(s) for ANDALUCIA DEVELOPMENT CO., INC. request(s) the above action(s) for all or a portion of Tract(s) I, LANDS OF RAY GRAHAM III (to be known as **ANDALUCIA AT LA LUZ**), zoned SU-1, located on COORS BLVD NW, between NAMASTE RD NW and LA BIENVENIDA PL NW containing approximately 85 acre(s). [REF: 05DRB-00124] (F-11) **THE VACATION AS SHOWN ON EXHIBIT B IN THE PLANNING FILE WAS APPROVED.**

SITE DEVELOPMENT PLANS (EPC FINAL SIGN-OFF) AMENDED PLANS AND MASTER DEVELOPMENT PLANS (CITY COUNCIL FINAL SIGN-OFF)

NOTE: IF THE APPLICANT/AGENT IS NOT PRESENT WHEN THEIR REQUEST IS CALLED, THEN THE REQUEST MAY BE INDEFINITELY DEFERRED ON A NO SHOW.

10. **Project # 1001946**
05DRB-01047 Minor-SiteDev Plan
BldPermit

DEKKER PERICH SABATINI agent(s) for OFFICE DEPOT request(s) the above action(s) for all or a portion of Tract(s) A-1-D, **LOS ANGELES CENTER**, zoned M-1, located on PASEO DEL NORTE NE, between SAN PEDRO NE and INTERSTATE 25 containing approximately 3 acre(s). [REF: DRB-97-224, DRB-97-372; Z-1534] [*Deferred from 6/29/05*] (D-18) **DEFERRED AT THE AGENT'S REQUEST TO JULY 20, 2005.**

11. **PROJECT #1003699**
(DRB-97-165 - V-97-507)
05DRB-00118-SiteDev Plan for Subd

TIERRA WEST DEVELOPMENT MANAGEMENT SERVICES, agents for TIM EICHENBERG, request Vacation (voiding) of Public Power Line Easement, Site Development Plan Final Sign Off (for EPC) plus Sketch Plat Review and Comment for Tracts B and C, Blocks 2 and 7, WELLS SANDIA MANOR, zoned SU-1/PRD (City) and located on Trimble Blvd NE and Camino de la Sierra NE between I-40 and Arcadia Rd NE containing approximately 4.90 acres. [FIRST TIME ON THE AGENDA 5/6/97] [Z-96-25] DEFERRED FROM 5/24/00, DEFERRED AT THE AGENT'S REQUEST FROM 7/26/00 TO 9/13/00 TO WORK WITH STATE HIGHWAY DEPARTMENT WHICH HAS BEEN AN ONGOING PROCESS SINCE 5/6/97] [DEFERRED AT THE AGENT'S REQUEST FROM 9/13/00 TO 9/20/00 TO WORK WITH THE STATE HIGHWAY DEPARTMENT, DEFERRED AT THE APPLICANT'S REQUEST FOR ONE-YEAR FROM

11/8/00 TO 11/7/01] [DEFERRED AT THE AGENT'S REQUEST FOR ONE-YEAR FROM 11/7/01 TO 11/6/02] [DEFERRED AT THE AGENT'S REQUEST FOR ONE-YEAR FROM 11/6/02 TO 11/5/03] [*Deferred from 01/05/05*] **A NEW PROJECT NUMBER WAS ISSUED FOR THIS CASE – PROJECT #1003699] (L-23) THE SITE DEVELOPMENT PLAN FOR SUBDIVISION WAS APPROVED WITH DELEGATION TO PLANNING FOR LANDSCAPE DESIGN STANDARDS AND GARAGE DOOR COLORS TO MATCH HOUSE.**

MINOR PLATS, FINAL (MAJOR) PLATS, AMENDED PLATS AND PLANS

12. **Project # 1000985**
05DRB-00883 Minor-SiteDev Plan Subd
- SMPC ARCHITECTS agent(s) for ASPEN INVESTMENTS request(s) the above action(s) for all or a portion of Lot(s) 1A, Block(s) 12, NORTH ALBUQUERQUE ACRES TRACT A UNIT A, (to be known as **PALOMAS PLAZA**) zoned SU-2/C-1, located on SAN PEDRO NE, between PALOMAS NE and SAN BERNADINO NE containing approximately 3 acre(s). [*Deferred from 6/1/05*] [REF: DRB96-412] (D-18) **THE SITE DEVELOPMENT PLAN WAS APPROVED WITH DELEGATION TO CITY ENGINEER FOR SIA, AND TO UTILITIES FOR FIRE MARSHALL APPROVAL, FLOW CALCULATION FOR FIRE, AND REVISE UTILITY PLAN.**
13. **Project # 1001182**
05DRB-01069 Major-Final Plat Approval
- RIO GRANDE ENGINEERING agent(s) for VISION DEVELOPMENT request(s) the above action(s) for all or a portion of Tract(s) B, **WESTRIDGE MOBILE HOME PARK**, zoned R-D/R-LT, located on BLUEWATER NW, between 98th ST NW and 90th ST NW containing approximately 8 acre(s). (K-9) **THE FINAL PLAT WAS APPROVED WITH DELEGATION TO PARKS FOR OPEN SPACE TABLE AND CASH IN LIEU, AND TO CITY ENGINEER FOR AGIS DXF AND FOR LABELING OF ALL EASEMENTS OF RECORD.**

14. **Project # 1002134**
05DRB-01068 Minor-Final Plat Approval

MARK GOODWIN & ASSOC agent(s) for VISTA DEL NORTE DEV request(s) the above action(s) for TRACT(s) U1, U2, U3, U4, U6, VISTA DEL NORTE, (to be known as **LAS LOMITAS BUSINESS PARK**), zoned SU-1 FOR IP, located on LAS LOMITAS DR NE, between EDITH BLVD NE and JEFFERSON ST NE containing approximately 34 acre(s). (D-16) **THE FINAL PLAT WAS APPROVED WITH DELEGATION TO PLANNING TO RECORD THE PLAT.**

15. **Project # 1003571**
05DRB-01062 Minor-Sidewalk Waiver

MARK GOODWIN & ASSOCIATES agent(s) for CURB INC. request(s) the above action(s) for TRACT(s) 9-B-1, 9-B-2, AND 12-A-2, **EL RANCHO GRANDE UNIT 9B**, zoned R-LT, located South OF BLAKE RD SW, West of AMOLE CHANNEL and containing approximately 36 acre(s). [REF: 05DRB-01002, 04DRB-01518, 04DRB-01519] (N-9) **A SIDEWALK VARIANCE FOR WAIVER OF SIDEWALKS WAS APPROVED AS SHOWN ON EXHIBIT C IN THE PLANNING FILE.**

16. **Project # 1003624**
05DRB-01001 Minor-Prelim&Final Plat Approval

MICHAEL RENFRO request(s) the above action(s) for all or a portion of Tract(s) 22A, 22B, 38A, 38B, MRGCD MAP 34, (to be known as **SAN ISIDRO GARDENS**), zoned RA-2 residential and agricultural zone, located on SAN ISIDRO ST NW, between CANDELARIA RD NW and GRIEGOS RD NW containing approximately 2 acre(s). [Deferred from 6/22/5] [REF: 04ZHE-01281] (G-13) **WITH THE APPROVAL OF THE INFRASTRUCTURE LIST DATED 7/13/5, THE PRELIMINARY PLAT WAS APPROVED. THE FINAL PLAT WAS INDEFINITELY DEFERRED FOR THE SIA.**

17. **Project # 1003975**
05DRB-00698 Minor-Prelim&Final Plat
Approval

WAYJOHN SURVEYING INC agent(s) for COE PROPERTIES INC request(s) the above action(s) for all or a portion of Lot(s) 6, 7, 12, 13, Block(s) 15, MESA GRANDE ADDITION (to be known as **ZUNI TOWNHOMES**), zoned 0-R, located on WASHINGTON ST SE, between CENTRAL AVE SE and ZUNI RD SE containing approximately 1 acre(s). [Deferred from 5/18/5] [REF: ZA-78-377, Z-72, 05DRB-00301] (K-17) **THE PRELIMINARY PLAT WAS APPROVED. FINAL PLAT WAS APPROVED WITH DELEGATION TO PLANNING TO RECORD THE PLAT.**

18. **Project # 1004011**
05DRB-01071 Minor-Prelim&Final Plat
Approval

BERGER BRIGGS REAL ESTATE agent(s) for AL'S GAL'S LLC request(s) the above action(s) for all or a portion of Lot(s) 65-A, **PERFECTO ARMIJO & BROTHERS ADDITION**, zoned SU-2/HDA (DNA SECTOR PLAN), located on MARQUETTE AVE NW, between 7th ST NW and 8th ST NW containing approximately 1 acre(s). [REF: 05ZHE-00405] (J-14) **THE FINAL PLAT WAS APPROVED WITH DELEGATION TO PLANNING FOR AGIS DXF FILE AND TO RECORD THE PLAT.**

19. **Project # 1004110**
05DRB-01093 Minor-Prelim&Final Plat
Approval

ADVANCED ENGINEERING AND CONSULTING, LLC agent(s) for ALEXANDER M. & DANETTE S. GARCIA request(s) the above action(s) for all or a portion of Tract(s) 108-D & 108-C-1-A, **MRGCD MAP NO. 31**, zoned RA-2, located on RIO GRANDE BLVD NW, between ELFEGO RD NW and MANUEL TORRES NW containing approximately 1 acre(s). [REF: 05DRB-00601] (F-13) **~~THE FINAL PLAT WAS APPROVED WITH DELEGATION TO PLANNING FOR AGIS DXF FILE.~~**

20. **Project # 1004251**
05DRB-00959 Minor-Prelim&Final Plat
Approval

PRATAP & KANAK YADAV request(s) the above action(s) for all or a portion of Lot(s) 2-6, Block(s) 2, **ZIMMERMAN ADDITION**, zoned C-2, located on CENTRAL AVE SW, between 46th ST SW and 47th ST SW containing approximately 1 acre(s). (K-12) **THE FINAL PLAT WAS APPROVED WITH DELEGATION TO PLANNING FOR AGIS DXF FILE.**

21. **Project # 1004232**
05DRB-01090 Minor-Prelim&Final Plat
Approval

A. MIGUEL TRUJILLO agent(s) for WILLIAM K. WILSON request(s) the above action(s) for all or a portion of Block(s) 13, Tract(s) A, **CLAYTON HEIGHTS**, zoned C-2 community commercial zone, located on GIBSON BLVD. SE, between BUENA VISTA DR. SE and WILMOORE DR. SE containing approximately 2 acre(s). (L-15) **THE FINAL PLAT WAS APPROVED WITH DELEGATION TO PLANNING FOR AGIS DXF FILE.**

22. **Project # 1004289**
05DRB-01073 Minor-Prelim&Final Plat
Approval

WILLIE P. GONZALES request(s) the above action(s) for all or a portion of Lot(s) 4 & 5, Block(s) 5, **JOHN BARON BURG PARK ADDITION**, zoned SR, located on 19th ST NW, between ZEARING AVE NW and ASPEN AVE NW containing approximately 1 acre(s). (H-13) **INDEFINITELY DEFERRED AT THE APPLICANT'S REQUEST.**

23. **Project # 1004290**
05DRB-01075 Minor-Vacation of Private
Easements

MYERS, OLIVER & PRICE agent(s) for FEDEX FREIGHT WEST, INC. request(s) the above action(s) for all or a portion of Lot(s) 263-C, **TOWN OF ATRISCO GRANT UNIT 8**, zoned SU-1 special use zone, located on COORS BLVD NW AND HANOVER RD NW containing approximately 6 acre(s). [REF: DRB-94-264] (H-11) **THE VACATION OF PRIVATE EASEMENT WAS APPROVED AS SHOWN ON EXHIBIT B IN THE PLANNING FILE.**

24. **Project # 1004308**
05DRB-01086 Minor-Prelim&Final Plat
Approval

FRANK L. & EVELYN S. BARELA request(s) the above action(s) for all or a portion of Lot(s) 3, **ATRISCO FOUR- PLEX ADDITION**, zoned R-2, located on ATRISCO DR NW, between ILIFF RD NW and 53rd ST NW containing approximately 1 acre(s). (H-11) **THE PRELIMINARY PLAT WAS APPROVED. THE FINAL PLAT WAS APPROVED WITH DELEGATION TO PLANNING FOR AGIS DXF FILE AND TO RECORD THE PLAT.**

25. **Project # 1004267**
05DRB-01092 Minor-Prelim&Final Plat
Approval

GARY MIRABAL request(s) the above action(s) for all or a portion of Lot(s) 1, **LANDS OF MANUEL & CATHY GONZALES**, zoned RA-2, located West of MONTOYA RD NW and North of MOUNTAIN RD NW containing approximately 2 acre(s). [REF: DRB-97-247; DRB-97-290] (J-12) **WITH THE SIGNING OF THE SIA DATED 7/13/5 AND APPROVAL OF THE GRADING/DRAINAGE PLAN ENGINEER STAMP DATED 7/15/2 THE PRELIMINARY PLAT WAS APPROVED. THE FINAL PLAT WAS INDEFINITELY DEFERRED.**

NO ACTION IS TAKEN ON THESE CASES:
APPLICANT - AGENT IS REQUIRED TO BE AT THE MEETING

26. **Project # 1004039**
05DRB-01074 Minor-Sketch Plat or Plan

ISAACSON & ARFMAN, P.A. agent(s) for RUTLEDGE INVESTMENT CO request(s) the above action(s) for all or a portion of Tract(s) 8A, HIGH DESERT (to be known as **THE LEGENDS AT HIGH DESERT**), zoned SU2/C1, located on ACADEMY BLVD NE, between CORTADERIA ST NE and HIGH DESERT PARK NE containing approximately 8 acre(s). [REF: 05ZHE-00449, 05ZHE-00480] (E-23) **THE ABOVE REQUEST WAS REVIEWED AND COMMENTS WERE GIVEN.**

27. **Project # 1004161**
05DRB-01091 Minor-Sketch Plat or Plan

JEFF MORTENSEN & ASSOCIATES, INC. agent(s) for WILLIAM & BENITA BRENNON request(s) the above action(s) for all or a portion of Lot(s) 4 and 5, **RIVERSIDE PLAZA**, zoned SU-1 PRD 8DU/ACRE, located on WINTERHAVEN RD NW, between LA ORILLA RD NW and MONTANO PLAZA DR NW containing approximately 4 acre(s). [REF: 05EPC-00740] (E-12) **THE ABOVE REQUEST WAS REVIEWED AND COMMENTS WERE GIVEN.**

28. Approval of the Development Review Board Minutes for June 29, 2005. **MINUTES WERE APPROVED SUBJECT TO CHANGES BY THE BOARD.**

Other Matters:

ADJOURNED: 12:50 P.M.

**CITY OF ALBUQUERQUE
PLANNING DEPARTMENT
July 13, 2005
DRB Comments**

ITEM # 19

PROJECT # 1004110

APPLICATION # 05-01093

RE: MRGCD Map No. 31/minor p&f plat

No objection to this request.

Meets RA-2 lot size requirements.

No AGIS dxf on file.



Sheran A Matson, AICP
924-3880 fax 924-3864
smatson@cabq.gov

CITY OF ALBUQUERQUE

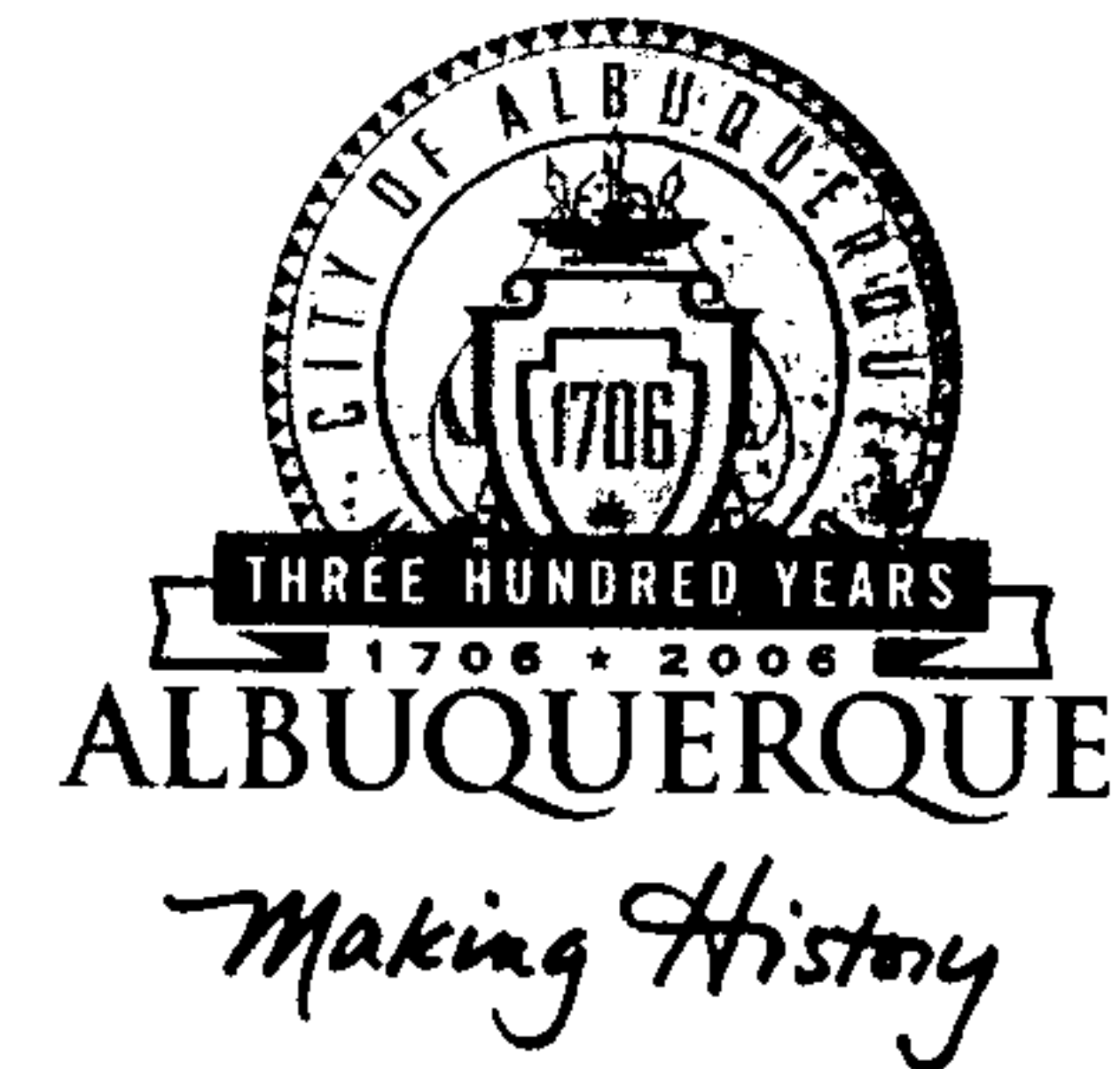

**PLANNING DEPARTMENT
DEVELOPMENT AND BUILDING SERVICES
HYDROLOGY DEVELOPMENT SECTION**

DEVELOPMENT REVIEW BOARD--SPEED MEMO

DRB CASE NO/PROJECT NO: 1004110

AGENDA ITEM NO: 19

SUBJECT:

Final Plat
Preliminary Plat

ACTION REQUESTED:

REV/CMT:() APP:(x) SIGN-OFF:() EXTN:() AMEND:()

P.O. Box 1293

ENGINEERING COMMENTS:

No adverse comments.

Albuquerque

New Mexico 87103

RESOLUTION:

APPROVED ; DENIED ; DEFERRED ; COMMENTS PROVIDED ; WITHDRAWN

www.cabq.gov

SIGNED-OFF: (SEC-PLN) (SP-SUB) (SP-BP) (FP) BY: (UD) (CE) (TRANS) (PKS) (PLNG)

DELEGATED: (SEC-PLN) (SP-SUB) (SP-BP) (FP) TO: (UD) (CE) (TRANS) (PKS) (PLNG)

FOR:

SIGNED: Bradley L. Bingham
City Engineer/AMAFCA Designee

DATE: July 13, 2005

PLANNING TRACKING LOG

Date	Project Name & #	Action Request	Action Taken
4/20/05	1004110 Tract 108-D	Sketch	Comments given
7/12/05	,,	Minor Rev	

CITY OF ALBUQUERQUE

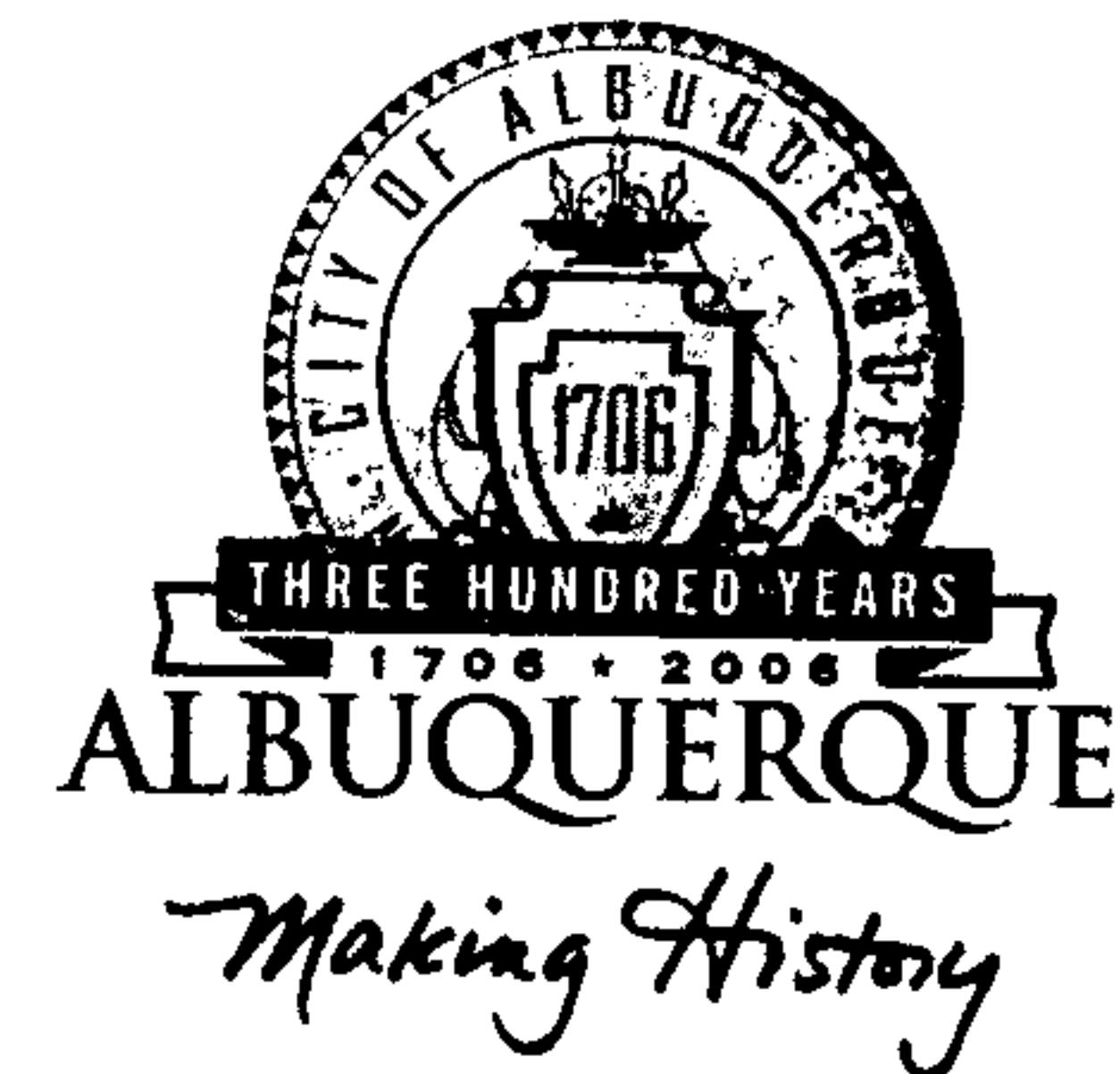

**PLANNING DEPARTMENT
DEVELOPMENT AND BUILDING SERVICES
HYDROLOGY DEVELOPMENT SECTION**

DEVELOPMENT REVIEW BOARD--SPEED MEMO

DRB CASE NO/PROJECT NO: 1004110

AGENDA ITEM NO: 29

SUBJECT:

(01) Sketch Plat/Plan

ACTION REQUESTED:

REV/CMT:(x)

ENGINEERING COMMENTS:

No adverse comments.

P.O. Box 1293

Albuquerque

New Mexico 87103

RESOLUTION:

APPROVED ____; DENIED ____; DEFERRED ____; COMMENTS PROVIDED *discussal* X; WITHDRAWN

www.cabq.gov

SIGNED-OFF: (SEC-PLN) (SP-SUB) (SP-BP) (FP) BY: (UD) (CE) (TRANS) (PKS) (PLNG)

DELEGATED: (SEC-PLN) (SP-SUB) (SP-BP) (FP) TO: (UD) (CE) (TRANS) (PKS) (PLNG)

FOR:

SIGNED: Bradley L. Bingham
City Engineer/AMAFCA Designee

DATE: April 20, 2005

**CITY OF ALBUQUERQUE
PLANNING DEPARTMENT**

**April 20, 2005
DRB Comments**

ITEM # 29

PROJECT # 1004110

APPLICATION # 05-00601/minor sketch

Re: M.R.G.C.D. Map # 31/minor sketch

There are no objections to this request.

This request meets the RA-2 minimum lot size requirements.

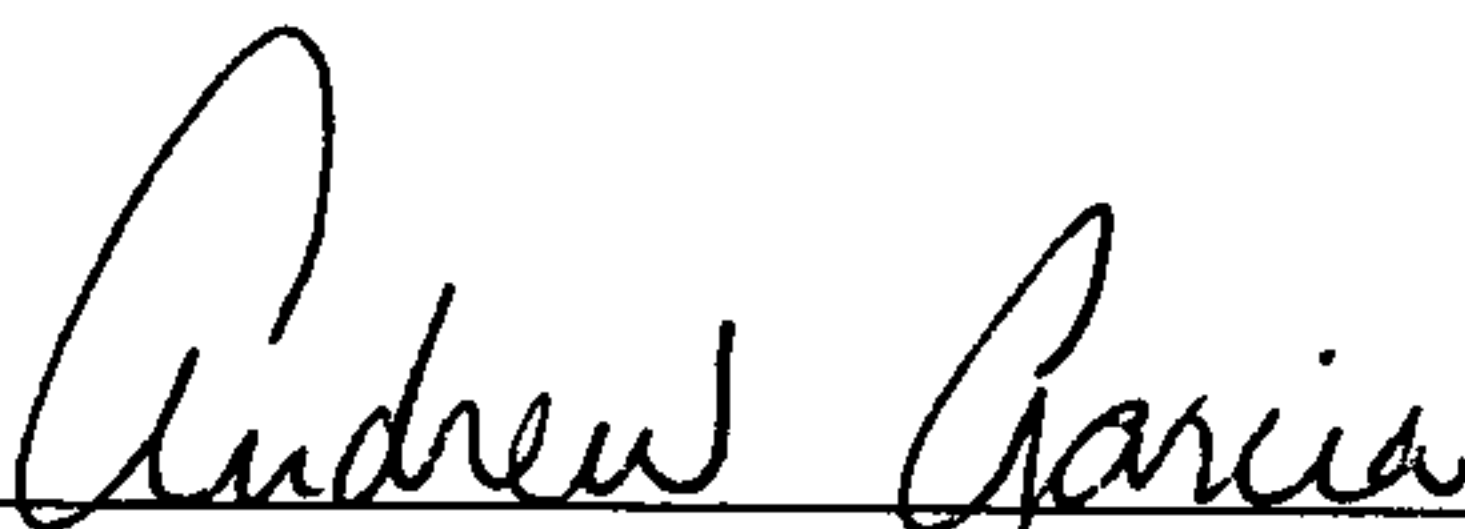

Andrew Garcia, Planning Alternate
924-3895 Fax 924-3864 agarcia@cabq.gov

City of Albuquerque



DEVELOPMENT/ PLAN REVIEW APPLICATION

Supplemental form		Supplemental form	
SUBDIVISION	S	ZONING & PLANNING	Z
<input type="checkbox"/> Major Subdivision action		<input type="checkbox"/> Annexation	
<input checked="" type="checkbox"/> Minor Subdivision action		<input type="checkbox"/> County Submittal	
<input type="checkbox"/> Vacation	V	<input type="checkbox"/> EPC Submittal	
<input type="checkbox"/> Variance (Non-Zoning)		<input type="checkbox"/> Zone Map Amendment (Establish or Change Zoning)	
SITE DEVELOPMENT PLAN	P	<input type="checkbox"/> Sector Plan (Phase I, II, III)	
<input type="checkbox"/> ...for Subdivision Purposes		<input type="checkbox"/> Amendment to Sector, Area, Facility or Comprehensive Plan	
<input type="checkbox"/> ...for Building Permit		<input type="checkbox"/> Text Amendment (Zoning Code/Sub Regs)	
<input type="checkbox"/> IP Master Development Plan			
<input type="checkbox"/> Cert. of Appropriateness (LUCC)	L		
		APPEAL / PROTEST of...	A
		<input type="checkbox"/> Decision by: DRB, EPC, LUCC, Planning Director or Staff, ZHE, Zoning Board of Appeals	

PRINT OR TYPE IN BLACK INK ONLY. The applicant or agent must submit the completed application in person to the Planning Department Development Services Center, 600 2nd Street NW, Albuquerque, NM 87102. Fees must be paid at the time of application. Refer to supplemental forms for submittal requirements.

APPLICANT INFORMATION:

NAME: Alexander M. Garcia & Danette S. Garcia PHONE: (505) 417-1102
 ADDRESS: 4018 Broadview NW FAX _____
 CITY: Albuquerque STATE NM ZIP 87107 E-MAIL: _____
 Proprietary interest in site: Owner List all owners: Alexander M. Garcia & Danette S. Garcia, Antonia S. Garcia
 AGENT (if any): Advanced Engineering and Consulting, LLC PHONE: (505) 899-5570
 ADDRESS: 4416 Anaheim Avenue, NE FAX: (505) 897-4996
 CITY: Albuquerque STATE NM ZIP 87113 E-MAIL: AECCLLC@aol.com

DESCRIPTION OF REQUEST: Replat of 2 lots into 2 lots with a different configuration (preliminary/Final Plat)

Is the applicant seeking incentives pursuant to the Family Housing Development Program? Yes. No.

SITE INFORMATION: ACCURACY OF THE LEGAL DESCRIPTION IS CRUCIAL! ATTACH A SEPARATE SHEET IF NECESSARY.

Lot or Tract No. Tracts 108-D and 108-C-1-A as shown on M.R.G.C.D. Map No. 31 Block: _____ Unit: _____
 Subdiv. / Addn. M.R.G.C.D. Map No. 31
 Current Zoning: RA-2 Proposed zoning: The Same
 Zone Atlas page(s): F-13-Z No. of existing lots: 2 No. of proposed lots: 2
 Total area of site (acres): 0.8600 Acre Density if applicable: dwellings per gross acre: _____ dwellings per net acre: _____
 Within city limits? Yes. No , but site is within 5 miles of the city limits. Within 1000FT of a landfill? No
 UPC No. 101306111015330337 & 101306111913930334 MRGCD Map No. 31
 LOCATION OF PROPERTY BY STREETS: On or Near: Rio Grande Blvd., NW
 Between: Elfego Rd., NW and Manuel Torres, NW

CASE HISTORY:

List any current or prior case number that may be relevant to your application (Proj., App., DRB-, AX, Z, V, S, etc.): 1004110, 05-DRB-00601 Minor Sketch Plat

Check-off if project was previously reviewed by Sketch Plat/Plan , or Pre-application Review Team . Date of review: 4-20-05

SIGNATURE Sally Salazar DATE 07-05-05
 (Print) Sally Salazar, Office Manager Applicant Agent

FOR OFFICIAL USE ONLY

Form revised 9/01, 3/03, 7/03, 10/03, 3/04

<input type="checkbox"/> INTERNAL ROUTING	Application case numbers	Action	S.F.	Fees
<input checked="" type="checkbox"/> All checklists are complete	<u>05 DRB - - 01093</u>	<u>P & F</u>	<u>5(3)</u>	<u>\$ 285.00</u>
<input checked="" type="checkbox"/> All fees have been collected	_____	<u>CMF</u>	_____	<u>\$ 20.00</u>
<input checked="" type="checkbox"/> All case #s are assigned	_____	_____	_____	\$ _____
<input checked="" type="checkbox"/> AGIS copy has been sent	_____	_____	_____	\$ _____
<input checked="" type="checkbox"/> Case history #s are listed	_____	_____	_____	\$ _____
<input checked="" type="checkbox"/> Site is within 1000ft of a landfill	_____	_____	_____	\$ _____
<input checked="" type="checkbox"/> F.H.D.P. density bonus	_____	_____	_____	\$ _____
<input checked="" type="checkbox"/> F.H.D.P. fee rebate	_____	_____	_____	\$ _____
	Hearing date <u>July 13, 2005</u>			Total
				<u>\$ 305.00</u>

Andrew Jones 7-5-05
 Planner signature / date

Project # 1004110

FORM S(3): SUBDIVISION - D.R.B. MEETING (UNADVERTISED) OR INTERNAL ROUTING

SKETCH PLAT REVIEW AND COMMENT

YOUR ATTENDANCE IS REQUIRED.

- ___ Scale drawing of the proposed subdivision plat (folded to fit into an 8.5" by 14" pocket) 6 copies for unadvertised meetings. Sketches are not reviewed through internal routing.
- ___ Site sketch with measurements showing structures, parking, Bldg. setbacks, adjacent rights-of-way and street improvements, etcetera, if there is any existing land use (folded to fit into an 8.5" by 14" pocket) 6 copies.
- ___ Zone Atlas map with the entire property(ies) precisely and clearly outlined and crosshatched (to be photocopied)
- ___ Letter briefly describing, explaining, and justifying the request
- ___ Any original and/or related file numbers are listed on the cover application

MAJOR SUBDIVISION EXTENSION OF PRELIMINARY PLAT

Your attendance is required.

- ___ Preliminary Plat reduced to 8.5" x 11"
- ___ Zone Atlas map with the entire property(ies) precisely and clearly outlined and crosshatched (to be photocopied)
- ___ Letter briefly describing, explaining, and justifying the request
- ___ Copy of previous D.R.B. approved infrastructure list
- ___ Copy of the LATEST Official D.R.B. Notice of approval for Preliminary Plat Extension request
- ___ Any original and/or related file numbers are listed on the cover application

Extensions are not reviewed through internal routing.

Extension of preliminary plat approval expires after one year.

MAJOR SUBDIVISION FINAL PLAT APPROVAL

Your attendance is required.

- ___ Proposed Final Plat (folded to fit into an 8.5" by 14" pocket) 6 copies for unadvertised meetings, 4 copies for internal routing.
- ___ Design elevations & cross sections of perimeter walls
- ___ Zone Atlas map with the entire property(ies) precisely and clearly outlined and crosshatched (to be photocopied)
- ___ Original Mylar drawing of the proposed plat for internal routing only. Otherwise, bring Mylar to meeting.
- ___ Property owner's and City Surveyor's signatures on the Mylar drawing
- ___ SIA financial guaranty verification
- ___ Landfill disclosure and EHD signature line on the Mylar drawing if property is within a landfill buffer
- ___ Any original and/or related file numbers are listed on the cover application
- ___ **DXF FILE AND HARD COPY OF FINAL PLAT DATA FOR AGIS IS REQUIRED.**

MINOR SUBDIVISION PRELIMINARY / FINAL PLAT APPROVAL

Your attendance is required.

- Proposed Preliminary / Final Plat (folded to fit into an 8.5" by 14" pocket) 6 copies for unadvertised meetings, 4 copies for internal routing.
- Site sketch with measurements showing structures, parking, Bldg. setbacks, adjacent rights-of-way and street improvements, etcetera, if there is any existing land use (folded to fit into an 8.5" by 14" pocket) 6 copies.
- Zone Atlas map with the entire property(ies) precisely and clearly outlined and crosshatched (to be photocopied)
- Letter briefly describing, explaining, and justifying the request
- Original Mylar drawing of the proposed plat for internal routing only. Otherwise, bring Mylar to meeting.
- Property owner's and City Surveyor's signatures on the Mylar drawing
- Landfill disclosure and EHD signature line on the Mylar drawing if property is within a landfill buffer
- Fee (see schedule)
- Any original and/or related file numbers are listed on the cover application
- Infrastructure list if required (verify with DRB Engineer) **NO INTERNAL ROUTING**
- DXF FILE AND HARD COPY OF FINAL PLAT DATA FOR AGIS IS REQUIRED.**

AMENDMENT TO PRELIMINARY PLAT (with minor changes)

Your attendance is required.

AMENDMENT TO INFRASTRUCTURE LIST (with minor changes)

AMENDMENT TO GRADING PLAN (with minor changes)

PLEASE NOTE: There are no clear distinctions between significant and minor changes with regard to subdivision amendments. Significant changes are those deemed by the DRB to require public notice and public hearing.

- ___ Proposed Amended Preliminary Plat, Infrastructure List, and/or Grading Plan (folded to fit into an 8.5" by 14" pocket) 6 copies for unadvertised meetings.
 - ___ Original Preliminary Plat, Infrastructure List, and/or Grading Plan (folded to fit into an 8.5" by 14" pocket) 6 copies for unadvertised meetings
 - ___ Zone Atlas map with the entire property(ies) precisely and clearly outlined and crosshatched (to be photocopied)
 - ___ Letter briefly describing, explaining, and justifying the request
 - ___ Original Mylar drawing of the proposed amended plat for internal routing only. Otherwise, bring Mylar to meeting.
 - ___ Property owner's and City Surveyor's signatures on the Mylar drawing, if the plat is being amended
 - ___ Any original and/or related file numbers are listed on the cover application
- Amended preliminary plat approval expires after one year.

I, the applicant, acknowledge that any information required but not submitted with this application will likely result in deferral of actions.

Shawn Biazar
[Signature] Applicant name (print)
 7/5/05
 Applicant signature / date



Form revised 3/03, 8/03 and 11/03

- Checklists complete
- Fees collected
- Case #s assigned
- Related #s listed

Application case numbers
 0501213 - - 01093
 - - -
 - - -

Andrew Jones 7-5-05
 Planner signature / date
Project # 1004110

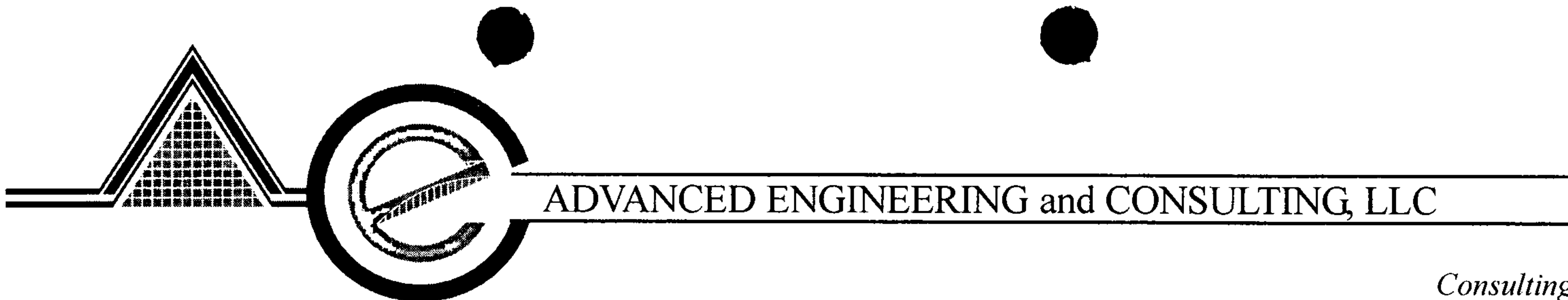

July 5, 2005

*Consulting
Design
Development
Management
Inspection
Surveying*

Sheran Matson, DRB Chair
City of Albuquerque Planning Department
Plaza Del Sol 2nd floor West
600 2nd Street NW
Albuquerque, NM 87102

Re: **Preliminary / Final Plat Request Project # 1004110, Tract 108-C-1-A and
Tract 108-D, Lands of Fidel Garcia, Containing 0.86 Acre, Zone Atlas Page F-13-Z**

Dear Ms. Matson:

Advanced Engineering and Consulting, LLC, on behalf of Alexander and Danette Garcia, is requesting a Preliminary / Final Plat for the above referenced site. Enclosed please find six copies of the preliminary plat for your review. The site is located on 3733 Rio Grande Blvd. NW between Elfego Road, NW and Manual Torres Lane, NW. We are proposing to replat two lots into two lots with a different configuration and granting a three foot right-of-way along Rio Grande Blvd. NW.

If you require additional information, please contact our office at your convenience.

Sincerely,

Sally Salazar, Office Manager

Enclosures

JN: 200535

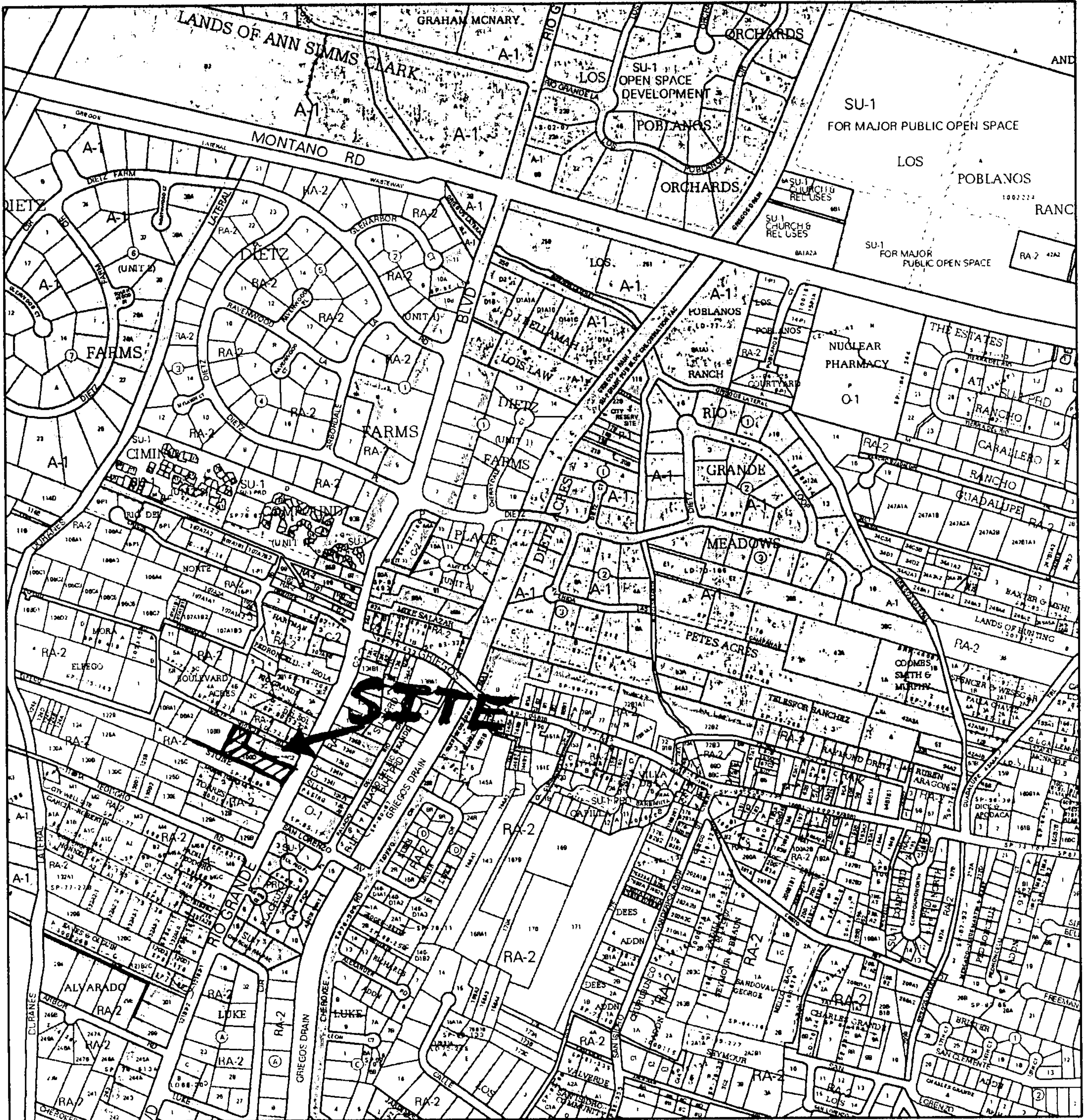

For more current information and more details visit: <http://www.cabq.gov/gis>

Map amended through: Apr 22, 2005

Note: Gray Shading Represents Area Outside of the City Limits

Zone Atlas Page:
F-13-Z

Selected Symbols

Outside City Limits	Petroglyph Mon.
Sector Plans	Escarpment
Design Overlay Zones	2 Mile Airport Zone
City Historic Zone	Airport Noise Contours
KKKH-1 Buffer Zone	Wall Overlay Zone

0 750 1500 Feet

**ONE STOP SHOP
CITY OF ALBUQUERQUE PLANNING DEPARTMENT
Development & Building Services**

PAID RECEIPT

APPLICANT NAME Alexander M. Garcia ; Danette S. Garcia.
 AGENT Advanced Engineering and Consulting, LLC
 ADDRESS 4416 Anaheim Ave NE.
 PROJECT & APP # 1004110 / 05 DRB 01093
 PROJECT NAME _____

\$ 20.00 441032/3424000 Conflict Management Fee
 \$ 285.00 441006/4983000 DRB Actions
 \$ _____ 441006/4971000 EPC/AA/LUCC Actions & All Appeals
 \$ _____ 441018/4971000 Public Notification
 \$ _____ 441006/4983000 DRAINAGE PLAN REVIEW OR TRAFFIC IMPACT STUDY***
 () Major/Minor Subdivision () Site Development Plan () Bldg Permit
 () Letter of Map Revision () Conditional Letter of Map Revision
 () Traffic Impact Study
 \$ 305.00 TOTAL AMOUNT DUE

*****NOTE:** If a subsequent submittal is required, bring a copy of this paid receipt with you to avoid an additional charge.

7/5/2005 12:14PM
 RECEIPT# 00042785 WSH 008 TRNS# 0013
 Account 441032 Fund 0110
 Activity 3424000
 Trans Amt \$305.00
 J24 Misc \$20.00

*****DUPLICATE*****
 City Of Albuquerque
 Treasury Division

*****DUPLICATE*****
 City Of Albuquerque
 Treasury Division

7/5/2005 12:14PM LOC: ANNX
 RECEIPT# 00042786 WSH 008 TRNS# 0013
 Account 441006 Fund 0110
 Activity 4983000 TRSCCS
 Trans Amt \$305.00
 J24 Misc \$285.00
 VI \$305.00
 CHANGE \$0.00

Thank You

Thank You

Counterreceipt.doc 6/21/04

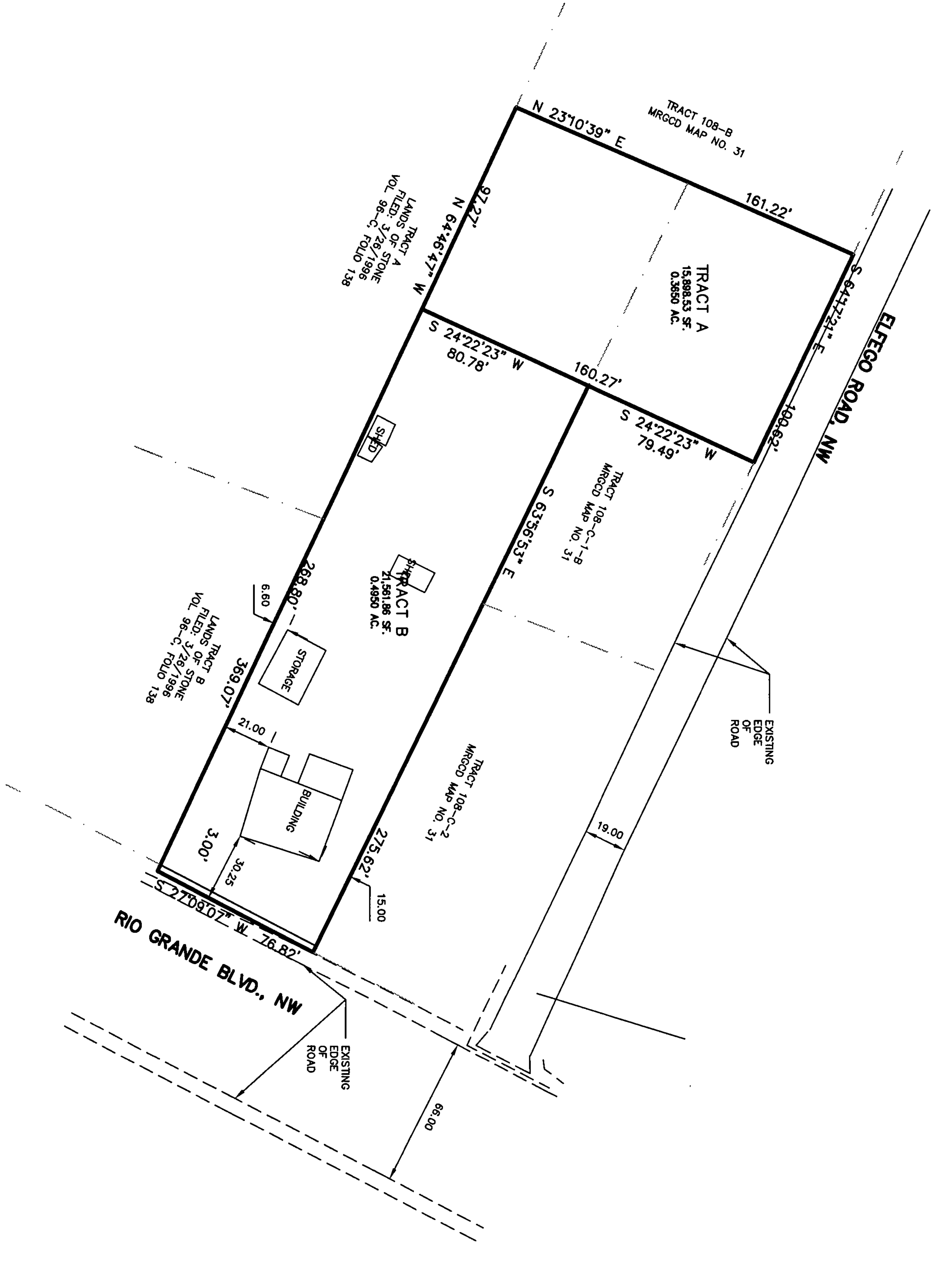

TRACT 108-B
MRGCD MAP NO. 31

TRACT A
15,898.53 SF.
0.3650 AC.

TRACT A
LANDS OF STONE
FILED: 3/26/1996
VOL. 98-C, FOLIO 138

TRACT B
LANDS OF STONE
FILED: 3/26/1996
VOL. 98-C, FOLIO 138

TRACT B
21,561.86 SF.
0.4950 AC.

TRACT 108-C-1-B
MRGCD MAP NO. 31

TRACT 108-C-2
MRGCD MAP NO. 31

EXISTING
EDGE
OF
ROAD

EXISTING
EDGE
OF
ROAD

N 23°10'39" E

161.22'

97.27'

N 64°46'47" W

S 24°22'23" W
80.78'

160.27'

S 24°22'23" W
79.49'

109.62'

S 64°17'21" E

S 63°56'53" E

268.80'

369.07'

21.00'

3.00'

S 27°09'07" W
76.82'

275.62'

15.00'

19.00'

66.00'

RIO GRANDE BLVD., NW

ELFEGO ROAD, NW



SUBDIVISION

- Major Subdivision action
- Minor Subdivision action
- Vacation
- Variance (Non-Zoning)

SITE DEVELOPMENT PLAN

- for Subdivision Purposes
- for Building Permit
- IP Master Development Plan
- Cert. of Appropriateness (LUCC)

STORM DRAINAGE

- Storm Drainage Cost Allocation Plan

Supplemental form

S Z

ZONING & PLANNING

- Annexation
- County Submittal
- EPC Submittal
- Zone Map Amendment (Establish or Change Zoning)
- Sector Plan (Phase I, II, III)
- Amendment to Sector, Area, Facility or Comprehensive Plan
- Text Amendment (Zoning Code/Sub Regs)
- Street Name Change (Local & Collector)
- L A APPEAL / PROTEST of...**
- D** Decision by: DRB, EPC, LUCC, Planning Director or Staff, ZHE, Zoning Board of Appeals

PRINT OR TYPE IN BLACK INK ONLY. The applicant or agent must submit the completed application in person to the Planning Department Development Services Center, 600 2nd Street NW, Albuquerque, NM 87102. Fees must be paid at the time of application. Refer to supplemental forms for submittal requirements.

APPLICANT INFORMATION:

NAME: Alexander and Danette Garcia PHONE: 344 8749
 ADDRESS: 4018 Broadview N.W. FAX: _____
 CITY: Albuquerque STATE NM ZIP 87107 E-MAIL: DCruzing@aol.com
 Proprietary interest in site: Contract purchaser List all owners: Fidel Garcia; Alexander + Danette Garcia
 AGENT (if any): N/A PHONE: _____
 ADDRESS: _____ FAX: _____
 CITY: _____ STATE _____ ZIP _____ E-MAIL: _____

DESCRIPTION OF REQUEST: Sketch Plat To subdivide tract 108-D, owned by Fidel Garcia and incorporate it into Tract 108-C-1-A as one larger lot, owned by Alexander + Danette Garcia
 Is the applicant seeking incentives pursuant to the Family Housing Development Program? Yes No

SITE INFORMATION: ACCURACY OF THE LEGAL DESCRIPTION IS CRUCIAL! ATTACH A SEPARATE SHEET IF NECESSARY.

Lot or Tract No. 108-D Block: _____ Unit: _____
 Subdiv. / Addn. 3733 Rio Grande BLV NW
 Current Zoning: RA-2 Proposed zoning: RA-2
 Zone Atlas page(s): F13 No. of existing lots: 2 No. of proposed lots: 2 1
 Total area of site (acres): .677 Density if applicable: dwellings per gross acre: _____ dwellings per net acre: _____
 Within city limits? Yes. No , but site is within 5 miles of the city limits.) Within 1000FT of a landfill? NO
 UPC No. 101306111913930334 MRGCD Map No. 31
 LOCATION OF PROPERTY BY STREETS: On or Near: On 3733 Rio Grande BLV NW
 Between: Elfego Rd and Manuel Torres LA

CASE HISTORY:

List any current or prior case number that may be relevant to your application (Proj., App., DRB-, AX, Z, V, S, etc.): _____

Check-off if project was previously reviewed by Sketch Plat/Plan , or Pre-application Review Team . Date of review: _____

SIGNATURE Alexander M. Garcia DATE 4/10/05
 (Print) Alexander M. Garcia Applicant Agent

FOR OFFICIAL USE ONLY

Form revised 4/04

INTERNAL ROUTING	Application case numbers	Action	S.F.	Fees
<input checked="" type="checkbox"/> All checklists are complete	<u>05DRB -00601</u>	<u>SK</u>	<u>523</u>	\$ <u>0</u>
<input checked="" type="checkbox"/> All fees have been collected	_____	_____	_____	\$ _____
<input checked="" type="checkbox"/> All case #s are assigned	_____	_____	_____	\$ _____
<input checked="" type="checkbox"/> AGIS copy has been sent	_____	_____	_____	\$ _____
<input checked="" type="checkbox"/> Case history #s are listed	_____	_____	_____	\$ _____
<input checked="" type="checkbox"/> Site is within 1000ft of a landfill	_____	_____	_____	\$ _____
<input checked="" type="checkbox"/> F.H.D.P. density bonus	_____	_____	_____	\$ _____
<input checked="" type="checkbox"/> F.H.D.P. fee rebate	_____	_____	_____	\$ _____
	Hearing date <u>4-20-05</u>			Total \$ <u>0</u>

[Signature]

4-12-05
Planner signature / date

Project # 1004110

NO Change

FORM S(3): SUBDIVISION - D.R.B. MEETING (UNADVERTISED) OR INTERNAL ROUTING

SKETCH PLAT REVIEW AND COMMENT

YOUR ATTENDANCE IS REQUIRED.

- Scale drawing of the proposed subdivision plat (folded to fit into an 8.5" by 14" pocket) 6 copies for unadvertised meetings. Sketches are not reviewed through internal routing.
- Site sketch with measurements showing structures, parking, Bldg. setbacks, adjacent rights-of-way and street improvements, etcetera, if there is any existing land use (folded to fit into an 8.5" by 14" pocket) 6 copies.
- Zone Atlas map with the entire property(ies) precisely and clearly outlined and crosshatched (to be photocopied)
- Letter briefly describing, explaining, and justifying the request
- Any original and/or related file numbers are listed on the cover application

MAJOR SUBDIVISION EXTENSION OF PRELIMINARY PLAT

Your attendance is required.

- Preliminary Plat reduced to 8.5" x 11"
- Zone Atlas map with the entire property(ies) precisely and clearly outlined and crosshatched (to be photocopied)
- Letter briefly describing, explaining, and justifying the request
- Copy of previous D.R.B. approved infrastructure list
- Copy of the LATEST Official D.R.B. Notice of approval for Preliminary Plat Extension request
- Any original and/or related file numbers are listed on the cover application

Extensions are not reviewed through internal routing.

Extension of preliminary plat approval expires after one year.

MAJOR SUBDIVISION FINAL PLAT APPROVAL

Your attendance is required.

- Proposed Final Plat (folded to fit into an 8.5" by 14" pocket) 6 copies for unadvertised meetings, 4 copies for internal routing.
- Design elevations & cross sections of perimeter walls 3 copies
- Zone Atlas map with the entire property(ies) precisely and clearly outlined and crosshatched (to be photocopied)
- Original Mylar drawing of the proposed plat for internal routing only. Otherwise, bring Mylar to meeting.
- Property owner's and City Surveyor's signatures on the Mylar drawing
- Copy of recorded SIA
- Landfill disclosure and EHD signature line on the Mylar drawing if property is within a landfill buffer
- Any original and/or related file numbers are listed on the cover application
- DXF FILE AND HARD COPY OF FINAL PLAT DATA FOR AGIS IS REQUIRED.

MINOR SUBDIVISION PRELIMINARY / FINAL PLAT APPROVAL

Your attendance is required.

- Proposed Preliminary / Final Plat (folded to fit into an 8.5" by 14" pocket) 6 copies for unadvertised meetings, 4 copies for internal routing.
- Site sketch with measurements showing structures, parking, Bldg. setbacks, adjacent rights-of-way and street improvements, etcetera, if there is any existing land use (folded to fit into an 8.5" by 14" pocket) 6 copies.
- Zone Atlas map with the entire property(ies) precisely and clearly outlined and crosshatched (to be photocopied)
- Letter briefly describing, explaining, and justifying the request
- Original Mylar drawing of the proposed plat for internal routing only. Otherwise, bring Mylar to meeting.
- Property owner's and City Surveyor's signatures on the Mylar drawing
- Landfill disclosure and EHD signature line on the Mylar drawing if property is within a landfill buffer
- Fee (see schedule)
- Any original and/or related file numbers are listed on the cover application
- Infrastructure list if required (verify with DRB Engineer) NO INTERNAL ROUTING
- DXF FILE AND HARD COPY OF FINAL PLAT DATA FOR AGIS IS REQUIRED.

AMENDMENT TO PRELIMINARY PLAT (with minor changes)

Your attendance is required.

AMENDMENT TO INFRASTRUCTURE LIST (with minor changes)

AMENDMENT TO GRADING PLAN (with minor changes)

PLEASE NOTE: There are no clear distinctions between significant and minor changes with regard to subdivision amendments. Significant changes are those deemed by the DRB to require public notice and public hearing.

- Proposed Amended Preliminary Plat, Infrastructure List, and/or Grading Plan (folded to fit into an 8.5" by 14" pocket) 6 copies for unadvertised meetings.
- Original Preliminary Plat, Infrastructure List, and/or Grading Plan (folded to fit into an 8.5" by 14" pocket) 6 copies for unadvertised meetings
- Zone Atlas map with the entire property(ies) precisely and clearly outlined and crosshatched (to be photocopied)
- Letter briefly describing, explaining, and justifying the request
- Original Mylar drawing of the proposed amended plat for internal routing only. Otherwise, bring Mylar to meeting.
- Property owner's and City Surveyor's signatures on the Mylar drawing, if the plat is being amended
- Any original and/or related file numbers are listed on the cover application

Amended preliminary plat approval expires after one year

I, the applicant, acknowledge that any information required but not submitted with this application will likely result in deferral of actions.

Alexander M Garcia 4-12-05
Applicant name (print)

Alexander M Garcia 4-12-05
Applicant signature / date



Form revised 8/04 & 1/05

- Checklists complete
- Fees collected
- Case #s assigned
- Related #s listed

Application case numbers
 OSDRB- 00601
 - - -
 - - -

Planner signature / date
4-12-05

Project # 1004110

Land-Description of
Fidel Garcia

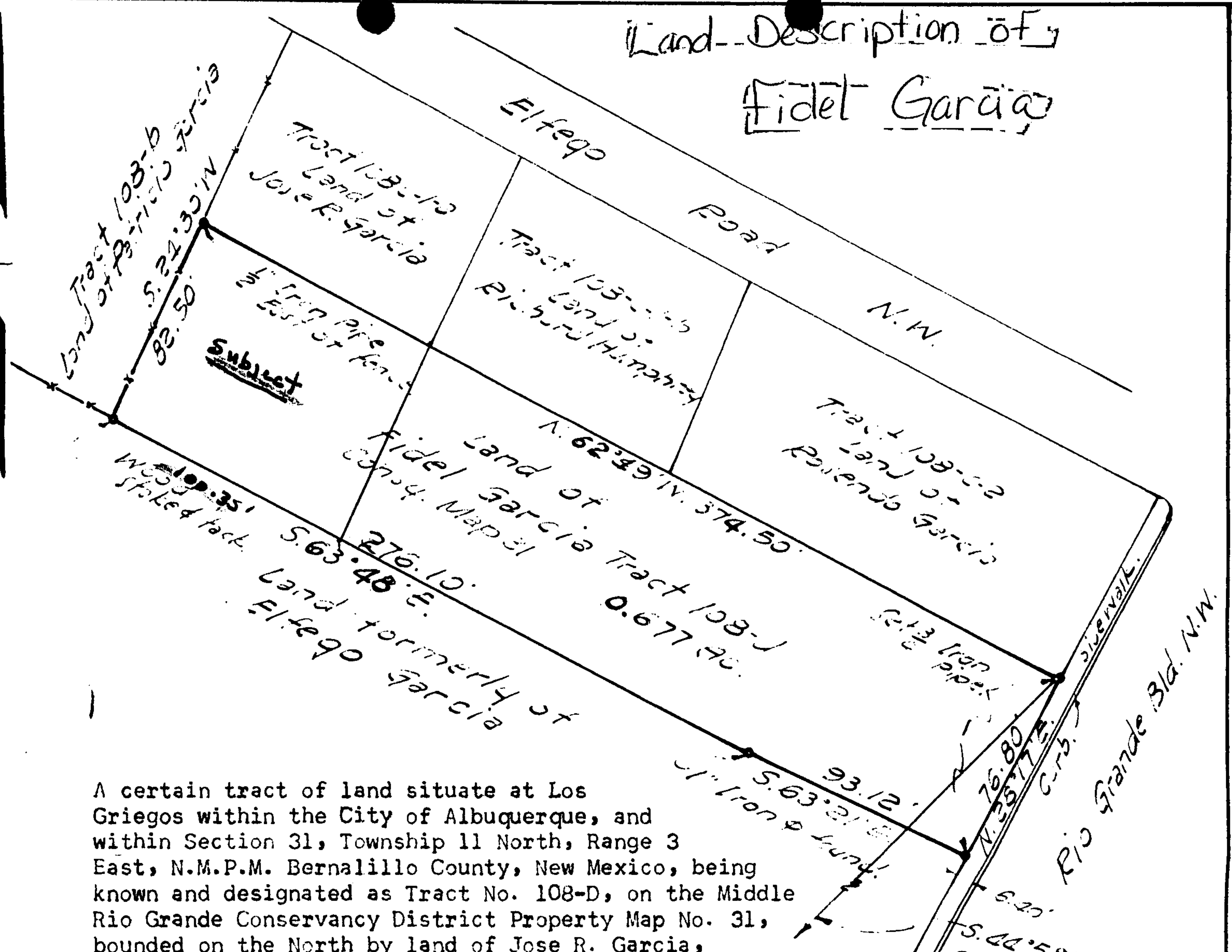

A certain tract of land situate at Los Griegos within the City of Albuquerque, and within Section 31, Township 11 North, Range 3 East, N.M.P.M. Bernalillo County, New Mexico, being known and designated as Tract No. 108-D, on the Middle Rio Grande Conservancy District Property Map No. 31, bounded on the North by land of Jose R. Garcia, Richard Humphrey and Rosendo Garcia; East by the westerly line of Rio Grande Blvd. N.W.; South by land formerly of Elfego Garcia; West by land of Patricio Garcia and being more particularly described as follows:

Beginning at the Northeast corner of the tract herein described, a point on the Westerly line of Rio Grande Blvd., N.W. whence the Southwest corner, Section 31, Township 11 North, Range 3 East, N.M.P.M. computed from survey of Pete Sandoval, L.S. #240, bears S. 44 deg. 58 min. West, 1939.15 feet distant; thence running along the Northerly line of said tract North 62 deg. 49 min. West, 374.50 feet to the Northwest corner; thence along the Westerly line of said tract, South 24 deg. 30 min. West, 82.50 feet to the Southwest corner; thence along the Southerly line of said tract for the next 2 courses, South 63 deg. 48 min. East, 276.10 feet to a point; thence South 63 deg. 21 min. East, 93.12 feet to the Southeast corner, a point on the Westerly line of Rio Grande Blvd., N.W.; thence running along said line North 28 deg. 17 min. East, 76.30 feet to the North east corner, the point of beginning and containing 0.677 acres.

This is to certify that I am a Registered Land Surveyor No. 448, within the Laws of the State of New Mexico, that this map was prepared from field notes of actual survey made under my direction and that the same are true and correct to the best of my knowledge and belief.

Paul Sanchez L.S. #448

LAND OF
FIDEL GARCIA
CITY OF ALBUQUERQUE
BERNALILLO COUNTY, N. M.
June 20, 1972
Scale 1"=60'

Rancho Sapojito
Box 30-A, San Route
Tijeras, New Mexico 87059

QUITCLAIM DEED

JOSE R. GARCIA and Viola M. Garcia

for consideration paid, quitclaim

to ALEXANDER-M. and DANETTE S. GARCIA, his, wife

whose address is 4018 Broadview PL NW, Albuquerque, NM 87107

the following described real estate in Bernalillo County, New Mexico:

A tract of land in School District No.22, Bernalillo County, New Mexico, which measures as follows:

- 100 feet from East to West on the North side;
- 93.85 feet from East to West on the South side;
- 78.4 feet from North to South on the East side;
- 79.5 feet from North to South on the West side;

and is bounded as follows:

- on the North by the southerly line of a public road;
- on the South by land belonging to Fidel Garcia;
- on the East by land belonging to Jose and Diane Canales;
- on the West by land belonging to Patricio Garcia.

Said tract is shown and designated as the Westerly portion of Tract 108-C-1 on Map no. 31 of the Survey of the Middle Rio Grande Conservancy District.

Witness CAR hand and seal this 10th day of February, 2005

Jose R. Garcia (Seal) _____ (Seal)

Viola M. Garcia (Seal) _____ (Seal)

ACKNOWLEDGEMENT FOR NATURAL PERSONS

STATE OF NEW MEXICO)
 COUNTY OF Bernalillo) ss.

This instrument was acknowledged before me on February 10th, 2005

by Jose R. Garcia & Viola M. Garcia

Martha J. MacErnie
NOTARY PUBLIC

My commission expires: _____
 (Seal) OFFICIAL SEAL
 Martha J. MacErnie
 NOTARY PUBLIC
 STATE OF NEW MEXICO
 FOR RECORDER'S USE ONLY
 My Commission Expires: 10-02-07

ACKNOWLEDGEMENT FOR CORPORATION

STATE OF NEW MEXICO)
) ss.
 COUNTY OF _____)

This instrument was acknowledged before me on _____, 20____

by _____ (NAME OF OFFICER)
 _____ of _____ (CORPORATION ACKNOWLEDGEMENT)
 (TITLE OF OFFICER)

_____ corporation, on behalf of said corporation.

Mary Herrera Bern. Co. QCD R 9.00

2005020207
 6216329
 Page: 1 of 1
 02/10/2005 03:42P
 Bk-A92 Pg-210

_____ commission expires: _____ NOTARY PUBLIC

April 11, 2005

To: Development Review Board

From: Alexander M. & Danette S. Garcia

Re: Request for a Minor Subdivision

We are requesting, with the owner's permission, to subdivide tract 108-D owned by Fidel Garcia. The area to be subdivided is approximately 100.35' by 82.5' (outlined in red). The area to be subdivided will be purchased by us, Alexander and Danette Garcia, and is located south of our land tract of 108-C-1-A and will be incorporated into our land to form a larger lot. We want to establish a new lot line on the western side of Fidel Garcia's land and eliminate the current lot line on the southern side of our land (annotated on the sketch).



Alexander M. Garcia



Danette S. Garcia



Zone Atlas Page: **F-13-Z**

Map amended through: **Aug 06, 2004**

Selected Symbols

- Unincorporated Areas
- Sector Plan Boundaries
- Parcel Boundaries
- Easement Lines
- Freeway Lanes
- Jurisdictional Boundaries
- Westgate Wall
- Escarpment
- Grant Boundaries
- Petroglyph
- H-1 Buffer Zone
- Arroyos
- LDN Noise Level
- Airport Clearance Zone
- Design Overlay Zones

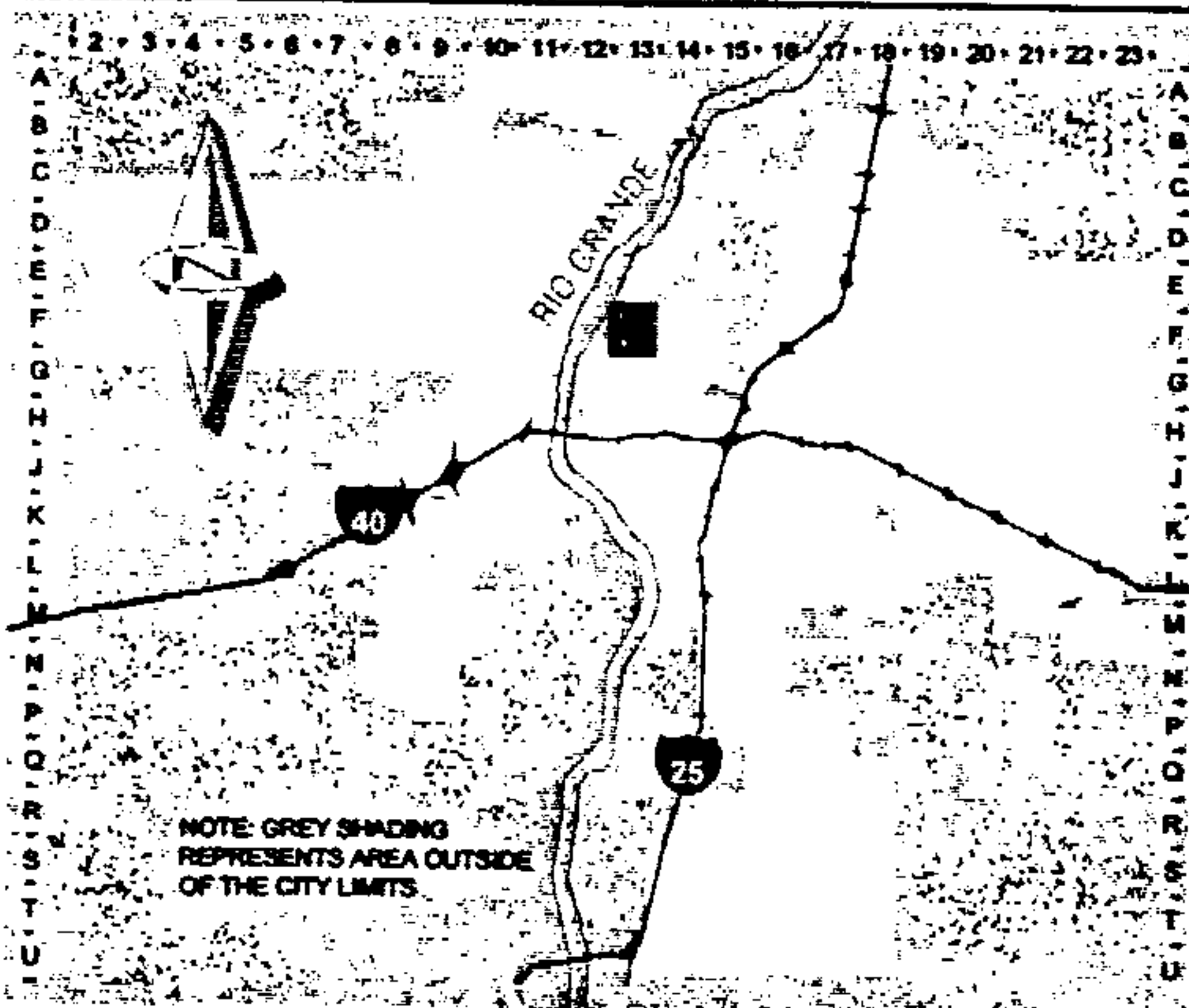
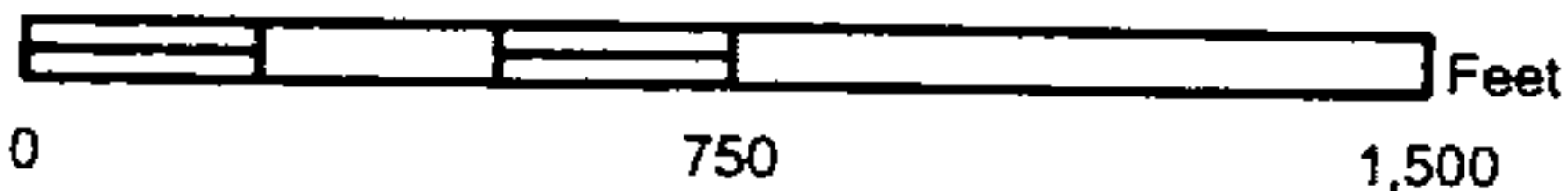

THREE HUNDRED YEARS
1706 - 2006
ALBUQUERQUE

Haciendo Historia

Abuquerque **G**eographic **I**nformation **S**ystem
PLANNING DEPARTMENT

© Copyright 2004

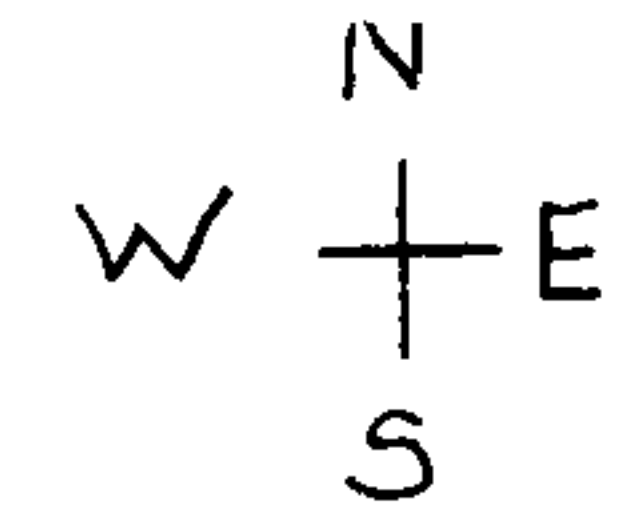

Elfego Road N.W.

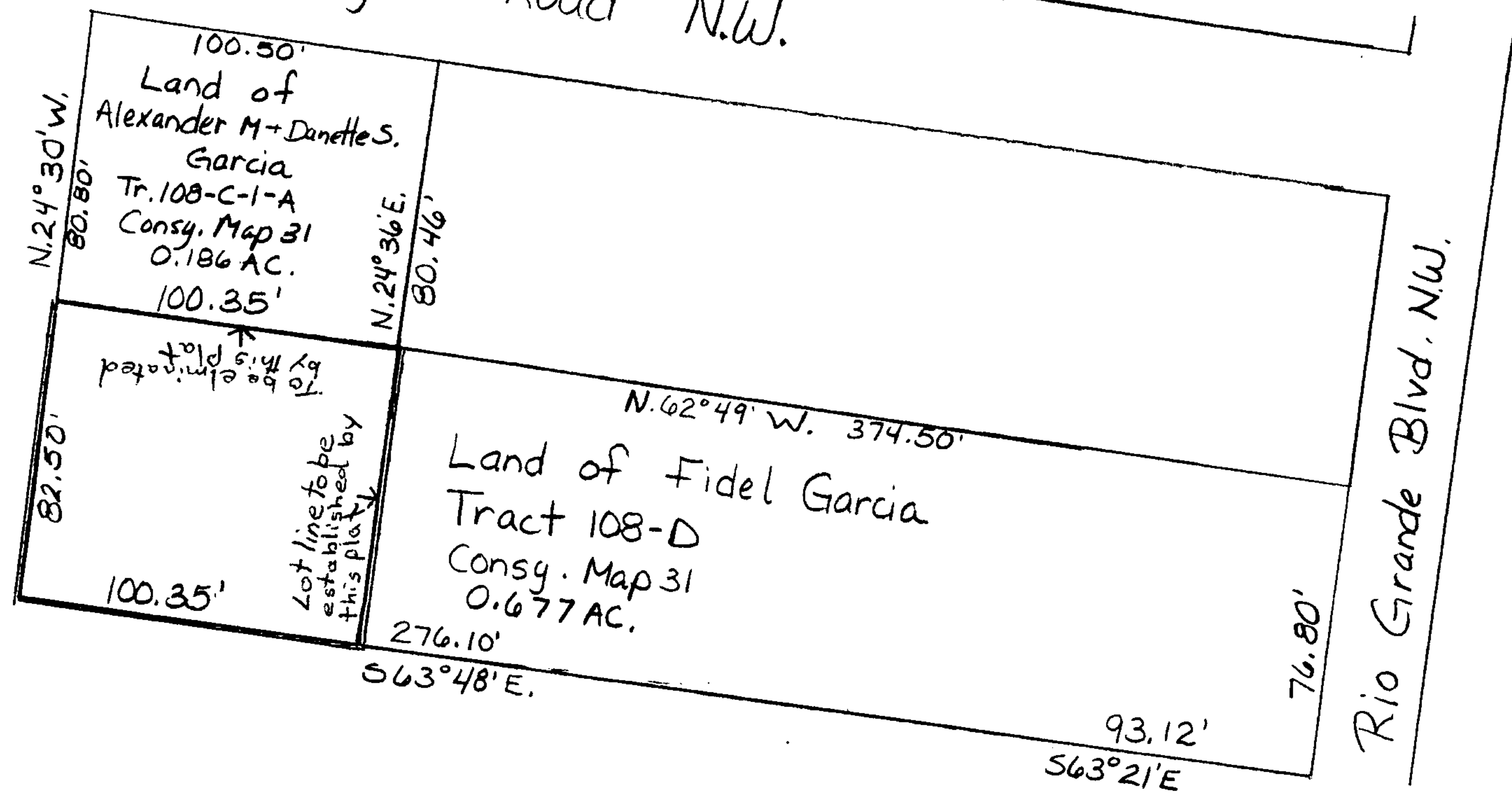

**Request for a Minor Subdivision
Description**

The request for this subdivision is to subdivide Tract 108-D owned by Fidel Garcia. The area to be subdivided is approximately 100.35' by 82.5' (outlined in red). The area subdivided will be purchased by Alexander and Danette Garcia and is located south of their Tract of 108-C-1-A and will be incorporated to form a larger lot.

100416
017001