

VICINITY MAP No. F-20-Z

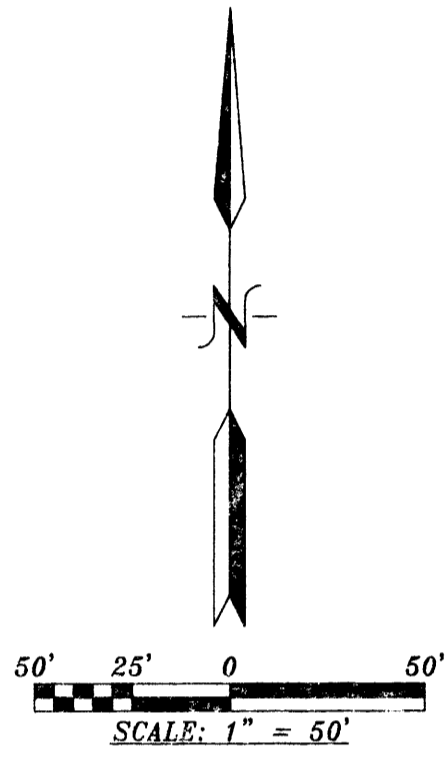

**PURPOSE OF PLAT:**  
 THE PURPOSE OF THIS PLAT IS TO DIVIDE THREE (3) LOTS INTO SEVEN (7) LOTS, DEDICATE ADDITIONAL STREET RIGHT-OF-WAY AND GRANT ANY EASEMENTS AS SHOWN.

- GENERAL NOTES:**
- 1: UNLESS NOTED, No. 4 REBAR WITH CAP STAMPED P.S.#11463 WERE SET AT ALL PROPERTY CORNERS.
  - 2: THIS PLAT SHOWS ALL EASEMENTS OF RECORD.
  - 3: TOTAL AREA OF PROPERTY: 2.9883 ACRES.
  - 4: TALOS LOG No. 2005173645
  - 5: BASIS OF BEARINGS IS THE NEW MEXICO STATE PLANE COORDINATE SYSTEM, CENTRAL ZONE, NAD 1927.
  - 6: DISTANCES ARE GROUND, BEARINGS ARE GRID.
  - 7: BEARINGS AND DISTANCES SHOWN IN PARENTHESIS ARE RECORD.
  - 8: DATE OF FIELD WORK: APRIL, 2005
  - 9: CURRENT ZONING: R-D

**OPEN SPACE**  
 ALL OPEN SPACE REQUIREMENTS ARE MET ON THE LOT WITH THE DWELLING PER THE PROVISIONS OF SECTION 14-16-3-8(A)(1).

**LEGAL DESCRIPTION**

LOTS NUMBERED TWENTY-SEVEN (27), TWENTY-EIGHT (28) AND TWENTY-NINE (29) IN BLOCK NUMBERED SEVENTEEN (17) OF TRACT 1, UNIT 3, NORTH ALBUQUERQUE ACRES, BERNALILLO COUNTY, NEW MEXICO, AS THE SAME ARE SHOWN AND DESIGNATED ON THE PLAT THEREOF, FILED IN THE OFFICE OF THE COUNTY CLERK OF BERNALILLO COUNTY, NEW MEXICO ON SEPTEMBER 10, 1931 IN VOLUME D, FOLIO 121.

N.T.S.

**PLAT OF  
 MODESTO SEVEN**

WITHIN  
 ELENA GALLEGOS GRANT  
 PROJECTED SECTION 8, TOWNSHIP 11 NORTH, RANGE 4 EAST, N.M.P.M.  
 CITY OF ALBUQUERQUE  
 BERNALILLO COUNTY, NEW MEXICO  
 JANUARY, 2006

PROJECT NUMBER: 1004139  
 APPLICATION NUMBER: DRB No. 05-00969

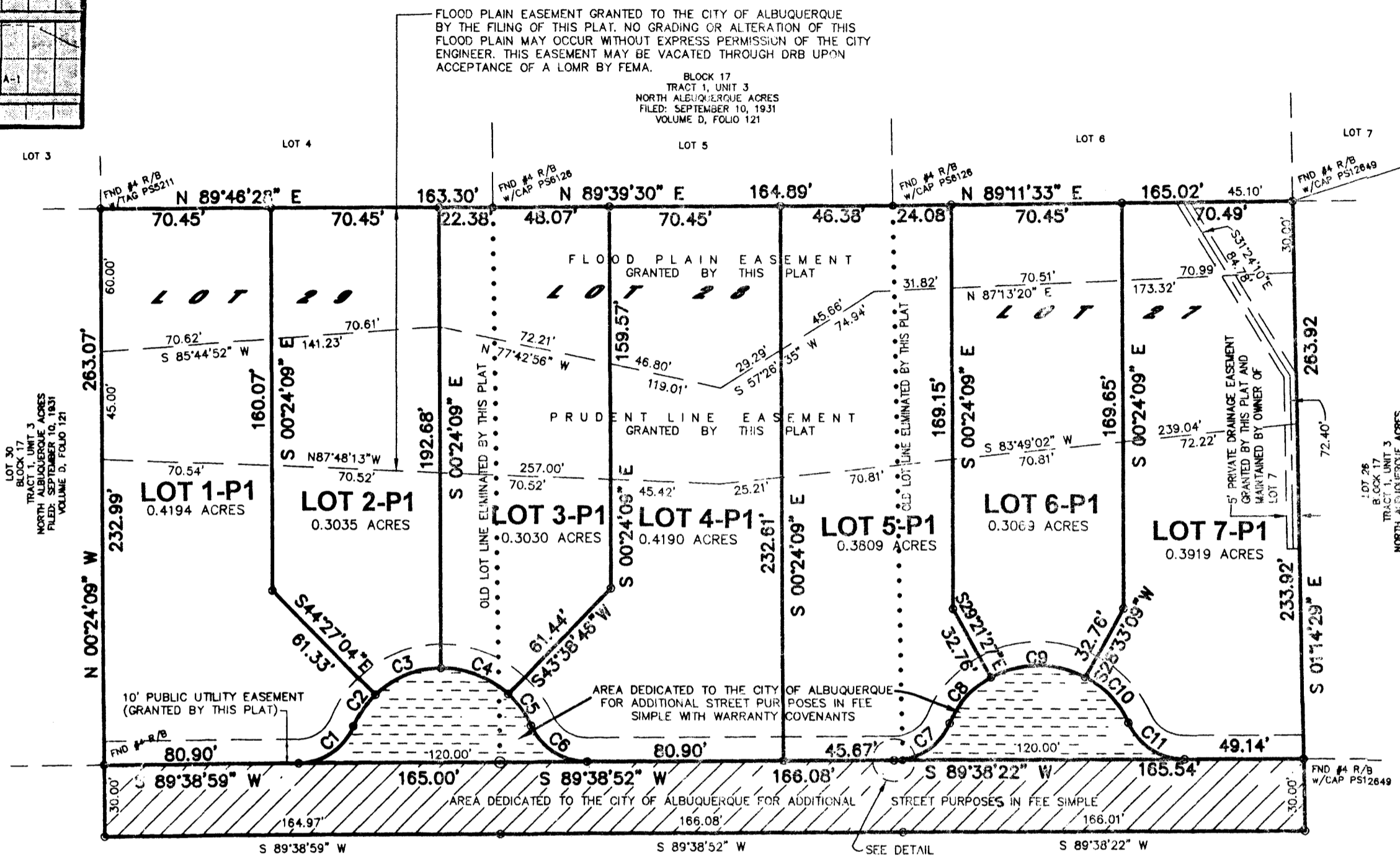

CURVE	RADIUS	DELTA	ARC	BEARING	CHORD
C1	25.00	67°22'53"	29.40	N 55°57'29" E	27.74
C2	40.00	23°16'48"	16.25	N 33°54'26" E	16.13
C3	40.00	44°03'01"	10.75	N 67°34'21" E	30.60
C4	40.00	43°53'19"	30.64	S 68°27'29" E	29.90
C5	40.00	23°32'41"	16.44	S 34°44'29" E	16.32
C6	25.00	67°22'59"	29.40	S 56°39'38" E	27.74
C7	25.00	67°23'17"	29.40	N 55°57'13" E	27.74
C8	40.00	38°23'10"	26.80	N 41°27'10" E	26.30
C9	40.00	57°54'25"	40.43	N 89°35'57" E	38.73
C10	40.00	38°28'01"	26.85	S 42°12'51" E	26.35
C11	25.00	67°22'47"	29.40	S 56°40'13" E	27.73

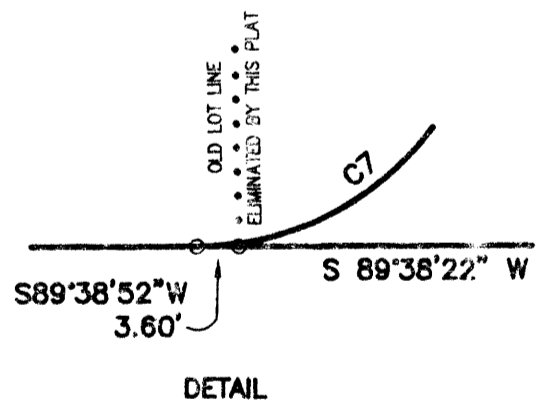

ACS STATION "7-B20"  
 X=412,832.98  
 Y=1,524,837.96  
 GRD TO GRID=0.999642649  
 CENTRAL ZONE, NAD 1927  
 EL=5563.98 (NGVD 1929)

2006020300  
 6413861  
 Page: 1 of 1  
 02/23/2006 03:59p  
 Bk-2686C Pg-62

- UTILITY APPROVALS:**
- Leah D. Marks, PNM ELECTRIC SERVICES, DATE: 2-7-06
  - Leah D. Marks, PNM GAS SERVICES, DATE: 2-7-06
  - Rosie Arreola, WEST TELECOMMUNICATIONS, DATE: 2/15/06
  - Spire Barber, COMCAST, DATE: 2-6-06
  - NA, NEW MEXICO UTILITIES, DATE:
- CITY APPROVALS:**
- NA, CITY SURVEYOR, DATE: 1-20-06
  - NA, REAL PROPERTY DIVISION (CONDITIONAL), DATE:
  - NA, ENVIRONMENTAL HEALTH DEPARTMENT (CONDITIONAL), DATE:
  - William D. Bellah, TRAFFIC ENGINEERING, TRANSPORTATION DIVISION, DATE: 2/15/06
  - Christina Sandoval, UTILITIES DEVELOPMENT, DATE: 2/15/06
  - Bradley B. Bingham, PARKS AND RECREATION DEPARTMENT, DATE: 2/15/06
  - Bradley B. Bingham, AMAFCA, DATE: 2/15/06
  - Bradley B. Bingham, CITY ENGINEER, DATE: 2/15/06
  - Andrew Garcia, DRB CHAIRPERSON, PLANNING DEPARTMENT, DATE: 2-22-06

**FREE CONSENT**  
 THE SUBDIVISION HEREON DESCRIBED IS WITH THE FREE CONSENT AND IN ACCORDANCE WITH THE DESIRES OF THE UNDERSIGNED OWNERS AND PROPRIETOR THEREOF. SAID OWNER / PROPRIETOR DOES HEREBY GRANT ANY AND ALL EASEMENTS AS MAY BE CREATED BY THIS PLAT. THOSE SIGNING AS OWNERS WARRANT THAT THEY HOLD AMONG THEM COMPLETE AND INDEFEASIBLE TITLE IN FEE SIMPLE TO THE LAND SUBDIVIDED, AND ALSO DOES DEDICATE RIGHT-OF-WAY TO THE CITY OF ALBUQUERQUE IN FEE SIMPLE WITH WARRANTY COVENANTS.

Steven G. Slick, DATE: 12/10/05

**FREE CONSENT**  
 THE SUBDIVISION HEREON DESCRIBED IS WITH THE FREE CONSENT AND IN ACCORDANCE WITH THE DESIRES OF THE UNDERSIGNED OWNERS AND PROPRIETOR THEREOF. SAID OWNER / PROPRIETOR DOES HEREBY GRANT ANY AND ALL EASEMENTS AS MAY BE CREATED BY THIS PLAT. THOSE SIGNING AS OWNERS WARRANT THAT THEY HOLD AMONG THEM COMPLETE AND INDEFEASIBLE TITLE IN FEE SIMPLE TO THE LAND SUBDIVIDED, AND ALSO DOES DEDICATE RIGHT-OF-WAY TO THE CITY OF ALBUQUERQUE IN FEE SIMPLE WITH WARRANTY COVENANTS.

Mary Lou Sahn, DATE: 12/10/05

THIS IS TO CERTIFY THAT TAXES ARE CURRENT AND PAID ON UPCH # 1000150590173114-112015174112005-1120010100241  
 PROPERTY OWNER OF RECORD: SLICK STEVEN G. NADAL & SUD  
 BERNALILLO CO. TREASURER'S OFFICE: 2/22/06

ACKNOWLEDGMENT  
 STATE OF NEW MEXICO ) S.S.  
 COUNTY OF BERNALILLO )  
 THIS INSTRUMENT WAS ACKNOWLEDGED BEFORE ME A NOTARY PUBLIC THIS 14th DAY OF Jan 2006  
 BY: Steven G. Slick  
 OWNERS NAME  
 MY COMMISSION EXPIRES: 12/10/09

ACKNOWLEDGMENT  
 STATE OF NEW MEXICO ) S.S.  
 COUNTY OF BERNALILLO )  
 THIS INSTRUMENT WAS ACKNOWLEDGED BEFORE ME A NOTARY PUBLIC THIS 14th DAY OF Jan 2006  
 BY: Mary Lou Sahn  
 OWNERS NAME  
 MY COMMISSION EXPIRES: 12/10/09

**SURVEYORS CERTIFICATE:**  
 STATE OF NEW MEXICO ) S.S.  
 COUNTY OF BERNALILLO )  
 I, ANTHONY L. HARRIS, A DULY PROFESSIONAL LICENSED LAND SURVEYOR, UNDER THE LAWS OF THE STATE OF NEW MEXICO, DO HEREBY CERTIFY THAT THE PLAT WAS PREPARED UNDER MY DIRECT SUPERVISION, THAT I AM RESPONSIBLE FOR SAID PLAT AND MEETS THE REQUIREMENTS FOR MONUMENTATION AND SURVEY OF THE ALBUQUERQUE SUBDIVISION ORDINANCE AND IS TRUE AND CORRECT TO THE BEST OF MY KNOWLEDGE AND BELIEF AND MEETS THE MINIMUM REQUIREMENTS FOR LAND SURVEYS AS SET FORTH BY THE STATE OF NEW MEXICO.

GIVEN UNDER MY HAND AND SEAL AT ALBUQUERQUE, NEW MEXICO, THIS 21st DAY OF January, 2006

ANTHONY L. HARRIS, P.S.# 11463  
 HARRIS SURVEYING, INC.  
 6412-D WILKINSON STREET N.E.  
 ALBUQUERQUE, NEW MEXICO 87113  
 PHONE: (505) 889-8056  
 FAX: (505) 889-8645

05-2431.dwg(Nov-05)

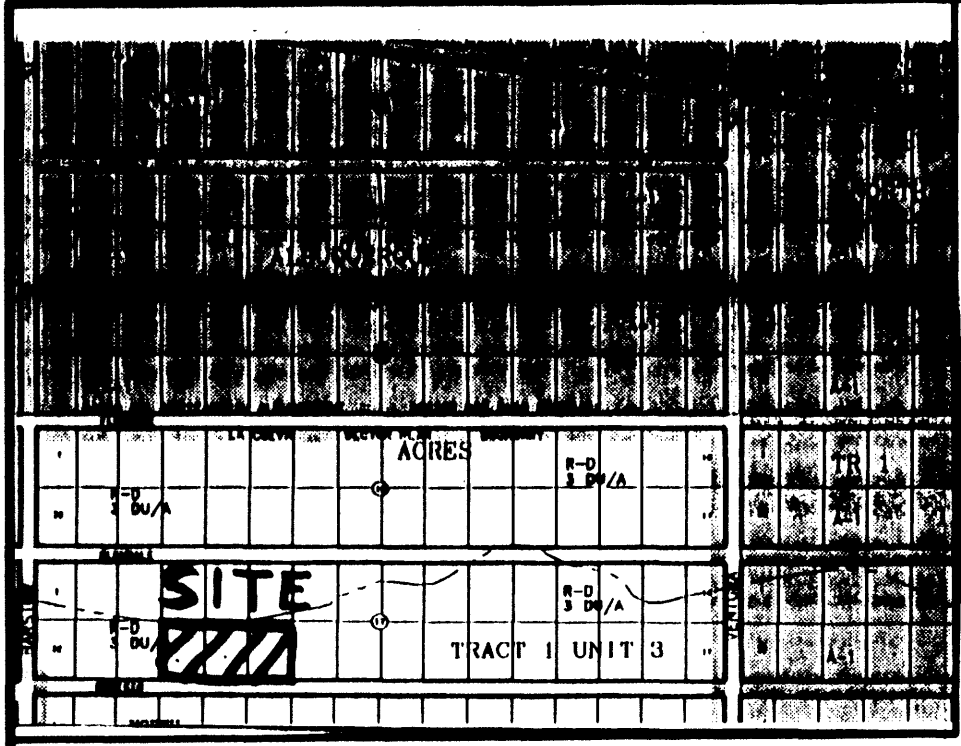

VICINITY MAP No. B-20-7

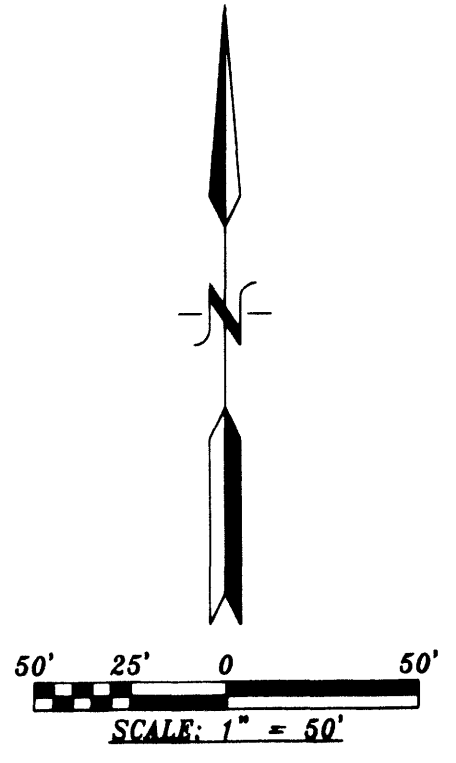

**PURPOSE OF PLAT:**  
 THE PURPOSE OF THIS PLAT IS TO DIVIDE THREE (3) LOTS INTO SEVEN (7) LOTS, DEDICATE ADDITIONAL STREET RIGHT-OF-WAY AND GRANT ANY EASEMENTS AS SHOWN.

- GENERAL NOTES:**
- UNLESS NOTED, No. 4 REBAR WITH CAP STAMPED P.S.#11463 WERE SET AT ALL PROPERTY CORNERS.
  - THIS PLAT SHOWS ALL EASEMENTS OF RECORD.
  - TOTAL AREA OF PROPERTY: 2.9883 ACRES.
  - TALOS LOG No. 2005173645
  - BASIS OF BEARINGS IS THE NEW MEXICO STATE PLANE COORDINATE SYSTEM, CENTRAL ZONE, NAD 1927.
  - DISTANCES ARE GROUND, BEARINGS ARE GRID.
  - BEARINGS AND DISTANCES SHOWN IN PARENTHESIS ARE RECORD.
  - DATE OF FIELD WORK: APRIL 2005
  - CURRENT ZONING: R-D

**OPEN SPACE**  
 ALL OPEN SPACE REQUIREMENTS ARE MET ON THE LOT WITH THE DWELLING PER THE PROVISIONS OF SECTION 14-16-3-8(A)(1).

**LEGAL DESCRIPTION**

LOTS NUMBERED TWENTY-SEVEN (27), TWENTY-EIGHT (28) AND TWENTY-NINE (29) IN BLOCK NUMBERED SEVENTEEN (17) OF TRACT 1, UNIT 3, NORTH ALBUQUERQUE ACRES, BERNALILLO COUNTY, NEW MEXICO, AS THE SAME ARE SHOWN AND DESIGNATED ON THE PLAT THEREOF, FILED IN THE OFFICE OF THE COUNTY CLERK OF BERNALILLO COUNTY, NEW MEXICO ON SEPTEMBER 10, 1931 IN VOLUME D, FOLIO 121.

**PLAT OF  
 MODESTO SEVEN**

WITHIN  
 ELENA GALLEGOS GRANT  
 PROJECTED SECTION 8, TOWNSHIP 11 NORTH, RANGE 4 EAST, N.M.P.M.  
 CITY OF ALBUQUERQUE  
 BERNALILLO COUNTY, NEW MEXICO  
 JANUARY, 2006

PROJECT NUMBER: 1004139  
 APPLICATION NUMBER: DRR No. 05-100969

*Final*  
 APPLICATION  
 ACS STATION "7-B20"  
 X=412,832.98  
 Y=1,524,837.96  
 GRID TO GRID=0.999642649  
 CENTRAL ZONE, NAD 1927  
 EL=5563.98 (NGVD 1929)

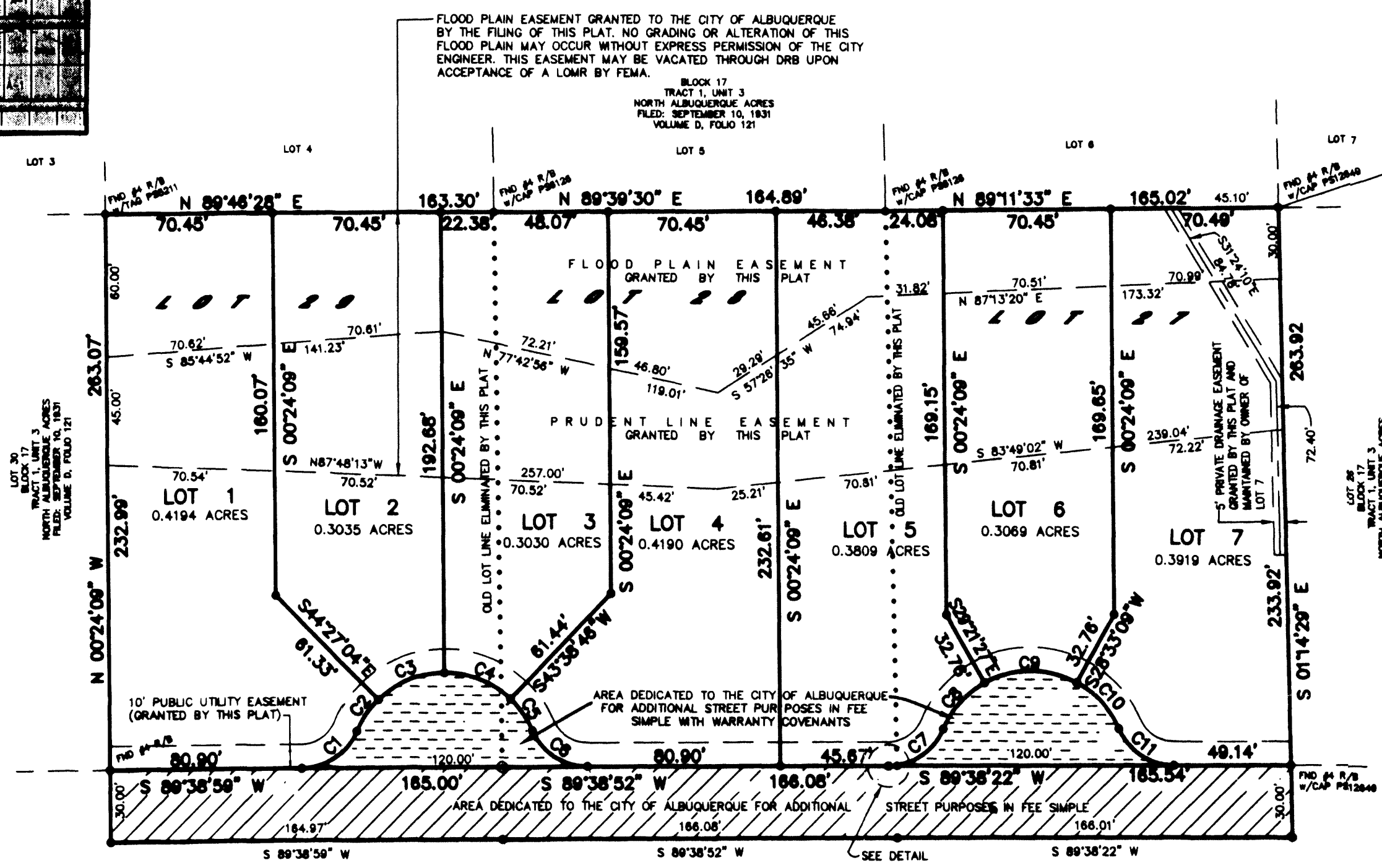

**UTILITY APPROVALS:**

PNM ELECTRIC SERVICES	DATE
PNM GAS SERVICES	DATE
QWEST TELECOMMUNICATIONS	DATE
COMCAST	DATE
NEW MEXICO UTILITIES	DATE

**CITY APPROVALS:**

CITY SURVEYOR	<i>[Signature]</i>	DATE	<u>1-30-06</u>
*REAL PROPERTY DIVISION (CONDITIONAL)		DATE	
**ENVIRONMENTAL HEALTH DEPARTMENT (CONDITIONAL)		DATE	
TRAFFIC ENGINEERING, TRANSPORTATION DIVISION		DATE	
UTILITIES DEVELOPMENT		DATE	
PARKS AND RECREATION DEPARTMENT		DATE	
AMAFCA		DATE	
CITY ENGINEER		DATE	
DRB CHAIRPERSON, PLANNING DEPARTMENT		DATE	

CURVE	RADIUS	DELTA	ARC	BEARING	CHORD
C1	25.00	67°22'53"	29.40	N 55°57'29" E	27.74
C2	40.00	23°16'48"	16.25	N 33°54'28" E	16.14
C3	40.00	44°03'01"	30.75	N 67°34'21" E	30.00
C4	40.00	43°53'16"	30.84	S 68°27'29" E	29.90
C5	40.00	23°32'41"	16.44	S 34°44'29" E	16.32
C6	25.00	67°22'59"	29.40	S 56°39'38" E	27.74
C7	25.00	67°23'17"	29.40	N 55°57'13" E	27.74
C8	40.00	38°23'10"	28.80	N 41°27'10" E	28.30
C9	40.00	57°54'25"	40.43	N 89°38'57" E	38.73
C10	40.00	38°26'01"	28.85	S 42°12'51" E	26.35
C11	25.00	67°22'47"	29.40	S 56°40'13" E	27.73

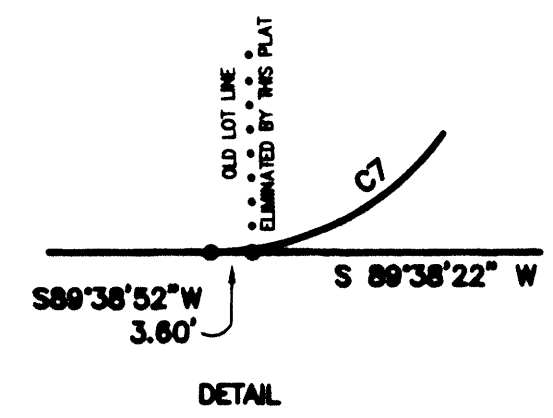

**FREE CONSENT**  
 THE SUBDIVISION HEREON DESCRIBED IS WITH THE FREE CONSENT AND IN ACCORDANCE WITH THE DESIRES OF THE UNDERSIGNED OWNERS AND PROPRIETOR THEREOF. SAID OWNER / PROPRIETOR DOES HEREBY GRANT ANY AND ALL EASEMENTS AS MAY BE CREATED BY THIS PLAT, THOSE SIGNING AS OWNERS WARRANT THAT THEY HOLD AMONG THEM COMPLETE AND INDEFEASIBLE TITLE IN FEE SIMPLE TO THE LAND SUBDIVIDED, AND ALSO DOES DEDICATE RIGHT-OF-WAY TO THE CITY OF ALBUQUERQUE IN FEE SIMPLE WITH WARRANTY COVENANTS.

*[Signature]* 1/24/06  
 STEVEN G. SLICK DATE

**FREE CONSENT**  
 THE SUBDIVISION HEREON DESCRIBED IS WITH THE FREE CONSENT AND IN ACCORDANCE WITH THE DESIRES OF THE UNDERSIGNED OWNERS AND PROPRIETOR THEREOF. SAID OWNER / PROPRIETOR DOES HEREBY GRANT ANY AND ALL EASEMENTS AS MAY BE CREATED BY THIS PLAT, THOSE SIGNING AS OWNERS WARRANT THAT THEY HOLD AMONG THEM COMPLETE AND INDEFEASIBLE TITLE IN FEE SIMPLE TO THE LAND SUBDIVIDED, AND ALSO DOES DEDICATE RIGHT-OF-WAY TO THE CITY OF ALBUQUERQUE IN FEE SIMPLE WITH WARRANTY COVENANTS.

*[Signature]* 1/24/06  
 MARY LOU SAHD DATE

THIS IS TO CERTIFY THAT TAXES ARE CURRENT AND PAID ON UPC# \_\_\_\_\_  
 PROPERTY OWNER OF RECORD: \_\_\_\_\_  
 BERNALILLO CO. TREASURER'S OFFICE: \_\_\_\_\_

ACKNOWLEDGMENT  
 STATE OF NEW MEXICO ) S.S.  
 COUNTY OF BERNALILLO )  
 THIS INSTRUMENT WAS ACKNOWLEDGED BEFORE ME A NOTARY PUBLIC THIS 24th DAY OF Jan 2006  
 BY: *[Signature]*  
 OWNERS NAME  
 MY COMMISSION EXPIRES: 1/1/09  
 NOTARY PUBLIC

ACKNOWLEDGMENT  
 STATE OF NEW MEXICO ) S.S.  
 COUNTY OF BERNALILLO )  
 THIS INSTRUMENT WAS ACKNOWLEDGED BEFORE ME A NOTARY PUBLIC THIS 24th DAY OF January 2006  
 BY: *[Signature]*  
 OWNERS NAME  
 MY COMMISSION EXPIRES: 1/1/09  
 NOTARY PUBLIC

**SURVEYORS CERTIFICATE:**  
 STATE OF NEW MEXICO ) S.S.  
 COUNTY OF BERNALILLO )  
 I, ANTHONY L. HARRIS, A DULY PROFESSIONAL LICENSED LAND SURVEYOR, UNDER THE LAWS OF THE STATE OF NEW MEXICO, DO HEREBY CERTIFY THAT THE PLAT WAS PREPARED UNDER MY DIRECT SUPERVISION, THAT I AM RESPONSIBLE FOR SAID PLAT AND MEETS THE REQUIREMENTS FOR MONUMENTATION AND SURVEY OF THE ALBUQUERQUE SUBDIVISION ORDINANCE AND IS TRUE AND CORRECT TO THE BEST OF MY KNOWLEDGE AND BELIEF AND MEETS THE MINIMUM REQUIREMENTS FOR LAND SURVEYS AS SET FORTH BY THE STATE OF NEW MEXICO.

GIVEN UNDER MY HAND AND SEAL AT ALBUQUERQUE, NEW MEXICO, THIS 28th DAY OF January 2006.

*[Signature]*  
 ANTHONY L. HARRIS, P.S.# 11463  
 HARRIS SURVEYING, INC.  
 2412-D WINDY STREET N.E.  
 ALBUQUERQUE, NEW MEXICO 87110  
 PHONE: (505) 889-8056  
 FAX: (505) 889-8645

05-2431.dwg(Nov-05)

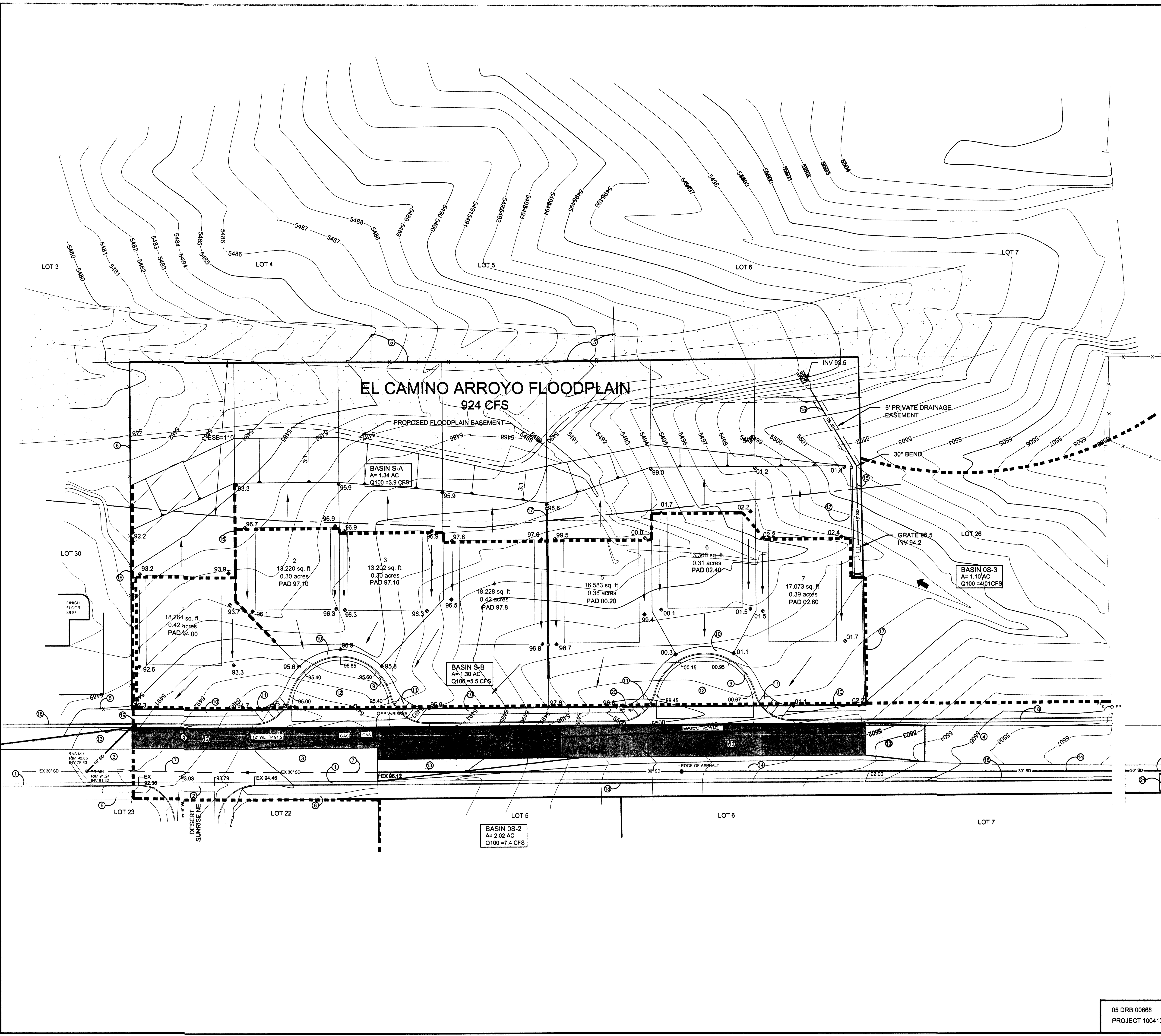

**LEGEND**

ITEM	EXISTING	PROPOSED
WATERLINE	6" W	6" W
SANITARY SEWER	8" SAS	8" SAS
STORM SEWER	36" STS	36" STS
FIRE HYDRANT	⊙	⊙
VALVE	⊗	⊗
METERED WATER SERVICE		⊕
MANHOLE	○	●
CURB AND GUTTER	—	—
HEADER CURB	—	—
DROP INLET	—	—
OVERHEAD ELEC WITH POWER POLE	OHE	OHE
UNDERGROUND ELEC, GAS, TEL, TV	UGT	UGT
CURB ELEVATIONS	TOP CONC. ELEV. FLOWLINE ELEV.	TOP CONC. ELEV. FLOWLINE ELEV.
SPOT ELEV.	× 16.7	× 16.7
SEWER SERVICE	—	—
RIGHT OF WAY	—	—
EASEMENT	—	—
POWER POLE (GUYED)	PP	PP
CENTERLINE	—	—
TOP OF ASPHALT ELEV.	TA 16.2	TA 16.2
RETAINING WALL	—	—
DIRECTION OF FLOW	→	→
EXISTING PAVEMENT	□	□
PROPOSED PAVEMENT	■	■
PROPOSED TEMPORARY PAVEMENT	□	□
3:1 FILL SLOPE	3:1	3:1
DRAINAGE BASIN DIVIDE	—	—

- KEY NOTES**
- EXISTING STD C & G
  - EXISTING CONCRETE VALLEY GUTTER
  - EXISTING RESIDENTIAL PAVEMENT
  - EXISTING TEMPORARY PAVEMENT
  - EXISTING WIRE FENCE
  - EXISTING 4' SIDEWALK
  - EXISTING 30" STORM DRAIN
  - NEW STD CURB AND GUTTER
  - NEW MOUNTABLE CURB AND GUTTER
  - NEW 4' SIDEWALK
  - NEW ACCESSIBLE RAMP
  - NEW RESIDENTIAL PAVEMENT. REMOVE EXISTING TEMPORARY PAVEMENT AS NECESSARY.
  - NEW TEMPORARY PAVEMENT TRANSITION
  - NEW 30" STORM DRAIN
  - NEW 18" PRIVATE SD WITH END SECTION AND EROSION CONTROL PAD
  - NEW RETAINING WALL
  - NEW CMU WALL
  - FUTURE STD CURB AND GUTTER
  - NEW DROP INLET - CONNECT TO EXISTING MANHOLE
  - RELOCATE EXISTING POWER POLE. COORDINATE WITH PNM
  - CONSTRUCT 2 - 4' X 4' AREA DROP INLETS IN ASPHALT SUMP. ALL DETAILS PER CITY PROJECT NO.

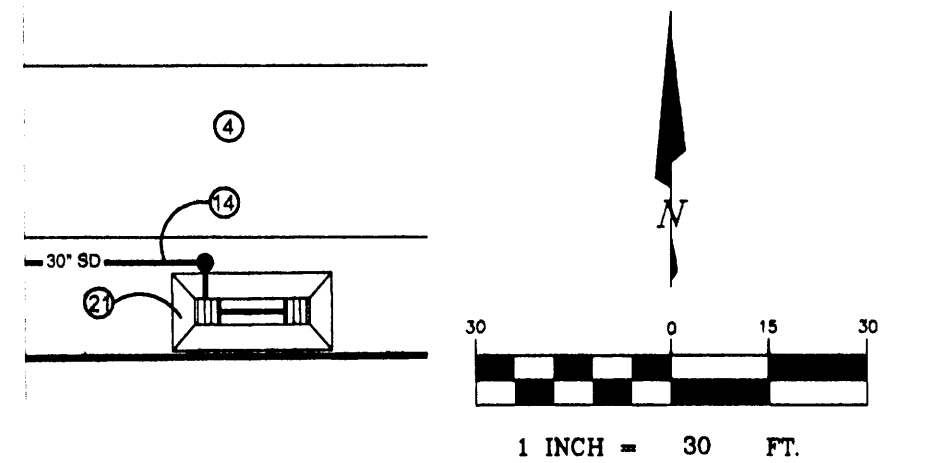

**BRASHER & LORENZ**  
CONSULTING ENGINEERS  
2201 San Pedro Blvd. NE, Suite 1200  
Albuquerque, New Mexico 87110  
Phone: (505) 888-6088 Fax: (505) 888-6188

**CITY OF ALBUQUERQUE**  
PUBLIC WORKS DEPARTMENT  
ENGINEERING DEVELOPMENT GROUP

**TITLE:**  
MODESTO SEVEN  
GRADING AND DRAINAGE PLAN

Design Review Committee	City Engineer Approval	Mo./Day/Yr.	Mo./Day/Yr.

City Project No. \_\_\_\_\_ Zone Map No. **B-20** Sheet **1** of **3**

DESIGNED BY: D.A.L. DATE: 05-2005  
DRAWN BY: F.G. DATE: 05-2005  
CHECKED BY: D.A.L. DATE: 05-2005

AS-BUILT INFORMATION		BENCHMARKS		SURVEY INFORMATION		ENGINEER'S SEAL	
CONTRACTOR	DATE	ACCS BRASS CAP STAMPED "1-BD"	NO.	NO.	DATE	NO.	DATE
WORK STAMPED BY: _____	DATE: _____	LOCATED AT THE NE QUADRANT OF THE INTERSECTION OF MODESTO AVENUE AND BARSTOW ST NE, APPROX 30' NORTH FROM THE CENTERLINE OF MODESTO AND 30' EAST FROM THE CENTERLINE OF BARSTOW.					
ACCEPTANCE BY: _____	DATE: _____						
FIELD DRAWINGS BY: _____	DATE: _____						
REVISIONS BY: _____	DATE: _____						
CORRECTED BY: _____	DATE: _____						
		N.M. STATE PLANE COORDINATES - CENTRAL ZONE NAD 27 X = 410,237.56 Y = 1,524,682.46 ELEVATION = 5474.533 FEET					

05 DRB 00668  
PROJECT 1004139

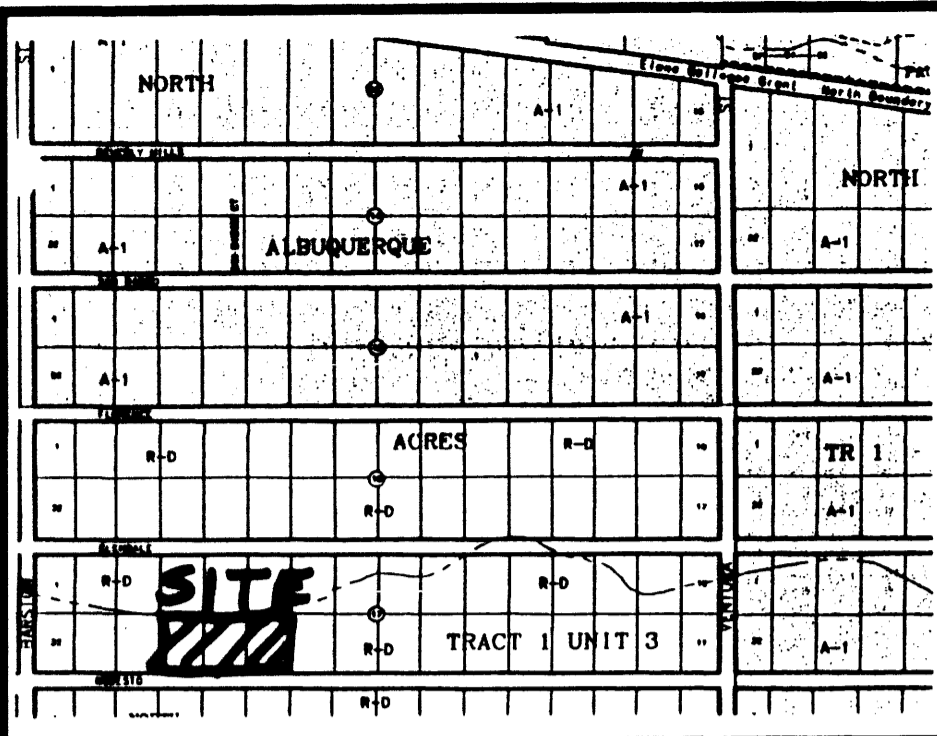

VICINITY MAP No. B-20-Z

**LEGAL DESCRIPTION**

LOTS NUMBERED TWENTY-SEVEN (27), TWENTY-EIGHT (28) AND TWENTY-NINE (29) IN BLOCK NUMBERED SEVENTEEN (17) OF TRACT 1, UNIT 3, NORTH ALBUQUERQUE ACRES, BERNALILLO COUNTY, NEW MEXICO, AS THE SAME ARE SHOWN AND DESIGNATED ON THE PLAT THEREOF, FILED IN THE OFFICE OF THE COUNTY CLERK OF BERNALILLO COUNTY, NEW MEXICO ON SEPTEMBER 10, 1931 IN VOLUME D, FOLIO 121.

**PRELIMINARY PLAT OF  
MODESTO SEVEN**

WITHIN  
ELENA GALLEGOS GRANT  
SECTION 8, TOWNSHIP 11 NORTH, RANGE 4 EAST, N.M.P.M.  
CITY OF ALBUQUERQUE  
BERNALILLO COUNTY, NEW MEXICO  
JUNE, 2005

PRELIMINARY PLAT  
APPROVED BY DRB  
ON 7/13/05

*Needs planned*

ACS STATION "7-B20"  
X=412,832.98  
Y=1,524,837.96  
GRD TO GRID=0.999642649  
CENTRAL ZONE, NAD 1927

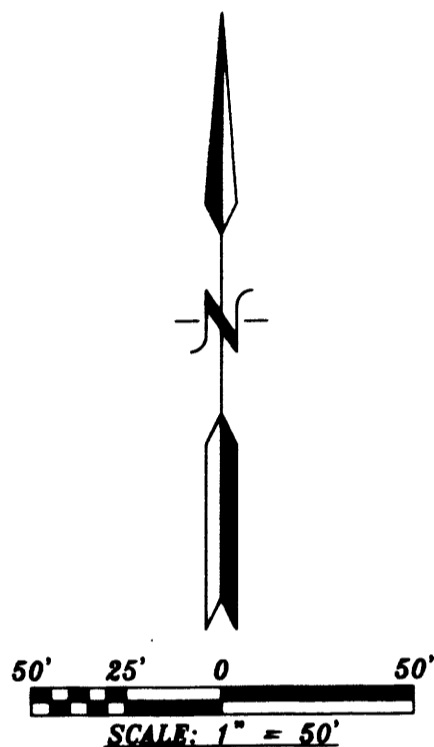

**PURPOSE OF PLAT:**

THE PURPOSE OF THIS PLAT IS TO DIVIDE THREE (3) LOTS INTO SEVEN (7) LOTS, DEDICATE ADDITIONAL STREET RIGHT-OF-WAY AND GRANT ANY EASEMENTS AS SHOWN.

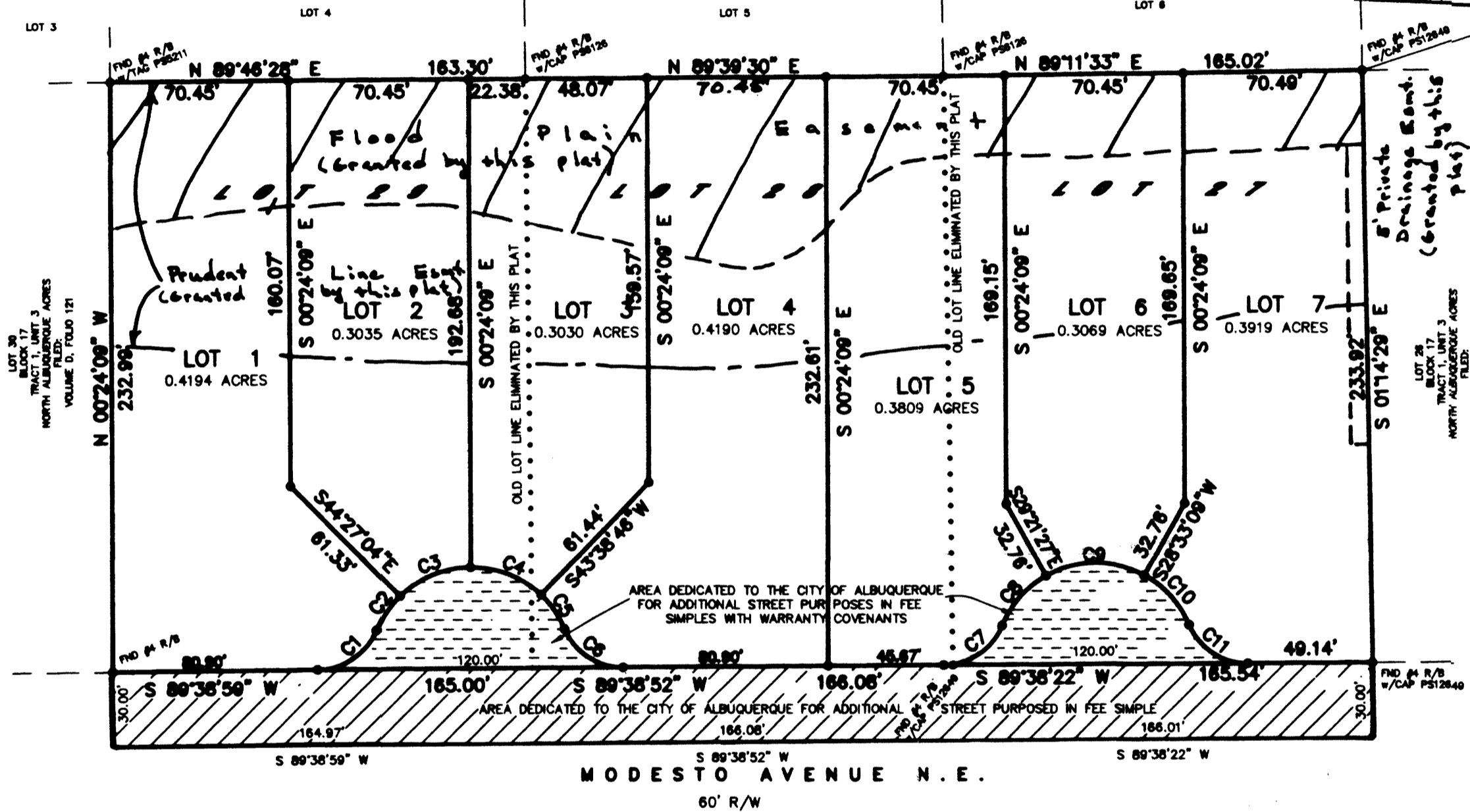

**GENERAL NOTES:**

- 1: UNLESS NOTED, No. 4 REBAR WITH CAP STAMPED P.S.#11463 WERE SET AT ALL PROPERTY CORNERS.
- 2: THIS PLAT SHOWS ALL EASEMENTS OF RECORD.
- 3: TOTAL AREA OF PROPERTY: 2.9883 ACRES.
- 4: TALOS LOG No. 2005173645
- 5: BASIS OF BEARINGS IS THE NEW MEXICO STATE PLANE COORDINATE SYSTEM, CENTRAL ZONE, NAD 1927.
- 6: DISTANCES ARE GROUND, BEARINGS ARE GRID.
- 7: BEARINGS AND DISTANCES SHOWN IN PARENTHESIS ARE RECORD.
- 8: DATE OF FIELD WORK: \_\_\_\_\_
- 9: CURRENT ZONING: \_\_\_\_\_

CURVE	RADIUS	DELTA	ARC	BEARING	CHORD
C1	25.00	67°22'53"	29.40	N 55°57'29" E	27.74
C2	40.00	23°16'48"	16.25	N 33°54'26" E	16.14
C3	40.00	44°03'01"	30.75	N 67°34'21" E	30.00
C4	40.00	43°53'19"	30.64	S 68°27'29" E	29.90
C5	40.00	23°32'41"	16.44	S 34°44'29" E	16.32
C6	25.00	67°22'59"	29.40	S 56°39'38" E	27.74
C7	25.00	67°23'17"	29.40	N 55°57'13" E	27.74
C8	40.00	38°23'10"	26.80	N 41°27'10" E	26.30
C9	40.00	57°54'25"	40.43	N 89°35'57" E	38.73
C10	40.00	38°28'01"	26.85	S 42°12'51" E	26.35
C11	25.00	67°22'47"	29.40	S 56°40'13" E	27.73

**SURVEYORS CERTIFICATE:**

STATE OF NEW MEXICO ) S.S.  
COUNTY OF BERNALILLO )

I, ANTHONY L. HARRIS, A DULY PROFESSIONAL LICENSED LAND SURVEYOR, UNDER THE LAWS OF THE STATE OF NEW MEXICO, DO HEREBY CERTIFY THAT THE PLAT WAS PREPARED UNDER MY DIRECT SUPERVISION, THAT I AM RESPONSIBLE FOR SAID PLAT AND MEETS THE REQUIREMENTS FOR MONUMENTATION AND SURVEY OF THE ALBUQUERQUE SUBDIVISION ORDINANCE AND IS TRUE AND CORRECT TO THE BEST OF MY KNOWLEDGE AND BELIEF AND MEETS THE MINIMUM REQUIREMENTS FOR LAND SURVEYS AS SET FORTH BY THE STATE OF NEW MEXICO.

GIVEN UNDER MY HAND AND SEAL AT ALBUQUERQUE, NEW MEXICO,  
THIS \_\_\_\_\_ DAY OF \_\_\_\_\_, 2005.

**APPROVED**

*[Signature]* 6-7-05  
CITY SURVEYOR DATE

*[Signature]* 6-3-05  
OWNER SIGNATURE DATE

ANTHONY L. HARRIS, P.S. # 11463

**A&E HARRIS SURVEYING, INC.** PHONE: (505) 889-8056  
3412-D MONROE STREET N.E. FAX: (505) 889-8645  
ALBUQUERQUE, NEW MEXICO 87110

# SKETCH PLAT OF MODESTO SEVEN

BEING A REPLAT OF  
LOTS 27, 28 & 29, BLOCK 17, TRACT 1, UNIT 3  
NORTH ALBUQUERQUE ACRES

APRIL 19, 2005

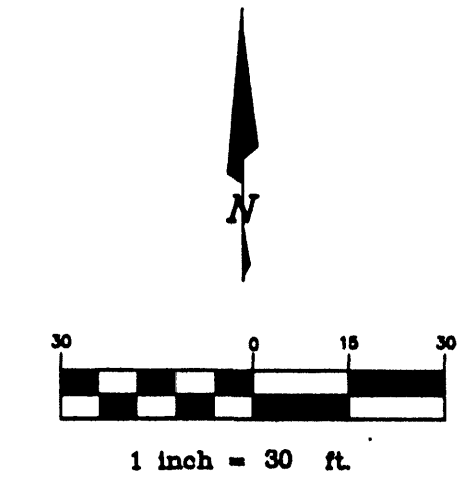
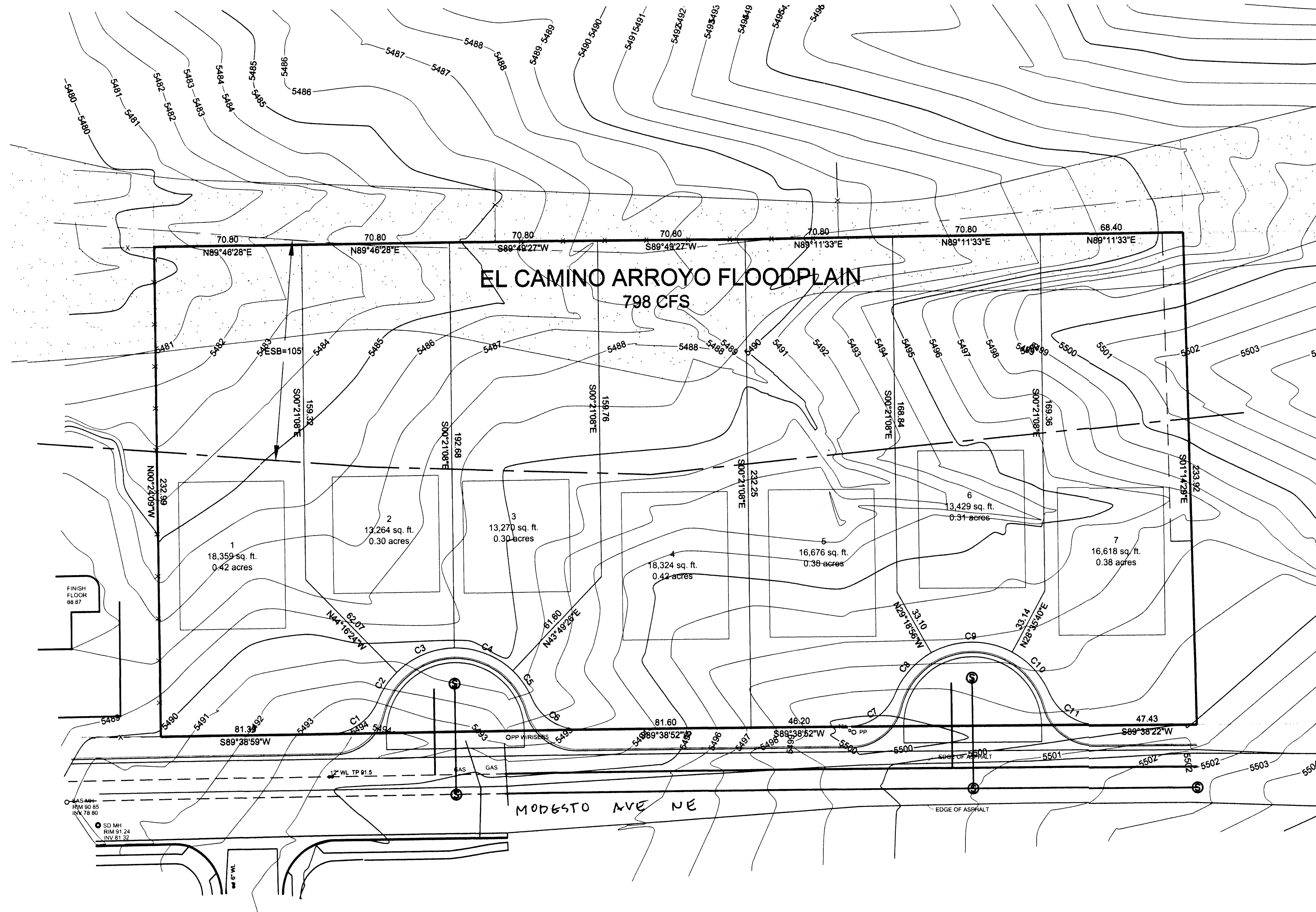

CURVE TABLE		
CURVE	LENGTH	RADIUS
C1	29.40	25.00
C2	16.38	40.00
C3	30.66	40.00
C4	30.84	40.00
C5	16.20	40.00
C6	29.40	25.00
C7	29.40	25.00
C8	26.83	40.00
C9	40.43	40.00
C10	26.83	40.00
C11	29.40	25.00