

**1 WEST EXTERIOR ELEVATION**  
A5.1 SCALE: 1/8" = 1'-0"

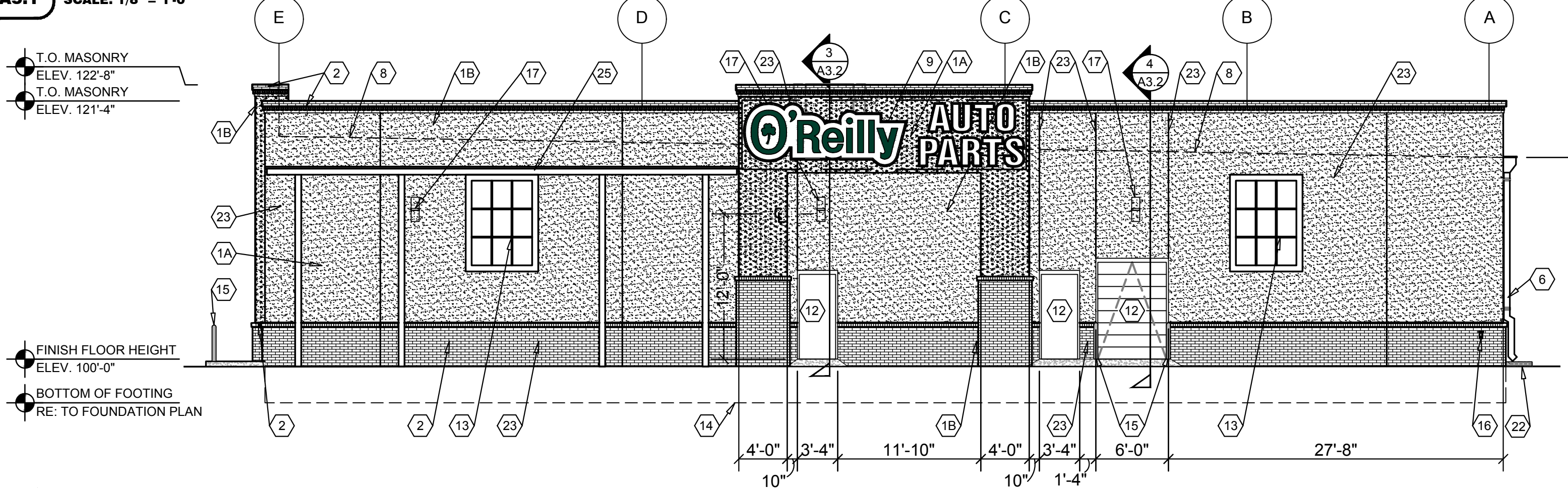

**2 SOUTH EXTERIOR ELEVATION**  
A5.1 SCALE: 1/8" = 1'-0"

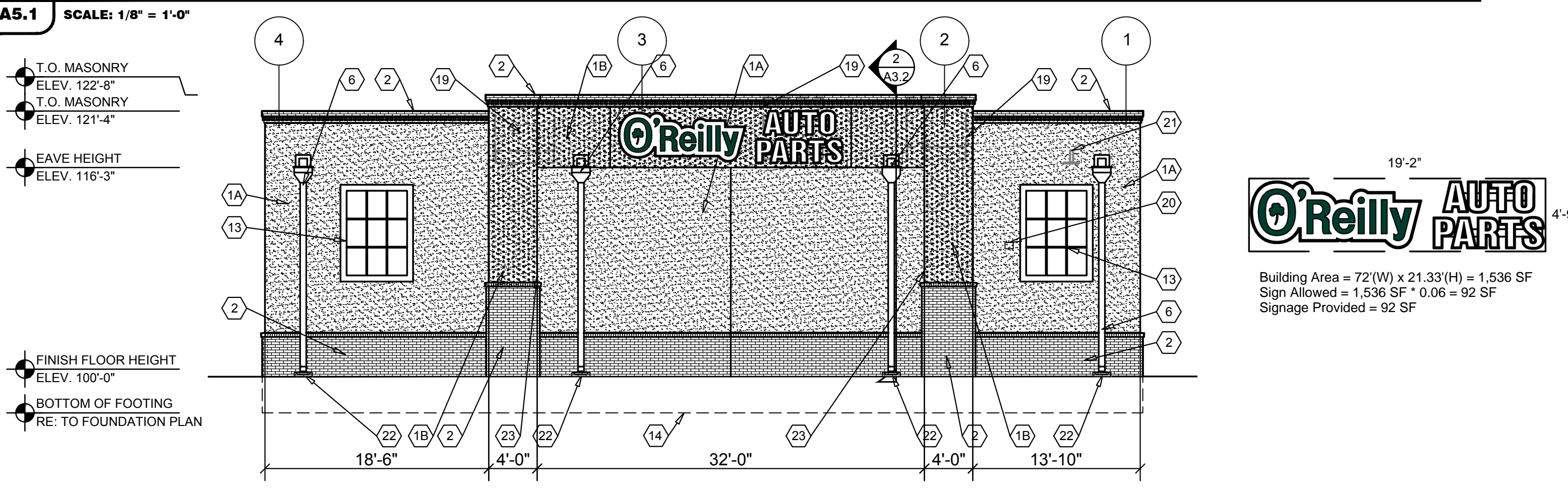

**3 EAST EXTERIOR ELEVATION**  
A5.1 SCALE: 1/8" = 1'-0"

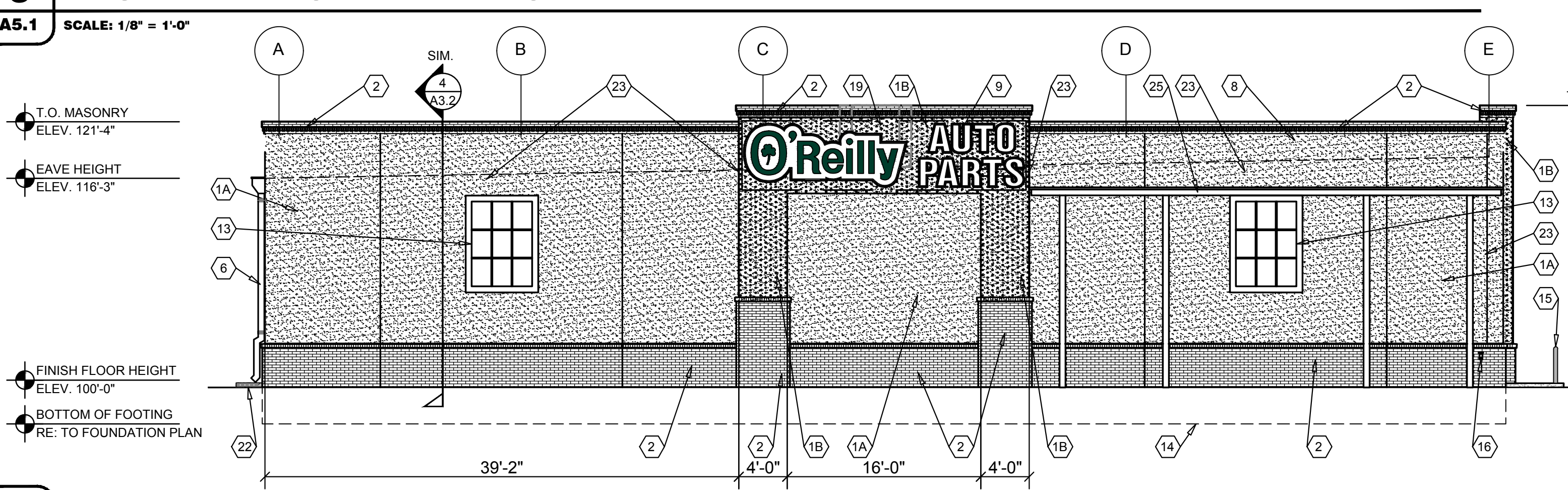

**4 NORTH EXTERIOR ELEVATION**  
A5.1 SCALE: 1/8" = 1'-0"

**EXTERIOR FINISH SCHEDULE**

**STUCCO**  
KEY NOTE NO. 1A:  
MFG: DRYVIT SPECIFIED, EQUAL BY STO OR BASF (NO SUBSTITUTES)  
SERIES: OUTSULATION PLUS MD  
TEXTURE: SANDPEBBLE  
COLOR: DRYVIT "456 OYSTER SHELL"

**KEY NOTE NO. 1B:**  
MFG: DRYVIT SPECIFIED, EQUAL BY STO OR BASF (NO SUBSTITUTES)  
SERIES: OUTSULATION PLUS MD  
TEXTURE: SANDPEBBLE  
COLOR: EQUAL TO SHERWIN WILLIAMS "LATTE" SW6108

**KEY NOTE NO. 1C:**  
MFG: DRYVIT SPECIFIED, EQUAL BY STO OR BASF (NO SUBSTITUTES)  
SERIES: OUTSULATION PLUS MD  
TEXTURE: SANDPEBBLE  
EQUAL TO SHERWIN WILLIAMS "SOFTER TAN" SW6141

**UNIT MASONRY**  
KEY NOTE NO. 2A:  
TYPE: CLAY MASONRY UNIT  
MFG: ACME BRICK  
SIZE: 2 1/4" X 3 5/8" X 7 5/8" (MODULAR)  
COURSING: RUNNING BOND  
COLOR: RED SUNSET VELOUR  
MORTAR COLOR: NATURAL GRAY

**KEY NOTE NO. 2B:**  
TYPE: THIN SET CLAY MASONRY UNIT  
MFG: ACME BRICK  
SIZE: 2 1/4" X 3/4" X 7 5/8" (MODULAR)  
COURSING: RUNNING BOND  
COLOR: RED SUNSET VELOUR  
MORTAR COLOR: NATURAL GRAY

**KEY NOTE NO. 2C:**  
TYPE: CLAY MASONRY UNIT WAINSCOT CAP  
MFG: ACME BRICK  
SIZE: 3 5/8" X 2 1/4" X 2 1/4" (MODULAR)  
COURSING: RUNNING BOND  
COLOR: RED SUNSET VELOUR  
MORTAR COLOR: NATURAL GRAY

**FLASHING AND SHEET METAL**  
KEY NOTE NO. 3:  
TYPE: STANDING SEAM ROOFING SYSTEM  
MFG: (REFER TO PRE-ENGINEERED METAL BUILDING SHOP DRAWINGS)  
COLOR: GALVALUME

**KEY NOTE NO. 4:**  
TYPE: CAP FLASHING AT MASONRY FIELD BROKE  
MFG: (REFER TO PRE-ENGINEERED METAL BUILDING SHOP DRAWINGS)  
FINISH: MANUFACTURER PRIMED FIELD PAINTED  
COLOR: EQUAL TO SHERWIN WILLIAMS "LATTE" SW6108

**KEY NOTE NO. 5:**  
(NOT USED)

**KEY NOTE NO. 6:**  
TYPE: SCUPPER AND DOWNSPOUTS  
MFG: (PARAPET GUTTER AND SCUPPERS BY PEMB) COLLECTOR BOX AND DOWNSPOUTS PROVIDED BY GC.  
FINISH: MANUFACTURER PRIMED FIELD PAINTED  
COLOR: EQUAL TO DRYVIT "456 OYSTER SHELL"

**DOORS AND WINDOWS**  
KEY NOTE NO. 12:  
TYPE: STEEL DOORS AND FRAMES (DOORS NO. 2, 3, AND 7)  
MFG: (OWNER FURNISHED / CONTRACTOR INSTALLED)  
FINISH: FACTORY PRIMED AND FIELD PAINT  
COLOR: EQUAL TO DRYVIT "456 OYSTER SHELL"

**KEY NOTE NO. 13:**  
TYPE: (REFER TO WINDOW SCHEDULE)  
MFG: EFCO, KAWNEER, OR OLD CASTLE (VISTA WALL), (NO SUBSTITUTES)  
COLOR: EFCO "BONE WHITE", KAWNEER "BONE WHITE", VISTA WALL "BONE WHITE"

**PAINTING**  
KEY NOTE NO. 15:  
TYPE: STEEL BOLLARDS (REFER TO CIVIL DRAWINGS)  
FINISH: FIELD PRIME AND PAINT  
COLOR: EQUAL TO DRYVIT "456 OYSTER SHELL"

**KEY NOTE NO. 25 & 26:**  
TYPE: WOOD TRELLIS AND WOOD TRIM  
FINISH: FIELD PRIME AND PAINT  
COLOR: EQUAL TO KAWNEER "BONE WHITE"

**GENERAL NOTES**

- (A) REFER TO PROJECT MANUAL FOR ADDITIONAL REQUIREMENTS.
- (B) REFER TO CIVIL DRAWINGS FOR ADDITIONAL REQUIREMENTS.
- (C) REFER TO PLUMBING, MECHANICAL, AND ELECTRICAL DRAWINGS FOR SYSTEM TYPES AND ADDITIONAL REQUIREMENTS.
- (D) REFER TO EXTERIOR FINISH SCHEDULE FOR MATERIAL TYPES.
- (E) REFER TO PRE-ENGINEERED METAL BUILDING SHOP DRAWINGS FOR ADDITIONAL REQUIREMENTS.
- (F) REFER TO SCOPE OF WORK SCHEDULE FOR ADDITIONAL REQUIREMENTS.

**KEY NOTES**

- (1A) EXTERIOR CEMENT PLASTER WALL COVERING (STUCCO).
- (1B) EXTERIOR CEMENT PLASTER WALL COVERING (STUCCO).
- (1C) EXTERIOR CEMENT PLASTER WALL COVERING (STUCCO).
- (2A) CLAY MASONRY UNIT AT PARAPET CAP. REFER TO SECTIONS AND DETAILS FOR ADDITIONAL REQUIREMENTS.
- (2B) THIN SET CLAY MASONRY UNIT FOR WAINSCOT. REFER TO PLANS, SECTIONS AND DETAILS FOR ADDITIONAL REQUIREMENTS.
- (2C) CLAY MASONRY UNIT AT WAINSCOT CAP. REFER TO SECTIONS AND DETAILS FOR ADDITIONAL REQUIREMENTS.
- (3) PRE-ENGINEERED METAL BUILDING SHEET METAL ROOFING SYSTEM.
- (4) PRE-ENGINEERED METAL BUILDING SHEET METAL FLASHING FIELD BROKE(AT MASONRY)
- (5) (NOT USED)
- (6) PRE-ENGINEERED METAL BUILDING SHEET METAL SCUPPER AND DOWNSPOUT SYSTEM.
- (7) (NOT USED)
- (8) LINE OF ROOF BEYOND WITH 1/4":12" SLOPE MINIMUM.
- (9) SURFACE MOUNTED SIGN OWNER FURNISHED AND INSTALLED. PROVIDE BACKING FOR MOUNTING AND ROUGH-IN ELECTRICAL COORDINATE REQUIREMENTS WITH OWNER. REFER TO SHEET SG2.1.
- (10) BUILDING ADDRESS NUMBERS IN 6" HIGH HELVETICA WHITE VINYL ADHERED TO EXTERIOR FACE OF GLAZING.
- (11) (NOT USED)
- (12) EXTERIOR DOOR AND FRAME SYSTEM. REFER TO FLOOR PLAN AND DOOR SCHEDULE FOR TYPES.
- (13) EXTERIOR WINDOW SYSTEM. REFER TO FLOOR PLAN AND WINDOW SCHEDULE FOR TYPES.
- (14) APPROXIMATE LINE OF FOUNDATION. REFER TO STRUCTURAL DRAWINGS.
- (15) STEEL BOLLARDS. REFER TO CIVIL AND STRUCTURAL DRAWINGS.
- (16) HOSE BIB. REFER TO PLUMBING DRAWINGS.
- (17) LIGHT FIXTURE. REFER TO ELECTRICAL DRAWINGS.
- (18) (NOT USED)
- (19) MECHANICAL ROOF TOP UNIT. REFER TO MECHANICAL DRAWINGS.
- (20) MECHANICAL WALL PENETRATIONS. REFER TO MECHANICAL DRAWINGS. PROVIDE FRAMING, FLASHING, AND SEALANT AS REQUIRED.
- (21) PLUMBING ROOF VENT. REFER TO PLUMBING DRAWINGS AND DETAIL 1/A6.1.
- (22) CONCRETE SPLASH BLOCK INSTALL AT EACH DOWNSPOUT.
- (23) MASONRY CONTROL JOINT. PROVIDE SEALANT OVER 1/2" DIAMETER FOAM BACKER ROD. COLOR TO MATCH ADJACENT MASONRY.
- (24) RUSTICATION JOINT, REFER TO DETAIL 6/A3.3.
- (25) WOOD TRELLIS.
- (26) WOOD TRIM AT PORTAL.
- (27) REFUSE ENCLOSURE. REFER TO DETAIL 1/A6.2.

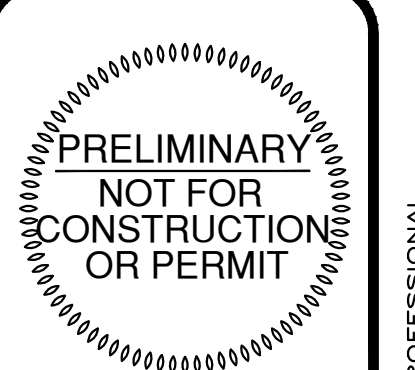

ARCHITECT OF RECORD  
**ADAM KREHER**  
ARCHITECT LICENSE NUMBER  
005471  
SHEETS BEARING THIS SEAL ARE AUTHENTICATED. RESPONSIBILITY FOR ALL OTHER PLANS, SPECIFICATIONS OR INSTRUMENTS ARE DISCLAIMED.

torgerson DESIGN partners  
116 N. 2ND AVENUE  
OTZARK, MO 65721  
P (417) 581-8889  
F (417) 581-9002

PROJECT:  
**NEW O'REILLY AUTO PARTS STORE**  
6380 COORS BLVD. NW  
ALBUQUERQUE, NM 87120  
**EXTERIOR ELEVATIONS**

**O'Reilly AUTO PARTS**  
CORPORATE OFFICES  
293 SOUTH PATTERSON  
SPRINGFIELD, MISSOURI 65802  
(417) 862-2674 TELEPHONE

DRAWN BY: **XX** CHECKED BY: **XX**  
DATE: **XX/XX/XXXX**  
REVISION:  
PROJECT NUMBER:  
**17165 AB2**  
SHEET NUMBER

**A5.1**