

TOPOGRAPHIC SURVEY FOR
 LOT 1
 BOSQUE PLAZA
 WITHIN THE
 SECTION 25,
 TOWNSHIP 11 NORTH, RANGE 2 EAST, N.M.P.M.
 CITY OF ALBUQUERQUE
 BERNALILLO COUNTY, NEW MEXICO
 MARCH, 2017

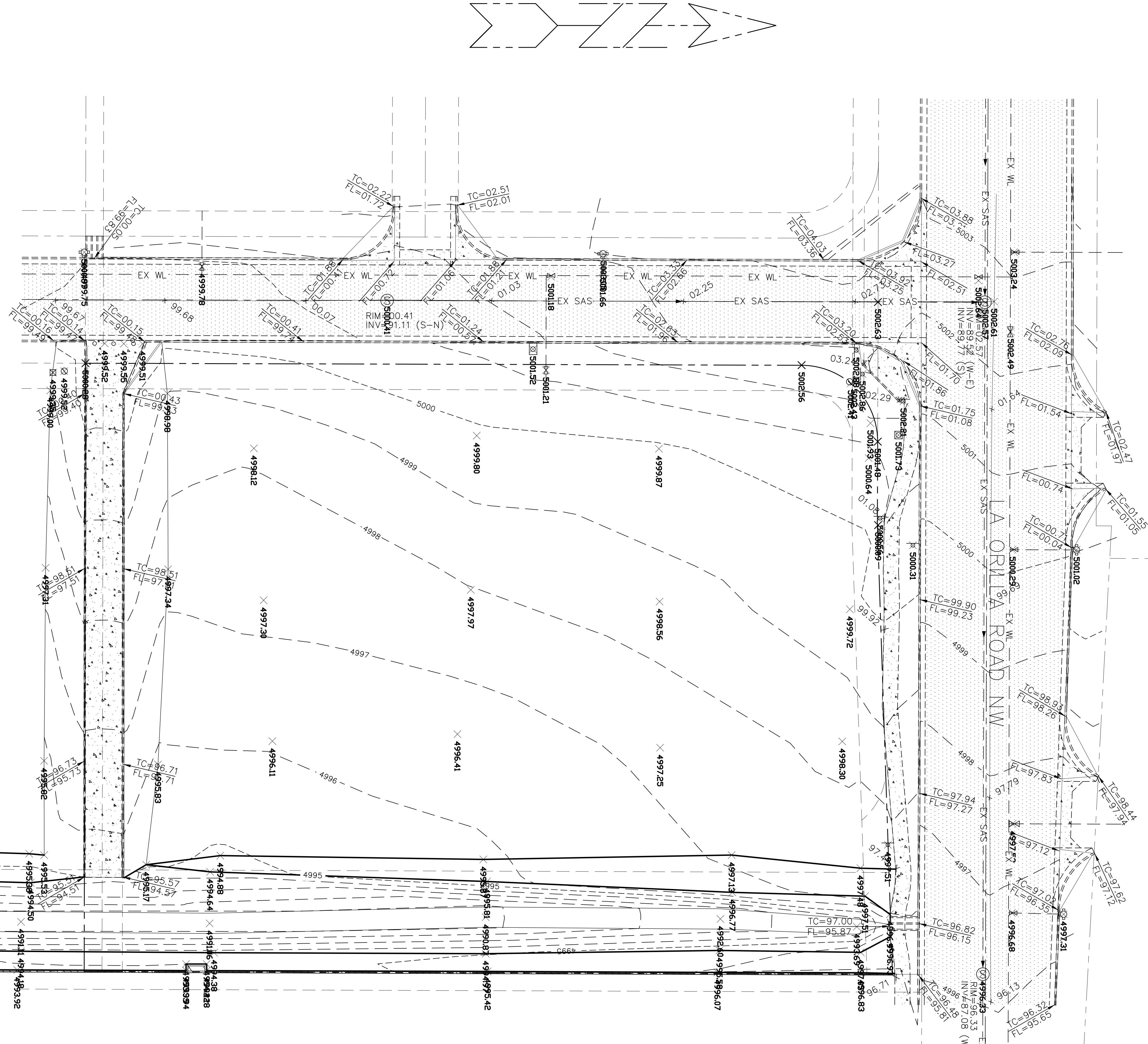

THIS IS NOT A BOUNDARY SURVEY,
 APPARENT PROPERTY CORNERS AND
 PROPERTY LINES ARE SHOWN FOR
 INFORMATION ONLY. BOUNDARY DATA
 SHOWN IS FROM PREVIOUS SURVEY

- LEGEND**
- ===== STANDARD CURB & GUTTER
 - TC= TOP CURB/FLOWLINE
 - FL= CONCRETE/SIDEWALK
 - [-----] WALL OR HEAD WALL
 - CONTOUR-MAJOR
 - CONTOUR-MINOR
 - x 00.00 SPOT ELEV
 - ⊙ SANITARY SEWER MANHOLE
 - ⊕ STANDPIPE
 - ⊕ FIRE HYDRANT
 - ⊕ WATER VALVE
 - ⊕ WATER METER
 - ⊕ TELEPHONE PEDESTAL
 - ⊕ CABLE TV PEDESTAL
 - ⊕ SIGN
 - BOLLARD

BENCHMARKS

AGRS Brass Cap stamped "NM448-N8"
From the Intersection of Montana Road and Coors Boulevard NW, travel north on Coors Boulevard 1.05 miles to the station on the right.
Elevation in feet (NAVD88) = 5021.651

Drawn By: TA	Date: 03-23-17
Checked By: TA	Drawing Name: 17005TPO.DWG
Job No.: 17-005	Sheet: 1 of 1

ADRICH LAND
SURVEYING
 P.O. BOX 30701, ALBQ., N.M. 87190
 505-884-1990