

1 WEST EXTERIOR ELEVATION

A5.1 SCALE: 1/8" = 1'-0"

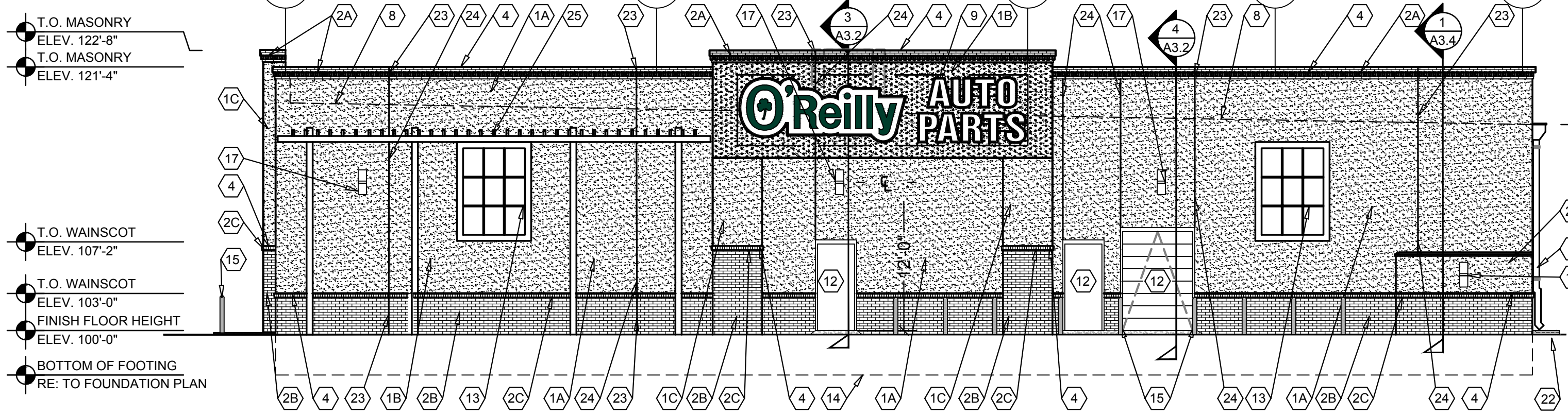

2 SOUTH EXTERIOR ELEVATION

A5.1 SCALE: 1/8" = 1'-0"

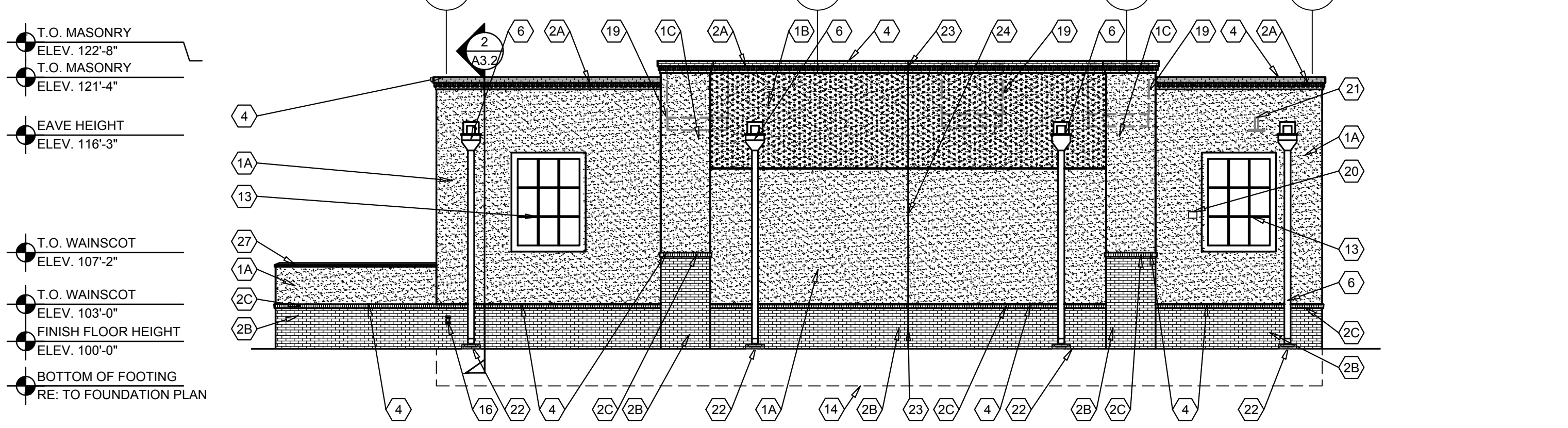

3 EAST EXTERIOR ELEVATION

A5.1 SCALE: 1/8" = 1'-0"

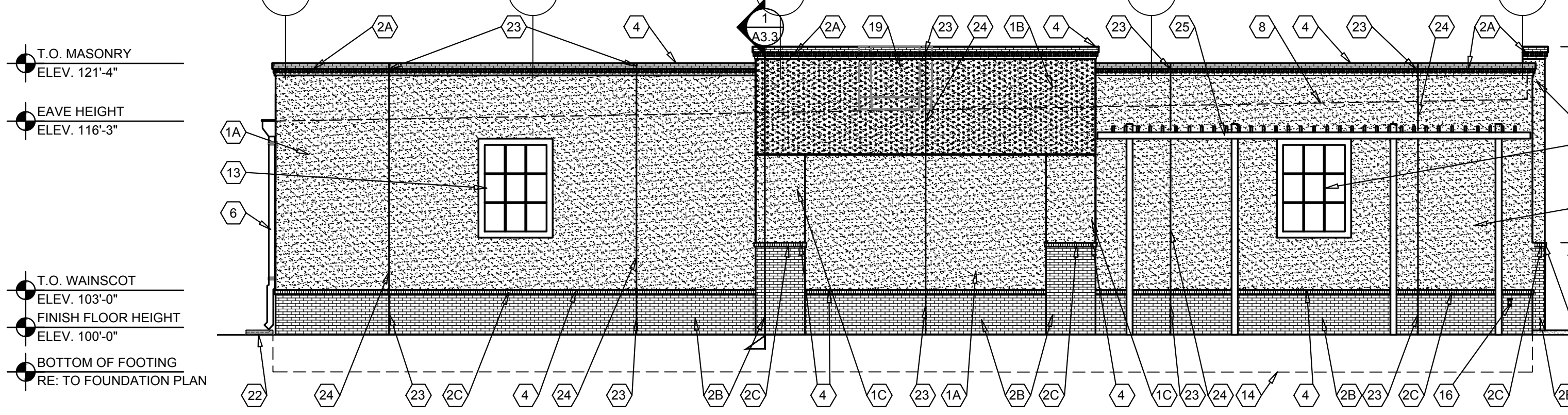

4 NORTH EXTERIOR ELEVATION

A5.1 SCALE: 1/8" = 1'-0"

SIGNAGE IN/ON THE WINDOWS SHALL BE PROHIBITED.

ALL BUILDING SIGNS WILL NEED TO BE PERMITTED SEPARATELY AND SHALL COMPLY WITH THE APPROVED SITE PLAN FOR SUBDIVISION, THE COORS CORRIDOR PLAN AND ALBUQUERQUE COMPREHENSIVE ZONING CODE.

EXTERIOR FINISH SCHEDULE

STUCCO
KEY NOTE NO. 1A:
 MFG: DRYVIT SPECIFIED. EQUAL BY STO OR BASF (NO SUBSTITUTES)
 SERIES: OUTSULATION PLUS MD
 TEXTURE: SANDPEBBLE
 COLOR: DRYVIT "456 OYSTER SHELL"

KEY NOTE NO. 1B:
 MFG: DRYVIT SPECIFIED. EQUAL BY STO OR BASF (NO SUBSTITUTES)
 SERIES: OUTSULATION PLUS MD
 TEXTURE: SANDPEBBLE
 COLOR: EQUAL TO SHERWIN WILLIAMS "LATTE" SW6108

KEY NOTE NO. 1C:
 MFG: DRYVIT SPECIFIED. EQUAL BY STO OR BASF (NO SUBSTITUTES)
 SERIES: OUTSULATION PLUS MD
 TEXTURE: SANDPEBBLE
 EQUAL TO SHERWIN WILLIAMS "SOFTER TAN" SW6141

UNIT MASONRY
KEY NOTE NO. 2A:
 TYPE: CLAY MASONRY UNIT
 MFG: ACME BRICK
 SIZE: 2 1/4" X 3 5/8" X 7 5/8" (MODULAR)
 COURSING: RUNNING BOND
 COLOR: BLEND 600 OXFORD BROWN VELOUR
 MORTAR COLOR: NATURAL GRAY

KEY NOTE NO. 2B:
 TYPE: THIN SET CLAY MASONRY UNIT
 MFG: ACME BRICK
 SIZE: 2 1/4" X 3 3/4" X 7 5/8" (MODULAR)
 COURSING: RUNNING BOND
 COLOR: BLEND 600 OXFORD BROWN VELOUR
 MORTAR COLOR: NATURAL GRAY

KEY NOTE NO. 2C:
 TYPE: CLAY MASONRY UNIT WAINSCOT CAP
 MFG: ACME BRICK
 SIZE: 3 5/8" X 2 1/4" X 2 1/4" (MODULAR)
 COURSING: RUNNING BOND
 COLOR: BLEND 600 OXFORD BROWN VELOUR
 MORTAR COLOR: NATURAL GRAY

FLASHING AND SHEET METAL
KEY NOTE NO. 3:
 TYPE: STANDING SEAM ROOFING SYSTEM
 MFG: (REFER TO PRE-ENGINEERED METAL BUILDING SHOP DRAWINGS)
 COLOR: GALVALUME

KEY NOTE NO. 4:
 TYPE: CAP FLASHING AT MASONRY FIELD BROKE
 MFG: (REFER TO PRE-ENGINEERED METAL BUILDING SHOP DRAWINGS)
 FINISH: MANUFACTURER PRIMED FIELD PAINTED
 COLOR: EQUAL TO SHERWIN WILLIAMS "LATTE" SW6108

KEY NOTE NO. 5:
 (NOT USED)

KEY NOTE NO. 6:
 TYPE: SCUPPER AND DOWNSPOUTS
 MFG: (PARAPET GUTTER AND SCUPPERS BY PEMB) COLLECTOR BOX AND DOWNSPOUTS PROVIDED BY GC.
 FINISH: MANUFACTURER PRIMED FIELD PAINTED
 COLOR: EQUAL TO DRYVIT "456 OYSTER SHELL"

DOORS AND WINDOWS
KEY NOTE NO. 12:
 TYPE: STEEL DOORS AND FRAMES (DOORS NO. 2, 3, AND 7)
 MFG: (OWNER FURNISHED / CONTRACTOR INSTALLED)
 FINISH: FACTORY PRIMED AND FIELD PAINT
 COLOR: EQUAL TO DRYVIT "456 OYSTER SHELL"

KEY NOTE NO. 13:
 TYPE: (REFER TO WINDOW SCHEDULE)
 MFG: EFCO, KAWNEER, OR OLD CASTLE (VISTA WALL), (NO SUBSTITUTES)
 COLOR: EFCO "BONE WHITE", KAWNEER "BONE WHITE", VISTA WALL "BONE WHITE"

PAINTING
KEY NOTE NO. 15:
 TYPE: STEEL BOLLARDS (REFER TO CIVIL DRAWINGS)
 FINISH: FIELD PRIME AND PAINT
 COLOR: EQUAL TO DRYVIT "456 OYSTER SHELL"

KEY NOTE NO. 25 & 26:
 TYPE: WOOD TRELLIS AND WOOD TRIM
 FINISH: FIELD PRIME AND PAINT
 COLOR: EQUAL TO KAWNEER "BONE WHITE"

GENERAL NOTES

- (A) REFER TO PROJECT MANUAL FOR ADDITIONAL REQUIREMENTS.
- (B) REFER TO CIVIL DRAWINGS FOR ADDITIONAL REQUIREMENTS.
- (C) REFER TO PLUMBING, MECHANICAL, AND ELECTRICAL DRAWINGS FOR SYSTEM TYPES AND ADDITIONAL REQUIREMENTS.
- (D) REFER TO EXTERIOR FINISH SCHEDULE FOR MATERIAL TYPES.
- (E) REFER TO PRE-ENGINEERED METAL BUILDING SHOP DRAWINGS FOR ADDITIONAL REQUIREMENTS.
- (F) REFER TO SCOPE OF WORK SCHEDULE FOR ADDITIONAL REQUIREMENTS.

KEY NOTES

- (1A) EXTERIOR CEMENT PLASTER WALL COVERING (STUCCO).
- (1B) EXTERIOR CEMENT PLASTER WALL COVERING (STUCCO).
- (1C) EXTERIOR CEMENT PLASTER WALL COVERING (STUCCO).
- (2A) CLAY MASONRY UNIT AT PARAPET CAP. REFER TO SECTIONS AND DETAILS FOR ADDITIONAL REQUIREMENTS.
- (2B) THIN SET CLAY MASONRY UNIT FOR WAINSCOT. REFER TO PLANS, SECTIONS AND DETAILS FOR ADDITIONAL REQUIREMENTS.
- (2C) CLAY MASONRY UNIT AT WAINSCOT CAP. REFER TO SECTIONS AND DETAILS FOR ADDITIONAL REQUIREMENTS.
- (3) PRE-ENGINEERED METAL BUILDING SHEET METAL ROOFING SYSTEM.
- (4) PRE-ENGINEERED METAL BUILDING SHEET METAL FLASHING FIELD BROKE(AT MASONRY)
- (5) (NOT USED)
- (6) PRE-ENGINEERED METAL BUILDING SHEET METAL SCUPPER AND DOWNSPOUT SYSTEM.
- (7) (NOT USED)
- (8) LINE OF ROOF BEYOND WITH 1/4":12" SLOPE MINIMUM.
- (9) SURFACE MOUNTED SIGN OWNER FURNISHED AND INSTALLED. PROVIDE BACKING FOR MOUNTING AND ROUGH-IN ELECTRICAL COORDINATE REQUIREMENTS WITH OWNER. REFER TO SHEET SG2.1.
- (10) BUILDING ADDRESS NUMBERS IN 6" HIGH HELVETICA WHITE VINYL ADHERED TO EXTERIOR FACE OF GLAZING.
- (11) (NOT USED)
- (12) EXTERIOR DOOR AND FRAME SYSTEM. REFER TO FLOOR PLAN AND DOOR SCHEDULE FOR TYPES.
- (13) EXTERIOR WINDOW SYSTEM. REFER TO FLOOR PLAN AND WINDOW SCHEDULE FOR TYPES.
- (14) APPROXIMATE LINE OF FOUNDATION, REFER TO STRUCTURAL DRAWINGS.
- (15) STEEL BOLLARDS, REFER TO CIVIL AND STRUCTURAL DRAWINGS.
- (16) HOSE BIB, REFER TO PLUMBING DRAWINGS.
- (17) LIGHT FIXTURE, REFER TO ELECTRICAL DRAWINGS.
- (18) (NOT USED)
- (19) MECHANICAL ROOF TOP UNIT, REFER TO MECHANICAL DRAWINGS.
- (20) MECHANICAL WALL PENETRATIONS, REFER TO MECHANICAL DRAWINGS. PROVIDE FRAMING, FLASHING, AND SEALANT AS REQUIRED.
- (21) PLUMBING ROOF VENT, REFER TO PLUMBING DRAWINGS AND DETAIL 1/A6.1.
- (22) CONCRETE SPLASH BLOCK INSTALL AT EACH DOWNSPOUT.
- (23) MASONRY CONTROL JOINT. PROVIDE SEALANT OVER 1/2" DIAMETER FOAM BACKER ROD. COLOR TO MATCH ADJACENT MASONRY.
- (24) RUSTICATION JOINT, REFER TO DETAIL 6/A3.3.
- (25) WOOD TRELLIS.
- (26) WOOD TRIM AT PORTAL.
- (27) REFUSE ENCLOSURE, REFER TO DETAIL 1/A6.2.

ARCHITECT OF RECORD
ADAM KREHER
 ARCHITECT LICENSE NUMBER
 005471

SHEETS BEARING THIS SEAL ARE AUTHENTICATED. RESPONSIBILITY FOR ALL OTHER PLANS, SPECIFICATIONS OR INSTRUMENTS ARE DISCLAIMED.

116 N. 2ND AVENUE
 OZARK, MO 65721
 P (417) 581-8899
 F (417) 581-9002

ADAM KREHER, ARCHITECT

PROJECT:
NEW O'REILLY AUTO PARTS STORE
6380 COORS BLVD. NW
ALBUQUERQUE, NM 87120

O'Reilly AUTO PARTS
 CORPORATE OFFICES
 293 SOUTH PATTERSON
 SPRINGFIELD, MISSOURI 65802
 (417) 862-2674 TELEPHONE

DRAWN BY: NO
 CHECKED BY: KR
 DATE: 02/23/2018
 REVISION:
 PROJECT NUMBER: 17165-A17
 SHEET NUMBER

A2.1

© COPYRIGHT 2018 - DESIGNS, DRAWINGS AND SPECIFICATIONS ARE INSTRUMENTS OF SERVICE AND ARE THE PROPERTY OF THE DESIGN PROFESSIONAL. REPRODUCTION PROHIBITED WITHOUT THE EXPRESSED WRITTEN CONSENT OF THE DESIGN PROFESSIONAL.