

**D1 NORTH ELEVATION**  
1/8" = 1'-0"

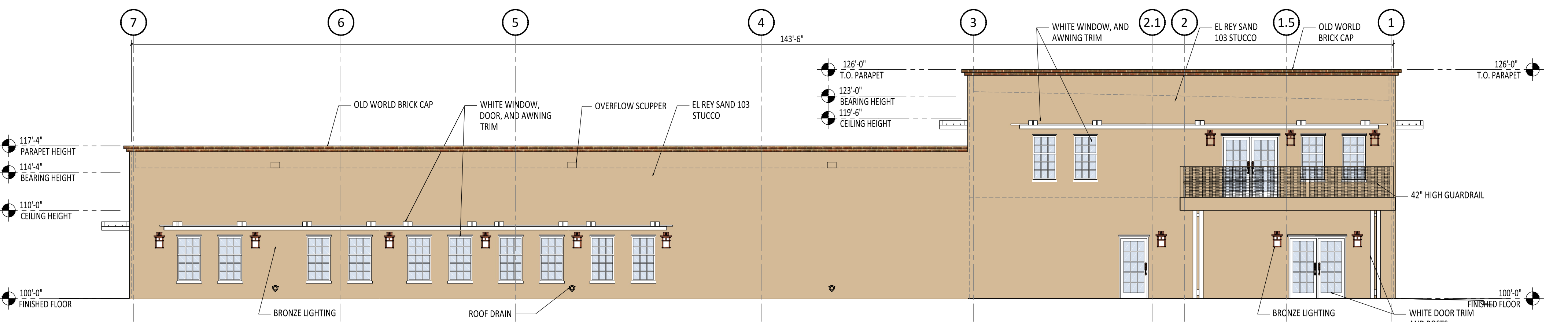

**C1 EAST ELEVATION**  
1/8" = 1'-0"

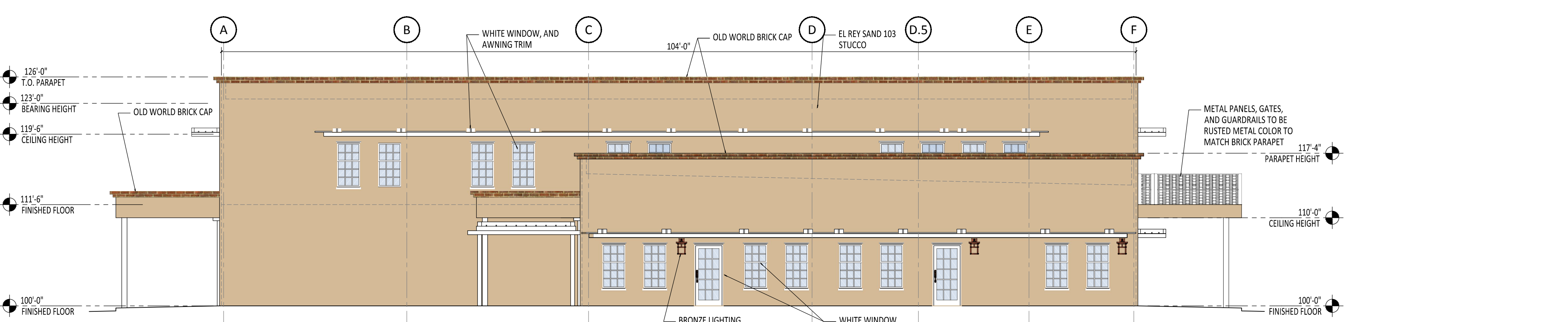

**B1 SOUTH ELEVATION**  
1/8" = 1'-0"

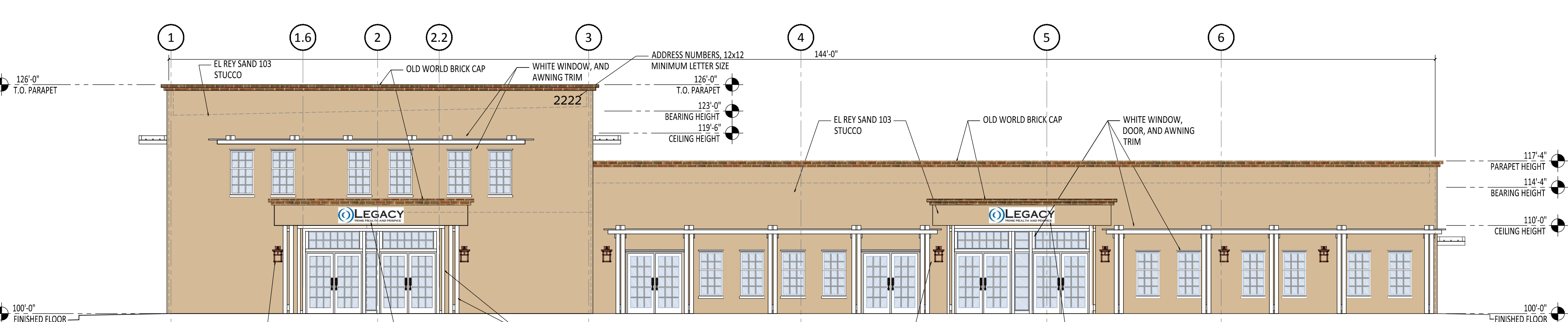

**A1 WEST ELEVATION**  
1/8" = 1'-0"

**GENERAL NOTES**

1. ALL TRIM AND BUILDING ACCESSORIES SHALL MATCH BUILDING COLORS.
2. INDIVIDUAL BUILDING-MOUNTED SIGNS SHALL HAVE AN AREA NOT TO EXCEED 6% OF THE FAÇADE TO WHICH IT IS APPLIED. ALL SIGNAGE SHALL BE DESIGNED TO BE CONSISTENT WITH AND COMPLEMENT THE MATERIALS, COLOR, AND ARCHITECTURAL STYLE OF THE BUILDING OR SITE LOCATION.

**ARIA**  
STUDIO CONSULTANTS, INC  
PO BOX 1515  
CEDAR CREST NM, 87008  
DANIEL@ARIASCINC.COM  
(505) 506-2314

**LEGACY**  
HOME HEALTH AND HOSPICE  
**LEGACY HOME HEALTH**  
3610 BOSQUE PLAZA LANE NW  
ALBUQUERQUE, NM 87120

STATE OF NEW MEXICO  
DANIEL PUZAK  
NO. 5317  
10/17/2017  
REGISTERED ARCHITECT  
Architect/Engineer

MARK	DATE	DESCRIPTION
REVISIONS		
		75% checkset
		PROJECT NO 1714.1
		CAD DWG FILE DGW
		DRAWN BY DGP
		CHECKED BY
		DATE 10/19/2017

EXTERIOR ELEVATIONS  
**A201**