

**D1 NORTH ELEVATION**  
1/8" = 1'-0"

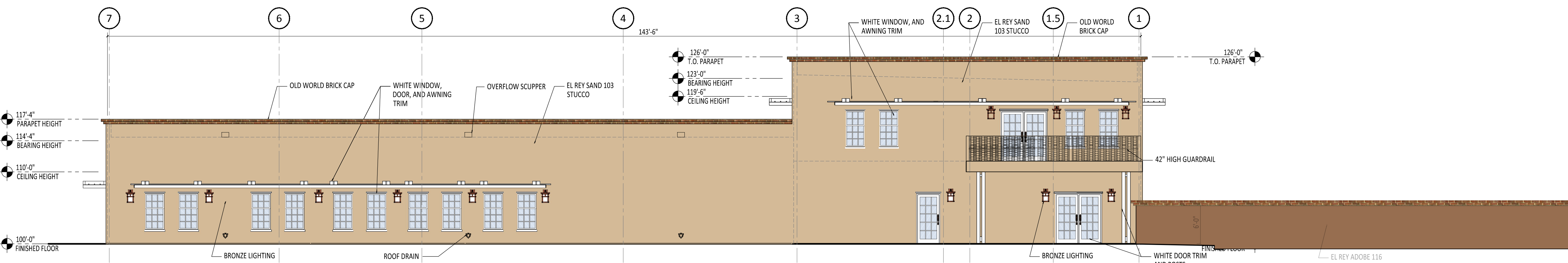

**C1 EAST ELEVATION**  
1/8" = 1'-0"

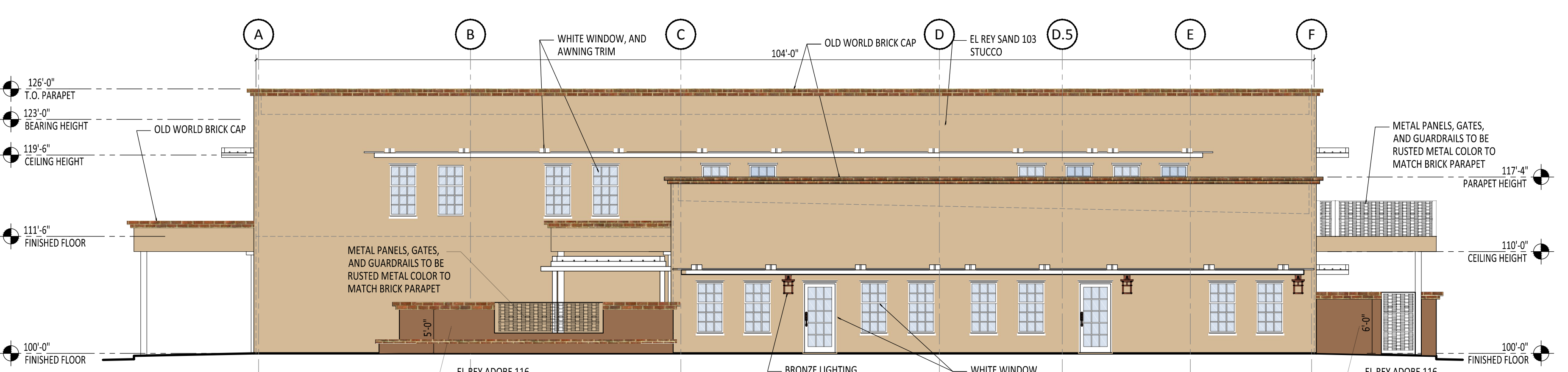

**B1 SOUTH ELEVATION**  
1/8" = 1'-0"

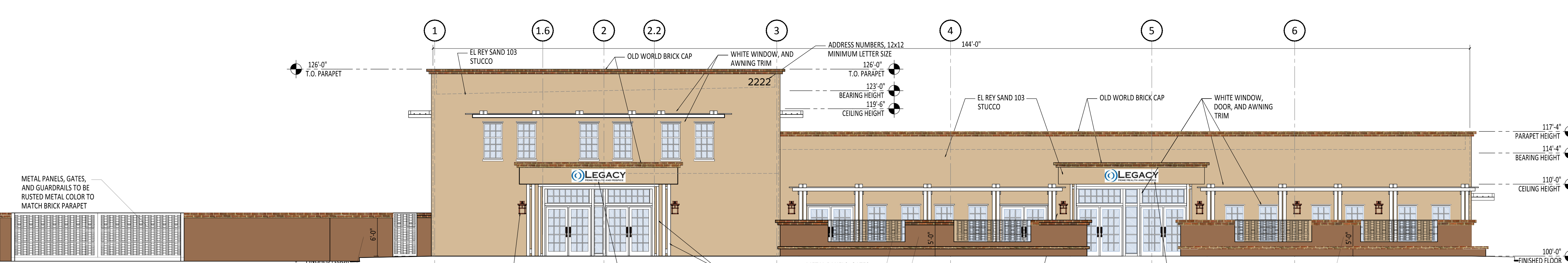

**A1 WEST ELEVATION**  
1/8" = 1'-0"

- GENERAL NOTES**
1. ALL TRIM AND BUILDING ACCESSORIES SHALL MATCH BUILDING COLORS.
  2. INDIVIDUAL BUILDING-MOUNTED SIGNS SHALL HAVE AN AREA NOT TO EXCEED 6% OF THE FAÇADE TO WHICH IT IS APPLIED. ALL SIGNAGE SHALL BE DESIGNED TO BE CONSISTENT WITH AND COMPLEMENT THE MATERIALS, COLOR, AND ARCHITECTURAL STYLE OF THE BUILDING OR SITE LOCATION.

**ARIA**

STUDIO CONSULTANTS, INC  
PO BOX 1515  
CEDAR CREST NM, 87008  
DANIEL@ARIASCINC.COM  
(505) 506-2314

**LEGACY**  
HOME HEALTH AND HOSPICE

LEGACY HOME HEALTH  
3610 BOSQUE PLAZA LANE NW  
ALBUQUERQUE, NM 87120

STATE OF NEW MEXICO  
DANIEL PUZAK  
NO. 6317  
10/17/2017  
REGISTERED ARCHITECT

Architect/Engineer

MARK	DATE	DESCRIPTION
REVISIONS		
ISSUE		75% checkset
PROJECT NO		1714.1
CAD DWG FILE		DGW
DRAWN BY		DGP
CHECKED BY		
DATE		10/19/2017

EXTERIOR ELEVATIONS  
WITH COURTYARD WALLS

**A202**