

VICINITY MAP  
ZONE ATLAS MAP A-10-Z  
SCALE: NTS

**LEGAL DESCRIPTION:**  
A tract of land situate within the Town of Alameda Grant, projected Section 3, Township 11 North, Range 2 East, New Mexico Principal Meridian, City of Albuquerque, Bernalillo County, New Mexico being a portion of LOT 3 and all of LOTS 4 thru 9, BLOCK 7, a portion of LOTS 9 and 12, BLOCK 8, and all of LOTS 10, 11 & 13, BLOCK 8, all of LOT 12, BLOCK 9, all of LOTS 2 thru 10, BLOCK 14 and portions of NAVAJO DRIVE NW, GORDON AVENUE NW, MASON DRIVE NW, WESTSIDE BOULEVARD NW and McMAHON BOULEVARD NW, PARADISE HEIGHTS UNIT 5, as the same is shown and designated on said plat filed for record in the office of the County Clerk of Bernalillo County, New Mexico on March 12, 1973 in Volume D5, Folio 111 and 112, and containing 6.8042 acres more or less.

SKETCH PLAT FOR  
**ANASAZI RIDGE UNIT 3**  
WITHIN THE  
TOWN OF ALAMEDA GRANT  
PROJECTED SECTION 3  
11 NORTH, RANGE 2 EAST, NMPM  
CITY OF ALBUQUERQUE  
BERNALILLO COUNTY, NEW MEXICO  
NOVEMBER, 2017

<b>SUBDIVISION DATA</b>	
GROSS ACREAGE . . . . .	6.8042 AC
ZONE ATLAS NO. . . . .	A-10-Z
LOTS CREATED . . . . .	24 LOTS
TRACTS CREATED . . . . .	3 TRACTS

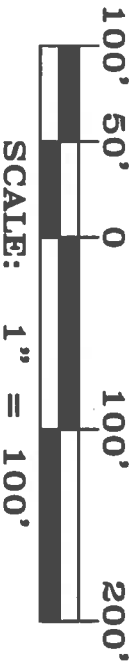
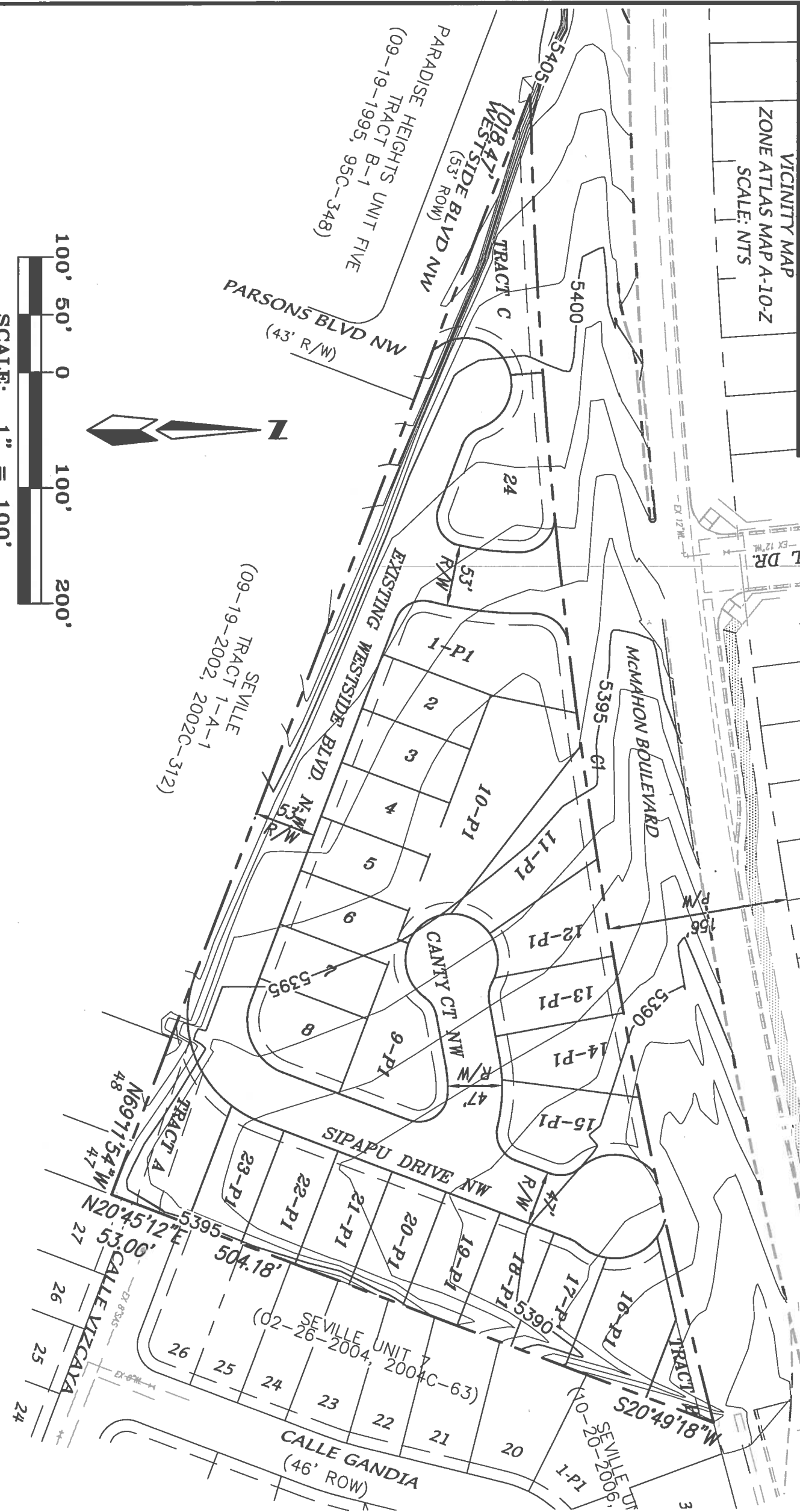

**ENGINEERS**

D. MARK GOODWIN & ASSOCIATES, P.A.  
CONSULTING ENGINEERS  
P.O. BOX 90606  
ALBUQUERQUE, NEW MEXICO 87199  
(505) 828-2200

**OWNERS**

ANASAZI RIDGE LLC  
PO BOX 12317  
ALBUQUERQUE, N.M. 87195  
(505) 822-5562

**SURVEYOR**

ALDRICH LAND SURVEYING  
P.O. BOX 30701  
ALBUQUERQUE, N.M. 87190  
(505) 884-1990

MARK GOODWIN & ASSOCIATES, P.A.  
CONSULTING ENGINEERS  
P.O. BOX 90606  
ALBUQUERQUE, NEW MEXICO 87199  
(505) 828-2200, FAX (505) 797-9539