



DRB CASE ACTION LOG (PREL & FINAL)

REVISED 2/5/04

This sheet must accompany your plat or site plan to obtain delegated signatures. Return sheet with site plan/plat once comments are addressed.

DRB Application No.: 05DRB-00967 (P&F)

Project # 1004255

Project Name: LANDS OF GARCIA & FAJARDO

Agent: Advanced Engineering & Consulting LLC

Phone No.: 899-5570

Your request for (SDP for SUB), (SDP for BP), (FINAL PLATS), (MASTER DEVELOP. PLAN), was approved on 6/15/05 by the DRB with delegation of signature(s) to the following departments.

OUTSTANDING SIGNATURES COMMENTS TO BE ADDRESSED

- TRANSPORTATION: Private or public road
- agreement
-
-
-
-
- UTILITIES:
-
-
-
-
- CITY ENGINEER / AMAFCA:
-
-
-
- PARKS / CIP:
-
-
-
- PLANNING (Last to sign): Set back
- AGIS
-
-

- Planning must record this plat. Please submit the following items:**
 - The original plat and a mylar copy for the County Clerk.
 - Tax certificate from the County Treasurer.
 - Recording fee (checks payable to the County Clerk). RECORDED DATE: _____
 - Tax printout from the County Assessor.
 - Include 3 copies of the approved site plan along with the originals.
 - County Treasurer's signature must be obtained prior to the recording of the plat with the County Clerk.
 - Property Management's signature must be obtained prior to Planning Department's signature.
 - AGIS DXF File approval required.
 - Copy of recorded plat for Planning.

OK

Project Number 1004255

4255

DXF Electronic Approval Form

DRB Project Case #:

Subdivision Name:

Surveyor:

Contact Person:

Contact Information:

DXF Received:

Hard Copy Received:

Coordinate System:



Approved

07-18-2005
Date

* The DXF file cannot be accepted (at this time) for the following reason(s):

AGIS Use Only

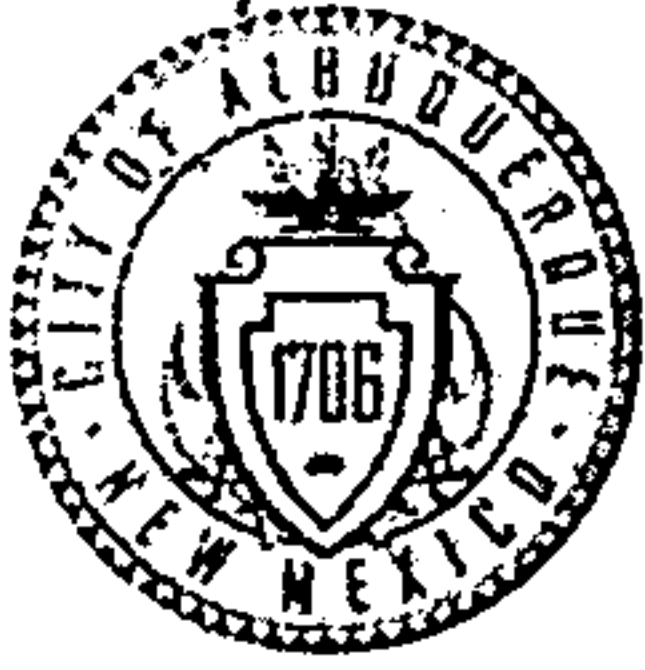
Copied fc **4255** to agiscov on **7/18/2005** Contact person notified on **7/18/2005**



**DEVELOPMENT REVIEW BOARD
ACTION SHEET**

Plaza del Sol Hearing Room, Basement, Plaza del Sol Building

June 15, 2005

9:00 a.m.

MEMBERS:

Sheran Matson, AICP, DRB Chair
Claire Senova, Administrative Assistant

Wilfred Gallegos, Transportation Development
Brad Bingham, Alternate City Engineer

Roger Green, Utility Development
Christina Sandoval, Parks & Recreation

NOTE: UNLESS ANNOUNCED DURING THE MEETING, THE DEVELOPMENT REVIEW BOARD WILL NOT TAKE A LUNCH BREAK.

NOTE: INDIVIDUALS WITH DISABILITIES WHO NEED SPECIAL ASSISTANCE TO PARTICIPATE AT THIS MEETING SHOULD CONTACT CLAIRE SENOVA, PLANNING DEPARTMENT, AT 924-3946. HEARING IMPAIRED USERS MAY CONTACT HER VIA THE NEW MEXICO RELAY NETWORK BY CALLING TOLL-FREE:1-800-659-8331.

NOTE: REQUESTS FOR DEFERRAL OF CASES WILL BE DISCUSSED BY THE BOARD AND THE APPLICANT AND/OR AGENT AT THE BEGINNING OF THE AGENDA. BOTH PARTIES MUST AGREE UPON THE DATE OF DEFERRAL. IF THE APPLICANT/AGENT IS NOT PRESENT, THE ADMINISTRATIVE ASSISTANT MUST RECEIVE A LETTER, PRIOR TO THE HEARING DATE, REQUESTING A SPECIFIC DEFERRAL DATE. THE BOARD WILL DISCUSS AND MAKE A DECISION AT THE HEARING. THE APPLICANT/AGENT WILL THEN BE INFORMED OF THE DEFERRAL DATE AND REASON.

- A. Call to Order: 9:00 A.M. Adjourned: 10:40 A.M.
- B. Changes and/or Additions to the Agenda
- C. New or Old Business

CASES WHICH REQUIRE PUBLIC NOTIFICATION

MAJOR SUBDIVISIONS, VACATIONS, SIA EXTENSIONS AND SITE DEVELOPMENT PLANS

1. **Project # 1003859**
05DRB-00869 Major-Vacation of Public Easements
BOHANNAN HUSTON INC. agent(s) for SILVERLEAF VENTURES, LLC request(s) the above action(s) for all or a portion of Tract(s) A & 6B, **OVENWEST CORPORATION, CITY OF ALBUQUERQUE AND LANDS OF RAY GRAHAM III**, zoned SU-1, O-1, C-2 & PRD, located on COORS BLVD NW, between MONTANO RD NW and LEARNING RD NW containing approximately 70 acre(s). [REF: 04EPC-01844,04EPC-01845] (E-12 & F-12) **VACATION WAS APPROVED AS SHOWN ON EXHIBIT B IN THE PLANNING FILE WITH THE FOLLOWING CONDITIONS OF FINAL PLAT: THE SLOPE EASEMENT MUST BE ADEQUATELY ADDRESSED WITH AN**

APPROVED GRADING PLAN PRIOR TO FINAL PLAT. THE FINAL PLAT CAN NOT BE APPROVED VACATING THE WATER LINE EASEMENT UNTIL THE WATER LINE HAS BEEN RELOCATED AND IS ACCEPTED BY THE WATER UTILITY DEPARTMENT.

2. **Project # 1003364**
05DRB-00867 Major-Vacation of Public Easements

TIERRA WEST LLC agent(s) for CIRCLE K STORES INC. request(s) the above action(s) for all or a portion of Tract(s) 1-A-1 UNIT 3, **NORTH ALBUQUERQUE ACRES TRACT 2**, zoned SU-2 MIXED USE, located on LOUISIANA BLVD NE, between DEL NORTE NE and HOLLY AVE NE containing approximately 2 acre(s). [REF: 04DRB-01409/05DRB-00656 & 00657] (C-19) **VACATION WAS APPROVED AS SHOWN ON EXHIBIT B IN THE PLANNING FILE.**

3. **Project # 1004204**
05DRB-00871 Major-Vacation of Public Easements

PRECISION SURVEYS agent(s) for WESTLAND DEVELOPMENT CO request(s) the above action(s) for all or a portion of Block(s) F, Tract(s) A, **CEDAR RIDGE ESTATES, UNIT 2**, zoned R-1, located on QUAIL BRUSH DR NW and ROSEBUD DR NW. [REF: S-93-23, DRB-96-150] [*Deferred from 6/15/05*] (J-10) **DEFERRED AT THE AGENT'S REQUEST TO 6/22/05.**

4. **Project # 1003856**
05DRB-00721 Major-Preliminary Plat Approval
05DRB-00722 Minor-Subd Design (DPM) Variance
05DRB-00723 Minor-Temp Defer SDWK

COMMUNITY SCIENCES CORP agent(s) for MICHAEL'S HOMES request(s) the above action(s) for all or a portion of Tract(s) 8B1A1 & 10A2A, M.R.G.C.D MAP 52 (DON FELIPE #2) (to be known as **IZABEL SUBDIVISION**) zoned RA-2, located on WEST GLEN SW, between METZGAR SW and WEST LEA SW containing approximately 9 acre(s). [REF: 04DRB0969][*Deferred from 5/25/05 & 6/8/05*] (Q-10) **WITH THE SIGNING OF THE INFRASTRUCTURE LIST DATED 6/15/05 AND**

APPROVAL OF THE GRADING PLAN ENGINEER STAMP DATED 5/12/05 THE PRELIMINARY PLAT WAS APPROVED WITH THE FOLLOWING CONDITION: PERIMETER WALL DESIGN NEEDS TO BE APPROVED. THE SUBDIVISION DESIGN VARIANCE FROM MINIMUM DPM DESIGN STANDARDS WAS APPROVED AS SHOWN ON EXHIBIT D IN THE PLANNING FILE. THE TEMPORARY DEFERRAL OF CONSTRUCTION OF SIDEWALKS ON THE INTERIOR STREETS WAS APPROVED AS SHOWN ON EXHIBIT C IN THE PLANNING FILE.

05DRB-00827 Minor-SiteDev Plan Subd

COMMUNITY SCIENCES CORP agent(s) for MICHAEL'S HOMES request(s) the above action(s) for all or a portion of Tract(s) 8-B-1-A-1 & 10-A-2-A, MRGCD MAP 52 (DON FELIPE #2) (to be known as **IZABEL SUBDIVISION**), zoned RA-2, located on WEST GLEN SW, between METZGAR SW and WEST LEA SW containing approximately 9 acre(s). [REF: 04DRB0969][*Deferred from 5/25/05 & 6/8/05*] (Q-10) **THE SITE PLAN FOR SUBDIVISION WAS APPROVED WITH FINAL SIGN OFF DELEGATED TO PLANNING FOR 3 COPIES OF THE SITE PLAN AND THE AGREEMENT AND COVENANTS AND THE LAND USE EASEMENTS MUST BE APPROVED AND RECORDED.**

SITE DEVELOPMENT PLANS (EPC FINAL SIGN-OFF) AMENDED PLANS AND MASTER DEVELOPMENT PLANS (CITY COUNCIL FINAL SIGN-OFF)

NOTE: IF THE APPLICANT/AGENT IS NOT PRESENT WHEN THEIR REQUEST IS CALLED, THEN THE REQUEST MAY BE INDEFINITELY DEFERRED ON A NO SHOW.

5. **Project # 1004224**
05DRB-00887 Minor-SiteDev Plan
BldPermit

RHOMBUS PA INC agent(s) for SCOTT BARLOW request(s) the above action(s) for all or a portion of Lot(s) 31, Block(s) 30, Tract(s) A, **NORTH ALBUQUERQUE ACRES, UNIT B**, zoned SU-2 FOR 1P, located on SAN PEDRO NE, between WILSHIRE AVE NE and containing approximately 1 acre(s). [*Deferred from 6/1/05 & 6/8/05*] (C-18) **AN INFRASTRUCTURE LIST DATED 6/15/05 WAS APPROVED. THE SITE PLAN FOR BUILDING PERMIT WAS APPROVED WITH FINAL SIGN OFF DELEGATED TO CITY ENGINEER FOR SIA AND 3 COPIES OF THE SITE PLAN AND UTILITIES DEVELOPMENT FOR SEWER TAPPING PERMIT.**

MINOR PLATS, FINAL (MAJOR) PLATS, AMENDED PLATS AND PLANS

6. **Project # 1000311**
05DRB-00965 Minor-Prelim&Final Plat
Approval
- HARRIS SURVEYING agent(s) for ACORN, LLC request(s) the above action(s) for all or a portion of Lot(s) 30, 31 & 32, Block(s) 11, **NORTH ALBUQUERQUE ACRES, UNIT A**, zoned C-1, located on PALOMAS AVE NE, between SAN PEDRO NE and LOUISIANA NE containing approximately 3 acre(s). (D-18) **INDEFINITELY DEFERRED AT THE AGENT'S REQUEST.**
7. **Project # 1000795**
05DRB-00968 Minor-Prelim&Final Plat
Approval
- WAYJOHN SURVEYING INC agent(s) for JOHN AND NADINE MINER request(s) the above action(s) for all or a portion of Tract(s) 24, ALVARDO GARDENS, UNIT 1 (to be known as **CORIANDA COURT**) zoned RA-2 residential and agricultural zone, located on MATTHEW AVE NW, between RIO GRANDE BLVD NW and 12TH ST NW containing approximately 2 acre(s). [REF: 05DBR00302] (G-13) **WITH THE SIGNING OF THE INFRASTRUCTURE LIST DATED 6/15/05 AND APPROVAL OF THE GRADING PLAN ENGINEER STAMP DATED 3/18/05 THE PRELIMINARY PLAT WAS APPROVED WITH THE FOLLOWING CONDITIONS OF FINAL PLAT: NEED PROPER EASEMENTS ACROSS THE PROPERTIES TO THE EAST TO SERVE THIS SITE. THE PUBLIC WATER AND SEWER EASEMENT MUST BE SEPARATE FROM THE PUE EASEMENTS. NEED TO SUBMIT AND RECEIVE APPROVAL OF THE WALL DESIGN. THE FINAL PLAT WAS INDEFINITELY DEFERRED FOR THE SIA.**

8. **Project # 1003666**
05DRB-00970 Minor-Prelim&Final Plat
Approval

WAYJOHN SURVEYING INC agent(s) for AVALON INVESTMENTS request(s) the above action(s) for all or a portion of Tract(s) B2A, **LANDS OF FREEWAY-OLD TOWN LIMITED**, zoned S-M1, located on 18TH ST NW, between MOUNTAIN RD NW and BELLAMAH AVE NW containing approximately 4 acre(s). [REF: SP-75-44,04DRB01405, 05DRB00793] (J-13) **PRELIMINARY PLAT WAS APPROVED WITH FINAL SIGN OFF DELEGATED TO TRANSPORTATION DEVELOPMENT FOR PARKING CALCULATIONS.**

9. **Project # 1003594**
05DRB-00966 Minor-Final Plat
Approval

BOHANNAN HUSTON INC agent(s) for D. R. HORTON HOMES request(s) the above action(s) for all or a portion of Tract(s) F, VENTANA MESA, UNIT 2, (to be known as **VENTANA MESA SUBDIVISION @ VENTANA RANCH WEST**) zoned R-LT residential zone, located on VENTANA WEST PARKWAY NW, between MESA DE ORO RD NW and PASEO DEL NORTE NW containing approximately 11 acre(s). (B-8/B-9) **FINAL PLAT WAS APPROVED WITH FINAL SIGN OFF DELEGATED TO PLANNING FOR AGIS DXF FILE.**

10. **Project # 1004251**
05DRB-00959 Minor-Prelim&Final Plat
Approval

PRATAP & KANAK YADAV request(s) the above action(s) for all or a portion of Lot(s) 2-6, Block(s) 2, **ZIMMERMAN ADDITION**, zoned C-2, located on CENTRAL AVE SW, between 46TH ST SW and 47TH ST SW containing approximately 1 acre(s). (K-12) **WITHDRAWN AT THE BOARD'S REQUEST FOR INCOMPLETE APPLICATION.**

11. ~~Project # 1004255~~
05DRB-00967 Minor-Prelim&Final Plat
Approval

ADVANCED ENGINEERING & CONSULTING LLC agent(s) for ROBERT GARCIA request(s) the above action(s) for all or a portion of Tract(s) A-2, **LANDS OF GARCIA & FAJARDO**, zoned RA-2, located on DON ONOFRE TRAIL NW, between RIO GRANDE BLVD NW and the DURANES LATERAL containing approximately 1 acre(s). (F-13) **PRELIMINARY PLAT WAS APPROVED WITH FINAL SIGN OFF DELEGATED TO TRANSPORTATION DEVELOPMENT FOR DETERMINATION IF PUBLIC OR PRIVATE ROADWAY EASEMENT AND TO PLANNING FOR SET BACK DETERMINATION AND AGIS DXF FILE.**

12. **Project # 1004036**
05DRB-00922 Minor-Vacation of
Private Easements

HALL SURVEYING CO agent(s) for MAX CONTRERAS request(s) the above action(s) for all or a portion of Tract(s) A & B, **MAX REPLAT**, zoned RA-2, located on RIO GRANDE BLVD NW, between ZICKERT RD NW and BEACH RD NW containing approximately 2 acre(s). (H-12) **INDEFINITELY DEFERRED AT THE AGENT'S REQUEST.**

05DRB-00446 Minor-Prelim&Final Plat
Approval

HALL SURVEYING CO agent(s) for MAX CONTRERAS request(s) the above action(s) for all or a portion of Tract(s) A & B, **MAX REPLAT**, zoned RA-2, located on RIO GRANDE BLVD NW, between ZICKERT RD NW and BEACH RD NW containing approximately 2 acre(s). *[Was Indef Deferred on 3/30/05 for Vacation application]* (H-12/H-13) **INDEFINITELY DEFERRED AT THE AGENT'S REQUEST.**

NO ACTION IS TAKEN ON THESE CASES:

APPLICANT - AGENT IS REQUIRED TO BE AT THE MEETING

- 13. Project # 1004168**
05DRB-00761 Minor-Sketch Plat or Plan

CATHERINE GORE request(s) the above action(s) for all or a portion of Lot(s) 5 & 6, Block(s) 7, **MONTEREY HILLS ADDITION**, zoned R-1, located on BURTON AVE SE, between RICHMOND SE and MONTEREY DR SE. *[Was Indef Deferred on a no show 5/18/05]* (L-16) **THE ABOVE REQUEST WAS REVIEWED AND COMMENTS WERE GIVEN.**

- 14. Project # 1004240**
05DRB-00918 Minor-Sketch Plat or Plan

SCHARLES WILDER agent(s) for ED GARCIA request(s) the above action(s) for all or a portion of Tract(s) 87A2, 87B1, 87B2, 87B3, 88, 89A, A2 and A1, **MAES-ERNEST**, zoned R-1 residential zone, located on RIO GRANDE BLVD NW, between INDIAN SCHOOL RD NW and MEADOW VIEW RD NW containing approximately 3 acre(s). *[Deferred from 6/15/05]* (H-13) **DEFERRED AT THE AGENT'S REQUEST TO 6/22/05.**

- 15. Project # 1004254**
05DRB-00964 Minor-Sketch Plat or Plan

CHARLES JAEGER request(s) the above action(s) for all or a portion of Lot(s) A1, **ALVARADO GARDENS, UNIT 3**, zoned R-2, located on VERANDA RD NW, between RIO GRANDE BLVD NW and GLENWOOD RD NW containing approximately 1 acre(s). (G-12) **THE ABOVE REQUEST WAS REVIEWED AND COMMENTS WERE GIVEN.**

- 16. Approval of the Development Review Board Minutes for May 25 and June 1, 2005. THE DRB MINUTES FOR MAY 25 AND JUNE 1, 2005 WERE APPROVED BY THE BOARD.**
ADJOURNED: 10:40 A.M.

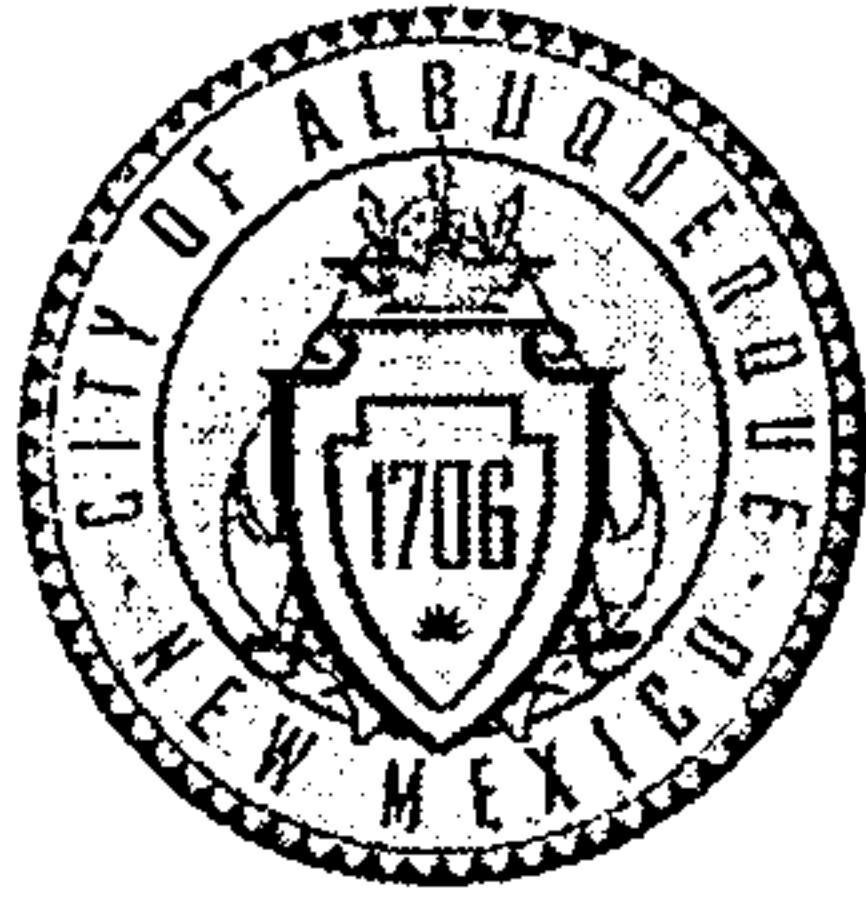

City of Albuquerque
Parks and Recreation Department
PO Box 1293, Albuquerque, New Mexico 87103
Inter-Office Correspondence

Development Review Board Comments

Project Number: 1004255
Application Number: 05DRB-00967

DRB Date: 6/15/2005
Item Number: 11

Subdivision:

Tracts A-2, Lands of Garcia & Fajardo

Zoning: RA-2

Zone Page: F-13

New Lots (or units) : 1

Request for:

- Sketch Plat Review & Comment
- Bulk Land Variance
- Site Development Plan for Subdivision
- Site Development Plan for Building Permit
- Preliminary Plat
- Final Plat
- Vacation of Public RoW
- Vacation of Public Easement
- Vacation of Private Easement
- Temp. Deferral of Sidewalk Construction
- Sidewalk Variance
- SIA Extension
- Other

Parks and Recreation Comments:

Park, Recreation, Trails and Open Space Impact Fees will be collected at Building Permit.

Signed: 

Christina Sandoval, (DMD)

Phone: 768-3808

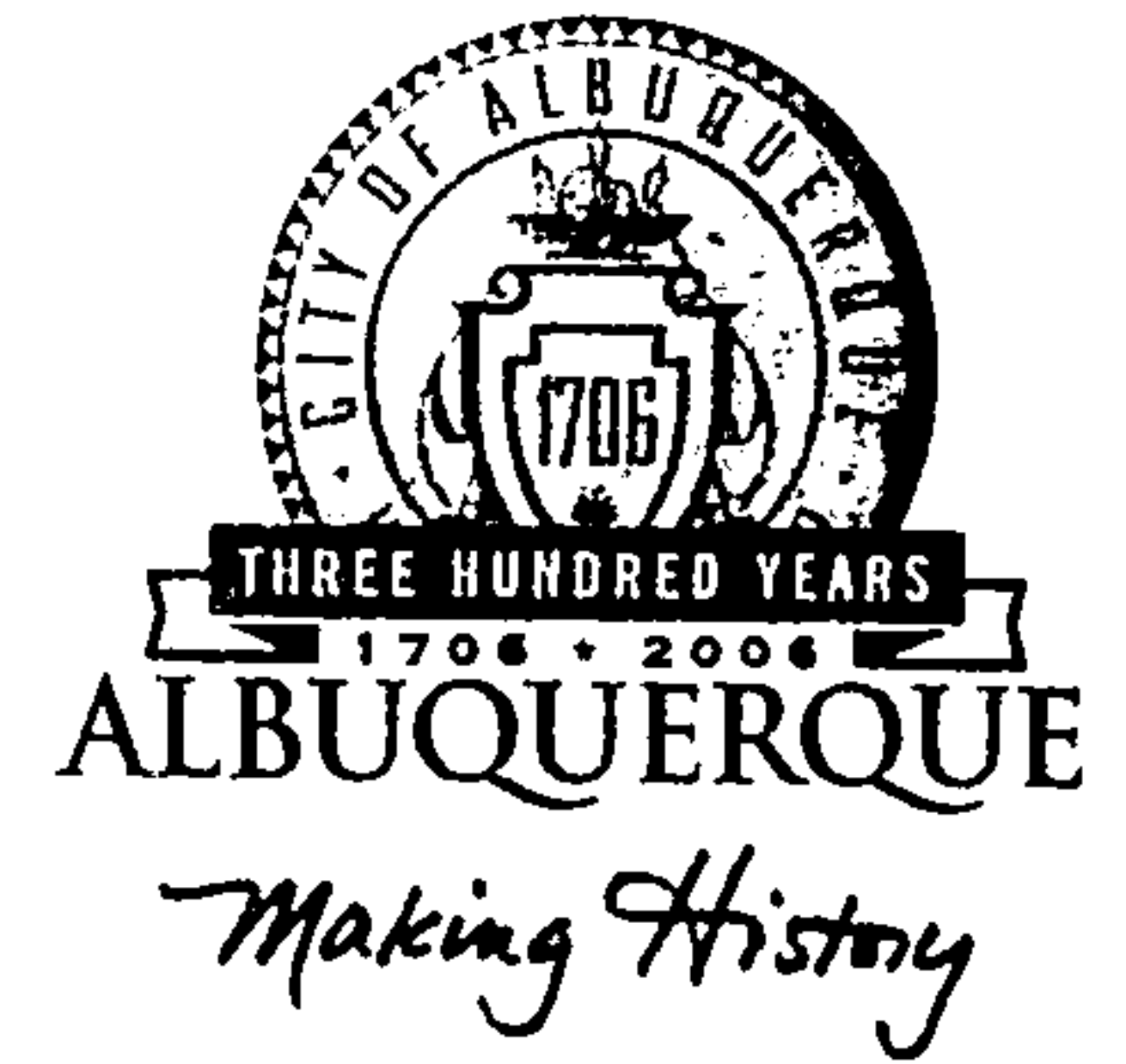

**PLANNING DEPARTMENT
DEVELOPMENT AND BUILDING SERVICES
HYDROLOGY DEVELOPMENT SECTION**

DEVELOPMENT REVIEW BOARD--SPEED MEMO

DRB CASE NO/PROJECT NO: 1004255

AGENDA ITEM NO: 11

SUBJECT:

Final Plat
Preliminary Plat

ACTION REQUESTED:

REV/CMT:() APP:(x) SIGN-OFF:() EXTN:() AMEND:()

P.O. Box 1293

ENGINEERING COMMENTS:

No adverse comments.

Albuquerque

New Mexico 87103

RESOLUTION:

APPROVED ____; DENIED ____; DEFERRED ____; COMMENTS PROVIDED ____; WITHDRAWN

www.cabq.gov

SIGNED-OFF: (SEC-PLN) (SP-SUB) (SP-BP) (FP) BY: (UD) (CE) (TRANS) (PKS) (PLNG)

DELEGATED: (SEC-PLN) (SP-SUB) (SP-BP) (FP) TO: (UD) (CE) (TRANS) (PKS) (PLNG)

FOR:

SIGNED: Bradley L. Bingham
City Engineer/AMAFCA Designee

DATE: June 15, 2005

**CITY OF ALBUQUERQUE
PLANNING DEPARTMENT
June 15, 2005
DRB Comments**

ITEM # 11

PROJECT # 1004255

APPLICATION # 05-00967

RE: Lands of Garcia & Fajardo, Tract -2/minor plat

No objection provided the required setbacks for RA2 zoning are met with the lot split.

AGIS dxf approval is required for Planning to sign the plat.

Agent may record the plat provided Planning receives a recorded copy to close the file.

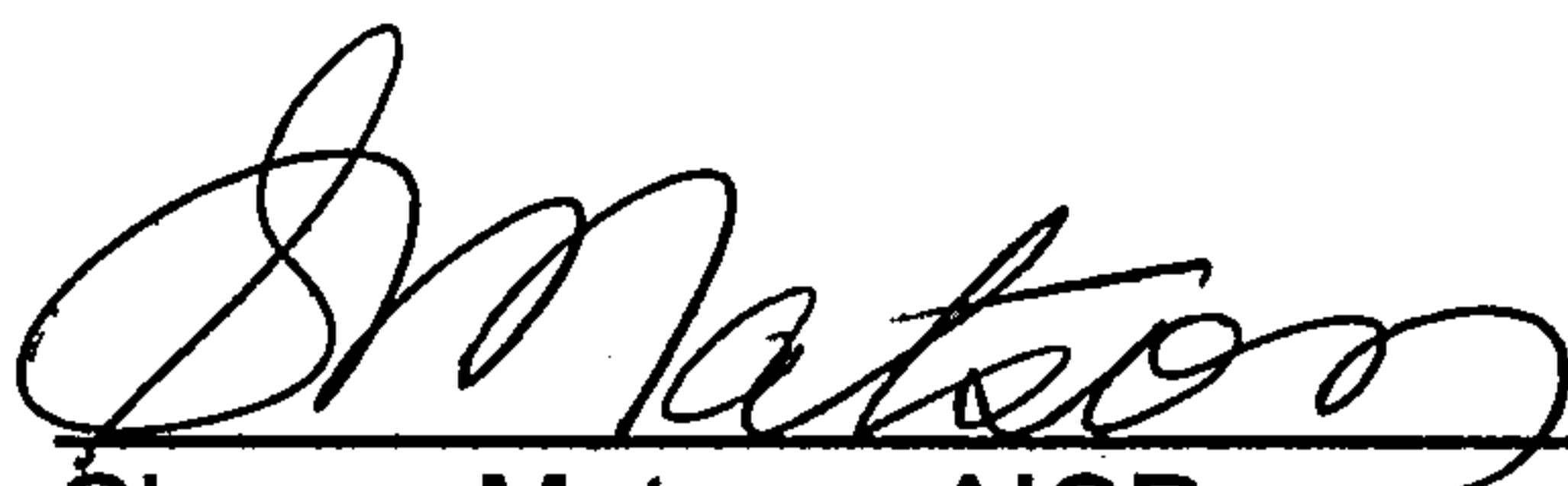

Sheran Matson, AICP
924-3880 fax 924-3864
smatson@cabq.gov

A City of Albuquerque



DEVELOPMENT/ PLAN REVIEW APPLICATION

Supplemental form

<p>SUBDIVISION</p> <p>___ Major Subdivision action</p> <p><u>X</u> Minor Subdivision action</p> <p>___ Vacation</p> <p>___ Variance (Non-Zoning)</p> <p>SITE DEVELOPMENT PLAN</p> <p>___ ...for Subdivision Purposes</p> <p>___ ...for Building Permit</p> <p>___ IP Master Development Plan</p> <p>___ Cert. of Appropriateness (LUCC)</p>	<p>S</p> <p>V</p> <p>P</p> <p>L</p>	<p>ZONING & PLANNING</p> <p>___ Annexation</p> <p>___ County Submittal</p> <p>___ EPC Submittal</p> <p>___ Zone Map Amendment (Establish or Change Zoning)</p> <p>___ Sector Plan (Phase I, II, III)</p> <p>___ Amendment to Sector, Area, Facility or Comprehensive Plan</p> <p>___ Text Amendment (Zoning Code/Sub Regs)</p> <p>APPEAL / PROTEST of...</p> <p>___ Decision by: DRB, EPC, LUCC, Planning Director or Staff, ZHE, Zoning Board of Appeals</p>	<p>Z</p> <p>A</p>
---	---	---	---------------------------------

PRINT OR TYPE IN BLACK INK ONLY. The applicant or agent must submit the completed application in person to the Planning Department Development Services Center, 600 2nd Street NW, Albuquerque, NM 87102. Fees must be paid at the time of application. Refer to supplemental forms for submittal requirements.

APPLICANT INFORMATION:

NAME: Robert Garcia PHONE: (505) 730-0818

ADDRESS: 2401 Don Onofre Trail NW FAX: _____

CITY: Albuquerque STATE NM ZIP 87107 E-MAIL: _____

Proprietary interest in site: Owner List all owners: _____

AGENT (if any): Advanced Engineering and Consulting, LLC PHONE: (505) 899-5570

ADDRESS: 4416 Anaheim Avenue, NE FAX: (505) 897-4996

CITY: Albuquerque STATE NM ZIP 87113 E-MAIL: AECLLC@aol.com

DESCRIPTION OF REQUEST: Preliminary / Final Plat

Is the applicant seeking incentives pursuant to the Family Housing Development Program? ___ Yes. X No.

SITE INFORMATION: ACCURACY OF THE LEGAL DESCRIPTION IS CRUCIAL! ATTACH A SEPARATE SHEET IF NECESSARY.

Lot or Tract No. Tract A-2 Block: _____ Unit: _____

Subdiv. / Addn. Lands of Garcia and Fajardo

Current Zoning: RA-2 Proposed zoning: The Same

Zone Atlas page(s): F-13-Z No. of existing lots: 1 No. of proposed lots: 2

Total area of site (acres): 0.6376 Acre Density if applicable: dwellings per gross acre: _____ dwellings per net acre: _____

Within city limits? X Yes. No, but site is within 5 miles of the city limits. Within 1000FT of a landfill? No

UPC No. 101306105009530127 MRGCD Map No. _____

LOCATION OF PROPERTY BY STREETS: On or Near: Don Onofre Trail, NW

Between: Rio Grande Blvd., NW and Duranes Lateral

CASE HISTORY:

List any current or prior case number that may be relevant to your application (Proj., App., DRB-, AX, Z, V, S, etc.):

Check-off if project was previously reviewed by Sketch Plat/Plan , or Pre-application Review Team . Date of review: _____

SIGNATURE Shahram (Shawn) Biazar DATE 6-07-05

(Print) _____ Applicant Agent

FOR OFFICIAL USE ONLY

Form revised 9/01, 3/03, 7/03, 10/03, 3/04

<p><input type="checkbox"/> INTERNAL ROUTING</p> <p><input checked="" type="checkbox"/> All checklists are complete</p> <p><input checked="" type="checkbox"/> All fees have been collected</p> <p><input checked="" type="checkbox"/> All case #s are assigned</p> <p><input checked="" type="checkbox"/> AGIS copy has been sent</p> <p><input checked="" type="checkbox"/> Case history #s are listed</p> <p><input checked="" type="checkbox"/> Site is within 1000ft of a landfill</p> <p><input checked="" type="checkbox"/> F.H.D.P. density bonus</p> <p><input checked="" type="checkbox"/> F.H.D.P. fee rebate</p>	<p>Application case numbers</p> <p><u>05 DRB - 00967</u></p> <p>_____</p> <p>_____</p> <p>_____</p> <p>_____</p> <p>Hearing date <u>6-15-05</u></p>	<p>Action</p> <p><u>P!F</u></p> <p><u>CMF</u></p> <p>_____</p> <p>_____</p> <p>_____</p>	<p>S.F.</p> <p><u>5(3)</u></p> <p>_____</p> <p>_____</p> <p>_____</p>	<p>Fees</p> <p>\$ <u>285.00</u></p> <p>\$ <u>20.00</u></p> <p>\$ _____</p> <p>\$ _____</p> <p>\$ _____</p> <p>Total</p> <p>\$ <u>305.00</u></p>
--	---	--	---	---

Andrew Garcia 6-7-05
Planner signature / date

Project # 1004255

FORM S(3): SUBDIVISION - D.R.B. MEETING (UNADVERTISED) OR INTERNAL ROUTING

SKETCH PLAT REVIEW AND COMMENT

YOUR ATTENDANCE IS REQUIRED.

- Scale drawing of the proposed subdivision plat (folded to fit into an 8.5" by 14" pocket) 6 copies for unadvertised meetings. Sketches are not reviewed through internal routing.
- Site sketch with measurements showing structures, parking, Bldg. setbacks, adjacent rights-of-way and street improvements, etcetera, if there is any existing land use (folded to fit into an 8.5" by 14" pocket) 6 copies.
- Zone Atlas map with the entire property(ies) precisely and clearly outlined and crosshatched (to be photocopied)
- Letter briefly describing, explaining, and justifying the request
- Any original and/or related file numbers are listed on the cover application

MAJOR SUBDIVISION EXTENSION OF PRELIMINARY PLAT

Your attendance is required.

- Preliminary Plat reduced to 8.5" x 11"
- Zone Atlas map with the entire property(ies) precisely and clearly outlined and crosshatched (to be photocopied)
- Letter briefly describing, explaining, and justifying the request
- Copy of previous D.R.B. approved infrastructure list
- Copy of the LATEST Official D.R.B. Notice of approval for Preliminary Plat Extension request
- Any original and/or related file numbers are listed on the cover application

Extensions are not reviewed through internal routing.

Extension of preliminary plat approval expires after one year.

MAJOR SUBDIVISION FINAL PLAT APPROVAL

Your attendance is required.

- Proposed Final Plat (folded to fit into an 8.5" by 14" pocket) 6 copies for unadvertised meetings, 4 copies for internal routing.
- Design elevations & cross sections of perimeter walls
- Zone Atlas map with the entire property(ies) precisely and clearly outlined and crosshatched (to be photocopied)
- Original Mylar drawing of the proposed plat for internal routing only. Otherwise, bring Mylar to meeting.
- Property owner's and City Surveyor's signatures on the Mylar drawing
- SIA financial guaranty verification
- Landfill disclosure and EHD signature line on the Mylar drawing if property is within a landfill buffer
- Any original and/or related file numbers are listed on the cover application
- DXF FILE AND HARD COPY OF FINAL PLAT DATA FOR AGIS IS REQUIRED.**

MINOR SUBDIVISION PRELIMINARY / FINAL PLAT APPROVAL

Your attendance is required.

- Proposed Preliminary / Final Plat (folded to fit into an 8.5" by 14" pocket) 6 copies for unadvertised meetings, 4 copies for internal routing.
- Site sketch with measurements showing structures, parking, Bldg. setbacks, adjacent rights-of-way and street improvements, etcetera, if there is any existing land use (folded to fit into an 8.5" by 14" pocket) 6 copies.
- Zone Atlas map with the entire property(ies) precisely and clearly outlined and crosshatched (to be photocopied)
- Letter briefly describing, explaining, and justifying the request
- Original Mylar drawing of the proposed plat for internal routing only. Otherwise, bring Mylar to meeting.
- Property owner's and City Surveyor's signatures on the Mylar drawing
- Landfill disclosure and EHD signature line on the Mylar drawing if property is within a landfill buffer
- Fee (see schedule)
- Any original and/or related file numbers are listed on the cover application
- Infrastructure list if required (verify with DRB Engineer) **NO INTERNAL ROUTING**
- DXF FILE AND HARD COPY OF FINAL PLAT DATA FOR AGIS IS REQUIRED.**

AMENDMENT TO PRELIMINARY PLAT (with minor changes)

Your attendance is required.

AMENDMENT TO INFRASTRUCTURE LIST (with minor changes)

AMENDMENT TO GRADING PLAN (with minor changes)

PLEASE NOTE: There are no clear distinctions between significant and minor changes with regard to subdivision amendments. Significant changes are those deemed by the DRB to require public notice and public hearing.

- Proposed Amended Preliminary Plat, Infrastructure List, and/or Grading Plan (folded to fit into an 8.5" by 14" pocket) 6 copies for unadvertised meetings.
 - Original Preliminary Plat, Infrastructure List, and/or Grading Plan (folded to fit into an 8.5" by 14" pocket) 6 copies for unadvertised meetings
 - Zone Atlas map with the entire property(ies) precisely and clearly outlined and crosshatched (to be photocopied)
 - Letter briefly describing, explaining, and justifying the request
 - Original Mylar drawing of the proposed amended plat for internal routing only. Otherwise, bring Mylar to meeting.
 - Property owner's and City Surveyor's signatures on the Mylar drawing, if the plat is being amended
 - Any original and/or related file numbers are listed on the cover application
- Amended preliminary plat approval expires after one year.

I, the applicant, acknowledge that any information required but not submitted with this application will likely result in deferral of actions.

SHAHRAM (Shuwan) BIAZAK
Applicant name (print)

[Signature] 6-6-05
Applicant signature / date



Form revised 3/03, 8/03 and 11/03

- Checklists complete
- Fees collected
- Case #s assigned
- Related #s listed

Application case numbers
OSDRB - -00967

Andrew Gmuk 6-7-05
Planner signature / date

Project # 1004255

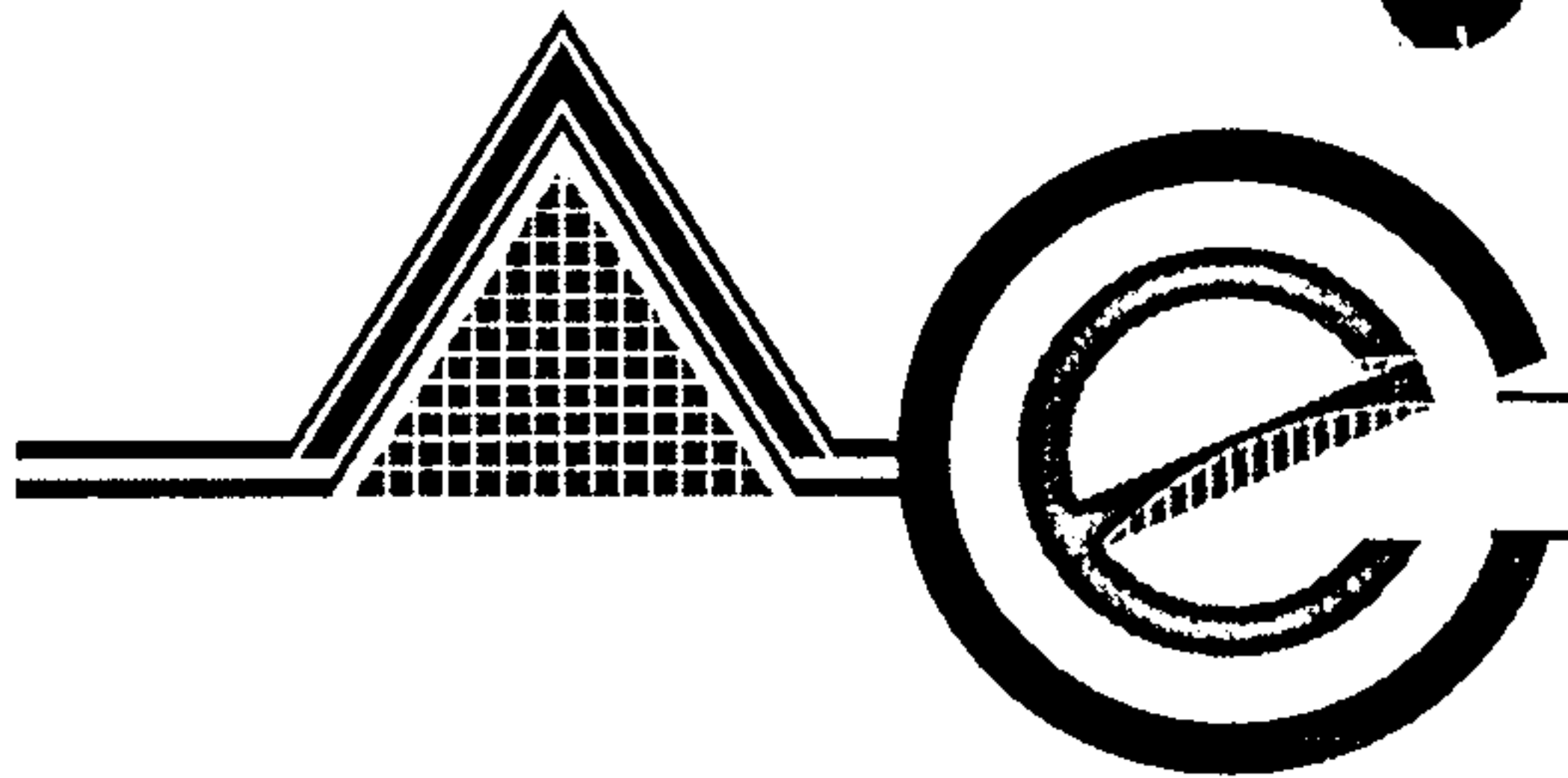

ADVANCED ENGINEERING and CONSULTING, LLC

June 7, 2005

*Consulting
Design
Development
Management
Inspection
Surveying*

Sheran Matson, DRB Chair
City of Albuquerque Planning Department
Plaza Del Sol 2nd floor West
600 2nd Street NW
Albuquerque, NM 87102

Re: Preliminary / Final Plat Request, Tract A-2, Lands of Garcia and Fajardo,
Zone Atlas Page F-13-Z, Containing 0.6376 Acres

Dear Ms. Matson:

Advanced Engineering and Consulting, LLC on behalf of Robert Garcia, is requesting a Preliminary / Final Plat approval for the above referenced site. Enclosed please find six copies of the proposed plat for your review. We are replatting one lot into two lots and granting a private access and utility easement. The site is zoned A-2 and is located on Don Onofre Trail, NW between Rio Grande Blvd., NW and Duranes Lateral and contains 0.6376 acres.

If you require additional information, please contact our office at your convenience.

Sincerely,

Sally Salazar

Sally Salazar, Office Manager

RA.

Enclosures

JN: 200506

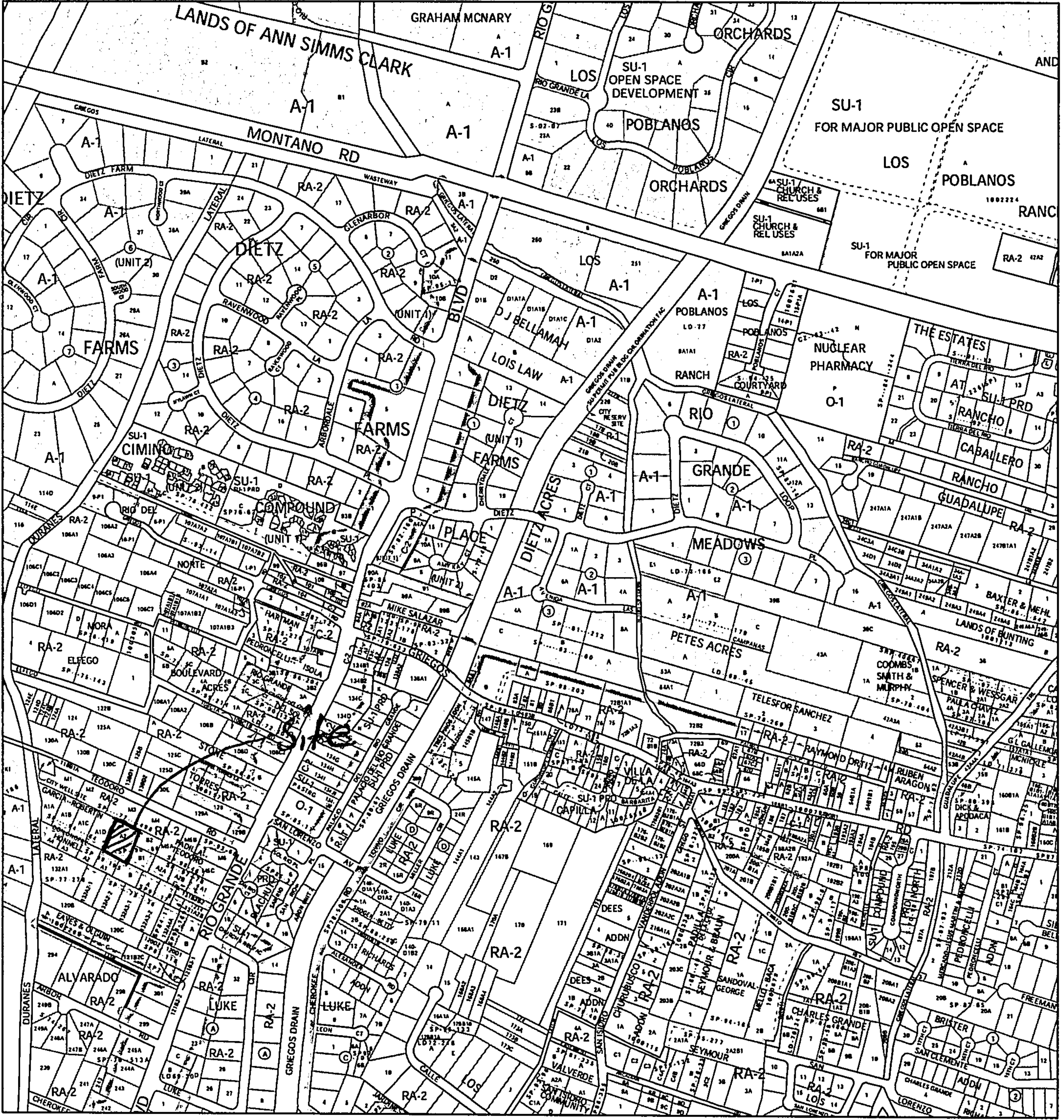

For more current information and more details visit: <http://www.cabq.gov/gis>

Albuquerque Geographic Information System

Map amended through: Apr 22, 2005

Note: Grey Shading Represents Area Outside of the City Limits

Zone Atlas Page:
F-13-Z

Selected Symbols

0 750 1,500 Feet

ONE STOP SHOP
CITY OF ALBUQUERQUE PLANNING DEPARTMENT
Development & Building Services

PAID RECEIPT

APPLICANT NAME Robert Garcia
AGENT Advanced Engineering
ADDRESS 2401 Don Ohofre Tr. N.W.
PROJECT & APP # 1004255 / OS DRB-00967
PROJECT NAME _____

\$ 20.00 441032/3424000 Conflict Management Fee
\$ 285.00 441006/4983000 DRB Actions
\$ _____ 441006/4971000 EPC/AA/LUCC Actions & All Appeals
\$ _____ 441018/4971000 Public Notification
\$ _____ 441006/4983000 DRAINAGE PLAN REVIEW OR TRAFFIC IMPACT STUDY***
() Major/Minor Subdivision () Site Development Plan () Bldg Permit
() Letter of Map Revision () Conditional Letter of Map Revision
() Traffic Impact Study
\$ 305.00 TOTAL AMOUNT DUE

***NOTE: If a subsequent submittal is required, bring a copy of this paid receipt with you to avoid an additional charge.

6/7/2005 11:43AM LOC: ANNX
RECEIPT# 00043983 WSH# 007 TRANSH# 0019
Account 441032 Fund 0000
Activity 3424000 TRSLJS
Trans Amt \$305.00
J24 Misc
Counter Receipt 6/21/04
20.00

Thank You

DUPLICATE
City Of Albuquerque
Treasury Division

DUPLICATE
City Of Albuquerque
Treasury Division

6/7/2005 11:44AM LOC: ANNX
RECEIPT# 00043984 WSH# 007 TRANSH# 0019
Account 441006 Fund 0110
Activity 4983000 TRSLJS
Trans Amt \$305.00
J24 Misc \$285.00
VI \$305.00
CHANGE \$0.00

Thank You

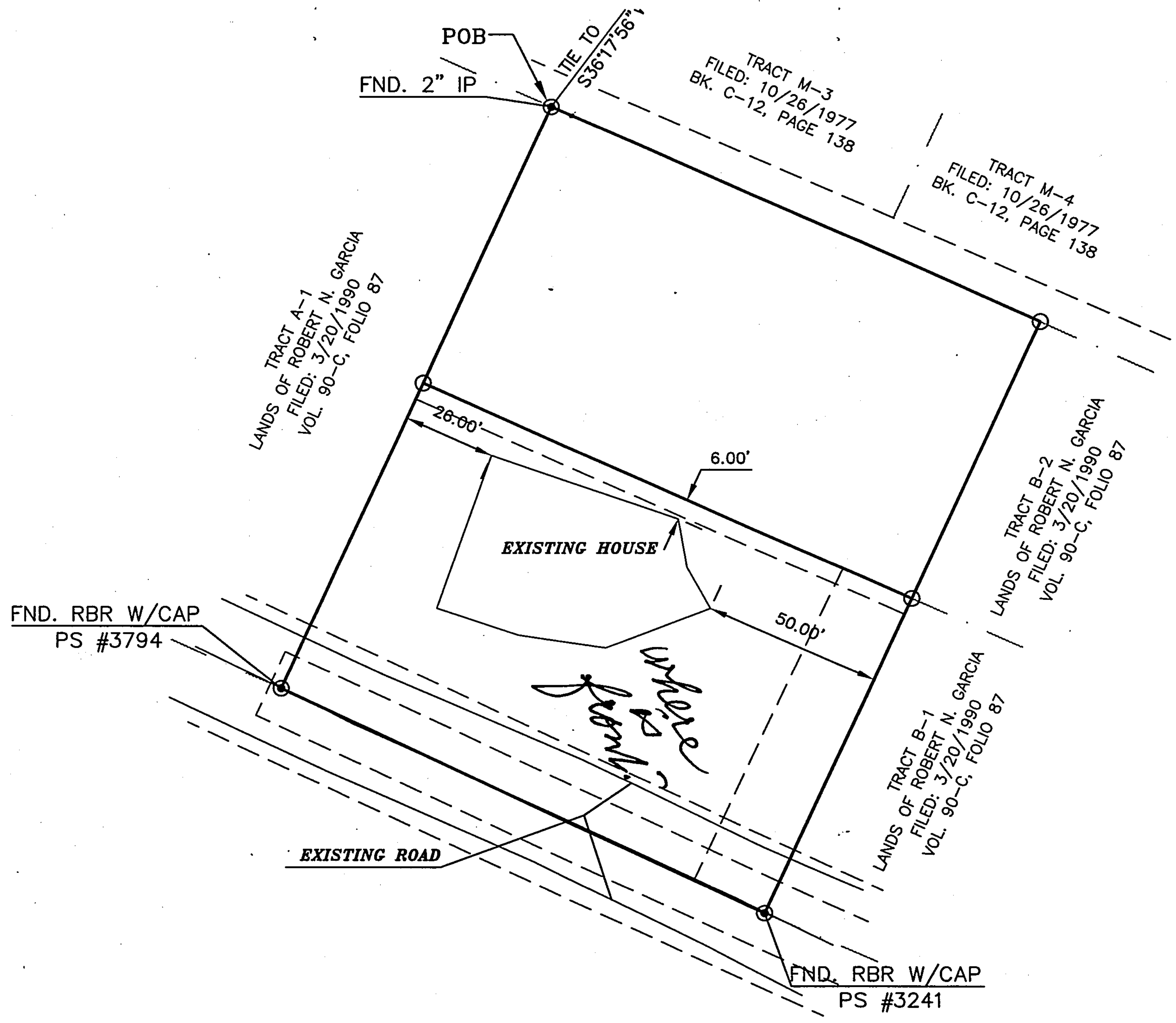

Scale: 1" = 40'

