

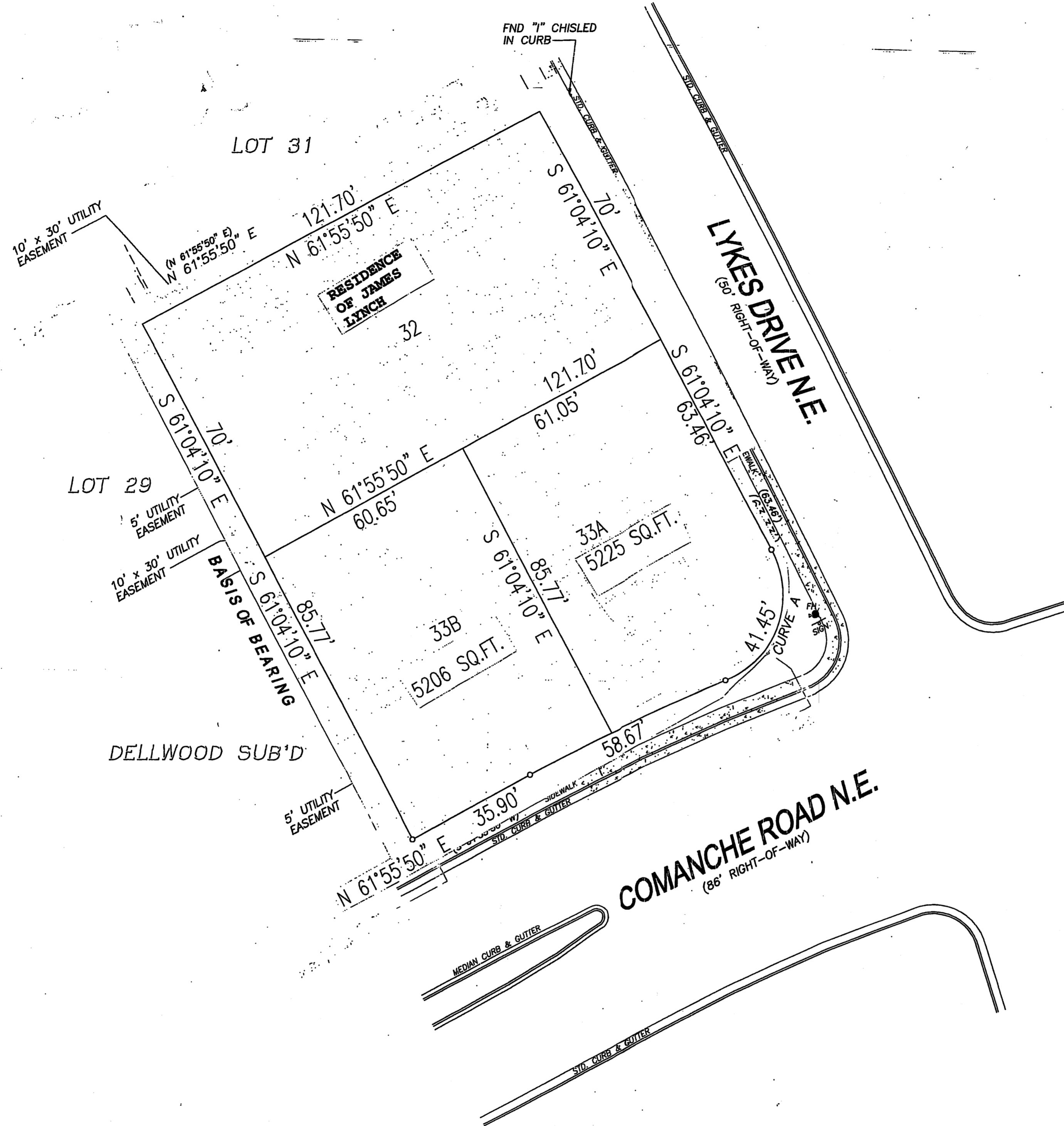

VICINITY MAP
NOT TO SCALE

ZONE ATLAS PAGE NO.
G-19

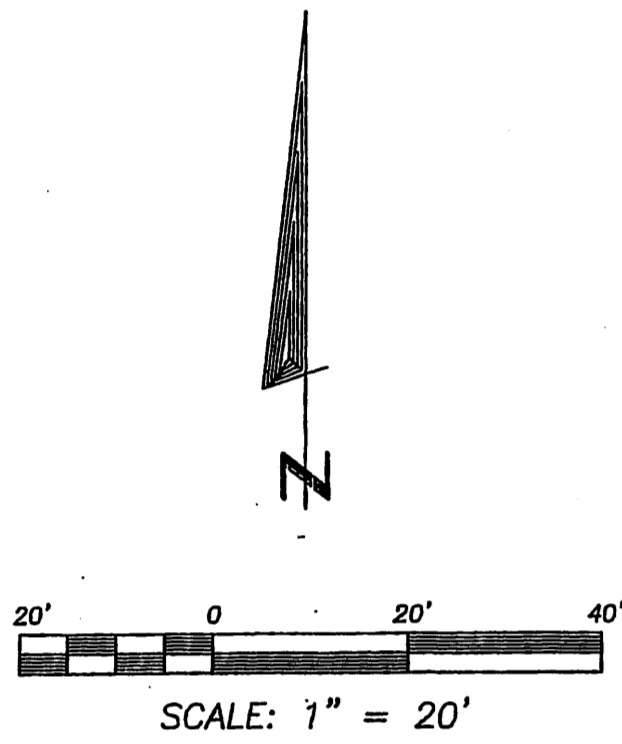

**SKETCH PLAT
OF PROPOSED VARIANCE
LOT 33, BLOCK 2
SIERRA AZUL SUBDIVISION
ALBUQUERQUE, BERNALILLO COUNTY, NEW MEXICO
JUNE 2005**

**THIS PROPOSAL IS FOR SUBDIVIDING LOT
33 INTO TWO LOTS, 33A AND 33B.**

LEGAL DESCRIPTION

LOTS NUMBERED THIRTY-TWO (32), AND THIRTY-THREE (33) IN BLOCK NUMBERED TWO (2) OF SIERRA AZUL, A SUBDIVISION, CITY OF ALBUQUERQUE, NEW MEXICO, AS THE SAME IS SHOWN AND DESIGNATED ON THE PLAT OF SAID SUBDIVISION, FILED IN THE OFFICE OF THE COUNTY CLERK OF BERNALILLO COUNTY, NEW MEXICO ON APRIL 3, 1961 IN PLAT BOOK D2, FOLIO 131.

JAMES LYNCH PROPERTY ALB., N.M.	
LOT 33, BLOCK 2 PROPOSAL FOR SUBDIVIDING	
JAMES PATRICK LYNCH ARCHITECTS	
3/24/05	AS1