

TALOS LOG # 2007-0105-CL

PLAT OF
LOTS 12-A, & 12-B, BLOCK 10
EASTERN ADDITION
PROJECTED SECTION 29, T. 10 N., R. 3 E., N.M.P.M.
TOWN OF ALBUQUERQUE GRANT
CITY OF ALBUQUERQUE
BERNALILLO COUNTY, NEW MEXICO
JANUARY 2007



LEGAL DESCRIPTION
 Lot numbered Twelve (12) in Block numbered Ten (10) of Eastern Addition, as the same is shown and designated on the Plat of said Addition, filed in the office of the Probate Clerk and Ex-officio Recorder of Bernalillo County, New Mexico, on May 31, 1882, in Volume C1, folio 171.

FREE CONSENT
 THE UNDERSIGNED OWNER(S) AND PROPRIETOR(S) OF THE PROPERTY DESCRIBED HEREON DO HEREBY CONSENT TO THE PLATTING OF SAID PROPERTY AS SHOWN HEREON AND THE SAME IS WITH THE FREE CONSENT AND IN ACCORDANCE WITH THEIR DESIRES AND SAID OWNERS WARRANT THAT THEY HOLD COMPLETE AND INDEFEASIBLE TITLE IN FEE SIMPLE TO THE LAND SUBDIVIDED.

OWNER(S) SIGNATURE: [Signature] *Members Porch Song Restorations*
 OWNER(S) PRINT NAME: Amberley Pyles & Ted Rice
 ADDRESS: 512 High St. SE Albuquerque, NM 87102 TRACT: _____
 ACKNOWLEDGMENT
 STATE OF NEW MEXICO)
 COUNTY OF BERNALILLO)

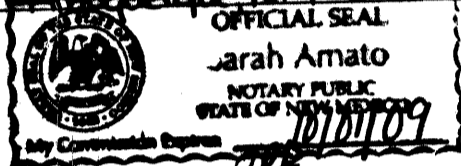

THIS INSTRUMENT WAS ACKNOWLEDGED BEFORE ME THIS 3 DAY OF JANUARY, 2007.
 BY: Amberley Pyles & Ted Rice, Members Porch Song Restorations
 MY COMMISSION EXPIRES: 10/10/09
Sarah Amato
 NOTARY PUBLIC

DISCLOSURE STATEMENT
 THE PURPOSE OF THIS PLAT IS TO DIVIDE ONE (1) EXISTING LOT INTO TWO (2) NEW LOTS.

CITY APPROVALS:	PROJECT NO.:	APPLICATION NO.:
<u>[Signature]</u>		
CITY SURVEYOR		<u>1/3/07</u> DATE
TRAFFIC ENGINEERING		DATE
PARKS & RECREATION DEPARTMENT		DATE
WATER UTILITIES DEPARTMENT		DATE
A.M.A.F.C.A.		DATE
CITY ENGINEER		DATE
DRB CHAIRPERSON, PLANNING DEPARTMENT		DATE

Vicinity Map

SUBDIVISION DATA / NOTES

1. PLAT WAS COMPILED USING EXISTING RECORD DATA & ACTUAL FIELD SURVEY.
2. BEARINGS ARE NEW MEXICO STATE PLANE GRID BEARINGS, CENTRAL ZONE, NAD 1927, AND ARE BASED ON ACS CONTROL MONUMENTS 5-K14A AND 6-K14(R), AS SHOWN HEREON.
3. DISTANCES ARE GROUND DISTANCES.
4. PLAT SHOWS ALL EASEMENTS OF RECORD.
5. BEARINGS AND DISTANCES IN PARENTHESES () ARE PER THE PLAT OF EASTERN ADDITION, FILED IN BERNALILLO COUNTY, NEW MEXICO ON MAY 31, 1882 IN VOLUME C-1, FOLIO 171.
6. GROSS AREA: 0.1633 ACRES
7. NUMBER OF EXISTING LOTS: 1
8. NUMBER OF LOTS CREATED: 2
9. PROPERTY IS ZONED SU2-MR

STATION: 5-K14A
 X = 381874.83
 Y = 1484816.92
 GROUND TO GRID = 0.99967853
 DELTA ALPHA = -013.37
 NEW MEXICO STATE PLANE
 COORDINATE SYSTEM
 CENTRAL ZONE
 NAD 1927

STATION: 6-K14(R)
 X = 382162.22
 Y = 1485941.10
 GROUND TO GRID = 0.99967824
 DELTA ALPHA = -013.35
 NEW MEXICO STATE PLANE
 COORDINATE SYSTEM
 CENTRAL ZONE
 NAD 1927

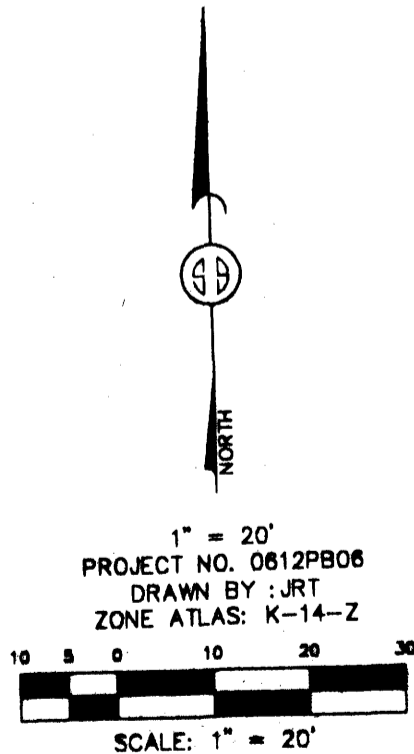

MONUMENT LEGEND

- - SET 1/2" REBAR W/RED PLASTIC CAP STAMPED "MWR 11224" UNLESS OTHERWISE NOTED

THIS IS TO CERTIFY THAT TAXES ARE CURRENT & PAID ON
 UPC#: _____
 PROPERTY OWNER OF RECORD: _____
 BERNALILLO COUNTY TREASURERS OFFICE: _____

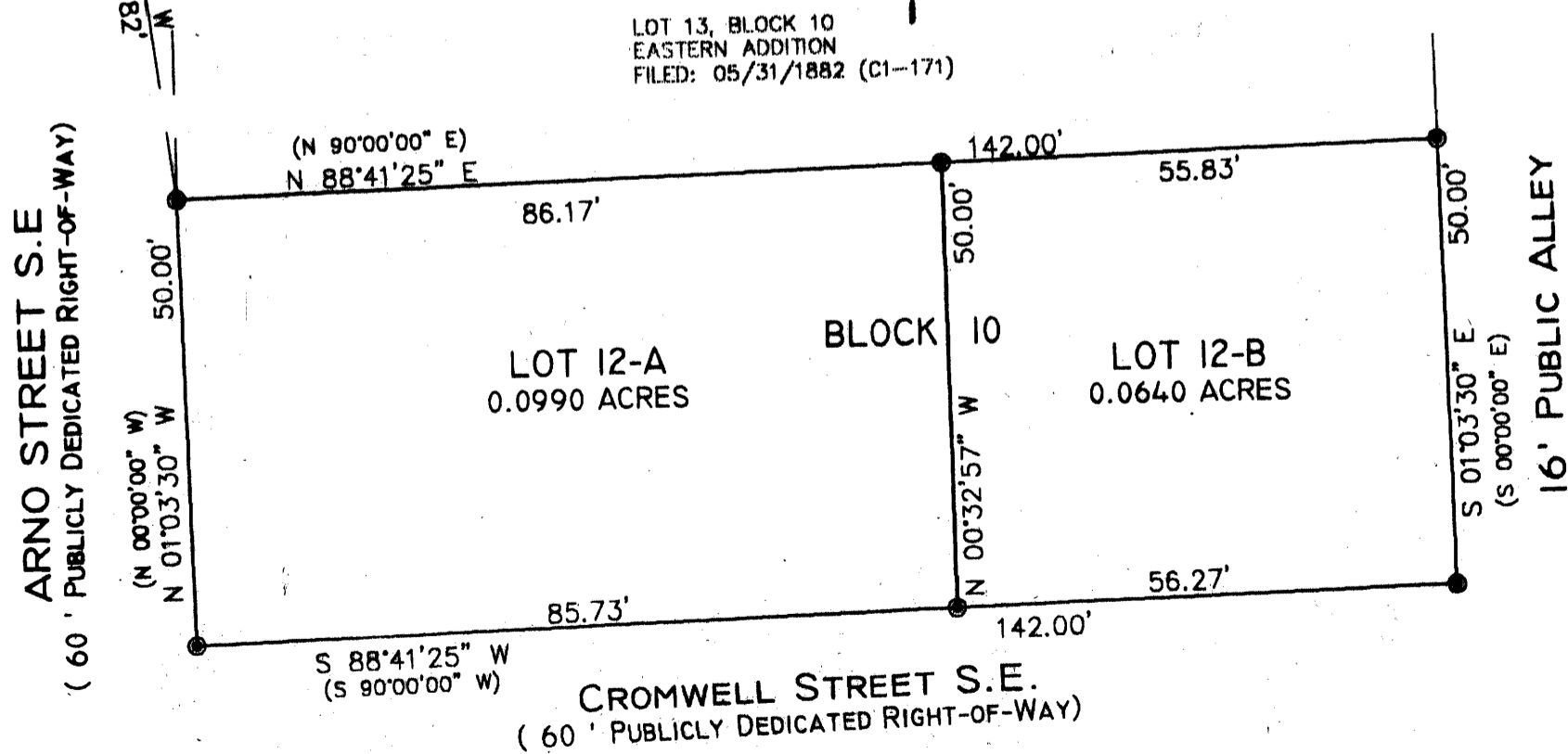

SURVEYOR'S CERTIFICATION

I, Mitchell W. Reynolds, a duly qualified Registered Professional Land Surveyor under the laws of the State of New Mexico, do hereby certify that this plat and description were prepared by me or under my supervision, shows all easements as shown on the plat of record or made known to me by the owners and/or proprietors of the subdivision shown hereon, utility companies and other parties expressing an interest and meets the minimum requirements for monumentation and surveys of the Albuquerque Subdivision Ordinance, and further meets the Minimum Standards for Land Surveying in the State of New Mexico and is true and correct to the best of my knowledge and belief.

Mitchell W. Reynolds 01-03-07
 Mitchell W. Reynolds
 New Mexico Professional Surveyor, 11224
 Date

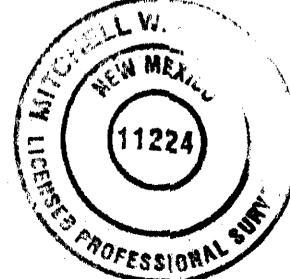

SURVEYS SOUTHWEST LTD.

333 LOMAS BLVD., N.E.
 ALBUQUERQUE, NEW MEXICO 87102
 PHONE: (505) 998-0303
 FAX: (505) 998-0306

T10N R3E SEC. 29