

PROJECT NUMBER: _____

Application Number: _____

Is an Infrastructure List required? () Yes () No If yes, then a set of approved DRC plans with a work order is required for any construction within Public Right-of-Way or for construction of public improvements.

DRB SITE DEVELOPMENT PLAN SIGNOFF APPROVAL:

Traffic Engineering, Transportation Division	Date
ABCWUA	Date
Parks and Recreation Department	Date
City Engineer	Date
* Environmental Health Department (conditional)	Date
Solid Waste Management	Date
DRB Chairperson, Planning Department	Date

*Environmental Health, if necessary
6/22/07



VICINITY MAP J-10Z

1" = 300'

PROJECT DATA:	
CONSTRUCTION TYPE AND CLASSIFICATION	V-B S-2 (STORAGE)
ALLOWABLE HEIGHT AND BUILDING AREA	TABLE 503 2 STORY, 7,000 S.F.
SQUARE FOOTAGE	STORAGE: 9,450 S.F. TOTAL: 9,450 S.F.
FIRE RESISTANT RATING REQUIREMENTS OCC. S-2	NOT REQUIRED PER SECTION 302.3.1, NON-SEPARATED USES
OCCUPANT LOAD	
STORAGE:	N/A
DESIGN LOADS	
ROOF LIVE LOAD	20 PSF (NON-REDUCABLE)
WIND LOAD	90 MPH
EXPOSURE	C
SEISMIC ZONE	2B

LANDSCAPING REQUIREMENTS	
ZONING	
LOT AREA (TRACT 06)	= 34,905 S.F., .8013 ACRES
TOTAL LOT AREA	= 34,905 S.F., .8013 ACRES
NEW BUILDING AREA	= -9,450 S.F.
NET LOT AREA	= 25,455 S.F.
REQUIRED	
25,455 x .15% =	3,819 S.F. OF LANDSCAPING
PROVIDED	
25,455 x .15% =	3,819 S.F. OF LANDSCAPING
PARKING CALCULATIONS	
OFFICE = 106 S.F./200	= 1 SPACES
APARTMENT = 1 1/2 PER BATH	= 3 SPACES
TOTAL PARKING REQUIRED	= 4 SPACES
PROVIDED	= 5 SPACES (1 HC VAN)
LEGAL DESCRIPTION	
- TR Q-6-A-1-A ATRISCO BUSINESS PARK UNIT 4 CONT. 0.8013 AC MIL OR 34,905 S.F.	
NOTE:	
PREMISE ID ADDRESS SHALL BE LEGIBLE AND VISIBLE FROM THE STREET FRONTING THE PROPERTY AND SHALL CONTRAST TO ITS BACKGROUND.	
ALL EXTERIOR LIGHTING TO BE SHIELDED DOWN LIGHTING.	



STUDIO SOUTHWEST ARCHITECTS, INC.
2101 Mountain Rd. NW, Albuquerque, NM 87104
505.843.9639 fax 505.843.9683
Web Site: www.studioswarch.com
E-Mail: mail@studioswarch.com

© 2009 Studio Southwest Architects, Inc.
Duplication or reproduction by any means without the express written consent of Studio Southwest Architects, Inc. is a violation of Federal and International law. The information contained on this document is the intellectual property of Studio Southwest, Inc. and all rights therein are Reserved. For exceptions, refer to the Owner-Architect Agreement.

CONSULTANTS

Richard W. Dineen AIA
Architecture - Land Planning Development
2814 Bosque del Sol Ln NW Albuquerque, NM 87110
505-450-6957 r.dineen@isdout.com

Architect Engineer

NOT FOR CONSTRUCTION

NORTH COORS SELF STORAGE PHASE 3
615B COORS BLVD NW
ALBUQUERQUE, NM

MARK	DATE	DESCRIPTION
ISSUE:		SITE DEVELOPMENT
PROJECT NO:		1452.1
CAD DWG FILE:		1452-AS101.DWG
DRAWN BY:		CAD
CHECKED BY:		PROJECT ARCH
DATE:		12/12/2014

SHEET TITLE

SITE PLAN

AS-101

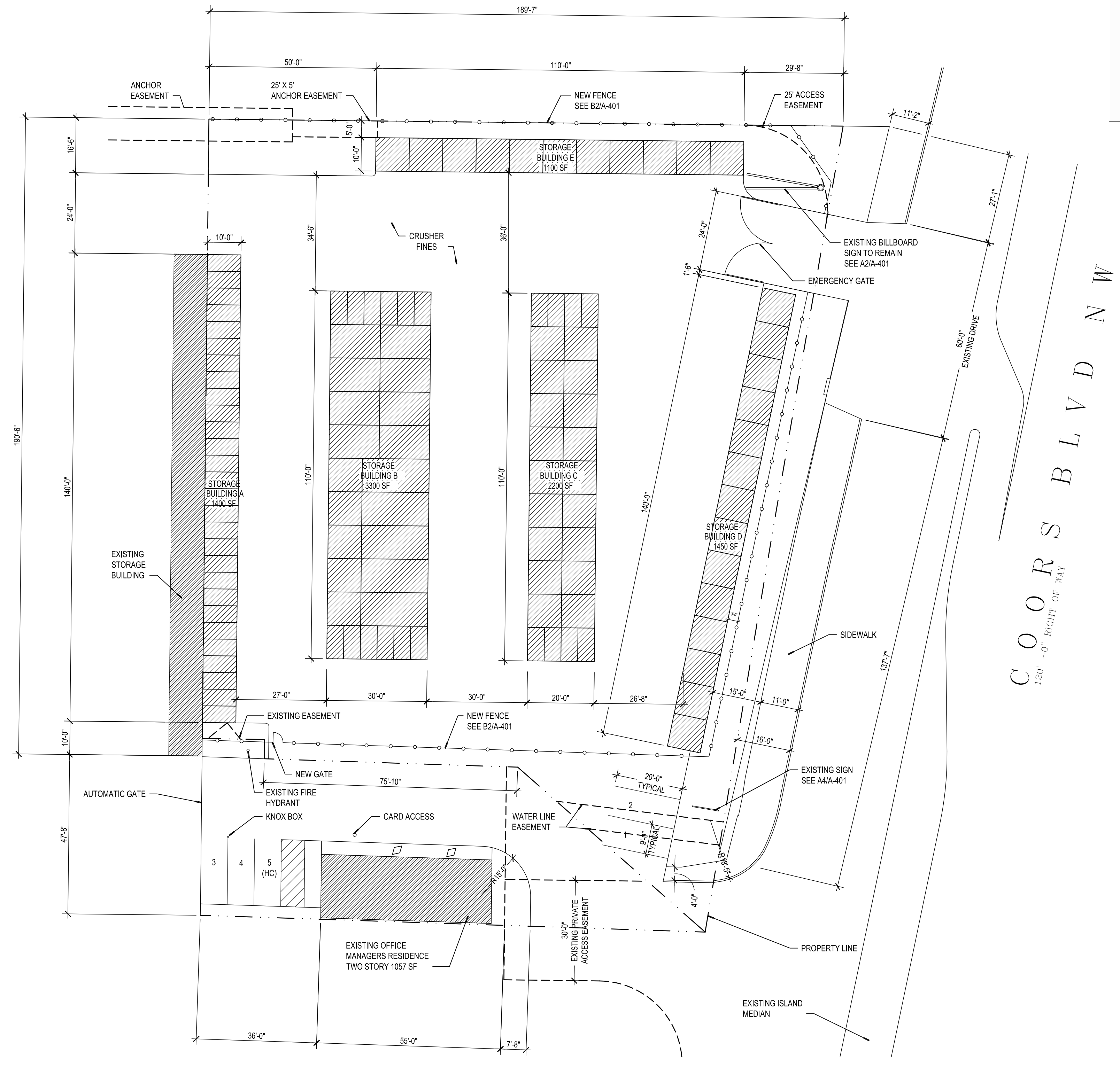

A1 SITE PLAN
SCALE: 1" = 20'-0"

