

PLANNING TRACKING LOG

Date	Project Name & #	Action Request	Action Taken
3/22/06	Quenonada Mesa Proj 1004743	Sketch	Comments Given





IMPACT FEES – # 1004743

Development Review Board 3/22/06 Agenda Item #17
Sketch Plat: Lots 55 & 56 Rinconada Mesa Subdivision

No comments on the proposed subdivision.

JACK CLOUD
IMPACT FEE ADMINISTRATOR

**CITY OF ALBUQUERQUE
Planning Department
March 22, 2006
DRB Comments**

ITEM # 17

PROJECT # 1004743 APPLICATION # 06-00311

RE: Rinconada Mesa/sketch

No adverse comments to this request.



Andrew Garcia, Planning Alternate
924-3858 fax 924-3864 agarcia@cabq.gov

CITY OF ALBUQUERQUE

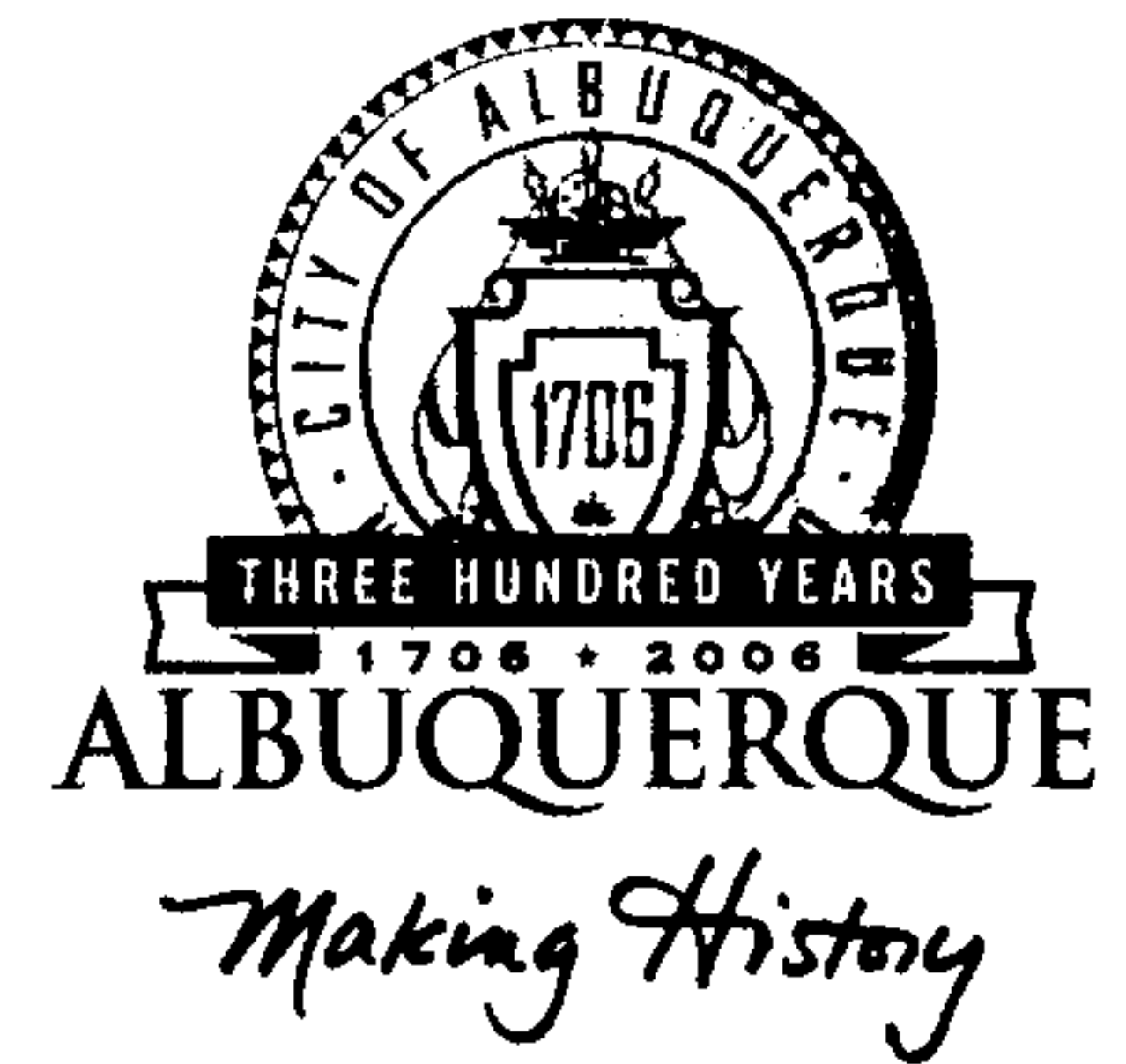

**PLANNING DEPARTMENT
DEVELOPMENT AND BUILDING SERVICES
HYDROLOGY DEVELOPMENT SECTION**

DEVELOPMENT REVIEW BOARD--SPEED MEMO

DRB CASE NO/PROJECT NO: 1004743

AGENDA ITEM NO: 17

SUBJECT:

Sketch Plat/Plan

ACTION REQUESTED:

REV/CMT:(x) APP:() SIGN-OFF:() EXTN:() AMEND:()

P.O. Box 1293

ENGINEERING COMMENTS:

The Hydrology Section objects to the vacation request.

Albuquerque

New Mexico 87103

RESOLUTION:

discussd

APPROVED ____; DENIED ____; DEFERRED ____; COMMENTS PROVIDED X; WITHDRAWN

www.cabq.gov

SIGNED-OFF: (SEC-PLN) (SP-SUB) (SP-BP) (FP) BY: (UD) (CE) (TRANS) (PKS) (PLNG)

DELEGATED: (SEC-PLN) (SP-SUB) (SP-BP) (FP) TO: (UD) (CE) (TRANS) (PKS) (PLNG)

FOR:

SIGNED: Bradley L. Bingham
City Engineer/AMAFCA Designee

DATE: March 22, 2006

City of Albuquerque



DEVELOPMENT/ PLAN REVIEW APPLICATION

Supplemental form

SUBDIVISION

- Major Subdivision action
- Minor Subdivision action **SK**
- Vacation
- Variance (Non-Zoning)

SITE DEVELOPMENT PLAN

- for Subdivision Purposes
- for Building Permit
- IP Master Development Plan
- Cert. of Appropriateness (LUCC)

STORM DRAINAGE

- Storm Drainage Cost Allocation Plan

S Z ZONING & PLANNING

- Annexation
- County Submittal
- EPC Submittal
- Zone Map Amendment (Establish or Change Zoning)
- Sector Plan (Phase I, II, III)
- Amendment to Sector, Area, Facility or Comprehensive Plan
- Text Amendment (Zoning Code/Sub Regs)
- Street Name Change (Local & Collector)
- L A** **APPEAL / PROTEST of...**
- D** Decision by: DRB, EPC, LUCC, Planning Director or Staff, ZHE, Zoning Board of Appeals

PRINT OR TYPE IN BLACK INK ONLY. The applicant or agent must submit the completed application in person to the Planning Department Development Services Center, 600 2nd Street NW, Albuquerque, NM 87102. Fees must be paid at the time of application. Refer to supplemental forms for submittal requirements.

APPLICANT INFORMATION:

NAME: ANTHONY R. MONTROYA PHONE: 352-3982
 ADDRESS: 4516 67TH ST. N.W. FAX: -
 CITY: ALBUQUERQUE STATE NM ZIP 87120 E-MAIL: FREEWAYTL@NETZERO.COM
 Proprietary interest in site: _____ List all owners: _____
 AGENT (if any): SAME AS ABOVE PHONE: _____
 ADDRESS: _____ FAX: _____
 CITY: _____ STATE _____ ZIP _____ E-MAIL: _____

DESCRIPTION OF REQUEST: VACATED RIGHT OF WAY
46' X 100' - SKETCH PLAT REVIEW

Is the applicant seeking incentives pursuant to the Family Housing Development Program? Yes No

SITE INFORMATION: ACCURACY OF THE LEGAL DESCRIPTION IS CRUCIAL! ATTACH A SEPARATE SHEET IF NECESSARY.

Lot or Tract No. TRACT A - BETWEEN ^{LOT 5} 55th & 56th Block: 67TH ST. Unit: _____
 Subdiv. / Addn. RINCONADA MESA
 Current Zoning: ROW Proposed zoning: _____
 Zone Atlas page(s): F-10-Z No. of existing lots: 111 No. of proposed lots: 112
 Total area of site (acres): 20 Density if applicable: dwellings per gross acre: _____ dwellings per net acre: _____
 Within city limits? Yes. No , but site is within 5 miles of the city limits.) Within 1000FT of a landfill? NO
 UPC No. _____ MRGCD Map No. _____
 LOCATION OF PROPERTY BY STREETS: On or Near: UPPER CANYON COURT N.W.
 Between: 67TH ST. N.W. and _____

CASE HISTORY:

List any current or prior case number that may be relevant to your application (Proj., App., DRB-, AX_Z, V, S, etc.): NONE

Check-off if project was previously reviewed by Sketch Plat/Plan?, or Pre-application Review Team?. Date of review: _____

SIGNATURE Anthony R. Montroya DATE 3/7/06
 (Print) ANTHONY R. MONTROYA Applicant Agent

FOR OFFICIAL USE ONLY

Form revised 4/04

INTERNAL ROUTING	Application case numbers	Action	S.F.	Fees
<input checked="" type="checkbox"/> All checklists are complete	<u>CLDRB - 00311</u>	<u>SK</u>	<u>5(3)</u>	\$ <u>0</u>
<input checked="" type="checkbox"/> All fees have been collected	_____	_____	_____	\$ _____
<input checked="" type="checkbox"/> All case #s are assigned	_____	_____	_____	\$ _____
<input checked="" type="checkbox"/> AGIS copy has been sent	_____	_____	_____	\$ _____
<input type="checkbox"/> Case history #s are listed	_____	_____	_____	\$ _____
<input type="checkbox"/> Site is within 1000ft of a landfill	_____	_____	_____	\$ _____
<input type="checkbox"/> F.H.D.P. density bonus	_____	_____	_____	\$ _____
<input type="checkbox"/> F.H.D.P. fee rebate	_____	_____	_____	\$ _____
Hearing date <u>3/22/06</u>				Total \$ <u>0</u>
<u>Kim Sims 3/2/06</u>		Project # <u>1004743</u>		

FORM S(3): SUBDIVISION - D.R.B. MEETING (UNADVERTISED) OR INTERNAL ROUTING

SKETCH PLAT REVIEW AND COMMENT

YOUR ATTENDANCE IS REQUIRED.

- Scale drawing of the proposed subdivision plat (folded to fit into an 8.5" by 14" pocket) 6 copies for unadvertised meetings. Sketches are not reviewed through internal routing.
- Site sketch with measurements showing structures, parking, Bldg. setbacks, adjacent rights-of-way and street improvements, etcetera, if there is any existing land use (folded to fit into an 8.5" by 14" pocket) 6 copies.
- Zone Atlas map with the entire property(ies) precisely and clearly outlined and crosshatched (to be photocopied)
- Letter briefly describing, explaining, and justifying the request
- Any original and/or related file numbers are listed on the cover application



MAJOR SUBDIVISION EXTENSION OF PRELIMINARY PLAT

Your attendance is required.

- Preliminary Plat reduced to 8.5" x 11"
- Zone Atlas map with the entire property(ies) precisely and clearly outlined and crosshatched (to be photocopied)
- Letter briefly describing, explaining, and justifying the request
- Copy of previous D.R.B. approved infrastructure list
- Copy of the LATEST Official D.R.B. Notice of approval for Preliminary Plat Extension request
- Any original and/or related file numbers are listed on the cover application

Extensions are not reviewed through internal routing.

Extension of preliminary plat approval expires after one year.

MAJOR SUBDIVISION FINAL PLAT APPROVAL

Your attendance is required.

- Proposed Final Plat (folded to fit into an 8.5" by 14" pocket) 6 copies for unadvertised meetings
- Design elevations & cross sections of perimeter walls 3 copies
- Zone Atlas map with the entire property(ies) precisely and clearly outlined and crosshatched (to be photocopied)
- Original Mylar drawing of the proposed plat for internal routing only. Otherwise, bring Mylar to meeting.
- Property owner's and City Surveyor's signatures on the Mylar drawing
- Copy of recorded SIA
- Landfill disclosure and EHD signature line on the Mylar drawing if property is within a landfill buffer
- Any original and/or related file numbers are listed on the cover application

DXF FILE AND HARD COPY OF FINAL PLAT DATA FOR AGIS IS REQUIRED.

MINOR SUBDIVISION PRELIMINARY / FINAL PLAT APPROVAL

Your attendance is required.

- Proposed Preliminary / Final Plat (folded to fit into an 8.5" by 14" pocket) 6 copies for unadvertised meetings, 4 copies for internal routing.
- Site sketch with measurements showing structures, parking, Bldg. setbacks, adjacent rights-of-way and street improvements, etcetera, if there is any existing land use (folded to fit into an 8.5" by 14" pocket) 6 copies.
- Zone Atlas map with the entire property(ies) precisely and clearly outlined and crosshatched (to be photocopied)
- Letter briefly describing, explaining, and justifying the request
- Original Mylar drawing of the proposed plat for internal routing only. Otherwise, bring Mylar to meeting.
- Property owner's and City Surveyor's signatures on the Mylar drawing
- Landfill disclosure and EHD signature line on the Mylar drawing if property is within a landfill buffer
- Fee (see schedule)
- Any original and/or related file numbers are listed on the cover application
- Infrastructure list if required (verify with DRB Engineer) **NO INTERNAL ROUTING**

DXF FILE AND HARD COPY OF FINAL PLAT DATA FOR AGIS IS REQUIRED.

AMENDMENT TO PRELIMINARY PLAT (with minor changes)

Your attendance is required.

AMENDMENT TO INFRASTRUCTURE LIST (with minor changes)

AMENDMENT TO GRADING PLAN (with minor changes)

PLEASE NOTE: There are no clear distinctions between significant and minor changes with regard to subdivision amendments. Significant changes are those deemed by the DRB to require public notice and public hearing.

- Proposed Amended Preliminary Plat, Infrastructure List, and/or Grading Plan (folded to fit into an 8.5" by 14" pocket) 6 copies for unadvertised meetings.
- Original Preliminary Plat, Infrastructure List, and/or Grading Plan (folded to fit into an 8.5" by 14" pocket) 6 copies for unadvertised meetings
- Zone Atlas map with the entire property(ies) precisely and clearly outlined and crosshatched (to be photocopied)
- Letter briefly describing, explaining, and justifying the request
- Original Mylar drawing of the proposed amended plat for internal routing only. Otherwise, bring Mylar to meeting.
- Property owner's and City Surveyor's signatures on the Mylar drawing, if the plat is being amended
- Any original and/or related file numbers are listed on the cover application

Amended preliminary plat approval expires after one year

I, the applicant, acknowledge that any information required but not submitted with this application will likely result in deferral of actions.

ANTHONY R. MONTOYA
Applicant name (print)

Anthony R. Montoya 2/23/06
Applicant signature / date



Form revised 8/04, 1/05 & 10/05

- Checklists complete
- Fees collected
- Case #s assigned
- Related #s listed

Application case numbers
66DPB - 00311

Kim Sims 3/7/06
Planner signature / date

Project # 1004743

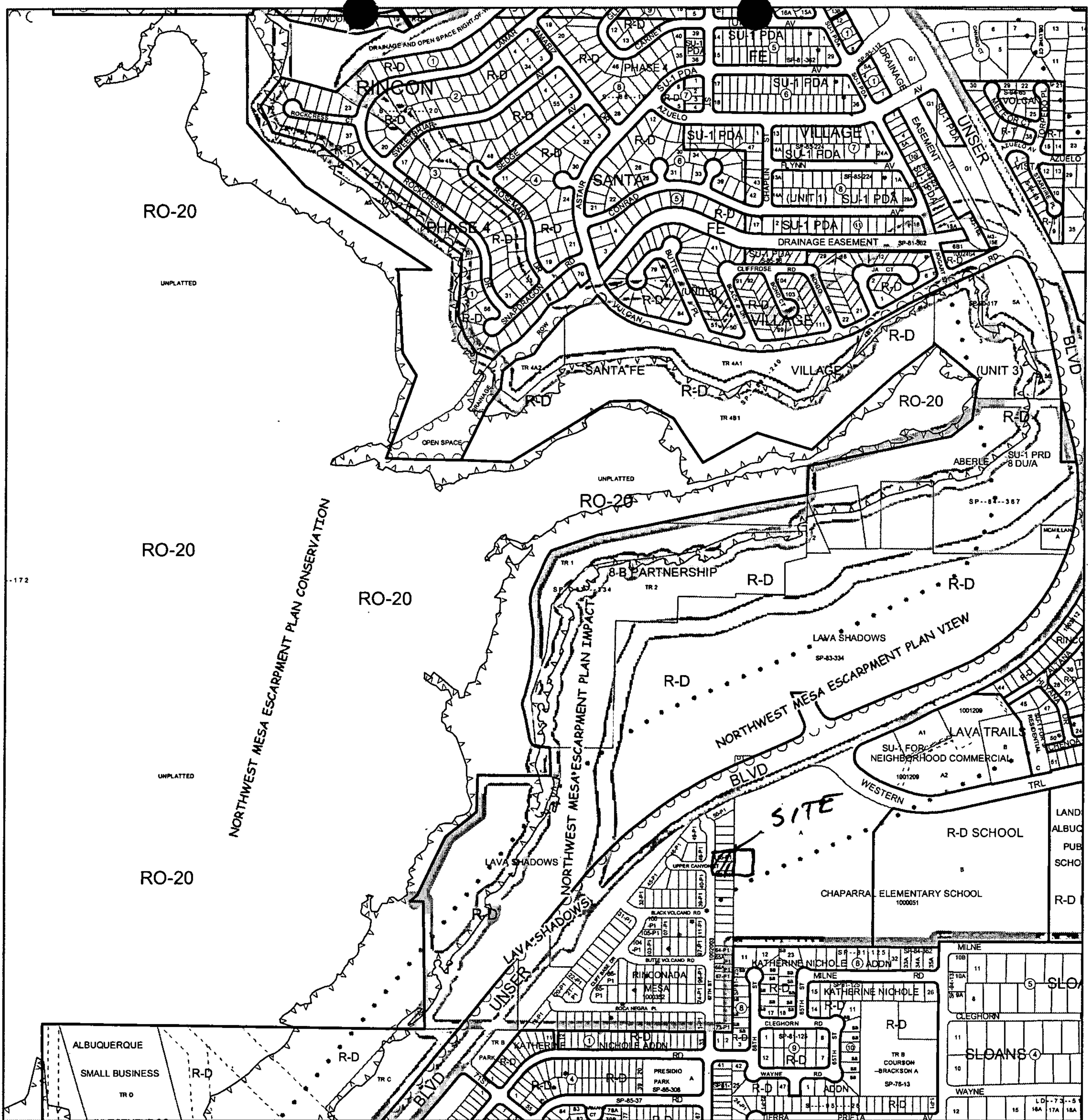

For more current information and more details visit: <http://www.cabq.gov/gis>

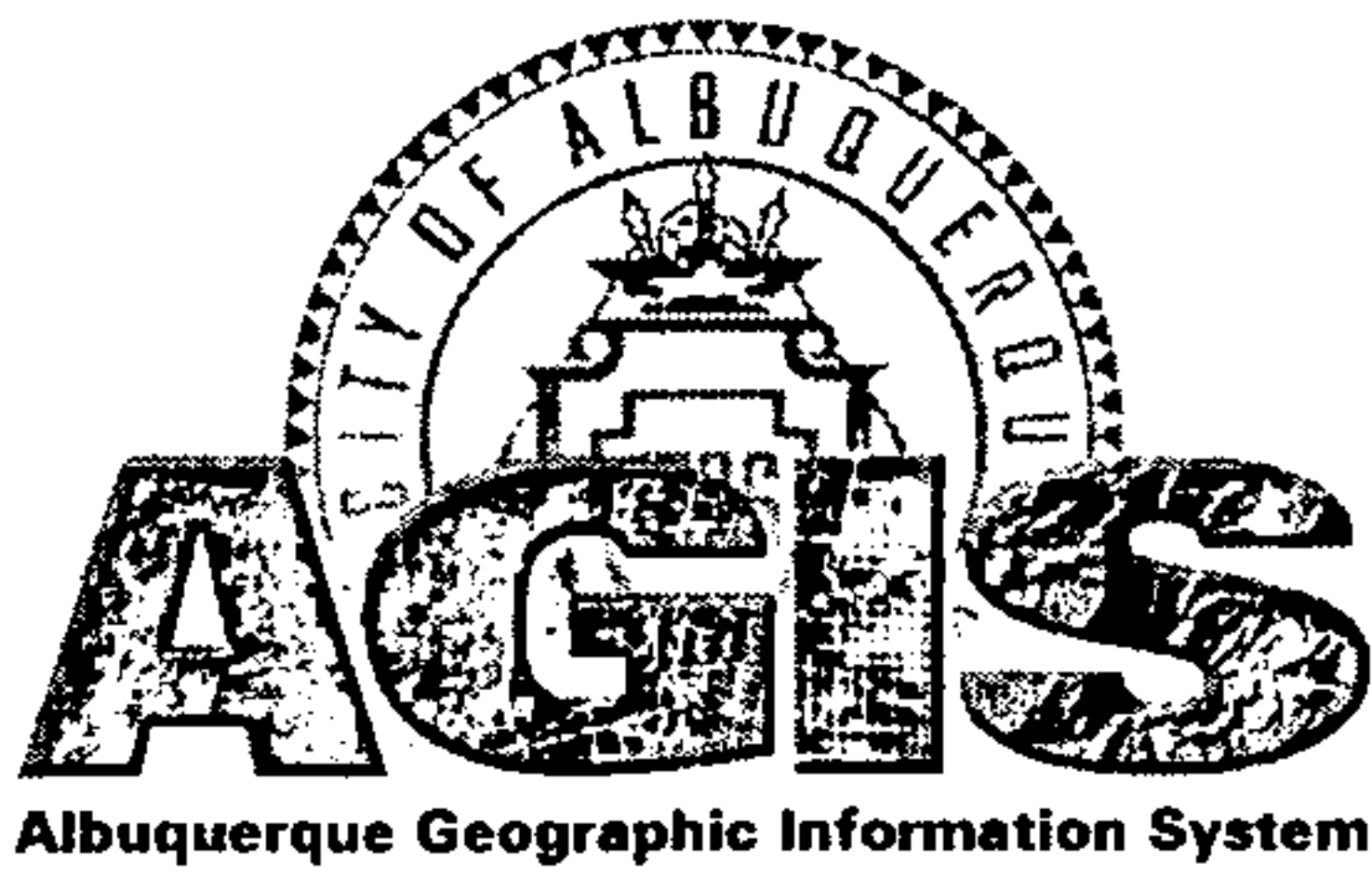

Map amended through: 11/2/2005

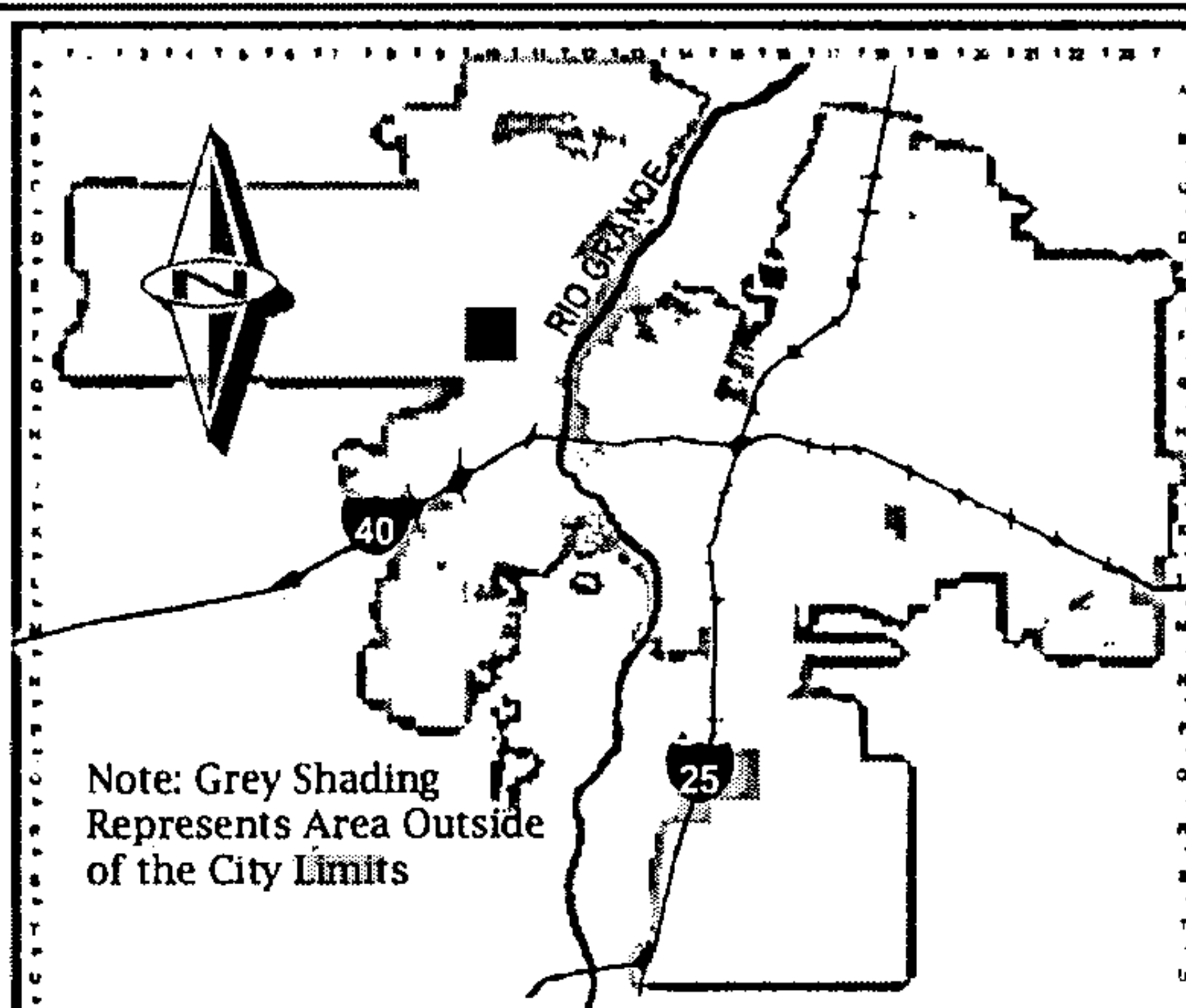

Zone Atlas Page:

F-10-Z

Selected Symbols

- SECTOR PLANS
- Design Overlay Zones
- City Historic Zones
- H-1 Buffer Zone
- Petroglyph Mon.
- Escarpment
- 2 Mile Airport Zone
- Airport Noise Contours
- Wall Overlay Zone

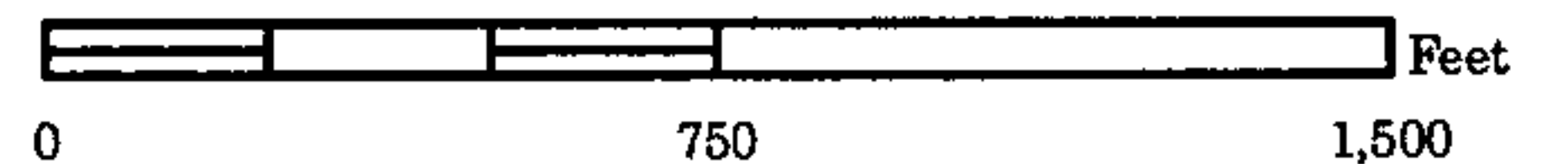

Request for Vacation of Public Right of Way

This letter is in regards to the vacated Public Right Of Way in the Rinconada Mesa Subdivision. The vacated right of way is located between lot 55 and 56. I am one of the adjacent owners (Lot 56) of the property in question. We have lived in this subdivision for approximately four years, we paid extra to have a corner lot next to the right of way, and recently it appears that someone is closing it off with a permanent wall replacing the temporary chain link fence. I talked to the Legal Department, Linda Adamsko of the City of Albuquerque and was advised to apply for a vacation of public right of way application. I talked to the other adjacent owner (Lot 55) of the property in question and instead of filing two claims for the property, this claim will be for the both of us. Signatures from both of us on the agreement will be our legal right for the application.

