

PLAT OF
LOTS 7-A, 7-B & 8-A, BLOCK B
EASTERN ADDITION
PROJECTED SECTION 20, T. 10 N., R. 3 E., N.M.P.M.
TOWN OF ALBUQUERQUE GRANT
CITY OF ALBUQUERQUE
BERNALILLO COUNTY, NEW MEXICO
MARCH 2006
SHEET 1 OF 2

LEGAL DESCRIPTION

Lots numbered Seven (7) and Eight (8) in Block lettered B of the EASTERN ADDITION to the City of Albuquerque, as the same is shown and designated on the Map of said addition, filed in the office of the Probate Clerk and Ex-officio Recorder of Bernalillo County, New Mexico on May 31, 1882 in Volume C1, folio 171.

FREE CONSENT

THE UNDERSIGNED OWNER(S) AND PROPRIETOR(S) OF THE PROPERTY DESCRIBED HEREON DO HEREBY CONSENT TO THE PLATTING OF SAID PROPERTY AS SHOWN HEREON AND THE SAME IS WITH THE FREE CONSENT AND IN ACCORDANCE WITH THEIR DESIRES AND SAID OWNERS WARRANT THAT THEY HOLD COMPLETE AND INDEFEASIBLE TITLE IN FEE SIMPLE TO THE LAND SUBDIVIDED.

DISCLOSURE STATEMENT

THE PURPOSE OF THIS PLAT IS TO DIVIDE TWO (2) EXISTING LOTS INTO THREE (3) NEW LOTS.

CITY APPROVALS: PROJECT NO.: APPLICATION NO.

CITY SURVEYOR DATE

TRAFFIC ENGINEERING DATE

PARKS & RECREATION DEPARTMENT DATE

WATER UTILITIES DEVELOPMENT DATE

A.M.A.F.C.A. DATE

CITY ENGINEER DATE

DRB CHAIRPERSON, PLANNING DEPARTMENT DATE

SURVEYOR'S CERTIFICATION

I, Mitchell W. Reynolds, a duly qualified Registered Professional Land Surveyor under the laws of the State of New Mexico, do hereby certify that this plat and description were prepared by me or under my supervision, shows all easements as shown on the plat of record or made known to me by the owners and/or proprietors of the subdivision shown hereon, utility companies and other parties expressing an interest and meets the minimum requirements for monumentation and surveys of the Albuquerque Subdivision Ordinance, and further meets the Minimum Standards for Land Surveying in the State of New Mexico and is true and correct to the best of my knowledge and belief.

Mitchell W. Reynolds
New Mexico Professional Surveyor, 11224

Date

SURVEYS SOUTHWEST LTD.

333 LOMAS BLVD., N.E.
ALBUQUERQUE, NEW MEXICO
87102

PHONE: (505) 998-0303
FAX: (505) 998-0306

T10N R3E SEC. 20

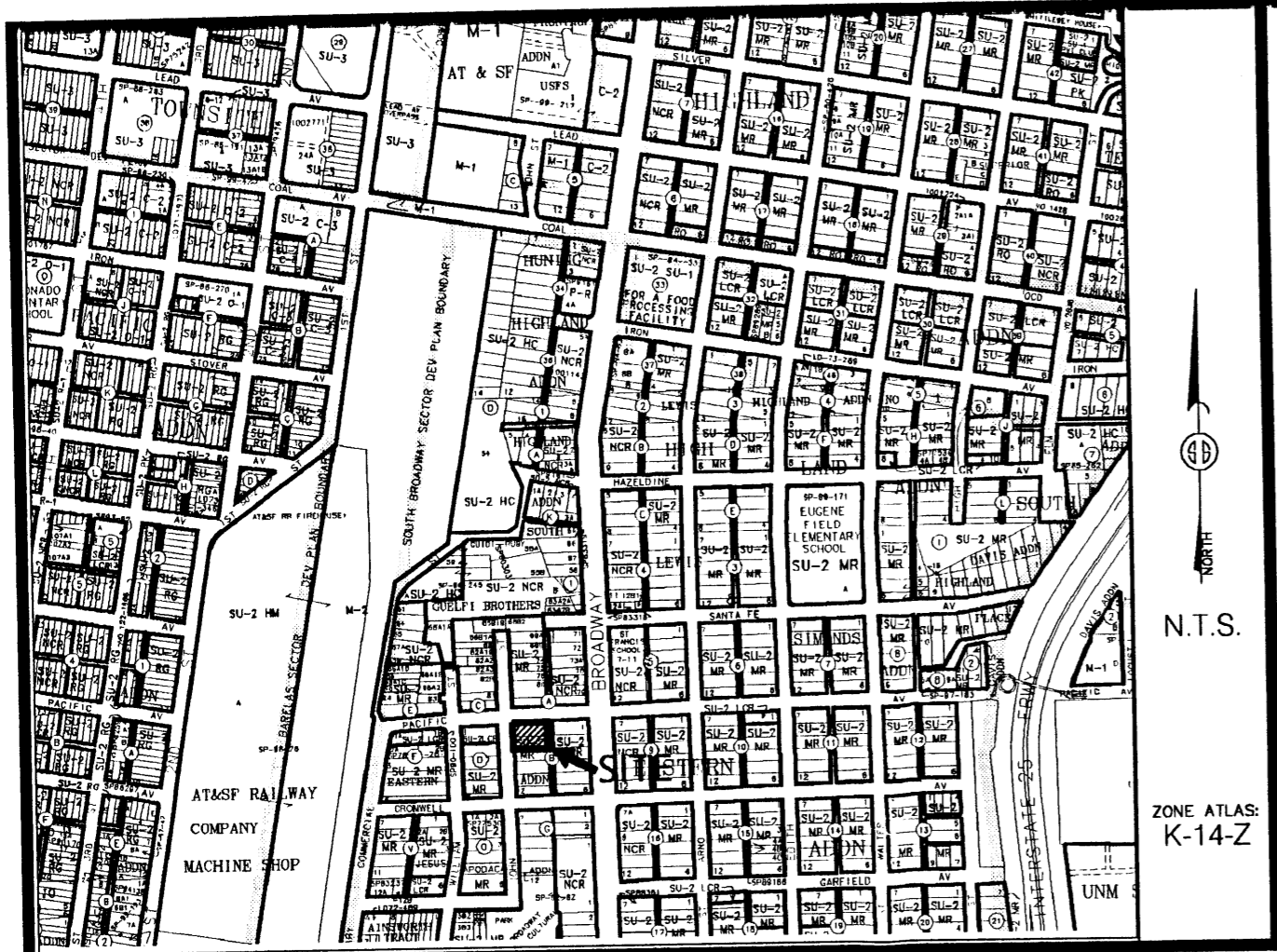

Vicinity Map

SUBDIVISION DATA / NOTES

1. PLAT WAS COMPILED USING EXISTING RECORD DATA & ACTUAL FIELD SURVEY.
2. BEARINGS ARE NEW MEXICO STATE PLANE GRID BEARINGS, CENTRAL ZONE, NAD 1927, AND ARE BASED ON ACS CONTROL MONUMENTS 5-K14A AND 6-K14R, AS SHOWN HEREON.
3. DISTANCES ARE GROUND DISTANCES.
4. PLAT SHOWS ALL EASEMENTS OF RECORD.
5. BEARINGS AND DISTANCES IN PARENTHESES () ARE PER THE PLAT OF EASTERN ADDITION, FILED IN BERNALILLO COUNTY, NEW MEXICO ON MAY 31, 1882 IN VOLUME C1, FOLIO 171.
6. GROSS AREA: 0.3258 ACRES
7. NUMBER OF EXISTING LOTS: 2
8. NUMBER OF LOTS CREATED: 3
9. PROPERTY IS ZONED SU-2 MR.

THIS IS TO CERTIFY THAT TAXES ARE CURRENT & PAID ON
UPC#: _____
PROPERTY OWNER OF RECORD: _____
BERNALILLO COUNTY TREASURERS OFFICE: _____

OWNER(S) SIGNATURE: _____ DATE: _____
OWNER(S) PRINT NAME: _____ TRACT: _____
ADDRESS: _____
ACKNOWLEDGMENT
STATE OF NEW MEXICO)
COUNTY OF BERNALILLO)
THIS INSTRUMENT WAS ACKNOWLEDGED BEFORE ME THIS _____ DAY OF _____, 2006.
BY: _____
MY COMMISSION EXPIRES: _____ NOTARY PUBLIC

PLAT OF
 LOTS 7-A, 7-B & 8-A, BLOCK B
 EASTERN ADDITION
 PROJECTED SECTION 20, T. 10 N., R. 3 E., N.M.P.M.
 TOWN OF ALBUQUERQUE GRANT
 CITY OF ALBUQUERQUE
 BERNALILLO COUNTY, NEW MEXICO
 MARCH 2006
 SHEET 1 OF 2

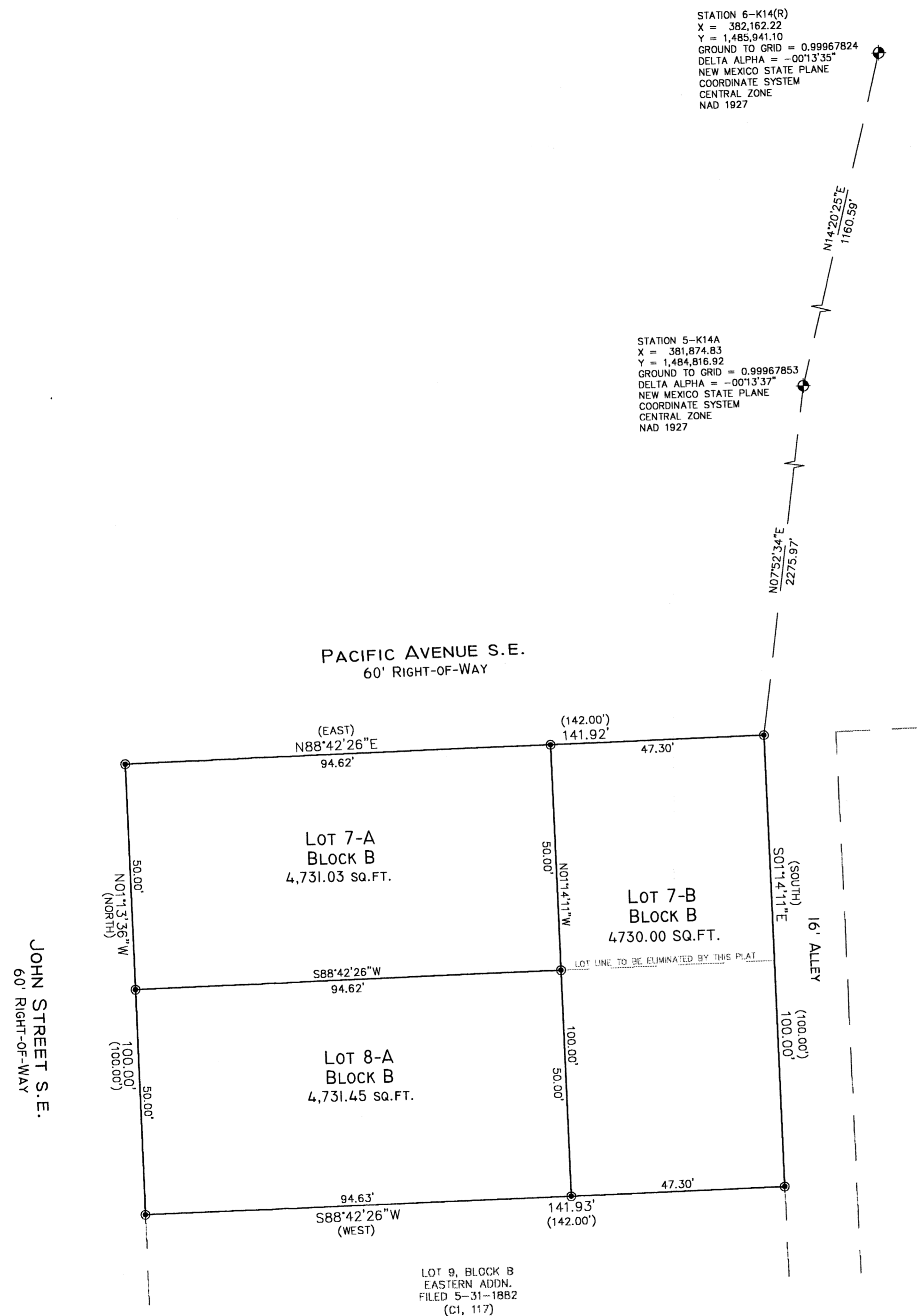

MONUMENT LEGEND

- ⊕ - FOUND CONTROL STATION AS NOTED
- ⊙ - SET 1/2" REBAR W/RED PLASTIC CAP STAMPED "MWR 11224" UNLESS OTHERWISE NOTED



SCALE: 1" = 20'
 PROJECT NO. 0603MR02
 DRAWN BY PGB
 ZONE ATLAS: K-14-Z
 JOHNST.CR5

SURVEYS SOUTHWEST LTD.

333 LOMAS BLVD., N.E.
 ALBUQUERQUE, NEW MEXICO
 87102

PHONE: (505) 998-0303
 FAX: (505) 998-0306

T10N R3E SEC. 20