

#11

DRB CASE ACTION LOG

(PREL & FINAL)

Comp #5- 6/2/06

REVISED 9/28/05

This sheet must accompany your plat or site plan to obtain delegated signatures. Return sheet with site plan/plat once comments are addressed.

DRB Application No.: 06DRB-00718 (P&F)
Project Name ALVARADO GARDENS NO. 1
Agent: Mark Holman

Project # 1004844
Phone No.: 345-1945

Your request for (SDP for SUB), (SDP for BP), (FINAL PLATS), (MASTER DEVELOP. PLAN), was approved on 5/31/06 by the DRB with delegation of signature(s) to the following departments.
OUTSTANDING SIGNATURES COMMENTS TO BE ADDRESSED

TRANSPORTATION: _____

UTILITIES: _____

CITY ENGINEER / AMAFCA: _____

PARKS / CIP: _____

PLANNING (Last to sign): Record Plat
Mark Holman

Planning must record this plat. Please submit the following items:

- The original plat and a mylar copy for the County Clerk.
- Tax certificate from the County Treasurer. print out of paid taxes
- Recording fee (checks payable to the County Clerk). RECORDED DATE: _____
- Tax printout from the County Assessor. treasurer's cert.

- 3 copies of the approved site plan. Include all pages.
- County Treasurer's signature must be obtained prior to the recording of the plat with the County Clerk.
- Property Management's signature must be obtained prior to Planning Department's signature.
- AGIS DXF File approval required. OK
- Copy of recorded plat for Planning.

Called Agent for Plu. #5-6-2-06

Project Number

1004844

#11

DRB CASE ACTION LOG

(PREL & FINAL)

REVISED 9/28/05

This sheet must accompany your plat or site plan to obtain delegated signatures. Return sheet with site plan/plat once comments are addressed.

DRB Application No.: 06DRB-00718 (P&F)
Project Name ALVARADO GARDENS NO. 1
Agent: Mark Holman

Project # 1004844
Phone No.: 345-1945

Your request for (SDP for SUB), (SDP for BP), (FINAL PLATS), (MASTER DEVELOP. PLAN), was approved on 5/31/06 by the DRB with delegation of signature(s) to the following departments.
OUTSTANDING SIGNATURES COMMENTS TO BE ADDRESSED

- TRANSPORTATION: _____
- _____
- _____
- _____
- UTILITIES: _____
- _____
- _____
- CITY ENGINEER / AMAFCA: _____
- _____
- _____
- PARKS / CIP: _____
- _____
- PLANNING (Last to sign): Record Plat
- _____
- _____

- Planning must record this plat. Please submit the following items:**
- The original plat and a mylar copy for the County Clerk.
 - Tax certificate from the County Treasurer.
 - Recording fee (checks payable to the County Clerk) RECORDED DATE: _____
 - Tax printout from the County Assessor.
 - 3 copies of the approved site plan. Include all pages.
 - County Treasurer's signature must be obtained prior to the recording of the plat with the County Clerk.
 - Property Management's signature must be obtained prior to Planning Department's signature.
 - AGIS DXF File approval required. OK
 - Copy of recorded plat for Planning.

Project Number 1004844

#11

4844

DXF Electronic Approval Form

DRB Project Case #: 1004844

Subdivision Name: ALVARADO GARDENS UNIT 1 LOTS 31E & 31F

Surveyor: THOMAS D JOHNSTON

Contact Person: MARY HOLMAN

Contact Information: 220-4453

DXF Received: 5/31/2006

Hard Copy Received: 5/26/2006

Coordinate System: NMSP Grid (NAD 27)

Approved

05.31.2006
Date

* The DXF file cannot be accepted (at this time) for the following reason(s):

AGIS Use Only
Copied fc 4844 to agiscov on 5/31/2006 Contact person notified on 5/31/2006



**DEVELOPMENT REVIEW BOARD
ACTION SHEET**

Plaza del Sol Hearing Room, Basement, Plaza del Sol Building

May 31, 2006

9:00 a.m.

MEMBERS:

Sheran Matson, AICP, DRB Chair
Claire Senova, Administrative Assistant

Wilfred Gallegos, Transportation Development
Brad Bingham, Alternate City Engineer

Roger Green, Utility Development
Christina Sandoval, Parks & Recreation

NOTE: UNLESS ANNOUNCED DURING THE MEETING, THE DEVELOPMENT REVIEW BOARD WILL NOT TAKE A LUNCH BREAK.

NOTE: INDIVIDUALS WITH DISABILITIES WHO NEED SPECIAL ASSISTANCE TO PARTICIPATE AT THIS MEETING SHOULD CONTACT CLAIRE SENOVA, PLANNING DEPARTMENT, AT 924-3946. HEARING IMPAIRED USERS MAY CONTACT HER VIA THE NEW MEXICO RELAY NETWORK BY CALLING TOLL-FREE:1-800-659-8331.

NOTE: REQUESTS FOR DEFERRAL OF CASES WILL BE DISCUSSED BY THE BOARD AND THE APPLICANT AND/OR AGENT AT THE BEGINNING OF THE AGENDA. BOTH PARTIES MUST AGREE UPON THE DATE OF DEFERRAL. IF THE APPLICANT/AGENT IS NOT PRESENT, THE ADMINISTRATIVE ASSISTANT MUST RECEIVE A LETTER, PRIOR TO THE HEARING DATE, REQUESTING A SPECIFIC DEFERRAL DATE. THE BOARD WILL DISCUSS AND MAKE A DECISION AT THE HEARING. THE APPLICANT/AGENT WILL THEN BE INFORMED OF THE DEFERRAL DATE AND REASON.

- A. Call to Order: 9:00 A.M.
- B. Changes and/or Additions to the Agenda
- C. New or Old Business

Adjourned: 11:45 A.M.

CASES WHICH REQUIRE PUBLIC NOTIFICATION
MAJOR SUBDIVISIONS, VACATIONS, SIA EXTENSIONS AND SITE DEVELOPMENT PLANS

1. **Project # 1002455**
06DRB-00610 Major-One Year SIA

TIM OTT agent(s) for J GROUP request(s) the above action(s) for all or a portion of Lot(s) 1-7, **J J SUBDIVISION**, zoned SU-1 for C-1 uses, located on SAN ANTONIO DR NE, between I-25 and SAN PEDRO DR NE containing approximately 10 acre(s). [REF: 04DRB-00984, 03DRB-01899, 03DRB-01654] (E-18) **A ONE-YEAR EXTENSION OF THE SIA WAS APPROVED.**

2. **Project # 1003353**
06DRB-00631 Major-Two Year SIA

3. **Project # 1003354**
06DRB-00633 Major-Two Year SIA

4. **Project # 1002858**
06DRB-00629 Major-Vacation of Public Easements
06DRB-00630 Minor-Prelim&Final Plat Approval

WILSON & COMPANY INC agent(s) for THE TRAILS LLC request(s) the above action(s) for THE TRAILS (to be known as **HERITAGE @ THE TRAILS, UNIT 2**) zoned RD, located on RAINBOW BLVD NW, between PASEO DEL NORTE NW and HEARTHSTONE NW containing approximately 14 acre(s). [REF: 04DRB-01415] (C-9) **A TWO-YEAR EXTENSION OF THE SIA WAS APPROVED.**

WILSON & COMPANY agent(s) for THE TRAILS LLC request(s) the above action(s) for THE TRAILS, (to be known as **HERITAGE @ THE TRAILS, UNIT 1**, zoned RD, located on RAINBOW BLVD NW, between PASEO DEL NORTE NW and HEARTHSTONE NW containing approximately 9 acre(s). [REF: 04DRB-01416] (C-9) **A TWO-YEAR EXTENSION OF THE SIA WAS APPROVED.**

MARK GOODWIN & ASSOCIATES PA agent(s) for ANDERSON HILLS LLC request(s) the above action(s) for all or a portion of Lot(s) 28, Block(s) 13, **MESA @ ANDERSON HILLS, UNIT 2**, zoned SU-1 for C-1 uses & R-2, located on DENNIS CHAVEZ BLVD SW, between UNSER BLVD SW and GRACE VIGIL RD SW containing approximately 35 acre(s). [REF: 05DRB-00488, 04DRB-01744, 04DRB-01683] (P-9) **THE VACATION WAS APPROVED AS SHOWN ON EXHIBIT B IN THE PLANNING FILE. WITH THE SIGNING OF THE INFRASTRUCTURE LIST DATED 5/31/06 THE PRELIMINARY PLAT WAS APPROVED. THE FINAL PLAT WAS INDEFINITELY DEFERRED FOR THE SIA.**

5. **Project # 1004877**
06DRB-00634 Major-Vacation of Pub
Right-of-Way
06DRB-00635 Minor-Sketch Plat or Plan

JEFF MORTENSEN & ASSOCIATES INC agent(s) for THE BOARD OF EDUCATION FOR THE CITY OF ALBUQUERQUE (APS REAL ESTATE OFFICE) request(s) the above action(s) for all or a portion of Lot(s) 1-10, Block(s) 3 and Lot(s) 1-9, Block(s) 4, **MANDELL ADDITION NO 2**, zoned M-1, located on WOODLAND AVE NW, between 4TH ST NW and 2ND ST NW containing approximately 4 acre(s). [Deferred from 5/31/06] (H-14) **DEFERRED AT THE BOARD'S REQUEST TO 6/7/06.**

6. **Project # 1002632**
06DRB-00541 Major-Preliminary Plat
Approval
06DRB-00542 Minor-Temp Defer SDWK

TIERRA WEST LLC agent(s) for CAPITAL ALLIANCE INVESTMENTS request(s) the above action(s) for all or a portion of Lot(s) 3-9, 12, 23 & 24 Block(s) 5, Tract(s) A & 5 **SUNDANCE ESTATES, PHASE 1-B, UNIT 1**, zoned R-LT residential zone, located on LYON BLVD NW, between PARADISE BLVD NW and PROPOSED UNSER ALIGNMENT containing approximately 11 acre(s). [REF: 03EPC-00690, 03DRB-01306, 04DRB-00760, 04DRB-00761] [Deferred from 5/10/06] (B-11) **WITH THE SIGNING OF THE INFRASTRUCTURE LIST DATED 5/31/06 AND APPROVAL OF THE GRADING PLAN ENGINEER STAMP DATED 4/12/06 THE PRELIMINARY PLAT WAS APPROVED WITH CONDITIONS OF FINAL PLAT: THE EXISTING DRAINAGE EASEMENTS MUST BE VACATED. THE EXISTING ACCESS EASEMENT MUST BE VACATED. APPROVAL OF THE PERIMETER WALLS IS REQUIRED. A VACATION ACTION FOR THE CUL-DE-SAC IS REQUIRED. PROVIDE A COPY OF THE EXECUTED UNSER EASEMENT. IN ACCORDANCE WITH CITY COUNCIL RESOLUTION R-06-74, THIS SUBDIVISION'S EFFECT ON THE DESIGN CAPACITY OF APS AREA SCHOOLS MUST BE RESOLVED PRIOR TO FINAL PLAT APPROVAL PER A SIGNED "PREDEVELOPMENT FACILITIES FEE AGREEMENT". THE TEMPORARY DEFERRAL OF CONSTRUCTION OF SIDEWALKS ON THE INTERIOR STREETS WAS APPROVED AS SHOWN ON EXHIBIT C IN THE PLANNING FILE.**

SITE DEVELOPMENT PLANS (EPC FINAL SIGN-OFF) AMENDED PLANS AND MASTER DEVELOPMENT PLANS (CITY COUNCIL FINAL SIGN-OFF)

NOTE: IF THE APPLICANT/AGENT IS NOT PRESENT WHEN THEIR REQUEST IS CALLED, THEN THE REQUEST MAY BE INDEFINITELY DEFERRED ON A NO SHOW.

7. **Project # 1000575**
06DRB-00722 Minor-SiteDev Plan
BldPermit/EPC
- DEKKER/PERICH/SABATINI agent(s) for PRESBYTERIAN HEALTHCARE SERVICES request(s) the above action(s) for all or a portion of Lot(s) A, Block(s) 31, Tract(s) 8, TERRACE ADDITION, **PRESBYTERIAN HOSPITAL PARKING GARAGE**, zoned SU-2, SU-1, located on SILVER SE, between LEAD SE and CEDAR SE containing approximately 1 acre(s). [REF: 03-EPC-01661] [Carmen Marrone, EPC Case Planner] (K-15) **WITH THE SIGNING OF THE INFRASTRUCTURE LIST DATED 5/31/06 THE SITE PLAN FOR BUILDING PERMIT WAS APPROVED WITH FINAL SIGN OFF DELEGATED TO CITY ENGINEER FOR SIA AND AASHTO SIGHT LINES ON LANDSCAPING PLAN FOR VEHICLES ENTERING LEAD AVENUE AND PLANNING FOR CARMEN MARRONE'S INITIALS AND 3 COPIES OF THE SITE PLAN.**
8. **Project # 1004474**
06DRB-00723 Minor-SiteDev Plan
BldPermit/EPC
- COMMUNITY SCIENCES CORPORATION agent(s) for KB HOMES NM INC request(s) the above action(s) for all or a portion of Tract(s) A & D, MENAUL SCHOOL PROPERTIES (to be known as **VILLAS AT MENAUL**) zoned SU-PRD, located on MENAUL BLVD NE, between BROADWAY NE and EDITH BLVD NE containing approximately 17 acre(s). [REF: 06DRB-0243, 05EPC-1568, 06DRB-214] [David Stallworth, EPC Case Planner] (H-15) **WITH THE SIGNING OF THE INFRASTRUCTURE LIST DATED 5/31/06 AND APPROVAL OF THE GRADING PLAN ENGINEER STAMP DATED 3/16/06 THE SITE PLAN FOR BUILDING PERMIT WAS APPROVED WITH FINAL SIGN OFF DELEGATED TO CITY ENGINEER FOR SIA AND TRANSPORTATION DEVELOPMENT FOR DAVID STALLWORTH'S INITIALS, 3 COPIES OF THE SITE PLAN AND A 2-FOOT OVERHANG AT PARKING STALLS, A GATED ENTRANCE TURNAROUND, SIGHT DISTANCE ONTO MENAUL ON LANDSCAPE SHEET OR PAVING SECTIONS.**

MINOR PLATS, FINAL (MAJOR) PLATS, AMENDED PLATS AND PLANS

9. **Project # 1004075**
06DRB-00716 Minor-Amnd Prelim Plat
Approval
- BOHANNAN HUSTON INC agent(s) for REGENTS OF UNM & COMMISSIONER OF PUBLIC LANDS OF THE STATE OF NEW MEXICO, TRUSTEE request(s) the above action(s) for **MESA DEL SOL**, zoned SU-2 planned communities, located on 1-25, between BROADWAY BLVD SW and LOS PICAROS RD SW containing approximately 12, 917.928 acre(s). [REF: 05DRB-00525, 05DRB-01227, 05DRB-01228] (Q-15 thru Q-18, R-14 thru R-18, S-14 thru S-18, T-13 thru T-18, U-13 thru U-18) **THE AMENDED PRELIMINARY PLAT WAS APPROVED WITH FINAL SIGN OFF DELEGATED TO TRANSPORTATION DEVELOPMENT FOR AN ACCESS EASEMENT TO SERVE THE TRACTS AS CALLED OUT IN NOTE 36 NEEDS TO BE REVIEWED AND RECORDED AND THE MAIN LOOP ROADS TO BE SHOWN AS PUBLIC ROADWAY EASEMENTS.**
10. **Project # 1004803**
06DRB-00720 Minor-Prelim&Final Plat
Approval
- GREATER ALBUQUERQUE HABITAT FOR HUMANITY request(s) the above action(s) for all or a portion of Lot(s) A-G, **LOS BLANCOS ADDITION**, zoned R-T, located on 75TH ST NW, between CENTRAL NW and LUCCA NW containing approximately 1 acre(s). [REF: 06DRB-00445] (K-10) **WITH THE SIGNING OF THE INFRASTRUCTURE LIST DATED 5/31/06 AND APPROVAL OF THE GRADING PLAN ENGINEER STAMP DATED 5/22/06 THE PRELIMINARY PLAT WAS APPROVED WITH CONDITIONS OF FINAL PLAT: AN APPLICATION FOR TEMPORARY DEFERRAL OF SIDEWALKS IS REQUIRED. AN APPLICATION FOR VACATION OF A 5-FOOT UTILITY EASEMENT IS REQUIRED. PLACE THE CORRECT ZONING ON THE FINAL PLAT. THE FINAL PLAT WAS INDEFINITELY DEFERRED FOR THE SIA.**

11. ~~Project # 1004844~~
06DRB-00718 Minor-Prelim&Final Plat
Approval

MARK HOLMAN request(s) the above action(s) for the west half of the east half of Tract(s) 31, **ALVARADO GARDENS, NO. 1**, zoned RA-2 residential and agricultural zone, located on MATTHEW AVE NW, between RIO GRANDE BLVD NW and MEADOW VIEW NW containing approximately 1 acre(s). [REF: 06DRB-00514] (G-13) **PRELIMINARY AND FINAL PLAT WERE APPROVED WITH FINAL SIGN OFF DELEGATED TO PLANNING FOR AGIS DXF FILE AND TO RECORD.**

12. **Project # 1004910**
06DRB-00719 Minor-Prelim&Final Plat
Approval

SURVEYS SOUTHWEST LTD agent(s) for DAMIAN CHIMENTI request(s) the above action(s) for all or a portion of Lot(s) 13 & 14, Block(s) F, **JUAN ARMIJO & BACA & ARMIJO ADDITIONS**, zoned SU-2, RG, located on 3RD ST SW, between CROMWELL AVE SW and 4TH ST SW containing approximately 1 acre(s). (K-14) **PRELIMINARY AND FINAL PLAT WERE APPROVED AND SIGNED OFF BY THE BOARD.**

13. **Project # 1004911**
06DRB-00724 Minor-Prelim&Final Plat
Approval

ADVANCED ENGINEERING & CONSULTING, LLC agent(s) for HEART AND SOLE, LLC request(s) the above action(s) for all or a portion of Lot(s) 6-A, Block(s) 2, **BEL-AIR SUBDIVISION**, zoned C-1, located on SAN MATEO BLVD NE, between LOS ARBOLES AVE NE and CLAREMOMNT AVE NE containing approximately 1 acre(s). (H-17) **PRELIMINARY AND FINAL PLAT WERE APPROVED WITH FINAL SIGN OFF DELEGATED TO PLANNING TO RECORD THE PLAT.**

14. **Project # 1004912**
06DRB-00727 Minor-Prelim&Final Plat
Approval

ADVANCED ENGINEERING & CONSULTING, LLC agent(s) for VAN GILBERT ARCHITECT request(s) the above action(s) for all or a portion of Lot(s) 11, Block(s) 1, **AIRPORT INDUSTRIAL PARK**, zoned M-1, located on BAYLOR ST NE, between RENARD PL NE and GIBSON ST NE containing approximately 1 acre(s). (M-16) **PRELIMINARY AND FINAL PLAT WERE APPROVED WITH FINAL SIGN OFF DELEGATED TO PLANNING TO RECORD THE PLAT.**

15. **Project # 1004908**
06DRB-00715 Minor-Prelim&Final Plat
Approval

TERRAMETRICS OF NEW MEXICO agent(s) for ROBERT & CYNTHIA KEERAN, LLAVE DEVELOPMENT request(s) the above action(s) for all or a portion of Lot(s) 1, **KELLER LANE** and Lot(s) 5-P1, **ESTRADA COURT**, zoned RD (3DU/A) located on OAKLAND AVE NE, between BARSTOW ST NE and VENTURA ST NE containing approximately 1 acre(s). (C-20) **PRELIMINARY AND FINAL PLAT WERE APPROVED WITH FINAL SIGN OFF DELEGATED TO PARKS FOR OPEN SPACE TABLE AND TO PLANNING TO RECORD THE PLAT.**

16. **Project # 1004785**
06DRB-00403 Minor-Prelim&Final Plat
Approval

TERRAMETRICS OF NEW MEXICO agent(s) for LLAVE DEVELOPMENT INC request(s) the above action(s) for all or a portion of Lot(s) 18, Block(s) 1, Tract(s) 3, **NORTH ALBUQUERQUE ACRES, UNIT 3**, zoned R-D 3DU/A, located on EAGLE ROCK AVE NE, between VENTURA ST NE and BARSTOW ST NE containing approximately 1 acre(s). (*Indef Deferred from 4/5/06*) (C-20) **WITH THE SIGNING OF THE INFRASTRUCTURE LIST DATED 5/31/06 AND APPROVAL OF THE GRADING PLAN ENGINEER STAMP DATED 5/19/06 THE PRELIMINARY PLAT WAS APPROVED. THE FINAL PLAT WAS INDEFINITELY DEFERRED FOR THE SIA.**

17. **Project # 1004909**
06DRB-00717 Minor-Prelim&Final Plat
Approval

PRECISION SURVEYS agent(s) for JOURNAL CENTER CORPORATION request(s) the above action(s) for all or a portion of Tract(s) 2A-2A-2B, **JOURNAL CENTER**, zoned IP, located on JEFFERSON NE, between HEADLINE NE and JOURNAL CENTER NE containing approximately 9 acre(s). *[Deferred from 5/31/06]* (D-17) **DEFERRED AT THE AGENT'S REQUEST TO 6/7/06.**

18. **Project # 1001789**
05DRB-01718 Minor-Final Plat Approval

PRECISION SURVEYS INC agent(s) for DASKALOS NOB HILL request(s) the above action(s) for all or a portion of Block(s) 6, Tract(s) 17-28, **MONTE VISTA**, zoned CCR, located on CENTRAL AVE NE, between TULANE NE and WELLESLEY NE containing approximately 1 acre(s). *[Deferred from 11/16/05 & Indef deferred for SIA, Deferred from 5/17/06 & 5/24/06]* (K-16) **FINAL PLAT WAS APPROVED WITH FINAL SIGN OFF DELEGATED TO PLANNING TO RECORD.**

19. **Project # 1000961**
06DRB-00158 Minor-Final Plat Approval

CARTESIAN SURVEYS INC agent(s) for MCT INDUSTRIES INC request(s) the above action(s) for all or a portion of Tract(s) C, **NORTH GATEWAY**, zoned IP industrial park zone, located on SAN MATEO BLVD NE, between BALLOON FIESTA PARKWAY NE and 125 containing approximately 17 acre(s). [REF: AA-97-98, ZA-97-375, V-97-7, DRB-97-6, ZA-92-107, 00DRB01730] *[Indef deferred from 2/15/06] [Was Listed under Project #1003790 in error] [Indef Deferred for SIA on 3/22/06]* (B-18) **FINAL PLAT WAS APPROVED WITH FINAL SIGN OFF DELEGATED TO PLANNING TO RECORD.**

20. **Project # 1004320**
06DRB-00682 Minor-Prelim&Final Plat
Approval

JACKS HIGH COUNTRY INC agent(s) for INSPIRATION RESEARCH EXCHANGE LLC request(s) the above action(s) for all or a portion of Tract(s) E-2, **SANDIA SCIENCE AND TECHNOLOGY PARK**, zoned IP, located on INNOVATION PKWY SE, between GIBSON AVE SE and RESEARCH AVE SE containing approximately 4 acre(s). *[Deferred from 5/24/06 & 5/31/06]* (M-21) **DEFERRED AT THE AGENT'S REQUEST TO 6/7/06.**

NO ACTION IS TAKEN ON THESE CASES:
APPLICANT - AGENT IS REQUIRED TO BE AT THE MEETING

21. **Project # 1002567**
06DRB-00726 Minor-Sketch Plat or Plan

ADVANCED ENGINEERING & CONSULTING LLC agent(s) for STEVE KIRK request(s) the above action(s) for all or a portion of Lot(s) 5-A & 5-B, **COLEMAN ADDITION**, zoned R-2, located on 12TH ST NW, between MENAUL EXTENSION NW and LA POBLANA NW containing approximately 1 acre(s). (H-13) **THE ABOVE REQUEST WAS REVIEWED AND COMMENTS WERE GIVEN.**

22. **Project # 1002984**
06DRB-00725 Minor-Sketch Plat or Plan

ROBERT POWERS request(s) the above action(s) for all or a portion of Lot(s) 21, Block(s) 2, **VOLCANO CLIFFS, UNIT 2**, zoned R-1 residential zone, located on KIMBERLITE DR NW, between CLIFF RD NW and POPO NW containing approximately 1 acre(s). (E-10) **THE ABOVE REQUEST WAS REVIEWED AND COMMENTS WERE GIVEN.**

23. **Project # 1004617**
06DRB-00721 Minor-Sketch Plat or Plan

TONY & MYRA GUTIERREZ request(s) the above action(s) for all or a portion of Lot(s) 100, Block(s) A, **LA VICTORIA SUBDIVISION**, zoned C-2 community commercial zone, located on BLUEWATER RD NW, between YUCCA DR NW and 56TH ST NW containing approximately 2 acre(s). [REF: 06ZHE-00011] (J-11) **THE ABOVE REQUEST WAS REVIEWED AND COMMENTS WERE GIVEN.**

24. **Project # 1004906**
06DRB-00699 Minor-Sketch Plat or Plan

TOM SLATES agent(s) for LINDA VIGIL LOPEZ request(s) the above action(s) for all or a portion of Tract(s) 118C, 118D & 118E, **LANDS OF DANIEL H LOPEZ AND LINDA VIGIL LOPEZ**, zoned R-1, located on GUADALUPE TR NW, between DELAMAR NW and GRIEGOS RD NW containing approximately 2 acre(s). (F-14) **THE ABOVE REQUEST WAS REVIEWED AND COMMENTS WERE GIVEN.**

25. Approval of the Development Review Board Minutes for May 17 & May 24, 2006. **THE DRB MINUTES FOR MAY 17 AND MAY 24, 2006 WERE APPROVED BY THE BOARD.**

ADJOURNED: 11:45 A.M.

**CITY OF ALBUQUERQUE
PLANNING DEPARTMENT
May 31, 2006
DRB Comments**

ITEM # 11

PROJECT # 1004844

APPLICATION # 06-00718

RE: tract 31, Alvarado Gardens, No. 1

AGIS dxf is not approved as of 5/30/06.

Planning will take delegation for the AGIS dxf approval, and to record the plat.



Andrew Garcia, Planning Alternate
924-3858 Fax 924-3864 agarcia@cabq.gov

CITY OF ALBUQUERQUE



**PLANNING DEPARTMENT
DEVELOPMENT AND BUILDING SERVICES
HYDROLOGY DEVELOPMENT SECTION**

DEVELOPMENT REVIEW BOARD--SPEED MEMO

DRB CASE NO/PROJECT NO: 1004844

AGENDA ITEM NO: 11

SUBJECT:

Final Plat
Preliminary Plat

ACTION REQUESTED:

REV/CMT:() APP:(x) SIGN-OFF:() EXTN:() AMEND:()

P.O. Box 1293

ENGINEERING COMMENTS:

No adverse comments.

Albuquerque

New Mexico 87103

RESOLUTION:

APPROVED ____; DENIED ____; DEFERRED ____; COMMENTS PROVIDED ____; WITHDRAWN

www.cabq.gov

SIGNED-OFF: (SEC-PLN) (SP-SUB) (SP-BP) (FP) BY: (UD) (CE) (TRANS) (PKS) (PLNG)

DELEGATED: (SEC-PLN) (SP-SUB) (SP-BP) (FP) TO: (UD) (CE) (TRANS) (PKS) (PLNG)

FOR:

SIGNED: Bradley L. Bingham
City Engineer/AMAFCA Designee

DATE: May 31, 2006

PLANNING TRACKING LOG

Date	Project Name & #	Action Request	Action Taken
4/19/06	Alvarado Garden #1	Sketch	Comments Given
	Proj 1004844		
5/31/06	Same Proj 1004844	Prelt Final Plot	Approved



IMPACT FEES – # 1004844

**Development Review Board 4/19/06 Agenda Item #23
Sketch Plat: Tract 31, Alvarado Gardens #1 Subdivision**

Construction of a new single family residence within the proposed subdivision will require payment of Impact Fees. Based on a house size of approximately 2,000 square feet, it is estimated that impact fees will total approximately \$2,554 if a permit is obtained prior to December 29, 2006 and \$3,812 thereafter.

**JACK CLOUD
IMPACT FEE ADMINISTRATOR**



**PLANNING DEPARTMENT
DEVELOPMENT AND BUILDING SERVICES
HYDROLOGY DEVELOPMENT SECTION**

DEVELOPMENT REVIEW BOARD--SPEED MEMO

DRB CASE NO/PROJECT NO: 1004844

AGENDA ITEM NO: 23

SUBJECT:

Sketch Plat/Plan

ACTION REQUESTED:

REV/CMT:(x) APP:() SIGN-OFF:() EXTN:() AMEND:()

P.O. Box 1293

ENGINEERING COMMENTS:

No adverse comments.

Albuquerque

New Mexico 87103

RESOLUTION:

APPROVED ____; DENIED ____; DEFERRED ____; COMMENTS PROVIDED *discussed* X; WITHDRAWN

www.cabq.gov

SIGNED-OFF: (SEC-PLN) (SP-SUB) (SP-BP) (FP) BY: (UD) (CE) (TRANS) (PKS) (PLNG)

DELEGATED: (SEC-PLN) (SP-SUB) (SP-BP) (FP) TO: (UD) (CE) (TRANS) (PKS) (PLNG)

FOR:

SIGNED: Bradley L. Bingham
City Engineer/AMAFCA Designee

DATE: April 19, 2006

CITY OF ALBUQUERQUE
PLANNING DEPARTMENT
April 19, 2006
DRB Comments

ITEM # 23

PROJECT # 1004844

APPLICATION # 06-00514

RE: Tract 31, Alvarado Gardens, #1/sketch

<sup>1930's -
40's</sup>
When was this lot platted? The minimum lot width for RA2 zoning is 75 feet. The lot next to it appears to be similar. Were these two lots just one at some point?

Because the lot is substandard in width, Planning is reluctant to create another substandard lot by approving a lot split.

*It's because
of a narrow
gap*

Matson

Sheran Matson, AICP DRB Chair
924-3880 fax 924 3864 smatson@cabq.gov



1004078
1000358 DEB
FP

City of Albuquerque



DEVELOPMENT/ PLAN REVIEW APPLICATION

Supplemental form

SUBDIVISION

- Major Subdivision action
- Minor Subdivision action
- Vacation
- Variance (Non-Zoning)

SITE DEVELOPMENT PLAN

- for Subdivision Purposes
- for Building Permit
- IP Master Development Plan
- Cert. of Appropriateness (LUCC)

STORM DRAINAGE

- Storm Drainage Cost Allocation Plan

S Z ZONING & PLANNING

- Annexation
- County Submittal
- EPC Submittal
- Zone Map Amendment (Establish or Change Zoning)
- Sector Plan (Phase I, II, III)
- Amendment to Sector, Area, Facility or Comprehensive Plan
- Text Amendment (Zoning Code/Sub Regs)
- Street Name Change (Local & Collector)
- L A APPEAL / PROTEST of...**
- D** Decision by: DRB, EPC, LUCC, Planning Director or Staff, ZHE, Zoning Board of Appeals

PRINT OR TYPE IN BLACK INK ONLY. The applicant or agent must submit the completed application in person to the Planning Department Development Services Center, 600 2nd Street NW, Albuquerque, NM 87102. Fees must be paid at the time of application. Refer to supplemental forms for submittal requirements.

APPLICANT INFORMATION:

NAME: Mark Holmen PHONE: 345-1945
 ADDRESS: 2405 Kestrel Ct. NW FAX: 256-4326
 CITY: Albuquerque STATE NM ZIP 87107 E-MAIL: bookmark1@earthlink.net
 Proprietary interest in site: _____ List all owners: Mark J. and Mary Ellen Holmen
 AGENT (if any): _____ PHONE: _____
 ADDRESS: _____ FAX: _____
 CITY: _____ STATE _____ ZIP _____ E-MAIL: _____

DESCRIPTION OF REQUEST: Requesting a land division of property at 2254 Matthew Av. NW - North lot to be .25 acres. South lot to be .3621 acres.

Is the applicant seeking incentives pursuant to the Family Housing Development Program? Yes. No.

SITE INFORMATION: ACCURACY OF THE LEGAL DESCRIPTION IS CRUCIAL! ATTACH A SEPARATE SHEET IF NECESSARY.

Lot or Tract No. West 1/2 of East 1/2 of Tract 31 Block: _____ Unit: _____
 Subdiv. / Addn. ALVARADO GARDENS NO. 1
 Current Zoning: RA-2 Proposed zoning: Same
 Zone Atlas page(s): G-13 No. of existing lots: 1 No. of proposed lots: 2
 Total area of site (acres): .6121 Density if applicable: dwellings per gross acre: _____ dwellings per net acre: _____
 Within city limits? Yes. No , but site is within 5 miles of the city limits.) Within 1000FT of a landfill? No
 UPC No. 101306003603730202 MRGCD Map No. _____
 LOCATION OF PROPERTY BY STREETS: On or Near: Matthew NW
 Between: RJO GRANDE NW and Meadow View NW

CASE HISTORY:

List any current or prior case number that may be relevant to your application (Proj., App., DRB-, AX_Z_, V_, S_, etc.): ~~06DRB-00514~~

Project # 1004844

Check-off if project was previously reviewed by Sketch Plat/Plan?, or Pre-application Review Team?. Date of review: 4/19/06

SIGNATURE Mark Holmen DATE _____
 (Print) Mark Holmen Applicant Agent

FOR OFFICIAL USE ONLY

Form revised 4/04

- INTERNAL ROUTING
- All checklists are complete
- All fees have been collected
- All case #s are assigned
- AGIS copy has been sent
- Case history #s are listed
- Site is within 1000ft of a landfill
- F.H.D.P. density bonus
- F.H.D.P. fee rebate

Application case numbers	Action	S.F.	Fees
<u>06DRB 00118</u>	<u>PER</u>	<u>5(3)</u>	<u>\$ 285.00</u>
_____	<u>CMF</u>	_____	<u>\$ 20.00</u>
_____	_____	_____	\$ _____
_____	_____	_____	\$ _____
_____	_____	_____	\$ _____
Hearing date <u>05/31/06</u>			Total <u>\$ 305.00</u>

Sandy Handley 05/23/06

Project # 1004844

FORM S(3): SUBDIVISION - D.R.B. MEETING (UNADVERTISED) OR INTERNAL ROUTING

- SKETCH PLAT REVIEW AND COMMENT** **YOUR ATTENDANCE IS REQUIRED.**
- Scale drawing of the proposed subdivision plat (folded to fit into an 8.5" by 14" pocket) 6 copies for unadvertised meetings. Sketches are not reviewed through internal routing.
 - Site sketch with measurements showing structures, parking, Bldg. setbacks, adjacent rights-of-way and street improvements, etcetera, if there is any existing land use (folded to fit into an 8.5" by 14" pocket) 6 copies.
 - Zone Atlas map with the entire property(ies) precisely and clearly outlined and crosshatched (to be photocopied)
 - Letter briefly describing, explaining, and justifying the request
 - Any original and/or related file numbers are listed on the cover application

- MAJOR SUBDIVISION EXTENSION OF PRELIMINARY PLAT** **Your attendance is required.**
- Preliminary Plat reduced to 8.5" x 11"
 - Zone Atlas map with the entire property(ies) precisely and clearly outlined and crosshatched (to be photocopied)
 - Letter briefly describing, explaining, and justifying the request
 - Copy of previous D.R.B. approved infrastructure list
 - Copy of the LATEST Official D.R.B. Notice of approval for Preliminary Plat Extension request
 - Any original and/or related file numbers are listed on the cover application
- Extensions are not reviewed through internal routing.**
Extension of preliminary plat approval expires after one year.

- MAJOR SUBDIVISION FINAL PLAT APPROVAL** **Your attendance is required.**
- Proposed Final Plat (folded to fit into an 8.5" by 14" pocket) 6 copies for unadvertised meetings
 - Design elevations & cross sections of perimeter walls **3 copies**
 - Zone Atlas map with the entire property(ies) precisely and clearly outlined and crosshatched (to be photocopied)
 - Original Mylar drawing of the proposed plat for internal routing only. Otherwise, bring Mylar to meeting.
 - Property owner's and City Surveyor's signatures on the Mylar drawing
 - Copy of recorded SIA
 - Landfill disclosure and EHD signature line on the Mylar drawing if property is within a landfill buffer
 - Any original and/or related file numbers are listed on the cover application
- DXF FILE AND HARD COPY OF FINAL PLAT DATA FOR AGIS IS REQUIRED.**

- MINOR SUBDIVISION PRELIMINARY / FINAL PLAT APPROVAL** **Your attendance is required.**
- Proposed Preliminary / Final Plat (folded to fit into an 8.5" by 14" pocket) 6 copies for unadvertised meetings, 4 copies for internal routing.
 - Site sketch with measurements showing structures, parking, Bldg. setbacks, adjacent rights-of-way and street improvements, etcetera, if there is any existing land use (folded to fit into an 8.5" by 14" pocket) 6 copies.
 - Zone Atlas map with the entire property(ies) precisely and clearly outlined and crosshatched (to be photocopied)
 - Letter briefly describing, explaining, and justifying the request
 - Original Mylar drawing of the proposed plat for internal routing only. Otherwise, bring Mylar to meeting.
 - Property owner's and City Surveyor's signatures on the Mylar drawing
 - Landfill disclosure and EHD signature line on the Mylar drawing if property is within a landfill buffer **NA**
 - Fee (see schedule)
 - Any original and/or related file numbers are listed on the cover application
- Infrastructure list if required (verify with DRB Engineer) **NO INTERNAL ROUTING**
- DXF FILE AND HARD COPY OF FINAL PLAT DATA FOR AGIS IS REQUIRED.**

- AMENDMENT TO PRELIMINARY PLAT (with minor changes)** **Your attendance is required.**
- AMENDMENT TO INFRASTRUCTURE LIST (with minor changes)**
- AMENDMENT TO GRADING PLAN (with minor changes)**
- PLEASE NOTE: There are no clear distinctions between significant and minor changes with regard to subdivision amendments. Significant changes are those deemed by the DRB to require public notice and public hearing.
- Proposed Amended Preliminary Plat, Infrastructure List, and/or Grading Plan (folded to fit into an 8.5" by 14" pocket) 6 copies for unadvertised meetings.
 - Original Preliminary Plat, Infrastructure List, and/or Grading Plan (folded to fit into an 8.5" by 14" pocket) 6 copies for unadvertised meetings
 - Zone Atlas map with the entire property(ies) precisely and clearly outlined and crosshatched (to be photocopied)
 - Letter briefly describing, explaining, and justifying the request
 - Original Mylar drawing of the proposed amended plat for internal routing only. Otherwise, bring Mylar to meeting.
 - Property owner's and City Surveyor's signatures on the Mylar drawing, if the plat is being amended
 - Any original and/or related file numbers are listed on the cover application
- Amended preliminary plat approval expires after one year

I, the applicant, acknowledge that any information required but not submitted with this application will likely result in deferral of actions.

Mark Holmen / Mary Ellen Holmen 5/23/06
Applicant name (print)

Mark Holmen / Mary Ellen Holmen 5/23/06
Applicant signature / date



Form revised 8/04, 1/05 & 10/05

- Checklists complete
 - Fees collected
 - Case #s assigned
 - Related #s listed
- Application case numbers
06 DRB - 00718

Sandy Sandley 05/23/06
Planner signature / date

Project # 1004844

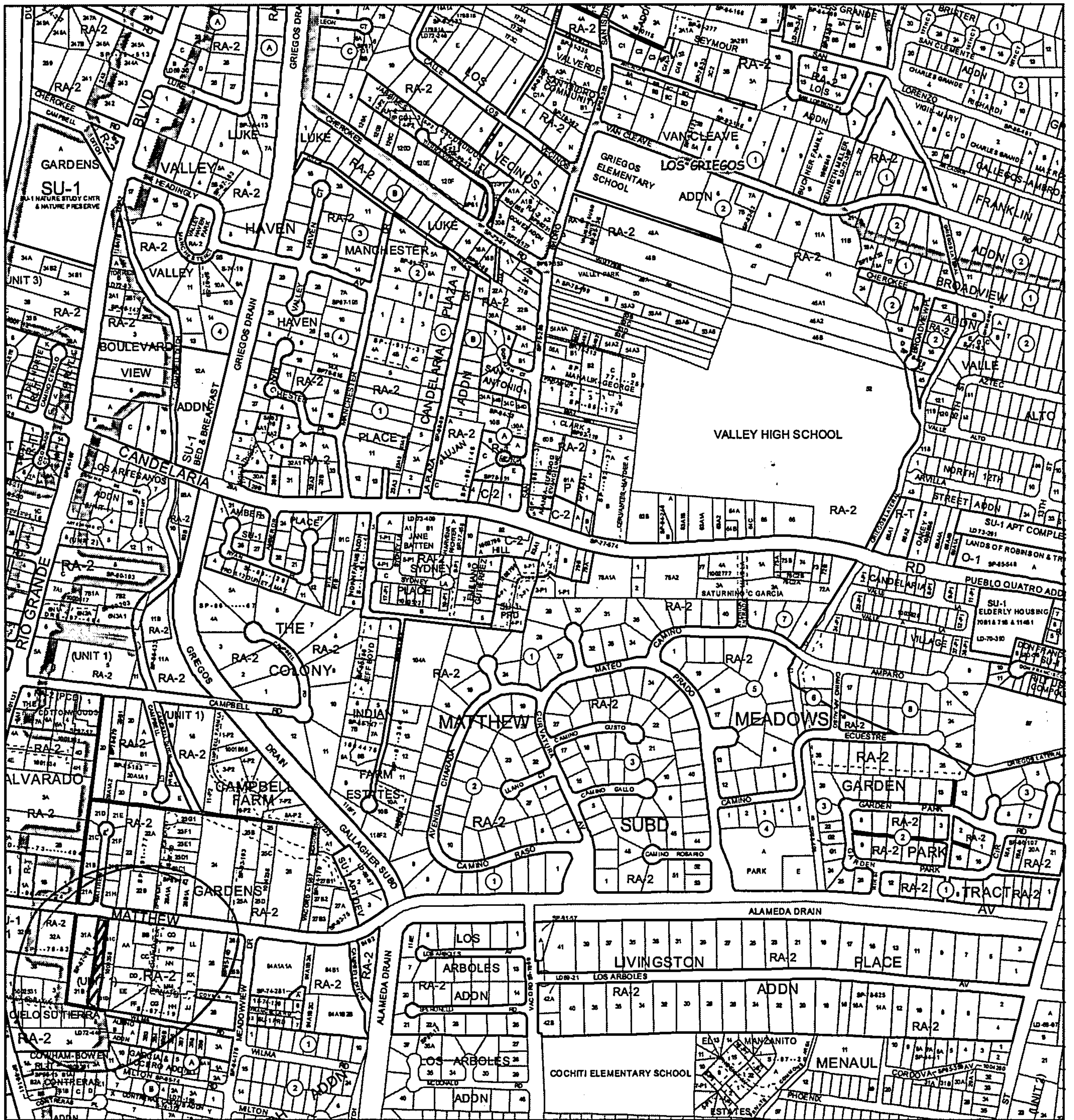

For more current information and more details visit <http://www.cabq.gov/gis>

Albuquerque Geographic Information System

Map amended through: 3/14/2006

Note: Grey Shading Represents Area Outside of the City Limits

Zone Atlas Page:
G-13-Z

Selected Symbols

SECTOR PLANS	Escarpment
Design Overlay Zones	2 Mile Airport Zone
City Historic Zones	Airport Noise Contours
H-1 Buffer Zone	Wall Overlay Zone
Petroglyph Mon.	

0 750 1,500 Feet

May 22, 2006

To: City of Albuquerque,
Development Review Board

RE: Project # 1004844 (Application case # 06DRB-00514)
2254 Matthew Ave. NW Albuquerque, New Mexico 87107

We, Mark and Mary Ellen Holmen, are submitting a request for:
Preliminary/Final Plat Approval for a Minor Subdivision.
Our plan is to divide the current lot into 2 lots, so that the front lot,
(31-E) which has an existing dwelling, will have .25 acres, and the
back lot (31-F) will have .3621 acres.

Thank you for considering our plan.
Sincerely,

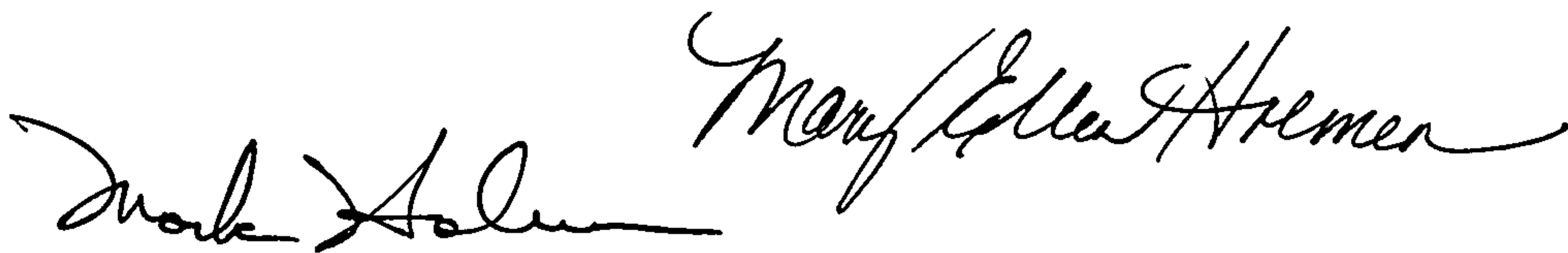
The image shows two handwritten signatures in black ink. On the left is the signature of Mark Holmen, and on the right is the signature of Mary Ellen Holmen. The signatures are written in a cursive, flowing style.

Mark Holmen / Mary Ellen Holmen

**ONE STOP SHOP
CITY OF ALBUQUERQUE PLANNING DEPARTMENT
Development & Building Services**

PAID RECEIPT

APPLICANT NAME MARK HOLMEN
 AGENT MARK HOLMEN
 ADDRESS 2405 KESTEELE CT. NW
 PROJECT & APP # 1004844 / 00DRB
 PROJECT NAME ALVARADO GARDENS UNIT ONE

\$ 20.00 441032/3424000 Conflict Management Fee
 \$ 285.00 441006/4983000 DRB Actions
 \$ _____ 441006/4971000 EPC/AA/LUCC Actions & All Appeals
 \$ _____ 441018/4971000 Public Notification
 \$ _____ 441006/4983000 DRAINAGE PLAN REVIEW OR TRAFFIC IMPACT STUDY***
 () Major/Minor Subdivision () Site Development Plan () Bldg Permit
 () Letter of Map Revision () Conditional Letter of Map Revision
 () Traffic Impact Study
 \$ 305.00 TOTAL AMOUNT DUE

***NOTE: If a subsequent submittal is required, bring a copy of this paid receipt with you to avoid an additional charge.

5/23/2006
 RECEIVED
 ACCOUNT
 Activi
 Trans
 124 Misc

Mark J. or Mary Ellen Holmen
 2405 Kesteele Ct. NW (505) 345-1945
 Albuquerque, N.M. 87107

DATE May 23, 2006 95-219/1070

PAY TO THE ORDER OF City of Albuquerque \$ 305.00
Three hundred five dollars + 00/100 DOLLARS

WELLS FARGO BANK
 WELLS FARGO BANK NEW MEXICO, N.A.
 200 LOMAS NW ALBUQUERQUE, N.M. 87102
 WWW.WELLSFARGO.COM

FOR fees for prop. split

1070021921060567695113148

5/23/2006 9:58AM
 RECEIPT# 00058204 USH 0110
 441032 FU 0110
 Trans Amt 305.00
 124 Misc

3148

Thank You

\$305.00
 \$0.00

LOC: ANNX
 TRANSH 0010
 TRSLJS
 05.00

Thank You

City of Albuquerque



DEVELOPMENT/ PLAN REVIEW APPLICATION

Supplemental form

SUBDIVISION

- Major Subdivision action
- Minor Subdivision action *SK*
- Vacation
- Variance (Non-Zoning)

SITE DEVELOPMENT PLAN

- for Subdivision Purposes
- for Building Permit
- IP Master Development Plan
- Cert. of Appropriateness (LUCC)

STORM DRAINAGE

- Storm Drainage Cost Allocation Plan

S Z ZONING & PLANNING

- Annexation
- County Submittal
- EPC Submittal
- Zone Map Amendment (Establish or Change Zoning)
- Sector Plan (Phase I, II, III)
- Amendment to Sector, Area, Facility or Comprehensive Plan
- Text Amendment (Zoning Code/Sub Regs)
- Street Name Change (Local & Collector)
- L A APPEAL / PROTEST of...**
- D** Decision by: DRB, EPC, LUCC, Planning Director or Staff, ZHE, Zoning Board of Appeals

PRINT OR TYPE IN BLACK INK ONLY. The applicant or agent must submit the completed application in person to the Planning Department Development Services Center, 600 2nd Street NW, Albuquerque, NM 87102. Fees must be paid at the time of application. Refer to supplemental forms for submittal requirements.

APPLICANT INFORMATION:

NAME: Mark Holmen PHONE: 345-1945
 ADDRESS: 2405 Kestrel Ct. NW FAX: 256 4326
 CITY: Albuquerque STATE NM ZIP 87107 E-MAIL: _____
 Proprietary interest in site: CONTRACT PURCHASE List all owners: _____
 AGENT (if any): _____ PHONE: _____
 ADDRESS: _____ FAX: _____
 CITY: _____ STATE _____ ZIP _____ E-MAIL: _____

DESCRIPTION OF REQUEST: We are requesting a land division of the property at 2254 Matthew Ave. NW. North lot to be .2504 acre. South to be .3615 ac

Is the applicant seeking incentives pursuant to the Family Housing Development Program? Yes. No.

SITE INFORMATION: ACCURACY OF THE LEGAL DESCRIPTION IS CRUCIAL! ATTACH A SEPARATE SHEET IF NECESSARY.

Lot or Tract No. 2254 Matthew Ave NW Tract 31 Block: _____ Unit: _____
 Subdiv. / Addn. Alvarado Gardens No. 1
 Current Zoning: RA 2 Proposed zoning: _____
 Zone Atlas page(s): G-13 No. of existing lots: 1 No. of proposed lots: 2
 Total area of site (acres): .6119 Density if applicable: dwellings per gross acre: 1 dwellings per net acre: _____
 Within city limits? Yes. No , but site is within 5 miles of the city limits.) Within 1000FT of a landfill? _____
 UPC No. 101 30600 3603 730202 MRGCD Map No. _____
 LOCATION OF PROPERTY BY STREETS: On or Near: MATTHEW NW
 Between: RIO GRANDE NW and MEADOW VIEW NW

CASE HISTORY:

List any current or prior case number that may be relevant to your application (Proj., App., DRB-, AX, Z, V, S, etc.): NA.

Check-off if project was previously reviewed by Sketch Plat/Plan?, or Pre-application Review Team?. Date of review: _____

SIGNATURE Mark Holmen DATE _____
 (Print) Mark Holmen Applicant Agent

FOR OFFICIAL USE ONLY

Form revised 4/04

INTERNAL ROUTING	Application case numbers	Action	S.F.	Fees
<input checked="" type="checkbox"/> All checklists are complete	<u>06DRB - 00514</u>	<u>SK</u>	<u>5(3)</u>	<u>\$ 0</u>
<input checked="" type="checkbox"/> All fees have been collected	_____	_____	_____	\$ _____
<input checked="" type="checkbox"/> All case #s are assigned	_____	_____	_____	\$ _____
<input checked="" type="checkbox"/> AGIS copy has been sent	_____	_____	_____	\$ _____
<input checked="" type="checkbox"/> Case history #s are listed	_____	_____	_____	\$ _____
<input type="checkbox"/> Site is within 1000ft of a landfill	_____	_____	_____	\$ _____
<input type="checkbox"/> F.H.D.P. density bonus	_____	_____	_____	Total
<input type="checkbox"/> F.H.D.P. fee rebate	_____	_____	_____	\$ _____

Hearing date 4-19-06

Vin Sims 4/11/06

Project # 1004844

FORM S(3): SUBDIVISION - D.R.B. MEETING (UNADVERTISED) OR INTERNAL ROUTING

SKETCH PLAT REVIEW AND COMMENT

YOUR ATTENDANCE IS REQUIRED.

- Scale drawing of the proposed subdivision plat (folded to fit into an 8.5" by 14" pocket) 6 copies for unadvertised meetings. Sketches are not reviewed through internal routing.
- Site sketch with measurements showing structures, parking, Bldg. setbacks, adjacent rights-of-way and street improvements, etcetera, if there is any existing land use (folded to fit into an 8.5" by 14" pocket) 6 copies.
- Zone Atlas map with the entire property(ies) precisely and clearly outlined and crosshatched (to be photocopied)
- Letter briefly describing, explaining, and justifying the request
- Any original and/or related file numbers are listed on the cover application

MAJOR SUBDIVISION EXTENSION OF PRELIMINARY PLAT

Your attendance is required.

- Preliminary Plat reduced to 8.5" x 11"
- Zone Atlas map with the entire property(ies) precisely and clearly outlined and crosshatched (to be photocopied)
- Letter briefly describing, explaining, and justifying the request
- Copy of previous D.R.B. approved infrastructure list
- Copy of the LATEST Official D.R.B. Notice of approval for Preliminary Plat Extension request
- Any original and/or related file numbers are listed on the cover application

Extensions are not reviewed through internal routing.
Extension of preliminary plat approval expires after one year.

MAJOR SUBDIVISION FINAL PLAT APPROVAL

Your attendance is required.

- Proposed Final Plat (folded to fit into an 8.5" by 14" pocket) 6 copies for unadvertised meetings
- Design elevations & cross sections of perimeter walls 3 copies
- Zone Atlas map with the entire property(ies) precisely and clearly outlined and crosshatched (to be photocopied)
- Original Mylar drawing of the proposed plat for internal routing only. Otherwise, bring Mylar to meeting.
- Property owner's and City Surveyor's signatures on the Mylar drawing
- Copy of recorded SIA
- Landfill disclosure and EHD signature line on the Mylar drawing if property is within a landfill buffer
- Any original and/or related file numbers are listed on the cover application

DXF FILE AND HARD COPY OF FINAL PLAT DATA FOR AGIS IS REQUIRED.

MINOR SUBDIVISION PRELIMINARY / FINAL PLAT APPROVAL

Your attendance is required.

- Proposed Preliminary / Final Plat (folded to fit into an 8.5" by 14" pocket) 6 copies for unadvertised meetings, 4 copies for internal routing.
- Site sketch with measurements showing structures, parking, Bldg. setbacks, adjacent rights-of-way and street improvements, etcetera, if there is any existing land use (folded to fit into an 8.5" by 14" pocket) 6 copies.
- Zone Atlas map with the entire property(ies) precisely and clearly outlined and crosshatched (to be photocopied)
- Letter briefly describing, explaining, and justifying the request
- Original Mylar drawing of the proposed plat for internal routing only. Otherwise, bring Mylar to meeting.
- Property owner's and City Surveyor's signatures on the Mylar drawing
- Landfill disclosure and EHD signature line on the Mylar drawing if property is within a landfill buffer
- Fee (see schedule)
- Any original and/or related file numbers are listed on the cover application

Infrastructure list if required (verify with DRB Engineer) NO INTERNAL ROUTING
DXF FILE AND HARD COPY OF FINAL PLAT DATA FOR AGIS IS REQUIRED.

AMENDMENT TO PRELIMINARY PLAT (with minor changes)

Your attendance is required.

AMENDMENT TO INFRASTRUCTURE LIST (with minor changes)

AMENDMENT TO GRADING PLAN (with minor changes)

PLEASE NOTE: There are no clear distinctions between significant and minor changes with regard to subdivision amendments. Significant changes are those deemed by the DRB to require public notice and public hearing.

- Proposed Amended Preliminary Plat, Infrastructure List, and/or Grading Plan (folded to fit into an 8.5" by 14" pocket) 6 copies for unadvertised meetings.
 - Original Preliminary Plat, Infrastructure List, and/or Grading Plan (folded to fit into an 8.5" by 14" pocket) 6 copies for unadvertised meetings
 - Zone Atlas map with the entire property(ies) precisely and clearly outlined and crosshatched (to be photocopied)
 - Letter briefly describing, explaining, and justifying the request
 - Original Mylar drawing of the proposed amended plat for internal routing only. Otherwise, bring Mylar to meeting.
 - Property owner's and City Surveyor's signatures on the Mylar drawing, if the plat is being amended
 - Any original and/or related file numbers are listed on the cover application
- Amended preliminary plat approval expires after one year

I, the applicant, acknowledge that any information required but not submitted with this application will likely result in deferral of actions.

Mark Holmen / MARY ELLEN HOLMEN
Applicant name (print)
Mark Holmen / Mary Ellen Holmen 4/11/06
Applicant signature / date



Form revised 8/04, 1/05 & 10/05

- Checklists complete
 - Fees collected
 - Case #s assigned
 - Related #s listed
- Application case numbers
06270 - - 005141

Kim Siss 4/11/06
Planner signature / date
Project # 1004844



For more current information and more details visit: <http://www.cabq.gov/gis>

SITE.

Albuquerque Geographic Information System

Map amended through: 11/2/2005

Note: Grey Shading Represents Area Outside of the City Limits

Zone Atlas Page:
G-13-Z

Selected Symbols

SECTOR PLANS	Escarpment
Design Overlay Zones	2 Mile Airport Zone
City Historic Zones	Airport Noise Contours
H-1 Buffer Zone	Wall Overlay Zone
Petroglyph Mon.	

0 750 1,500 Feet



April 11, 2006

To: City of Albuquerque,
DRB

We, Mark and Mary Ellen Holmen, are submitting a request for preliminary approval to the Board to make a simple land division on the property located at: 2254 Matthew N.W., Albuquerque, New Mexico 87107. There is currently 1 dwelling, which sits at the front of a .6119 acre lot. Our plan is to divide this into two lots--the front portion with the house would retain .2504 acres, and the back proposed lot would have .3615 acres. This property is zoned RA-2. Thanks for considering our proposal,

Sincerely,

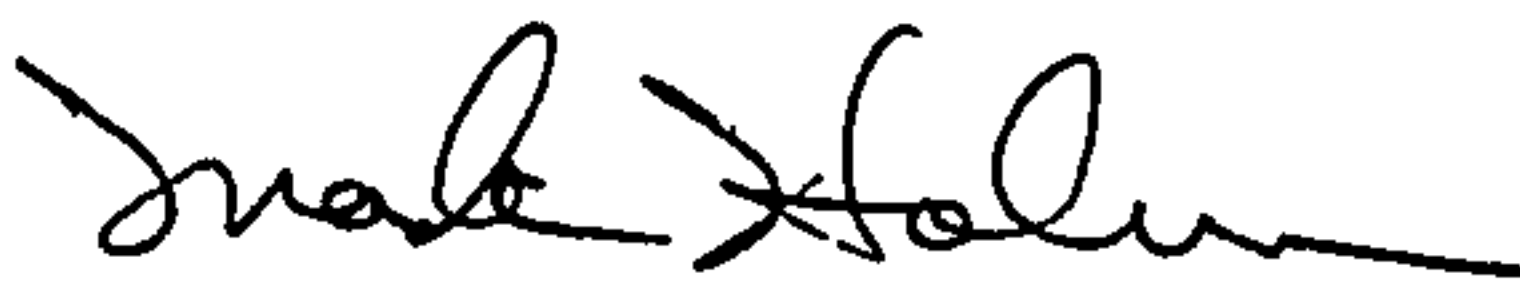
Mark & Mary Ellen Holmen

MATTHEW AVENUE N.W.

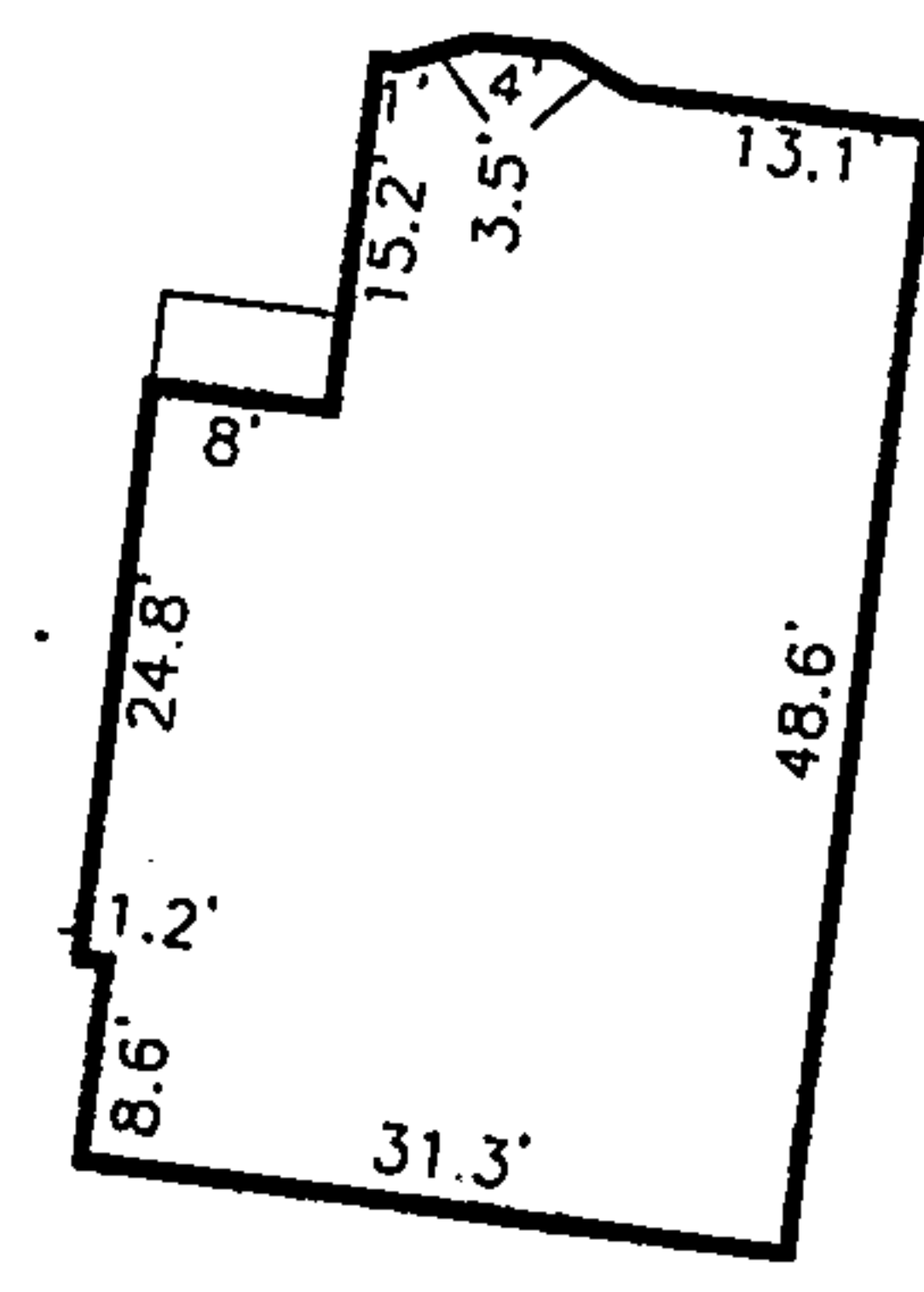

RESIDENCE ENLARGEMENT

2254 MATTHEW AVENUE N.W.
 PORTION OF TRACT 31
 ALVARADO GARDENS No.1
 AC.=0.6119±

LEGEND

- EM ■ ELECTRIC METER
- GM ● GAS METER
- SET CAP "PLS 4076"
- FOUND #4 REBAR

NOTE:
 BEARINGS AND DISTANCES IN PARENTHESIS ARE THE SAME AS THOSE ON THE RECORDED PLAT. ALL OTHERS ARE FIELD NOTES.

NOTE:
 BASIS OF BEARING
 NW CORNER OF LOT
 NE CORNER OF LOT

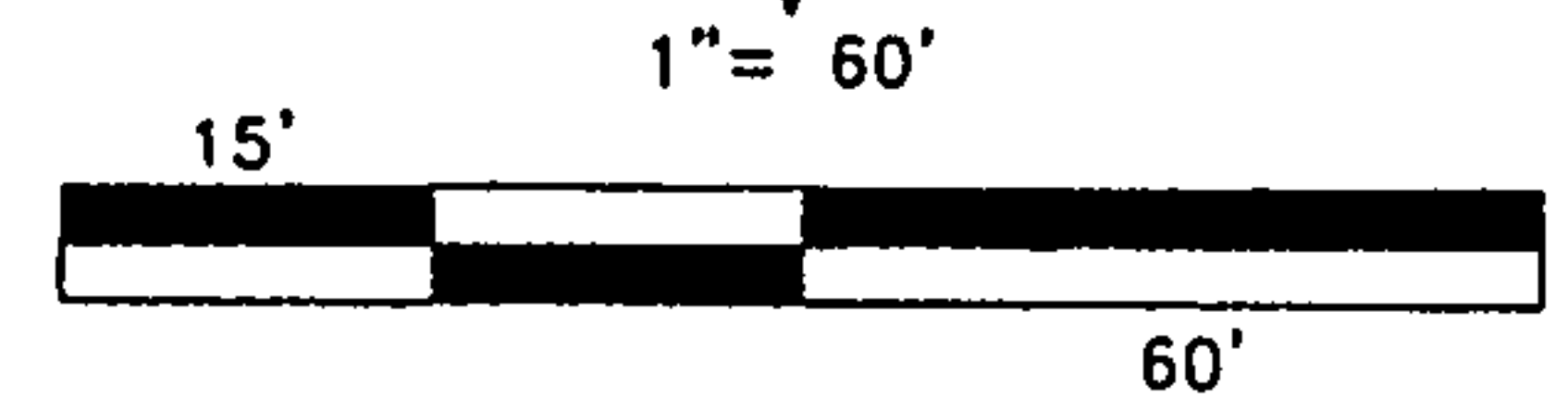

06-C-1-0689
 JOE/RHOMBUS

