

PLANNING TRACKING LOG

Date	Project Name & #	Action Request	Action Taken
4/26/06	Raxeter Prog 1004850	Sketch	Completed Gover

CITY OF ALBUQUERQUE

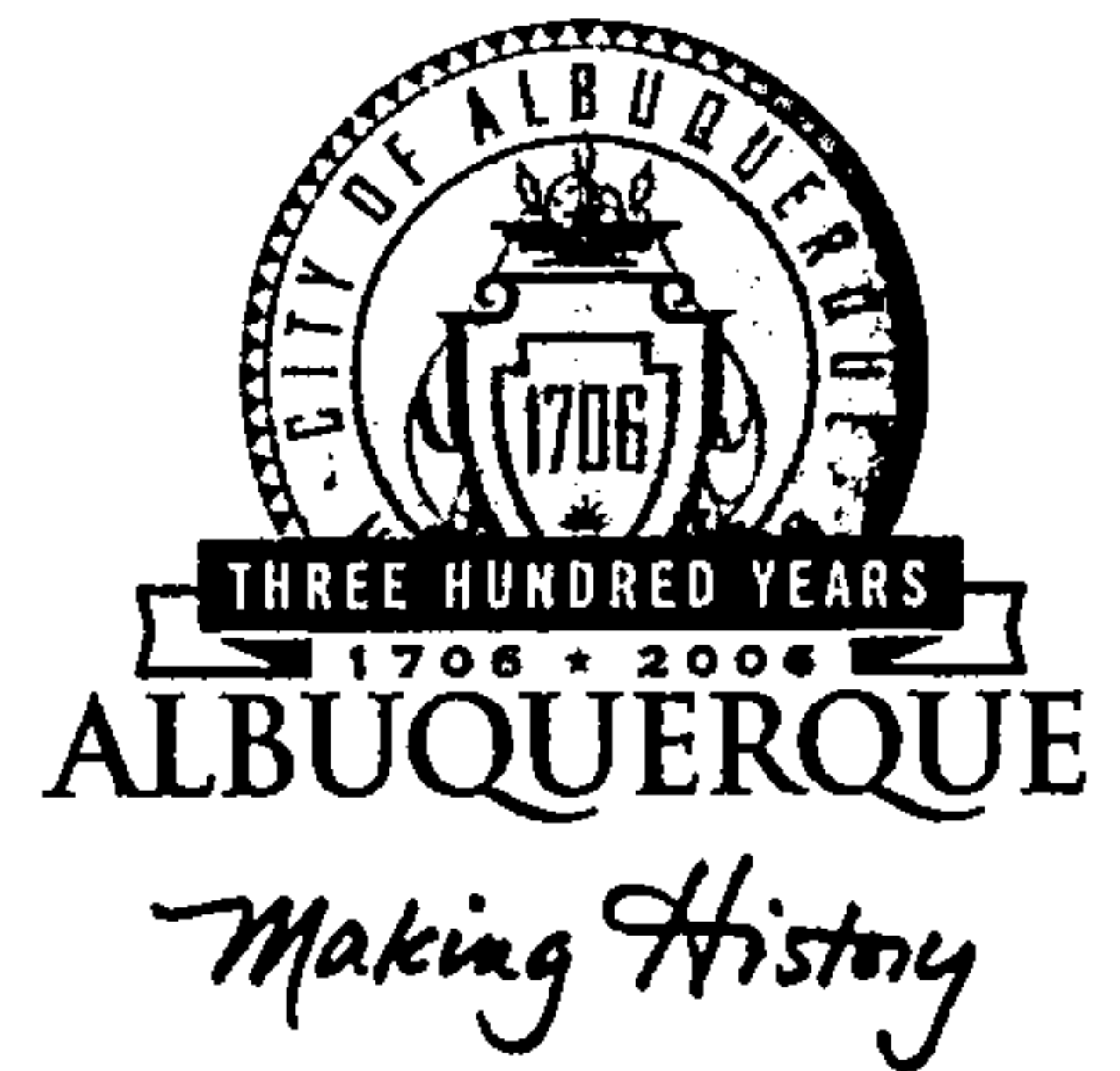

PLANNING DEPARTMENT
DEVELOPMENT AND BUILDING SERVICES
HYDROLOGY DEVELOPMENT SECTION

DEVELOPMENT REVIEW BOARD--SPEED MEMO

DRB CASE NO/PROJECT NO: 1004850

AGENDA ITEM NO: 14

SUBJECT:

Sketch Plat/Plan

ACTION REQUESTED:

REV/CMT:(x) APP:() SIGN-OFF:() EXTN:() AMEND:()

ENGINEERING COMMENTS:

No adverse comments.

P.O. Box 1293

Albuquerque

New Mexico 87103

www.cabq.gov

RESOLUTION:

APPROVED ____; DENIED ____; DEFERRED ____; COMMENTS PROVIDED X; WITHDRAWN

discussed

SIGNED-OFF: (SEC-PLN) (SP-SUB) (SP-BP) (FP) BY: (UD) (CE) (TRANS) (PKS) (PLNG)

DELEGATED: (SEC-PLN) (SP-SUB) (SP-BP) (FP) TO: (UD) (CE) (TRANS) (PKS) (PLNG)

FOR:

SIGNED: Bradley L. Bingham
City Engineer/AMAFCA Designee

DATE: April 26, 2006

CITY OF ALBUQUERQUE
PLANNING DEPARTMENT
April 20, 2006
DRB Comments

ITEM # 14

PROJECT # 1004850

APPLICATION # 06-00554

RE: Lot 65, Rossiter Addition/sketch

I need more information to provide comments.

*Have to demolish ~~any~~ any structures
encroaching on new lot line
before plat approval.*

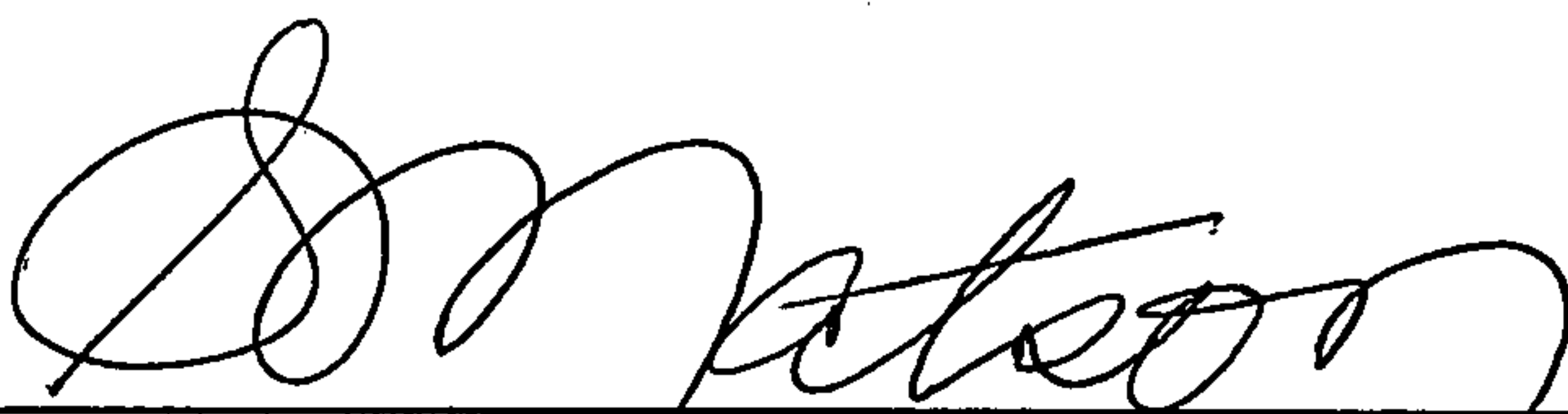

Sheran Matson, AICP DRB Chair
924-3880 fax 924-3864 smatson@cabq.gov



City of Albuquerque



DEVELOPMENT/ PLAN REVIEW APPLICATION

Supplemental form

SUBDIVISION

- Major Subdivision action
- Minor Subdivision action *SK*
- Vacation
- Variance (Non-Zoning)

SITE DEVELOPMENT PLAN

- for Subdivision Purposes
- for Building Permit
- IP Master Development Plan
- Cert. of Appropriateness (LUCC)

STORM DRAINAGE

- Storm Drainage Cost Allocation Plan

S Z ZONING & PLANNING

- Annexation
- County Submittal
- EPC Submittal
- Zone Map Amendment (Establish or Change Zoning)
- Sector Plan (Phase I, II, III)
- Amendment to Sector, Area, Facility or Comprehensive Plan
- Text Amendment (Zoning Code/Sub Regs)
- Street Name Change (Local & Collector)
- L A APPEAL / PROTEST of...**
- Decision by: DRB, EPC, LUCC, Planning Director or Staff, ZHE, Zoning Board of Appeals

PRINT OR TYPE IN BLACK INK ONLY. The applicant or agent must submit the completed application in person to the Planning Department Development Services Center, 600 2nd Street NW, Albuquerque, NM 87102. Fees must be paid at the time of application. Refer to supplemental forms for submittal requirements.

APPLICANT INFORMATION:

NAME: EVERETT NARANJO PHONE: 505-836-0193
 ADDRESS: 4627 12th N.W FAX: _____
 CITY: ALB. STATE NM ZIP 87120 E-MAIL: _____
 Proprietary interest in site: OWNER List all owners: _____
 AGENT (if any): _____ PHONE: _____
 ADDRESS: _____ FAX: _____
 CITY: _____ STATE _____ ZIP _____ E-MAIL: _____

DESCRIPTION OF REQUEST: SKETCH PLAT

Is the applicant seeking incentives pursuant to the Family Housing Development Program? Yes. No.

SITE INFORMATION: ACCURACY OF THE LEGAL DESCRIPTION IS CRUCIAL! ATTACH A SEPARATE SHEET IF NECESSARY.

Lot or Tract No. 65 Block: _____ Unit: _____
 Subdiv. / Addn. ROSSITER
 Current Zoning: R-1 Proposed zoning: R
 Zone Atlas page(s): F-14-2 No. of existing lots: 1 No. of proposed lots: 2
 Total area of site (acres): 7.5 Density if applicable: dwellings per gross acre: _____ dwellings per net acre: _____
 Within city limits? Yes. No , but site is within 5 miles of the city limits.) Within 1000FT of a landfill? No
 UPC No. 101406114184430244 MRGCD Map No. _____
 LOCATION OF PROPERTY BY STREETS: On or Near: 12th
 Between: 12th NW and GRIEGOS N.W

CASE HISTORY:

List any current or prior case number that may be relevant to your application (Proj., App., DRB-, AX_Z_, V_, S_, etc.): _____

Check-off if project was previously reviewed by Sketch Plat/Plan ?, or Pre-application Review Team ?. Date of review: _____

SIGNATURE Everett Naranjo DATE 4-17-06
 (Print) EVERETT NARANJO Applicant Agent

FOR OFFICIAL USE ONLY

Form revised 4/04

	Application case numbers	Action	S.F.	Fees
<input type="checkbox"/> INTERNAL ROUTING	<u>06DRB-00554</u>	<u>SK</u>	<u>5(3)</u>	\$ <u>0</u>
<input type="checkbox"/> All checklists are complete	_____	_____	_____	\$ _____
<input type="checkbox"/> All fees have been collected	_____	_____	_____	\$ _____
<input type="checkbox"/> All case #s are assigned	_____	_____	_____	\$ _____
<input type="checkbox"/> AGIS copy has been sent	_____	_____	_____	\$ _____
<input type="checkbox"/> Case history #s are listed	_____	_____	_____	\$ _____
<input type="checkbox"/> Site is within 1000ft of a landfill	_____	_____	_____	\$ _____
<input type="checkbox"/> F.H.D.P. density bonus	_____	_____	_____	\$ _____
<input type="checkbox"/> F.H.D.P. fee rebate	_____	_____	_____	\$ _____
	Hearing date <u>4-26-06</u>			Total \$ <u>0</u>

Kim SCS 4/17/06

Project # 1004850

FORM S(3): SUBDIVISION - D.R.B. MEETING (UNADVERTISED) OR INTERNAL ROUTING

*2/24
Hood
C.C. B/10/04*

SKETCH PLAT REVIEW AND COMMENT

YOUR ATTENDANCE IS REQUIRED.

- Scale drawing of the proposed subdivision plat (folded to fit into an 8.5" by 14" pocket) 6 copies for unadvertised meetings. Sketches are not reviewed through internal routing.
- Site sketch with measurements showing structures, parking, Bldg. setbacks, adjacent rights-of-way and street improvements, etcetera, if there is any existing land use (folded to fit into an 8.5" by 14" pocket) 6 copies.
- Zone Atlas map with the entire property(ies) precisely and clearly outlined and crosshatched (to be photocopied)
- Letter briefly describing, explaining, and justifying the request
- Any original and/or related file numbers are listed on the cover application

MAJOR SUBDIVISION EXTENSION OF PRELIMINARY PLAT

Your attendance is required.

- Preliminary Plat reduced to 8.5" x 11"
- Zone Atlas map with the entire property(ies) precisely and clearly outlined and crosshatched (to be photocopied)
- Letter briefly describing, explaining, and justifying the request
- Copy of previous D.R.B. approved infrastructure list
- Copy of the LATEST Official D.R.B. Notice of approval for Preliminary Plat Extension request
- Any original and/or related file numbers are listed on the cover application

Extensions are not reviewed through internal routing.

Extension of preliminary plat approval expires after one year.

MAJOR SUBDIVISION FINAL PLAT APPROVAL

Your attendance is required.

- Proposed Final Plat (folded to fit into an 8.5" by 14" pocket) 6 copies for unadvertised meetings
- Design elevations & cross sections of perimeter walls 3 copies
- Zone Atlas map with the entire property(ies) precisely and clearly outlined and crosshatched (to be photocopied)
- Original Mylar drawing of the proposed plat for internal routing only. Otherwise, bring Mylar to meeting.
- Property owner's and City Surveyor's signatures on the Mylar drawing
- Copy of recorded SIA
- Landfill disclosure and EHD signature line on the Mylar drawing if property is within a landfill buffer
- Any original and/or related file numbers are listed on the cover application

DXF FILE AND HARD COPY OF FINAL PLAT DATA FOR AGIS IS REQUIRED.

MINOR SUBDIVISION PRELIMINARY / FINAL PLAT APPROVAL

Your attendance is required.

- Proposed Preliminary / Final Plat (folded to fit into an 8.5" by 14" pocket) 6 copies for unadvertised meetings, 4 copies for internal routing.
- Site sketch with measurements showing structures, parking, Bldg. setbacks, adjacent rights-of-way and street improvements, etcetera, if there is any existing land use (folded to fit into an 8.5" by 14" pocket) 6 copies.
- Zone Atlas map with the entire property(ies) precisely and clearly outlined and crosshatched (to be photocopied)
- Letter briefly describing, explaining, and justifying the request
- Original Mylar drawing of the proposed plat for internal routing only. Otherwise, bring Mylar to meeting.
- Property owner's and City Surveyor's signatures on the Mylar drawing
- Landfill disclosure and EHD signature line on the Mylar drawing if property is within a landfill buffer
- Fee (see schedule)
- Any original and/or related file numbers are listed on the cover application

Infrastructure list if required (verify with DRB Engineer) NO INTERNAL ROUTING

DXF FILE AND HARD COPY OF FINAL PLAT DATA FOR AGIS IS REQUIRED.

AMENDMENT TO PRELIMINARY PLAT (with minor changes)

Your attendance is required.

AMENDMENT TO INFRASTRUCTURE LIST (with minor changes)

AMENDMENT TO GRADING PLAN (with minor changes)

PLEASE NOTE: There are no clear distinctions between significant and minor changes with regard to subdivision amendments. Significant changes are those deemed by the DRB to require public notice and public hearing.

- Proposed Amended Preliminary Plat, Infrastructure List, and/or Grading Plan (folded to fit into an 8.5" by 14" pocket) 6 copies for unadvertised meetings.
- Original Preliminary Plat, Infrastructure List, and/or Grading Plan (folded to fit into an 8.5" by 14" pocket) 6 copies for unadvertised meetings
- Zone Atlas map with the entire property(ies) precisely and clearly outlined and crosshatched (to be photocopied)
- Letter briefly describing, explaining, and justifying the request
- Original Mylar drawing of the proposed amended plat for internal routing only. Otherwise, bring Mylar to meeting.
- Property owner's and City Surveyor's signatures on the Mylar drawing, if the plat is being amended
- Any original and/or related file numbers are listed on the cover application

Amended preliminary plat approval expires after one year

I, the applicant, acknowledge that any information required but not submitted with this application will likely result in deferral of actions.

EVERETT NARANJO
Applicant name (print)
Everett Naranjo
Applicant signature / date
4-17-06



Form revised 8/04, 1/05 & 10/05

- Checklists complete
- Fees collected
- Case #s assigned
- Related #s listed

Application case numbers
DLDRB - - 00554
- - -
- - -
- - -

[Signature] 4/26/04
Planner signature / date
Project # 1004850

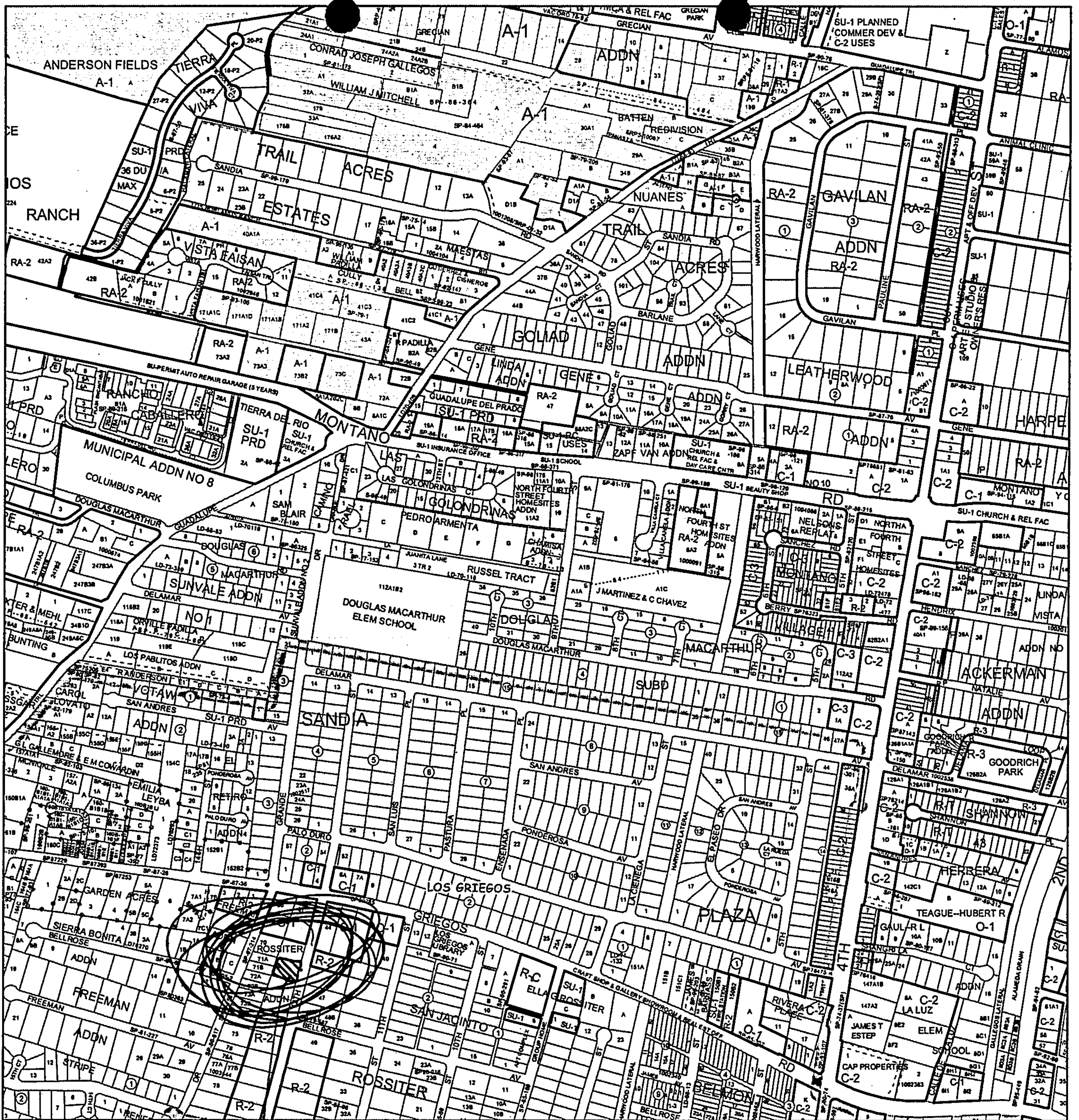

For more current information and more details visit: <http://www.cabq.gov/gis>

AGIS
Albuquerque Geographic Information System

Map amended through: 11/2/2005

Note: Grey Shading Represents Area Outside of the City Limits

Zone Atlas Page:
F-14-Z

Selected Symbols

	SECTOR PLANS		Escarpment
	Design Overlay Zones		2 Mile Airport Zone
	City Historic Zones		Airport Noise Contours
	H-1 Buffer Zone		Wall Overlay Zone
	Petroglyph Mon.		

0 750 1,500
Feet

4-17-04

To: SHARON MATSON

From: EVERETT NARANJO

Subj: PROPOSED PLAT CHANGE

THIS LOT HAS ENOUGH PROPERTY TO BE ~~CHANGED~~
REPLATED INTO TWO LOTS.

Everett Naranjo

DRAWING 'A'

OF

IMPROVEMENT LOCATION REPORT

This is not a survey for use by a property owner for ANY purpose.

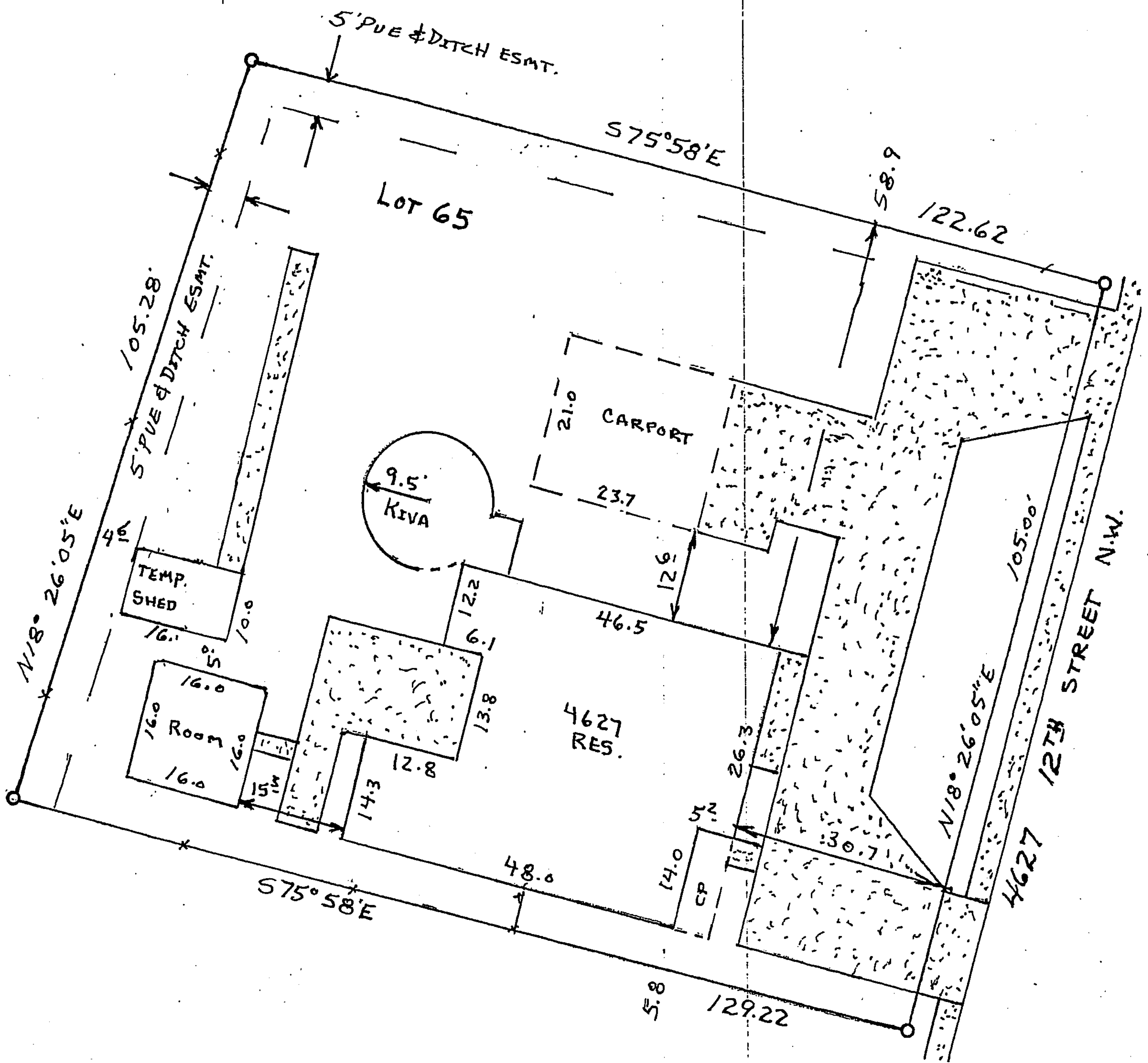

Scale: 1" = 20'

THE ABOVE AND FOLLOWING INFORMATION IS BASED ON BOUNDARY INFORMATION TAKEN FROM A PREVIOUS SURVEY AND MAY NOT REFLECT THAT WHICH MAY BE DISCLOSED BY A BOUNDARY SURVEY.



GARDEY SURVEY
 LAND SURVEYOR
 (505) 256-3481
 904 Palomas Drive NE
 Albuquerque, NM
 87108-1634

DRAWING 'A'

OF IMPROVEMENT LOCATION REPORT

This is not a survey for use by a property owner for ANY purpose.

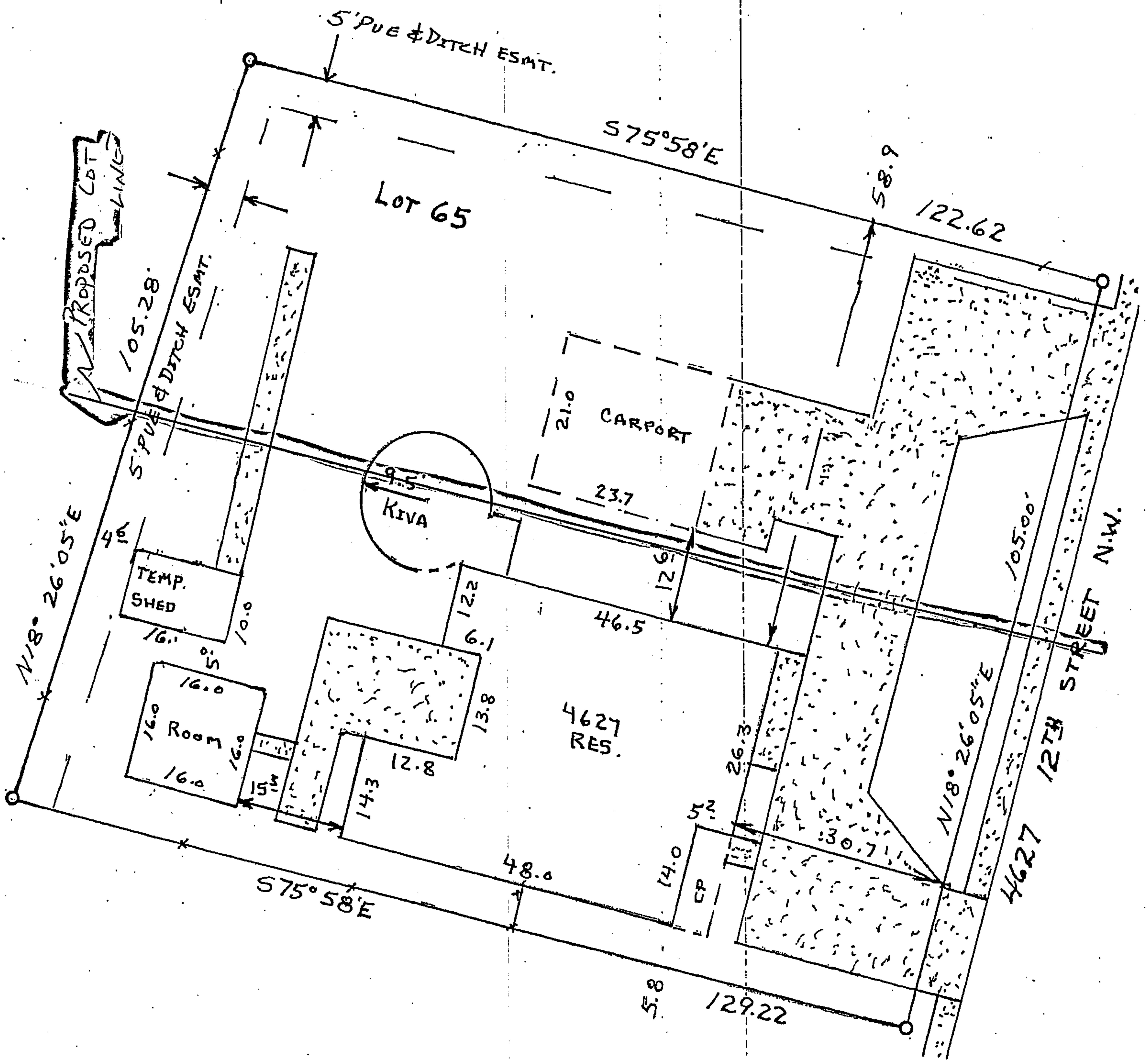

THE ABOVE AND FOLLOWING INFORMATION IS BASED ON BOUNDARY INFORMATION TAKEN FROM A PREVIOUS SURVEY AND MAY NOT REFLECT THAT WHICH MAY BE DISCLOSED BY A BOUNDARY SURVEY.



GARDEY SURVEY
 LAND SURVEYOR
 (505) 256-3481
 904 Palomas Drive NE
 Albuquerque, NM
 87108-1634

Scale: 1" = 20'