

06DRB-00743 Minor-Prelim&Final Plat
Approval

BOHANNAN HUSTON agent(s) for PRESBYTERIAN HEALTHCARE SERVICES request(s) the above action(s) for all or a portion of Tract(s) 8-A, **PRESBYTERIAN HOSPITAL, MAIN CAMPUS PHASE 1**, zoned SU-2, SU-1 for Hospital & Related Uses,, located on SILVER AVE NE, between LEAD AVE NE and CEDAR ST NE containing approximately 2 acre(s). [REF: 06DRB-00665] (K-15) **PRELIMINARY AND FINAL PLAT WAS APPROVED WITH FINAL SIGN OFF DELEGATED TO PLANNING FOR AGIS DXF FILE, 15-DAY APPEAL PERIOD AND TO RECORD THE PLAT.**

2. **Project # 1004496**

06DRB-00667 Major-Preliminary Plat
Approval

06DRB-00668 Major-Vacation of Pub
Right-of-Way

06DRB-00669 Major-Vacation of Public
Easements

06DRB-00671 Minor-SiteDev Plan
Subd/EPC

06DRB-00670 Minor-Sidewalk Waiver

GARCIA/KRAEMER & ASSOCIATES agent(s) for TRAMWAY ASSOCIATES INC request(s) the above action(s) for all or a portion of Lot(s) 1, 1A & 1B, Block(s) J & K, CENAROCA ADDITION (to be known as **THE BLUFFS AT ENCANTADO**) zoned SU-1, RT, located on TRAMWAY BLVD NE, between SKYLINE RD NE and ENCANTADO RD NE containing approximately 3 acre(s). [REF: 05EPC-01805, 06EPC-00138] [Stephanie Shumsky, EPC Case Planner] [Deferred from 6/7/06] (K-23/L-23) **DEFERRED AT THE AGENT'S REQUEST TO 6/14/06.**

3. **Project # 1004880**

06DRB-00643 Major-Vacation of Pub
Right-of-Way

WADE JACKSON agent(s) for S & S TREZZA LLC request(s) the above action(s) for all or a portion of Lot(s) B, Block(s) 4, **ROSITA ADDITION**, zoned C-2, located on COORS BLVD NW, between BICE RD NW and ILIFF RD NW containing approximately 1 acre(s). (H-11) **THE VACATION WAS APPROVED AS SHOWN ON EXHIBIT B IN THE PLANNING FILE WITH CONDITIONS: 9-FEET FROM FACE OF CURB ON BICE ROAD IS REQUIRED, A LETTER FROM NMDOT IS REQUIRED AT FINAL PLAT CONCURRING IN THE VACATION ACTION, THE WATER AND STORM DRAIN EASEMENTS ALONG COORS MUST BE RETAINED.**

4. **Project # 1004877**
06DRB-00634 Major-Vacation of Pub
Right-of-Way
06DRB-00635 Minor-Sketch Plat or Plan

JEFF MORTENSEN & ASSOCIATES INC agent(s) for THE BOARD OF EDUCATION FOR THE CITY OF ALBUQUERQUE (APS REAL ESTATE OFFICE) request(s) the above action(s) for all or a portion of Lot(s) 1-10, Block(s) 3 and Lot(s) 1-9, Block(s) 4, **MANDELL ADDITION NO 2**, zoned M-1, located on WOODLAND AVE NW, between 4TH ST NW and 2ND ST NW containing approximately 4 acre(s). *[Deferred from 5/31/06 & 6/7/06]* (H-14) **DEFERRED AT THE BOARD'S REQUEST TO 6/14/06.**

SITE DEVELOPMENT PLANS (EPC FINAL SIGN-OFF) AMENDED PLANS AND MASTER DEVELOPMENT PLANS (CITY COUNCIL FINAL SIGN-OFF)

NOTE: IF THE APPLICANT/AGENT IS NOT PRESENT WHEN THEIR REQUEST IS CALLED, THEN THE REQUEST MAY BE INDEFINITELY DEFERRED ON A NO SHOW.

5. **Project # 1004921**
06DRB-00752 Minor-Volcano Heights
Sector Development Plan Boundaries

SIGNE RICH agent(s) for CITY OF ALBUQUERQUE request(s) the above action(s) for BOUNDARIES INCLUDING **VOLCANO CLIFFS, LA CUENTISTA, VISTA VIEJA AND THE TRAILS**, zoned R-1, RD and C-2, containing approximately 3,500 acre(s). (C-8, C-12, G-8, G-9 & E-10) **THE DEVELOPMENT REVIEW BOARD RECOMMENDS APPROVAL OF THE VOLCANO HEIGHTS SECTOR DEVELOPMENT PLAN BOUNDARIES, AS PRESENTED, TO THE ENVIRONMENTAL PLANNING COMMISSION.**

6. **Project # 1004532**
06DRB-00741 Minor-SiteDev Plan
BldPermit/EPC

FANNING BARD TATUM ARCHITECTS agent(s) for ASHCROFT REAL ESTATE & DEVELOPMENT request(s) the above action(s) for all or a portion of Tract(s) B-1, MESA DEL NORTE ADDITION (to be known as **LOUISIANA PLACE**, zoned SU-2, R-2 & O-1, located on LOUISIANA BLVD NE, between CONSTITUTION BLVD NE and SUMMER AVE NE containing approximately 5 acre(s). [REF: 05EPC-01693] **[Stephanie Shumsky, EPC Case Planner]** *[Deferred from 6/7/06]* (J-19) **DEFERRED AT THE AGENT'S REQUEST TO 6/14/06.**

7. **Project # 1004676**
06DRB-00746 Minor-SiteDev Plan
BldPermit/EPC
06DRB-00745 Minor-Prelim&Final Plat
Approval

COMMUNITY SCIENCES CORP agent(s) for ALEXANDER SAMUELS REALTY GROUP LLC request(s) the above action(s) for all or a portion of Tract(s) A-2-A, RIDGEVIEW VILLAGE, UNIT 1, and Tract(s) E, LANDS OF ZOLIN/KUNATH (to be known as **VILLAGE CENTER**) zoned SU-1 for C-1, SU-1 for MIXED USE, located on UNSER BLVD NW NW, between NIGHT WHISPER DR NW and CALLE PERRO RD NW containing approximately 3 acre(s). **[David Stallworth, EPC Case Planner]** *[Deferred from 6/7/06]* (A-11) **DEFERRED AT THE AGENT'S REQUEST TO 6/21/06.**

MINOR PLATS, FINAL (MAJOR) PLATS, AMENDED PLATS AND PLANS

8. **Project # 1001218**
06DRB-00735 Minor-Prelim&Final Plat
Approval

SURVEYS SOUTHWEST LTD agent(s) for DALE ARMSTRONG request(s) the above action(s) for all or a portion of Tract(s) 4, **LANDS OF LAFARGE**, zoned M-1, located on CARMONY RD NE, between EDITH BLVD NE and YALE BLVD NE containing approximately 6 acre(s). (G-15) **PRELIMINARY AND FINAL PLAT WAS APPROVED WITH FINAL SIGN OFF DELEGATED TO TRANSPORTATION DEVELOPMENT FOR A SIDEWALK ISSUE.**

9. **Project # 1004769**
06DRB-00734 Minor-Prelim&Final Plat
Approval

SURVEYS SOUTHWEST LTD agent(s) for RAYMOND KO request(s) the above action(s) for all or a portion of Lot(s) 25, 26-A, Block(s) 109, with the southerly 22 feet of Menaul Blvd, **SNOW HEIGHTS ADDITION**, zoned C-1, located on MENAUL BLVD NE, between MORRIS ST NE and TOWNER AVE NE containing approximately 1 acre(s). [REF: 06DRB00370] (H-21) **WITH THE SIGNING OF THE INFRASTRUCTURE LIST DATED 6/7/06 THE PRELIMINARY PLAT WAS APPROVED WITH CONDITION: DEDICATION OF RIGHT-OF-WAY ALONG MENAUL SHALL OCCUR ON THE PLAT. THE FINAL PLAT WAS INDEFINITELY DEFERRED FOR THE SIA.**

10. **Project # 1001304**
06DRB-00749 Minor-Prelim&Final Plat
Approval

CHRISTOPHER CALOTT request(s) the above action(s) for all or a portion of Lot(s) 17-A, 17-B, 17-C and 15-A, Block(s) 18, **PEREA ADDITION**, zoned R-1, located on 14TH ST NW, between ROMA AVE NW and FRUIT AVE NW containing approximately 1 acre(s). [REF: 06DRB-00574] (J-13) **PRELIMINARY AND FINAL PLAT WAS APPROVED WITH FINAL SIGN OFF DELEGATED TO PLANNING FOR DRY UTILITIES SIGNATURES AND TO RECORD THE PLAT.**

11. **Project # 1001685**
06DRB-00736 Minor-Vacation of Private
Easements

GREAT BASIN ENGINEERING agent(s) for SMITHS FOOD & DRUG CENTERS INC request(s) the above action(s) for all or a portion of Tract(s) 1B-2, **PARADISE NORTH**, zoned SU-1 FOR IP, located on MCMAHON BLVD NW, between GOLF COURSE RD NW and BANDALIER NW containing approximately 8 acre(s). [REF: 04EPC01349, 04EPC01590, 04ZHE01924, 05DRB01349, 05DRB01350] (A-12) **THE VACATION WAS APPROVED AS SHOWN ON EXHIBIT B IN THE PLANNING FILE.**

12. **Project # 1004773**
06DRB-00750 Minor-Prelim&Final Plat
Approval

ISAACSON & ARFMAN PA agent(s) for PASEO PLACE LLC request(s) the above action(s) for all or a portion of Tract(s) A, Lot(s) 12, 13, 20 & 21, Block(s) 18, **NORTH ALBUQUERQUE ACRES, UNIT B** (to be known as **PASEO PLACE**) zoned SU-1 for M-1, located on HOLLY AVE NE, between PASEO DEL NORTE NE and SAN PEDRO DR NE containing approximately 4 acre(s). [REF: 06DRB-00377] (C-18) **INDEFINITELY DEFERRED AT THE AGENT'S REQUEST.**

13. **Project # 1004804**
06DRB-00751 Minor-Prelim&Final Plat
Approval

JESUS SANDOVAL agent(s) for ALEX MCLUSSEr request(s) the above action(s) for all or a portion of Lot(s) 10 & 11A, Block(s) 8, **CASAS SERENAS**, zoned R-2, located on PENNSYLVANIA SE, between TRUMBULL SE and BELL SE containing approximately 1 acre(s). *[Deferred from 6/7/06]* (L-19) **DEFERRED AT THE AGENT'S REQUEST TO 6/21/06.**

14. **Project # 1004918**
06DRB-00744 Minor-Prelim&Final Plat
Approval

BOHANNAN HUSTON agent(s) for REGENTS OF UNM AND COMMISSIONER OF PUBLIC LANDS OF THE STATE OF NEW MEXICO, TRUSTEE, request(s) the above action(s) for all or a portion of Tract(s) 4 & 9, **MESA DEL SOL**, zoned SU-2 PLANNED COMMUNITY, located on I-25 SW, between BROADWAY BLVD SW and LOS PICAROS RD SW containing approximately 2,295 acre(s). (Q-16, R-15, R-16, R-17, S-14 & S-15) **PRELIMINARY AND FINAL PLAT WAS APPROVED WITH FINAL SIGN OFF DELEGATED TO TRANSPORTATION DEVELOPMENT FOR RECORDING OF BULK PLAT BEFORE FINAL PLAT, A PUBLIC ROADWAY EASEMENT IN-LIEU OF PRIVATE ACCESS EASEMENT, THE NAMING OF STREET D AND TO PLANNING FOR AGIS DXF FILE.**

15. **Project # 1004909**
06DRB-00717 Minor-Prelim&Final Plat
Approval

PRECISION SURVEYS agent(s) for JOURNAL CENTER CORPORATION request(s) the above action(s) for all or a portion of Tract(s) 2A-2A-2B, **JOURNAL CENTER**, zoned IP, located on JEFFERSON NE, between HEADLINE NE and JOURNAL CENTER NE containing approximately 9 acre(s). *[Deferred from 5/31/06 & 6/7/06]* (D-17) **DEFERRED AT THE AGENT'S REQUEST TO 6/14/06.**

16. **Project # 1004920**
06DRB-00748 Minor-Prelim&Final Plat
Approval

JORDAN AND GALLEGOS INC agent(s) for VIRGINA KILIKUSKIE request(s) the above action(s) for all or a portion of Lot(s) 47 & 48, Block(s) 19, **NETHERWOOD PARK ADDITION**, zoned R-3, located on CUTLER AVE NW, between GIRARD BLVD NW and MENAUL BLVD NW containing approximately 1 acre(s). (H-16) **PRELIMINARY AND FINAL PLAT APPROVED WITH FINAL SIGN OFF DELEGATED TO TRANSPORTATION DEVELOPMENT FOR CROSS-SECTION AND RADIUS OF GIRARD AND PLANNING FOR AGIS DXF FILE, CORRECTION OF ZONING ON THE PLAT AND TO RECORD THE PLAT.**

17. **Project # 1004917**
06DRB-00742 Minor-Prelim&Final Plat
Approval

JACK'S HIGH COUNTRY INC agent(s) for DONALD & BARBARA DELGADO ROMERO request(s) the above action(s) for all or a portion of Lot(s) 6, **ZICKERT ADDITION**, zoned RA-2 residential and agricultural zone, located on ZICKERT PLACE NW, between DURANES RD NW and ZICKERT RD NW containing approximately 1 acre(s). (H-12) **PRELIMINARY AND FINAL PLAT DENIED DUE TO LOT SIZE.**

18. **Project # 1004320**
06DRB-00682 Minor-Prelim&Final Plat
Approval

JACKS HIGH COUNTRY INC agent(s) for INSPIRATION RESEARCH EXCHANGE LLC request(s) the above action(s) for all or a portion of Tract(s) E-2, **SANDIA SCIENCE AND TECHNOLOGY PARK**, zoned IP, located on INNOVATION PKWY SE, between GIBSON AVE SE and RESEARCH AVE SE containing approximately 4 acre(s). *[Deferred from 5/24/06 & 5/31/06]* (M-21) **PRELIMINARY AND FINAL PLAT APPROVED WITH FINAL SIGN OFF DELEGATED TO PLANNING FOR AGIS DXF FILE AND TO RECORD THE PLAT.**

NO ACTION IS TAKEN ON THESE CASES:
APPLICANT - AGENT IS REQUIRED TO BE AT THE MEETING

19. **Project # 1004919**
06DRB-00747 Minor-Sketch Plat or Plan

WAYJOHN SURVEYING INC agent(s) for MURPHY PROPERTIES LLC request(s) the above action(s) for Tract(s) 127-B, 128-B, 129-B-1; 129-B-2, 131, 131-A, **MRGCD MAP 32** and Lot(s) 15 of **EASTVALE ADDITION** and a portion of vacated GALLEGOS LATERAL, zoned M-1 light manufacturing zone, located on 2ND ST NW, between HILTON AVE NW and MONTANO RD NW containing approximately 6 acre(s). (F-15) **THE ABOVE REQUEST WAS REVIEWED AND COMMENTS WERE GIVEN.**

20. Approval of the Development Review Board Minutes for May 31, 2006. **THE DEVELOPMENT REVIEW BOARD MINUTES FOR MAY 31, 2006 WERE APPROVED BY THE BOARD.**

ADJOURNED: 12:15 P.M.

CITY OF ALBUQUERQUE

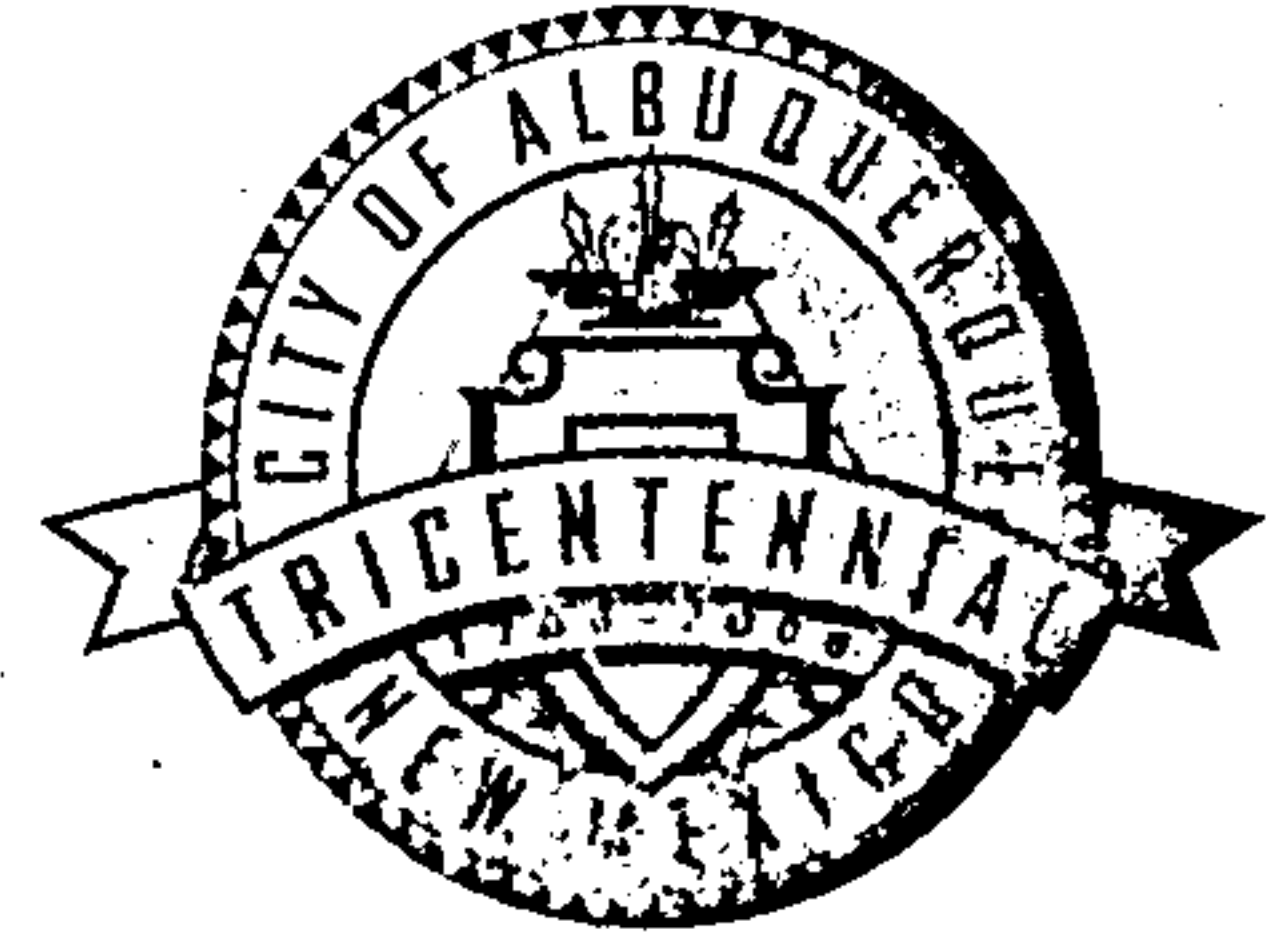

**PLANNING DEPARTMENT
DEVELOPMENT AND BUILDING SERVICES
HYDROLOGY DEVELOPMENT SECTION**

DEVELOPMENT REVIEW BOARD--SPEED MEMO

DRB CASE NO/PROJECT NO: 1004917

AGENDA ITEM NO: 17

SUBJECT:

Final Plat
Preliminary Plat

ACTION REQUESTED:

REV/CMT:() APP:(x) SIGN-OFF:() EXTN:() AMEND:()

P.O. Box 1293

ENGINEERING COMMENTS:

No adverse comments.

Albuquerque

New Mexico 87103

RESOLUTION:

APPROVED ____; DENIED ; DEFERRED ____; COMMENTS PROVIDED ____; WITHDRAWN

www.cabq.gov

SIGNED-OFF: (SEC-PLN) (SP-SUB) (SP-BP) (FP) BY: (UD) (CE) (TRANS) (PKS) (PLNG)

DELEGATED: (SEC-PLN) (SP-SUB) (SP-BP) (FP) TO: (UD) (CE) (TRANS) (PKS) (PLNG)

FOR:

SIGNED: Bradley L. Bingham
City Engineer/AMAFCA Designee

DATE: June 7, 2006

City of Albuquerque



DEVELOPMENT/ PLAN REVIEW APPLICATION

Supplemental form

SUBDIVISION

- Major Subdivision action
- Minor Subdivision action
- Vacation
- Variance (Non-Zoning)

SITE DEVELOPMENT PLAN

- for Subdivision Purposes
- for Building Permit
- IP Master Development Plan
- Cert. of Appropriateness (LUCC)

STORM DRAINAGE

- Storm Drainage Cost Allocation Plan

S Z ZONING & PLANNING

- Annexation
- County Submittal
- EPC Submittal
- Zone Map Amendment (Establish or Change Zoning)
- Sector Plan (Phase I, II, III)
- Amendment to Sector, Area, Facility or Comprehensive Plan
- Text Amendment (Zoning Code/Sub Regs)
- Street Name Change (Local & Collector)
- L A APPEAL / PROTEST of...**
- D** Decision by: DRB, EPC, LUCC, Planning Director or Staff, ZHE, Zoning Board of Appeals

PRINT OR TYPE IN BLACK INK ONLY. The applicant or agent must submit the completed application in person to the Planning Department Development Services Center, 600 2nd Street NW, Albuquerque, NM 87102. Fees must be paid at the time of application. Refer to supplemental forms for submittal requirements.

APPLICANT INFORMATION:

NAME: Donald Romero and Barbara Felicita Delgado Romero PHONE: _____
 ADDRESS: 1717 Zickert Place N.W FAX: _____
 CITY: Albuquerque STATE NM ZIP 87104 E-MAIL: _____
 Proprietary interest in site: _____ List all owners: _____
 AGENT (if any): Jack's High Country Inc. Jack Spilman Pres. PHONE (505) 898-3707
 ADDRESS 8953 2nd N.W FAX: _____
 CITY: Albuquerque N.M STATE NM ZIP 87114 E-MAIL: _____

DESCRIPTION OF REQUEST: Wish to divide the easterly portion of Lot 6 into 2 lots, and grant any easements as shown.

Is the applicant seeking incentives pursuant to the Family Housing Development Program? Yes. No.

SITE INFORMATION: ACCURACY OF THE LEGAL DESCRIPTION IS CRUCIAL! ATTACH A SEPARATE SHEET IF NECESSARY.

Lot or Tract No. Lot numbered Six (6) Block: _____ Unit: _____
 Subdiv. / Addn. Zickert addition
 Current Zoning: RA-2 Proposed zoning: _____
 Zone Atlas page(s): H-12 No. of existing lots: 1 No. of proposed lots: 2
 Total area of site (acres): 0.3363 Density if applicable: dwellings per gross acre: _____ dwellings per net acre: _____
 Within city limits? Yes. No , but site is within 5 miles of the city limits.) Within 1000FT of a landfill? No
 UPC No. 1 012 059 443293 10411 MRGCD Map No. _____
 LOCATION OF PROPERTY BY STREETS: On or Near: Zickert Place NW
 Between: Duranes Road NW and Zickert Road NW

CASE HISTORY:

List any current or prior case number that may be relevant to your application (Proj., App., DRB-, AX_Z_, V_, S_, etc.): _____

Check-off if project was previously reviewed by Sketch Plat/Plan ?, or Pre-application Review Team ?. Date of review: _____

SIGNATURE Jack A. Spilman DATE 5/30/06
 (Print) Jack Spilman _____ Applicant Agent

FOR OFFICIAL USE ONLY

Form revised 4/04

INTERNAL ROUTING	Application case numbers	Action	S.F.	Fees
<input checked="" type="checkbox"/> All-checklists are complete	<u>06DRB 00742</u>	<u>PEF</u>	<u>5(3)</u>	<u>\$ 285.00</u>
<input type="checkbox"/> All-fees have been collected	_____	<u>CME</u>	_____	<u>\$ 20.00</u>
<input checked="" type="checkbox"/> All case #s are assigned	_____	_____	_____	\$ _____
<input checked="" type="checkbox"/> AGIS copy has been sent	_____	_____	_____	\$ _____
<input checked="" type="checkbox"/> Case history #s are listed	_____	_____	_____	\$ _____
<input checked="" type="checkbox"/> Site is within 1000ft of a landfill	_____	_____	_____	\$ _____
<input checked="" type="checkbox"/> F.H.D.P. density bonus	_____	_____	_____	Total
<input checked="" type="checkbox"/> F.H.D.P. fee rebate	_____	_____	_____	<u>\$ 305.00</u>

Hearing date 06/07/06

Sandy Handley 05/30/06

Project # 1004917

FORM S(3): SUBDIVISION - D.R.B. MEETING (UNADVERTISED) OR INTERNAL ROUTING

SKETCH PLAT REVIEW AND COMMENT

YOUR ATTENDANCE IS REQUIRED.

- Scale drawing of the proposed subdivision plat (folded to fit into an 8.5" by 14" pocket) 6 copies for unadvertised meetings. Sketches are not reviewed through internal routing.
- Site sketch with measurements showing structures, parking, Bldg. setbacks, adjacent rights-of-way and street improvements, etcetera, if there is any existing land use (folded to fit into an 8.5" by 14" pocket) 6 copies.
- Zone Atlas map with the entire property(ies) precisely and clearly outlined and crosshatched (to be photocopied)
- Letter briefly describing, explaining, and justifying the request
- Any original and/or related file numbers are listed on the cover application

MAJOR SUBDIVISION EXTENSION OF PRELIMINARY PLAT

Your attendance is required.

- Preliminary Plat reduced to 8.5" x 11"
- Zone Atlas map with the entire property(ies) precisely and clearly outlined and crosshatched (to be photocopied)
- Letter briefly describing, explaining, and justifying the request
- Copy of previous D.R.B. approved infrastructure list
- Copy of the LATEST Official D.R.B. Notice of approval for Preliminary Plat Extension request
- Any original and/or related file numbers are listed on the cover application

Extensions are not reviewed through internal routing.

Extension of preliminary plat approval expires after one year.

MAJOR SUBDIVISION FINAL PLAT APPROVAL

Your attendance is required.

- Proposed Final Plat (folded to fit into an 8.5" by 14" pocket) 6 copies for unadvertised meetings
- Design elevations & cross sections of perimeter walls **3 copies**
- Zone Atlas map with the entire property(ies) precisely and clearly outlined and crosshatched (to be photocopied)
- Original Mylar drawing of the proposed plat for internal routing only. Otherwise, bring Mylar to meeting.
- Property owner's and City Surveyor's signatures on the Mylar drawing
- Copy of recorded SIA
- Landfill disclosure and EHD signature line on the Mylar drawing if property is within a landfill buffer
- Any original and/or related file numbers are listed on the cover application

DXF FILE AND HARD COPY OF FINAL PLAT DATA FOR AGIS IS REQUIRED.

MINOR SUBDIVISION PRELIMINARY / FINAL PLAT APPROVAL

Your attendance is required.

- Proposed Preliminary / Final Plat (folded to fit into an 8.5" by 14" pocket) 6 copies for unadvertised meetings, 4 copies for internal routing.
- Site sketch with measurements showing structures, parking, Bldg. setbacks, adjacent rights-of-way and street improvements, etcetera, if there is any existing land use (folded to fit into an 8.5" by 14" pocket) 6 copies.
- Zone Atlas map with the entire property(ies) precisely and clearly outlined and crosshatched (to be photocopied)
- Letter briefly describing, explaining, and justifying the request
- Original Mylar drawing of the proposed plat for internal routing only. Otherwise, bring Mylar to meeting.
- Property owner's and City Surveyor's signatures on the Mylar drawing
- Landfill disclosure and EHD signature line on the Mylar drawing if property is within a landfill buffer
- Fee (see schedule)
- Any original and/or related file numbers are listed on the cover application
- Infrastructure list if required (verify with DRB Engineer) **NO INTERNAL ROUTING**
- DXF FILE AND HARD COPY OF FINAL PLAT DATA FOR AGIS IS REQUIRED.**

AMENDMENT TO PRELIMINARY PLAT (with minor changes)

Your attendance is required.

AMENDMENT TO INFRASTRUCTURE LIST (with minor changes)

AMENDMENT TO GRADING PLAN (with minor changes)

PLEASE NOTE: There are no clear distinctions between significant and minor changes with regard to subdivision amendments. Significant changes are those deemed by the DRB to require public notice and public hearing.

- Proposed Amended Preliminary Plat, Infrastructure List, and/or Grading Plan (folded to fit into an 8.5" by 14" pocket) 6 copies for unadvertised meetings.
- Original Preliminary Plat, Infrastructure List, and/or Grading Plan (folded to fit into an 8.5" by 14" pocket) 6 copies for unadvertised meetings
- Zone Atlas map with the entire property(ies) precisely and clearly outlined and crosshatched (to be photocopied)
- Letter briefly describing, explaining, and justifying the request
- Original Mylar drawing of the proposed amended plat for internal routing only. Otherwise, bring Mylar to meeting.
- Property owner's and City Surveyor's signatures on the Mylar drawing, if the plat is being amended
- Any original and/or related file numbers are listed on the cover application

Amended preliminary plat approval expires after one year

I, the applicant, acknowledge that any information required but not submitted with this application will likely result in deferral of actions.

Jack Spilman
Applicant name (print)
Jack A. Spilman 5/30/06
Applicant signature / date



Form revised 8/04, 1/05 & 10/05

- Checklists complete
- Fees collected
- Case #s assigned
- Related #s listed

Application case numbers

06DRB -00742

Sandy Handley 05/30/06
Planner signature / date
Project # 1004917

Jacks High Country, Inc.
8953 Second St. NW
Albuquerque, NM 87114

To: City of Albuquerque, Development Review Board

Reference: Easterly portion of Lot Six (6) Zickert Addition

Subject: Statement of Declaration

The purpose of this plat application is to divide the easterly portion of Lot 6 into 2 lots
And grant any easements as shown.

May 30, 2006

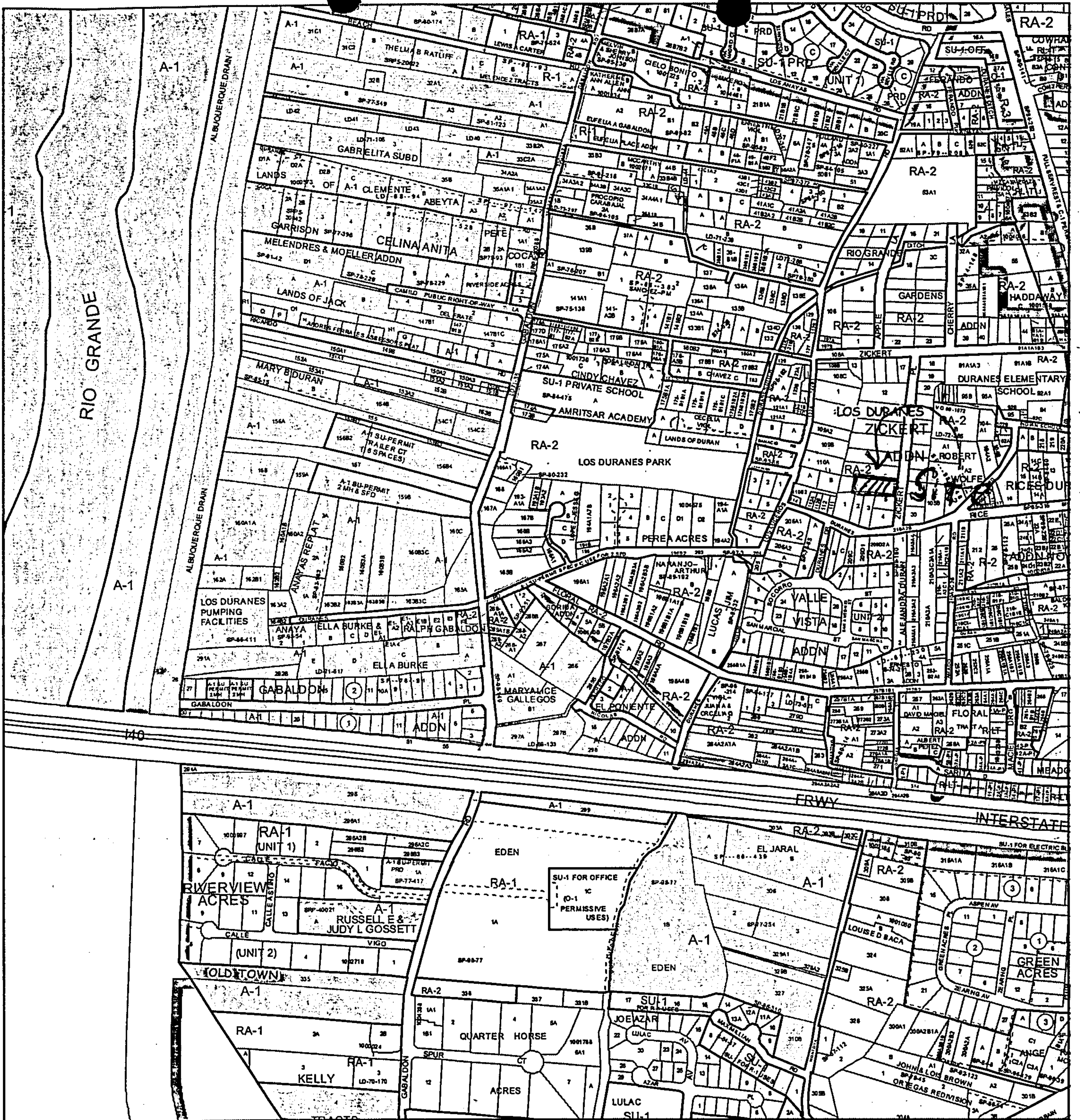

For more current information and more details visit: <http://www.cabq.gov/gis>

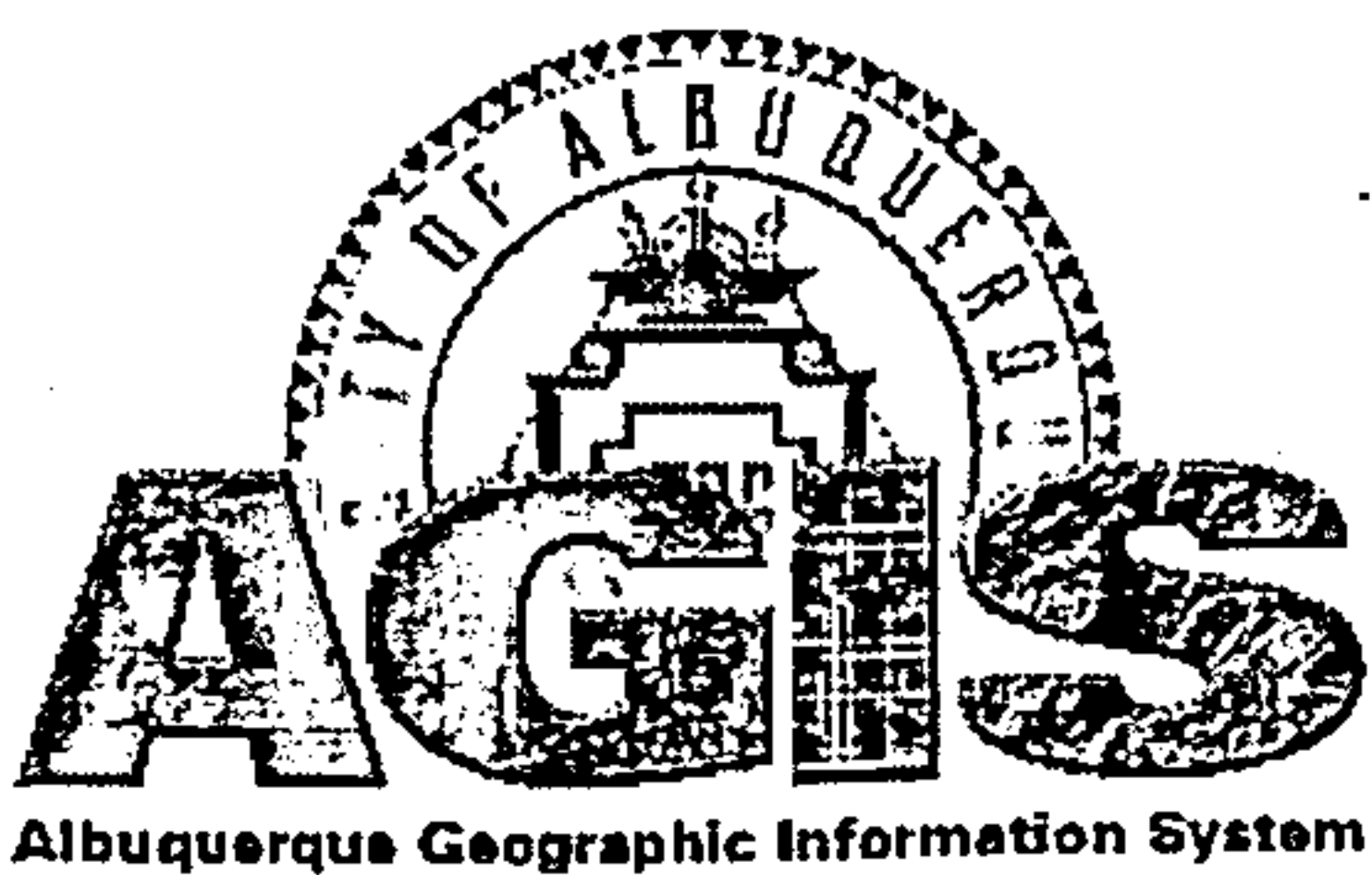

Map amended through: 5/1/2006

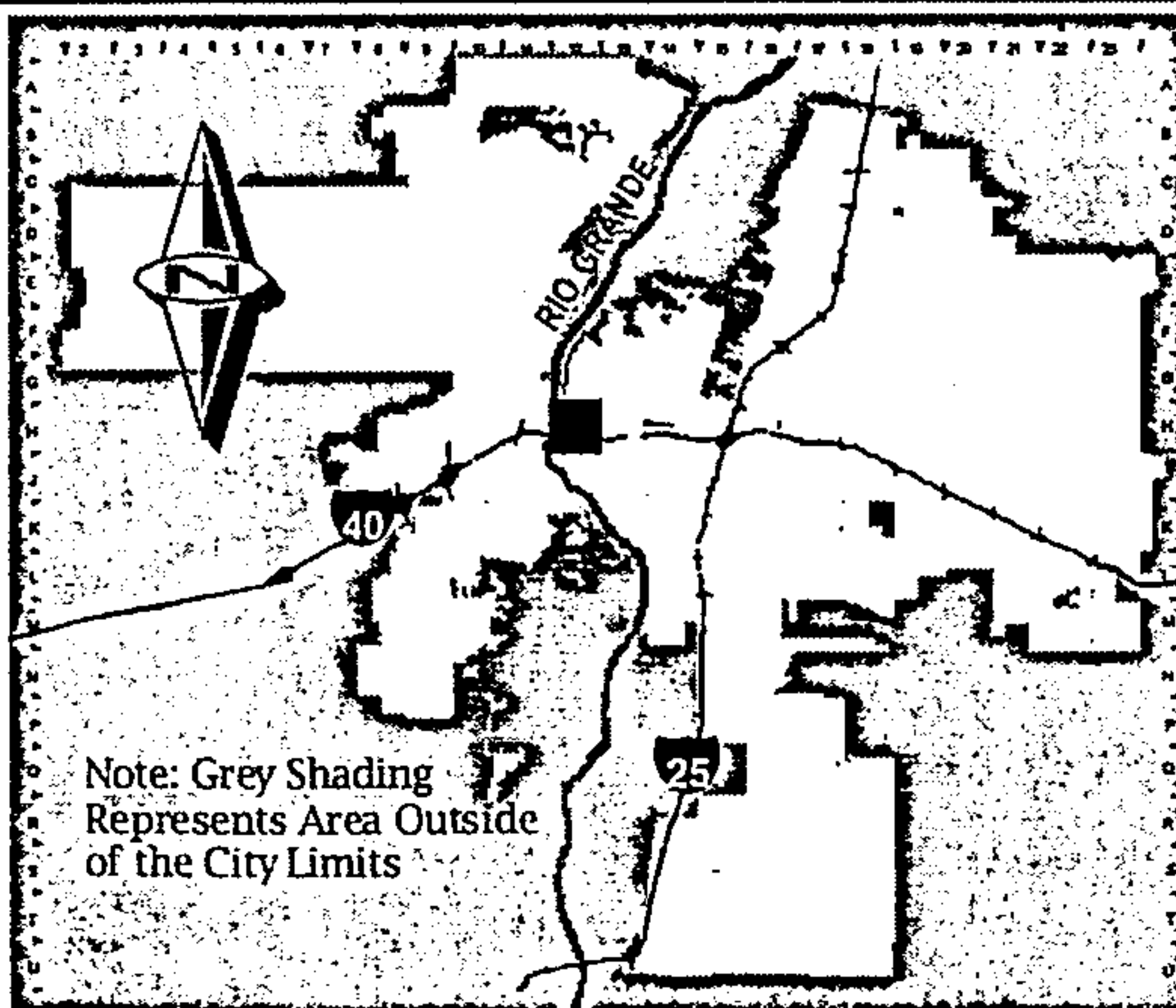

Note: Grey Shading Represents Area Outside of the City Limits

Zone Atlas Page:

H-12-Z

Selected Symbols

- SECTOR PLANS
- Design Overlay Zones
- City Historic Zones
- H-1 Buffer Zone
- Petroglyph Mon.
- Escarpment
- 2 Mile Airport Zone
- Airport Noise Contours
- Wall Overlay Zone

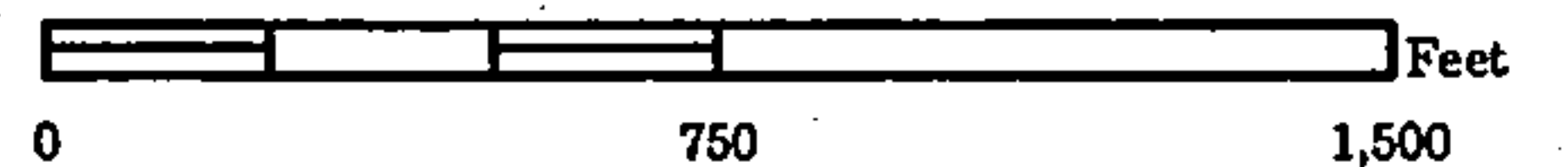

LETTER OF AUTHORIZATION

Subject Property: *Lots 6-A and 6-B Zickert Addition*

I, the undersigned owner of subject property, hereby designate JACK'S HIGH COUNTRY, INC. to be my authorized representative agent for the processing and recording of planning, zoning or appeals actions on this property.

David R...
Owner

5-30-06
Date

**ONE STOP SHOP
CITY OF ALBUQUERQUE PLANNING DEPARTMENT
Development & Building Services**

PAID RECEIPT

APPLICANT NAME DONALD ROMERO & BARBARA ROMERO
 AGENT JACK'S HIGHT COUNTRY INC
 ADDRESS 8953 2ND NW
 PROJECT & APP # 1004917/06 DRB00742
 PROJECT NAME LT. A & B ZICKERT ADDITION

- \$ 20.00 441032/3424000 Conflict Management Fee
- \$ 285.00 441006/4983000 DRB Actions
- \$ _____ 441006/4971000 EPC/AA/LUCC Actions & All Appeals
- \$ _____ 441018/4971000 Public Notification
- \$ _____ 441006/4983000 DRAINAGE PLAN REVIEW OR TRAFFIC IMPACT STUDY***
 Major/Minor Subdivision Site Development Plan Bldg Permit
 Letter of Map Revision Conditional Letter of Map Revision
 Traffic Impact Study

\$ 305.00 TOTAL AMOUNT DUE

***NOTE: If a subsequent submittal is required, bring a copy of this paid receipt with you to avoid an additional charge.

5/30/2006
 RECEIPT# 00058585
 Account 441032
 Activity 3424000
 Trans Amt
 J24 Misc

Thank You
 \$20.00
 \$305.00

CITY OF ALBUQUERQUE
 DONALD ROMERO 02-93
 BARBARA F. DELGADO-ROMERO
 1717 ZICKERT PL. N.W.
 ALBUQUERQUE, NM 87104

Date 5-24-06 95-32/1070.NM
 City of Albuquerque
 Treasurer

Pay to the order of City of Albuquerque \$ 305.00
Three Hundred Five Dollars

Bank of America
 ACH R/T 107000327

Account 441005
 Activity 4983000
 Fund 0110
 \$305.00

For Donald Romero

107000327 00013000888 1484

Counterreceipt# 109

ANNX
 0019

Thank You

$\Delta\alpha = -00^{\circ} 14' 34''$
CENTRAL ZONE, NAD 19

LOT 7
ZICKERT ADDITION
FILED APRIL 2, 1948
VOLUME C, FOLIO 97

REMAINING PORTION OF
LOT 6
ZICKERT ADDITION
FILED APRIL 2, 1948
VOLUME C, FOLIO 97

LOT 6-A
0.1522 Ac.

18' PRIVATE ACCESS, WATER
SANITARY SEWER AND PUBLIC UTILITY
EASEMENT (GRANTED BY THIS PLAT)

LOT 6-B
0.1599 Ac.

RESIDENCE
NO. 1717

ZICKERT ADDITION
FILED APRIL 2, 1948
VOLUME C, FOLIO 97

DIVIDE LOT 6
MENTS AS SHOWN.

TH CAP STAMPED
PROPERTY CORNERS

30'

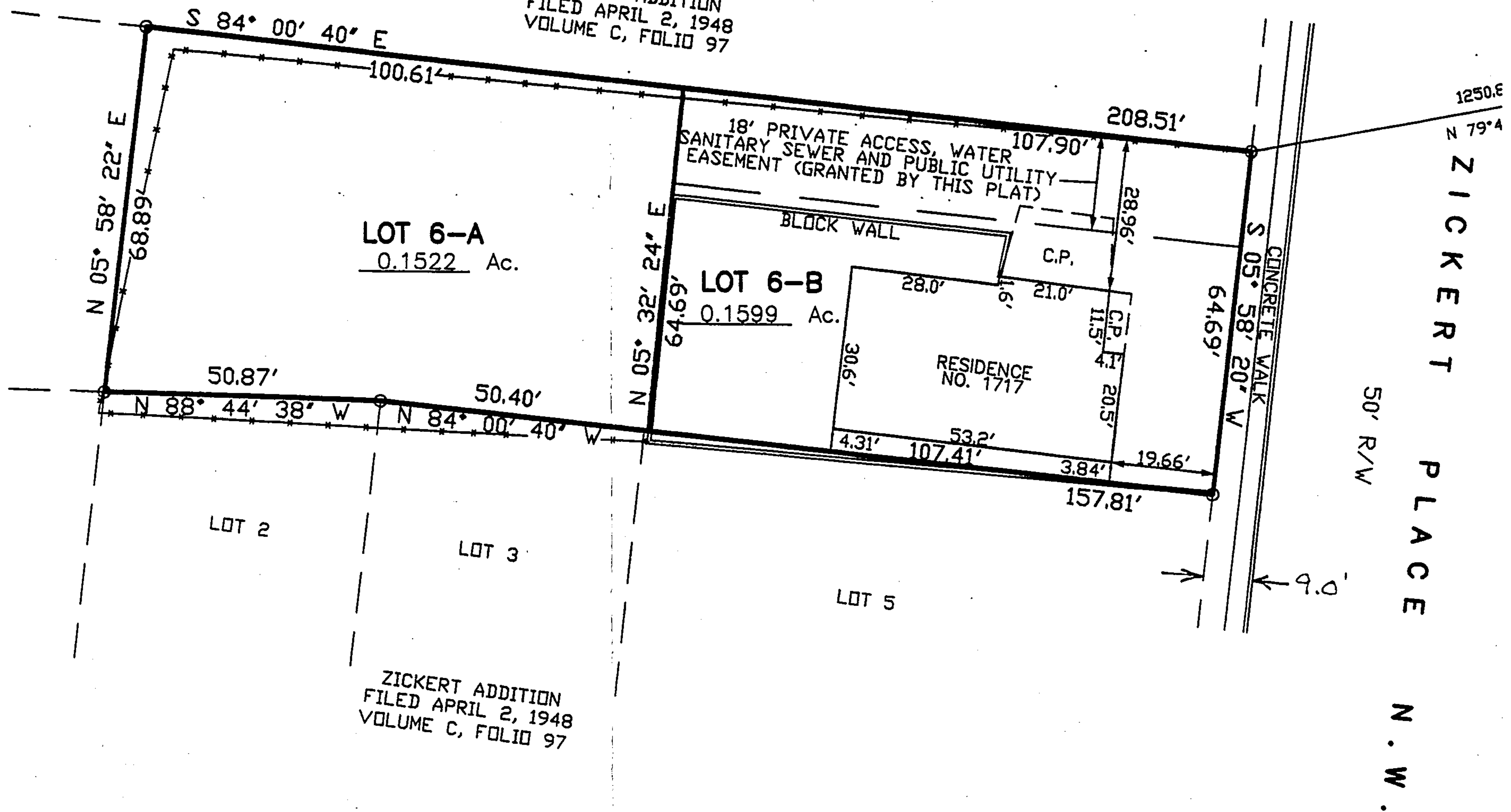



#17



DRB CASE ACTION LOG (PREL & FINAL)

REVISED 9/28/05

This sheet must accompany your plat or site plan to obtain delegated signatures. Return sheet with site plan/plat once comments are addressed.

DRB Application No.: 06DRB-00742 (P&F)

Project # 1004917

Project Name: ZICKERT ADDITION

Agent: Jack's High Country Inc.

Phone No.: 898-3707

Your request for (SDP for SUB), (SDP for BP), (FINAL PLATS), (MASTER DEVELOP. PLAN), was approved on _____ by the DRB with delegation of signature(s) to the following departments.

OUTSTANDING SIGNATURES COMMENTS TO BE ADDRESSED

TRANSPORTATION: _____

UTILITIES: _____

CITY ENGINEER / AMAFCA: _____

PARKS / CIP: _____

PLANNING (Last to sign): _____

- Planning must record this plat. Please submit the following items:**
 - The original plat and a mylar copy for the County Clerk.
 - Tax certificate from the County Treasurer.
 - Recording fee (checks payable to the County Clerk). RECORDED DATE: _____
 - Tax printout from the County Assessor.
- 3 copies of the approved site plan. Include all pages.**
- County Treasurer's signature must be obtained prior to the recording of the plat with the County Clerk.**
- Property Management's signature must be obtained prior to Planning Department's signature.**
- AGIS DXF File approval required.**
- Copy of recorded plat for Planning.**

Project Number

1004917