

# CITY OF ALBUQUERQUE

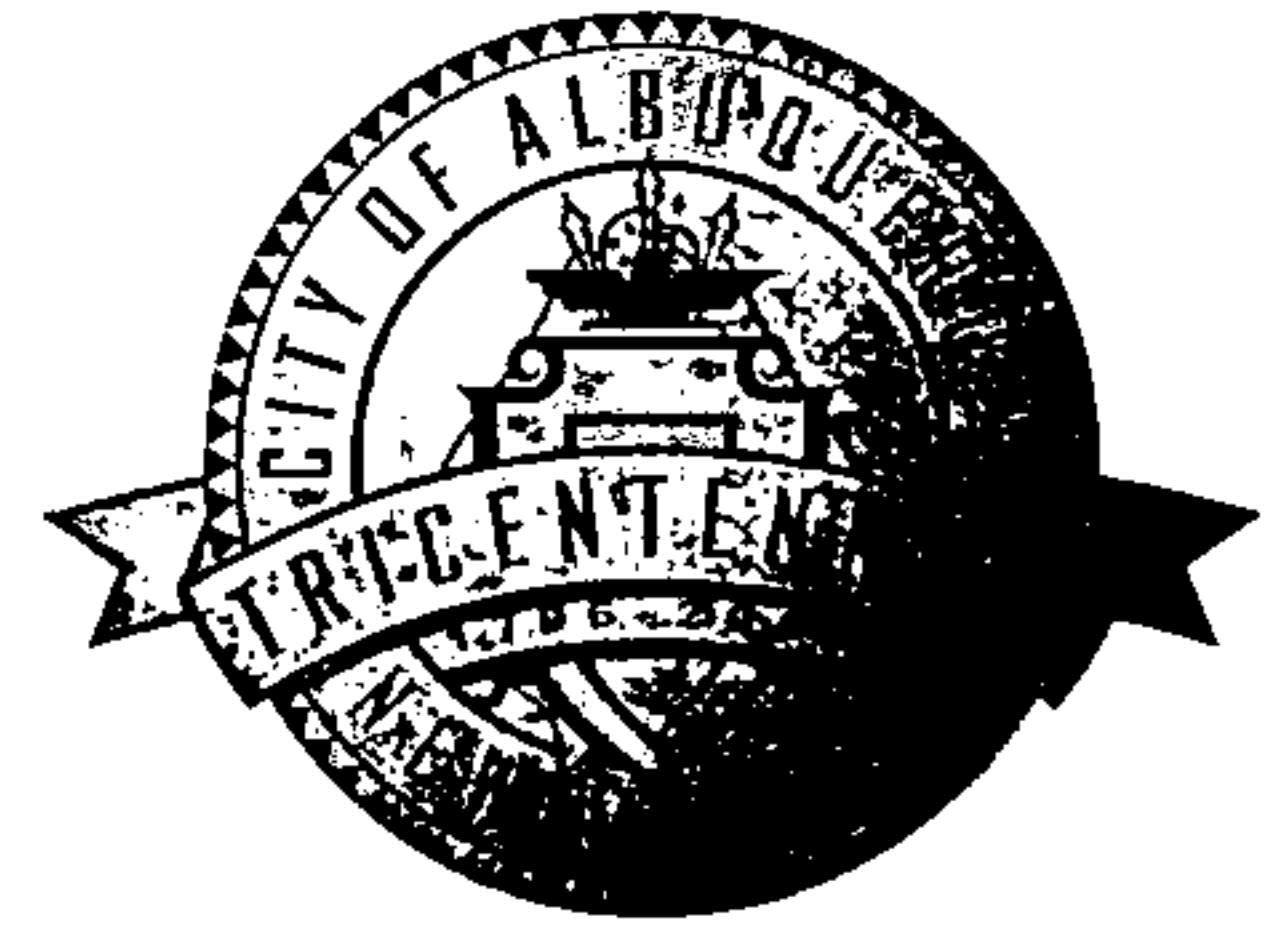

## CITY OF ALBUQUERQUE PLANNING DEPARTMENT HYDROLOGY DEVELOPMENT SECTION

### DEVELOPMENT REVIEW BOARD--SPEED MEMO

**DRB CASE NO/PROJECT NO: 1004986**

**AGENDA ITEM NO: 14**

**SUBJECT:**

Final Plat  
Preliminary Plat

**ACTION REQUESTED:**

REV/CMT:() APP:(x) SIGN-OFF:() EXTN:() AMEND:()

P.O. Box 1293

**ENGINEERING COMMENTS:**

Albuquerque

No adverse comments.

New Mexico 87103

**RESOLUTION:**

www.cabq.gov

APPROVED \_\_\_\_; DENIED \_\_\_\_; DEFERRED \_\_\_\_; COMMENTS PROVIDED \_\_\_\_; WITHDRAWN

SIGNED-OFF: (SEC-PLN) (SP-SUB) (SP-BP) (FP) BY: (UD) (CE) (TRANS) (PKS) (PLNG)

DELEGATED: (SEC-PLN) (SP-SUB) (SP-BP) (FP) TO: (UD) (CE) (TRANS) (PKS) (PLNG)

FOR:

**SIGNED:** Bradley L. Bingham  
City Engineer/AMAFCA Designee  
924-3986

**DATE:** January 30, 2008



comp 3/4/08 ds

# DRB CASE ACTION LOG (PREL/FINAL)

REVISED 10/08/07

**This sheet must accompany your plat or site plan to obtain delegated signatures. Return sheet with site plan/plat once comments are addressed.**

DRB Application No.: 08DRB-70041

Project # 1004986

Project Name: FOUR HILLS VILLAGE INSTALLMENT 11-A

Agent: STEPHEN & PATRICIA DWYER

Phone No.:

Your request was approved on \_\_\_\_\_ by the DRB with delegation of signature(s) to the following departments.

### OUTSTANDING SIGNATURES COMMENTS TO BE ADDRESSED

TRANSPORTATION: \_\_\_\_\_  
\_\_\_\_\_  
\_\_\_\_\_

UTILITIES: \_\_\_\_\_  
\_\_\_\_\_  
\_\_\_\_\_

CITY ENGINEER / AMAFCA: \_\_\_\_\_  
\_\_\_\_\_  
\_\_\_\_\_

PARKS / CIP: \_\_\_\_\_  
\_\_\_\_\_  
\_\_\_\_\_

PLANNING (Last to sign): \_\_\_\_\_  
\_\_\_\_\_  
\_\_\_\_\_

**Planning must record this plat. Please submit the following items:**

- The original plat and a mylar copy for the County Clerk.
- Tax certificate from the County Treasurer.
- Recording fee (checks payable to the County Clerk). **RECORDED DATE:** \_\_\_\_\_
- Tax printout from the County Assessor.

- 3 copies of the approved site plan. Include all pages.**
- County Treasurer's signature must be obtained prior to the recording of the plat with the County Clerk.**
- Property Management's signature must be obtained prior to Planning Department's signature.**
- AGIS DXF File approval required.**
- Copy of recorded plat for Planning.**

Created For: 1/30/08

#14



# DRB CASE ACTION LOG (PREL/FINAL)

REVISED 10/08/07

This sheet must accompany your plat or site plan to obtain delegated signatures. Return sheet with site plan/plat once comments are addressed.

DRB Application No.: 08DRB-70041 Project # 1004986  
 Project Name: FOUR HILLS VILLAGE INSTALLMENT 11-A  
 Agent: STEPHEN & PATRICIA DWYER Phone No.:

Your request was approved on \_\_\_\_\_ by the DRB with delegation of signature(s) to the following departments.

### OUTSTANDING SIGNATURES COMMENTS TO BE ADDRESSED

TRANSPORTATION: \_\_\_\_\_  
 \_\_\_\_\_  
 \_\_\_\_\_

UTILITIES: \_\_\_\_\_  
 \_\_\_\_\_  
 \_\_\_\_\_

CITY ENGINEER / AMAFCA: \_\_\_\_\_  
 \_\_\_\_\_  
 \_\_\_\_\_

PARKS / CIP: \_\_\_\_\_  
 \_\_\_\_\_  
 \_\_\_\_\_

PLANNING (Last to sign): \_\_\_\_\_  
 \_\_\_\_\_  
 \_\_\_\_\_

- Planning must record this plat. Please submit the following items:**
- The original plat and a mylar copy for the County Clerk.
  - Tax certificate from the County Treasurer.
  - Recording fee (checks payable to the County Clerk). **RECORDED DATE:** \_\_\_\_\_
  - Tax printout from the County Assessor.
    - 3 copies of the approved site plan. Include all pages.**
    - County Treasurer's signature must be obtained prior to the recording of the plat with the County Clerk.**
    - Property Management's signature must be obtained prior to Planning Department's signature.**
    - AGIS DXF File approval required.**
    - Copy of recorded plat for Planning.**

Created For: 1/30/08



**DEVELOPMENT REVIEW BOARD  
ACTION SHEET**

**Plaza del Sol Hearing Room, Basement, Plaza del Sol Building**

January 30, 2008 9:00 AM

MEMBERS:

Jack Cloud, DRB Chair  
Angela Gomez, Administrative Assistant

Kristal Metro, Transportation Development  
Brad Bingham, Alternate City Engineer

Roger Green, ABCWUA  
Christina Sandoval, Parks & Recreation

\*\*\*\*\*

**CASES WHICH REQUIRE PUBLIC NOTIFICATION**

**MAJOR SUBDIVISIONS, VACATIONS, SIA EXTENSIONS AND SITE DEVELOPMENT PLANS**

1. **Project# 1004462**  
08DRB-70006 MAJOR - 2YR SUBD IMP  
AGMT EXT (2YR SIA)  
BOHANNAN HUSTON INC agent(s) for ANDALUCIA DEVELOPMENT CO. INC. request(s) the above action(s) for all or a portion of **ANDALUCIA AT LA LUZ UNIT 3**, zoned SU-1, located on COORS BLVD NW BETWEEN NAMASTE RD AND SEVILLA AVE containing approximately 23.1164 acre(s). (F-11) **THE TWO YEAR EXTENSION OF THE SUBDIVISION IMPROVEMENT AGREEMENT (SIA) WAS APPROVED.**
  
2. **Project# 1006539**  
08DRB-70005 VACATION OF PUBLIC  
EASEMENT  
08DRB-70007 VACATION OF PRIVATE  
EASEMENT  
BOHANNAN HUSTON INC agent(s) for MESA DEL SOL LLC request(s) the above action(s) for all or a portion of Tract 22, **MESA DEL SOL INNOVATION PARK**, zoned PC, located on UNIVERSITY BLVD SE BETWEEN EASTMEN SE AND STRYKER SE containing approximately 15.82 acre(s). (R-16) **DEFERRED TO 2/6/08 AT THE AGENT'S REQUEST.**



3. **Project# 1006516**  
07DRB-70030 BULK LAND VARIANCE  
07DRB-70031 MAJOR - PRELIMINARY  
PLAT APPROVAL  
07DRB-70034 VACATION OF PUBLIC  
EASEMENT  
07DRB-70032 MINOR - TEMP DEFR  
SWDK CONST  
07DRB-70033 SIDEWALK WAIVER  
07DRB-70085 MINOR-PRELIM&FINAL  
PLAT APPROVAL
- BOHANNAN HUSTON INC agent(s) for MESA DEL SOL, LLC request(s) the above action(s) for all or a portion of Tract 4A, **MESA DEL SOL**, zoned SU-2/PC, located on UNIVERSITY BLVD SE BETWEEN SOLAR MESA AVE SE AND BOBBY FOSTER SE containing approximately 114.7792 acre(s). (*Deferred from 06/27/07 & 11/28/07*) (R-15, R-16, S-15 & S-16) **DEFERRED TO 3/5/08 AT THE AGENT'S REQUEST.**
4. **Project# 1007018**  
08DRB-70002 VACATION OF PUBLIC  
EASEMENT
- CARTESIAN SURVEYS INC agent(s) for CONTACT BRENT TIANO request(s) the above action(s) for all or a portion of Block(s) 6, Tract(s) A & B, **CIRCLE K CORPORATION**, zoned C-1, located on WYOMING BLVD BETWEEN COMANCHE NE AND CANDELARIA NE containing approximately 0.58 acre(s). (G-19) **THE VACATION WAS APPROVED AS SHOWN ON EXHIBIT B IN THE PLANNING FILE PER SECTION 14-14-7-2(A) (1) AND (B) (1)(3) OF THE SUBDIVISION ORDINANCE.**
5. **Project# 1003709**  
08DRB-70003 VACATION OF PUBLIC  
EASEMENT  
08DRB-70004 MINOR - PRELIMINARY/  
FINAL PLAT APPROVAL
- SURVEYS SOUTHWEST LTD agent(s) for CHRONIS DEVELOPMENT request(s) the above action(s) for all or a portion of Lot(s) 32-35, W35' OF LOT 37, & 38, **TOGETHER W/ LOT 36A, HUBBEL HEIGHTS ADDN & TRACT 64, UNIT 6, TOWN OF ATRISCO GRANT**, zoned SU-1 FOR O-1 & C-1 AND RESTAURANT AND LIQUOR, located on 65TH ST SW BETWEEN CENTRAL AVE SW AND COORS BLVD SW containing approximately 5.555 acre(s). (K-11) **DEFERRED TO 2/6/08 AT THE AGENT'S REQUEST.**
6. **Project# 1006833**  
07DRB-70254 MAJOR - SDP FOR  
SUBDIVISION  
07DRB-70255 MAJOR - SDP FOR  
BUILDING PERMIT
- GEORGE RAINHART ARCHITECTS agent(s) for WEBER AND COMPANY request(s) the above action(s) for all or a portion of Tract(s) S2A2, S2A1 & S1A, **ATRISCO BUSINESS ADDITION (to be known as UNSER TOWNE CROSSING)**, zoned IP, located on LOS VOLCANES NW BETWEEN UNSER BLVD NW AND GALATIN NW containing approximately 53 acre(s). (J-9 & J-10) (*Deferred from 10/10/07, 11/14/08 & 12/12/07*) **DEFERRED TO 2/27/08 AT THE AGENT'S REQUEST.**

**SITE DEVELOPMENT PLANS (EPC FINAL SIGN-OFF) AMENDED PLANS AND  
MASTER DEVELOPMENT PLANS (CITY COUNCIL FINAL SIGN-OFF)**

7. **Project# 1004075**  
07DRB-70453 LEVEL B PLAN PHSE 2  
DRB FINAL SIGNOFF
- DENISH & KLINE ASSOCIATES agent(s) for FOREST CITY COVINGTON NM LLC request(s) the above action(s) for all or a portion of **MESA DEL SOL LEVEL B MASTER PLAN**, zoned PC/PLANNED COMMUNITY, located on EAST OF BROADWAY SE SOUTH OF LOS PICARDOS SE, containing approximately 3,082 acre(s). (*Deferred from 1/9/08 & 1/16/08*). **DEFERRED TO 2/6/08 AT THE AGENT'S REQUEST.**
8. **Project# 1007076**  
08DRB-70042 MINOR - SDP FOR  
BUILDING PERMIT
- DEKKER/PERICH/SABATINI agent(s) for MARK RILEY request(s) the above action(s) for all or a portion of Lot(s) 3A1-B, Block(s) A, **INTERSTATE INDUSTRIAL TRACT; ALBUQUERQUE, BERNILLIO CO., NM Unit 2**, zoned IP, located on OSUNA RD NE BETWEEN GULTON CT NE AND CHAPPELL NE containing approximately 0.75 acre(s). (E-17) **THE SITE DEVELOPMENT PLAN FOR BUILDING PERMIT WAS APPROVED WITH FINAL SIGN-OFF DELEGATED TRANSPORTATION FOR SITE DEVELOPMENT PLAN TO INCLUDE REQUESTED AMENDED ITEMS, AND TO PLANNING FOR REFUSE AGREEMENT TO REMOVE DUMPSTER, AND FOR VERIFICATION THAT A PUBLIC HEARING WAS NOT REQUIRED.**
9. **Project# 1002404**  
08DRB-70023 EPC APPROVED SDP  
FOR BUILD PERMIT  
08DRB-70024 EPC APPROVED SDP  
FOR SUBDIVISION
- GEORGE RAINHART ARCHITECT & ASSOCIATES agent(s) for PETERSON PROPERTIES request(s) the above action(s) for all or a portion of Lot(s) 1-B & 1-D, **LADERA INDUSTRIAL CENTER**, located on UNSER BLVD NW BETWEEN VISTA ORIENTE NW AND LADERA CHANNEL containing approximately 7.08 acre(s). (H-9) (*Deferred from 1/23/08*) **DEFERRED TO 2/13/08 AT THE AGENT'S REQUEST.**
- Project# 1002404**  
08DRB-70029 MINOR - PRELIMINARY/  
FINAL PLAT APPROVAL
- SURV-TEK INC agent(s) for PETERSON INV-98TH/UNSER LLC request(s) the above action(s) for all or a portion of Lot(s) 1-B & 1-D, **LADERA INDUSTRIAL CENTER**, zoned SU-1 LIGHT INDUSTRIAL, located on UNSER BLVD NW AND VISTA ORIENTE ST NW containing approximately 7.0919 acre(s). (H-9) **DEFERRED TO 2/13/08 AT THE AGENT'S REQUEST.**

10. **Project# 1006602**  
08DRB-70036 EPC APPROVED SDP  
FOR BUILD PERMIT  
08DRB-70037 EPC APPROVED SDP  
FOR SUBDIVISION

GEORGE RAINHART ARCHITECTS agent(s) for ALM LLC request(s) the above action(s) for all or a portion of Lot(s) 13-17, 18A-20A, Block(s) 31, Tract(s) A, **NORTH ALBUQUERQUE ACRES Unit A**, zoned SU-2/C-1, located on PASEO DEL NORTE NE BETWEEN BARSTOW NW AND VENTURA NE containing approximately 5.44 acre(s). (D-20) **INDEFINITELY DEFERRED AT THE AGENT'S REQUEST.**

08DRB-70027 VACATION OF PRIVATE  
EASEMENT  
08DRB-70028 MINOR - PRELIMINARY/  
FINAL PLAT APPROVAL

SURV-TEK INC agent(s) for ALM LLC request(s) the above action(s) for all or a portion of Lot(s) 13-17, 18A - 20A, Block 31, **TRACT A, UNIT A, NORTH ALBUQUERQUE ACRES (To be known as VENTURA PLAZA) Unit A**, zoned SU-2/C-1, located on PASEO DEL NORTE NE BETWEEN VENTURA ST NE AND BARSTOW ST NE containing approximately 5.4387 acre(s). (D-20) **INDEFINITELY DEFERRED AT THE AGENT'S REQUEST.**

#### MINOR PLATS, FINAL (MAJOR) PLATS, AMENDED PLATS AND PLANS

11. **Project# 1003804**  
08DRB-70040 MINOR - PRELIMINARY/  
FINAL PLAT APPROVAL

SURVEYS SOUTHWEST LTD agent(s) for SHERI MILONE request(s) the above action(s) for all or a portion of Tract(s) M-1, **UNIVERSITY HEIGHTS HOSPITAL**, zoned SU-1, located on MONTGOMERY BLVD NE BETWEEN JEFFERSON ST NE AND HOSPITAL LOOP NE containing approximately 11.3317 acre(s). (F-17) **THE PRELIMINARY/FINAL PLAT WAS APPROVED WITH FINAL SIGN OFF DELEGATED TO PLANNING TO SHOW SETBACKS AND TO CLARIFY RECIPROCAL EASEMENTS, AND TO PLANNING FOR CROSS LOT ACCESS EASEMENT.**

12. **Project# 1002632**  
08DRB-70034 AMENDMENT TO  
INFRASTRUCTURE LIST

TIERRA WEST LLC agent(s) for AmGo, LLC request(s) the above action(s) for all or a portion of **SUNDANCE ESTATES Unit 1A**, zoned R-LT, located on LYON BLVD NW BETWEEN PARADISE BLVD NW AND PROPOSED UNSER ALIGNMENT containing approximately 32.2706 acre(s). (B-11) **WITHDRAWN AT THE AGENT'S REQUEST.**



13. **Project# 1004526**  
08DRB-70039 EXT OF MAJOR  
PRELIMINARY PLAT
- CLEARBROOK INVESTMENTS INC request(s) the above action(s) for all or a portion of Tract(s) 401, **SAGE PARK**, zoned PRD, located on SAGE RD SW BETWEEN COORS SW AND SAN YGNACIO SW containing approximately 10 acre(s). (L-10) **A ONE-YEAR EXTENSION OF THE PRELIMINARY PLAT WAS APPROVED.**
14. **Project#-1004986**  
08DRB-70041 MINOR - PRELIMINARY/  
FINAL PLAT APPROVAL
- STEPHEN & PATRICIA DWYER request(s) the above action(s) for all or a portion of Lot 2, Tract 2, **FOUR HILLS VILLAGE INSTALLMENT 11-A**, zoned R-1, located on STAGECOACH RD SE BETWEEN PEDREGOSO PL SE AND LA CABRA DR SE containing approximately 0.9439 acre(s). (M-23) **THE PRELIMINARY/FINAL PLAT WAS APPROVED WITH FINAL SIGN OFF DELEGATED TO PLANNING TO RECORD.**
15. **Project# 1005513**  
08DRB-70035 MINOR - PRELIMINARY/  
FINAL PLAT APPROVAL
- JACKS HIGH COUNTRY INC agent(s) for FRANK L AND EVELYN S BARELA request(s) the above action(s) for all or a portion of Tract(s) 2, **LANDS OF ALBERT L. MATTHEW**, zoned R-1, located on 12TH ST NW BETWEEN DON FRANCISCO NW AND DON FRANCISCO PL NW containing approximately 0.3755 acre(s). (G-14) **DEFERRED TO 2/13/08 AT THE AGENT'S REQUEST.**
16. **Project# 1007043**  
08DRB-70045 MINOR - PRELIMINARY/  
FINAL PLAT APPROVAL
- PETE DASKALOS & JOHN GALLEGOS request(s) the above action(s) for all or a portion of Lot(s) A35-B-1 & A35-B-2, **TOWN OF ATRISCO GRANT Unit(s) NE**, zoned SU-1 FOR C-1 & O-1 USES, located on SEQUOIA NW BETWEEN ATRISCO NW AND COORS NW containing approximately 2.6664 acre(s). (G-11) **THE PRELIMINARY/FINAL AT WAS APPROVED WITH FINAL SIGN OFF DELEGATED TO PLANNING FOR RECIPROCAL ACCESS PARKING AND DRAINAGE EASMENT, AND TO PLANNING FOR INDICATION OF WIDTH AT NARROWEST POINT, 25 FT RADIUS AT INTERSECTION OF ATRISCO AND SEQUOIA, WIDTH OF RIGHT-OF-WAY, AND EXHIBIT SHOWING SIDEWALK AND DISTANCE OF FACE OF CURB TO PROPERTY LINE.**



17. **Project# 1007078**  
08DRB-70044 MINOR - PRELIMINARY/  
FINAL PLAT APPROVAL

PRECISION SURVEYS INC agent(s) for CHU LAI YUE, TRUSTEE RVT request(s) the above action(s) for all or a portion of Lot(s) 9A, 10 - 12, Block 20, **BEL-AIR**, zoned C-2, located on MENAUL BLVD NE BETWEEN MONROE NE AND MADISON NE containing approximately 0.9048 acre(s). (H-17)

**THE PRELIMINARY/FINAL PLAT WAS APPROVED WITH FINAL SIGN OFF DELEGATED TO PLANNING FOR 2 FT DEDICATION FOR ALLEY RIGHT OF WAY ON THE NORTH.**

**NO ACTION IS TAKEN ON THESE CASES:**  
**APPLICANT - AGENT IS REQUIRED TO BE AT THE MEETING**

18. **Project# 1007077**  
08DRB-70043 SKETCH PLAT REVIEW  
AND COMMENT

PRECISION SURVEYS INC agent(s) for MICHELLE DEVLIN request(s) the above action(s) for all or a portion of Lot(s) 1-A, **MOTOROLA REPLAT**, zoned SU-1/M-1, located on ALAMEDA NE BETWEEN WASHINGTON NE AND JEFFERSON NE containing approximately 20.739 acre(s). C-17 **THE ABOVE ITEM WAS REVIEWED AND COMMENTS WERE GIVEN.**

19. **Project# 1007074**  
08DRB-70038 SKETCH PLAT REVIEW  
AND COMMENT

ROSS HOWARD SURVEYING CO. request(s) the above action(s) for all or a portion of Tract(s) 99,100,109, zoned RA-2, located on RIO GRANDE BLVD NW BETWEEN GRIEGOS NW AND DIETZ PL NW containing approximately 0.7 acre(s). (F-13) **THE ABOVE ITEM WAS REVIEWED AND COMMENTS WERE GIVEN.**

20. Approval of the Development Review Board Minutes for January 9, 2008.

Other Matters: None

ADJOURNED: 11:05

**CITY OF ALBUQUERQUE  
PLANNING DEPARTMENT**

**January 30, 2008  
DRB Comments**

**ITEM # 14**

**PROJECT # 1004986**

**APPLICATION # 08-70041**

**RE: Tract 2, Four Hills Village**

For future reference, please revise solar note (No. 10) to be specific to this type of request, i.e. replace the words "REQUESTED FINAL ACTION" with the words "THIS PLAT" at the beginning of the note, and also replace the words "PROPOSED PLAT" at the end of the note with the words "THIS PLAT."



---

Jack Cloud AICP, DRB Chairman  
924-3880/ jcloud@cabq.gov

**4986**

### DXF Electronic Approval Form

DRB Project Case #: 1004986

Subdivision Name: FOUR HILLS VILLAGE INSTALLMENT 11A LOTS 2A & 2B

Surveyor: ANTHONY L HARRIS

Contact Person: ANTHONY L HARRIS

Contact Information: 889-8056

DXF Received: 11/29/2007      Hard Copy Received: 11/29/2007

Coordinate System: Ground rotated to NMSP Grid

  
Approved

11.29.2007  
Date

\* The DXF file cannot be accepted (at this time) for the following reason(s):  
\_\_\_\_\_  
\_\_\_\_\_  
\_\_\_\_\_  
\_\_\_\_\_  
\_\_\_\_\_

**AGIS Use Only**  
Copied fc **4986** to agiscov on **11/29/2007** Contact person notified on **11/29/2007**



## OFFICIAL NOTICE OF DECISION

CITY OF ALBUQUERQUE  
PLANNING DEPARTMENT  
DEVELOPMENT REVIEW BOARD

June 27, 2007

**11. Project# 1004986**  
07DRB-70060 SIDEWALK WAIVER

STEPHEN & PATRICIA DWYER request(s) the above action(s) for all or a portion of Lot(s) 2, Tract(s) 2, **FOUR HILLS VILLAGE INSTALLMENT 11-A**, zoned R-1, located on STAGECOACH RD SE between PEDREGOSO SE and LA CABRA DR SE containing approximately .9439 acre(s). (M-23)

At the June 27, 2007, Development Review Board meeting, a sidewalk variance for waiver of the sidewalk was approved as shown on Exhibit C in the Planning file.

Sheran Matson, AICP, DRB Chair

Cc: Stephen and Patricia Dwyer, 1813 Stagecoach Rd SE, 87123  
Marilyn Maldonado, Planning Department, 4<sup>th</sup> Floor, Plaza del Sol Bldg.  
File



18/11/2018

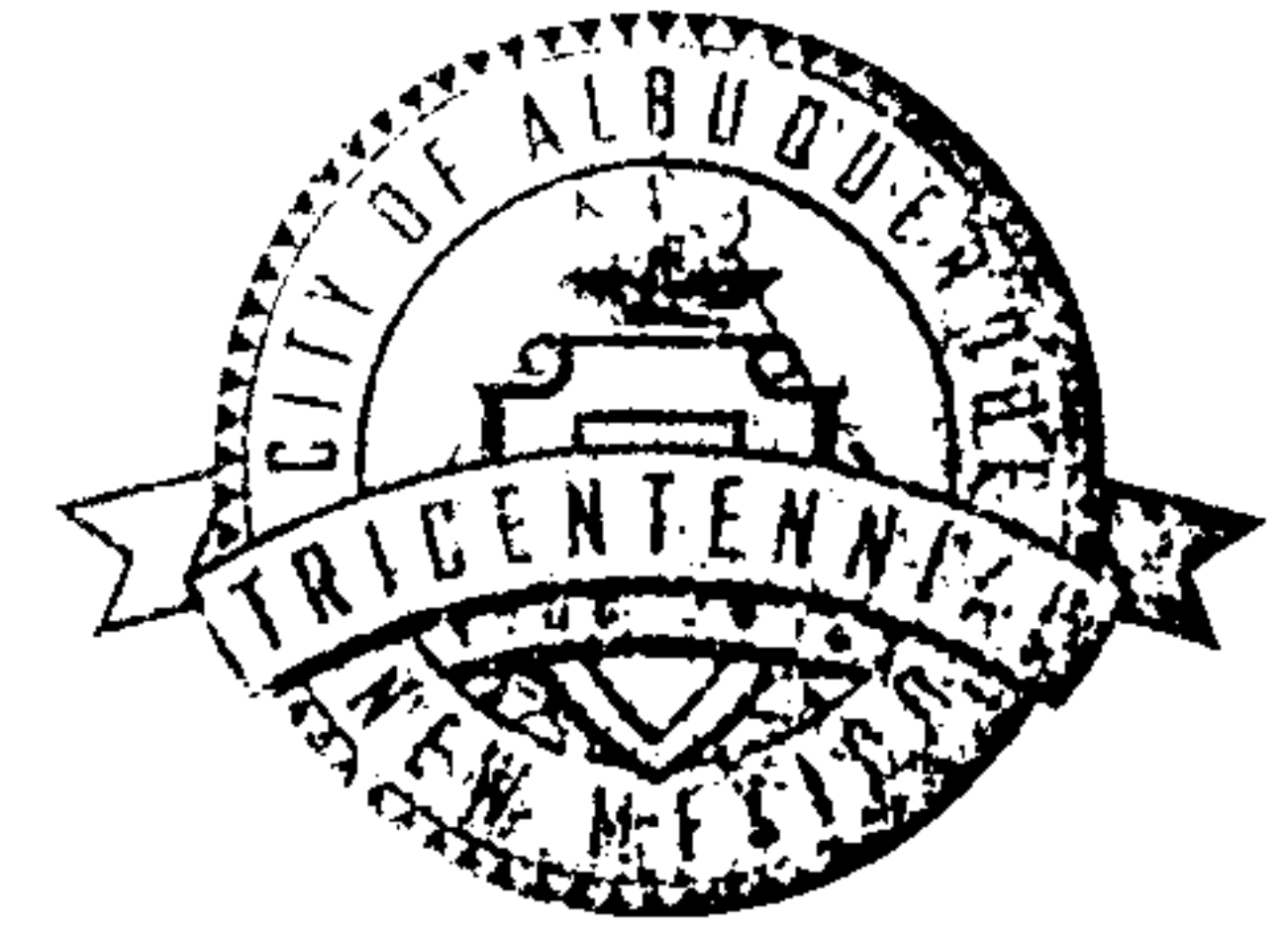

**CITY OF ALBUQUERQUE  
PUBLIC WORKS DEPARTMENT  
DEVELOPMENT SERVICE  
HYDROLOGY DEVELOPMENT SECTION**

**DEVELOPMENT REVIEW BOARD--SPEED MEMO**

**DRB CASE NO/PROJECT NO: 1004986**

**AGENDA ITEM NO: 11**

**SUBJECT:**

Sidewalk Variance

**ACTION REQUESTED:**

REV/CMT:() APP:(x) SIGN-OFF:() EXTN:() AMEND:()

P.O. Box 1293

**ENGINEERING COMMENTS:**

Albuquerque The Hydrology Section has no objection to the waiver request.

New Mexico 87103

**RESOLUTION:**

www.cabq.gov APPROVED ; DENIED \_\_\_\_; DEFERRED \_\_\_\_; COMMENTS PROVIDED \_\_\_\_; WITHDRAWN

SIGNED-OFF: (SEC-PLN) (SP-SUB) (SP-BP) (FP) BY: (UD) (CE) (TRANS) (PKS) (PLNG)

DELEGATED: (SEC-PLN) (SP-SUB) (SP-BP) (FP) TO: (UD) (CE) (TRANS) (PKS) (PLNG)

FOR:

**SIGNED:** Bradley L. Bingham  
City Engineer/AMAFCA Designee  
924-3986

**DATE:** June 27, 2007



**DEVELOPMENT REVIEW BOARD  
ACTION SHEET**

**Plaza del Sol Hearing Room, Basement, Plaza del Sol Building**

June 27, 2007

9:00 AM

**MEMBERS:**

Sheran Matson, AICP, DRB Chair  
Sandra Handley, Planning Assistant

Wilfred Gallegos, Transportation Development  
Brad Bingham, Alternate City Engineer

Roger Green, ABCWUA  
Christina Sandoval, Parks & Recreation

\*\*\*\*\*

**NOTE:** UNLESS ANNOUNCED DURING THE MEETING, THE DEVELOPMENT REVIEW BOARD WILL NOT TAKE A LUNCH BREAK.

**NOTE:** INDIVIDUALS WITH DISABILITIES WHO NEED SPECIAL ASSISTANCE TO PARTICIPATE AT THIS MEETING SHOULD CONTACT CLAIRE SENOVA, PLANNING DEPARTMENT, AT 924-3946. HEARING IMPAIRED USERS MAY CONTACT HER VIA THE NEW MEXICO RELAY NETWORK BY CALLING TOLL-FREE:1-800-659-8331.

**NOTE:** REQUESTS FOR DEFERRAL OF CASES WILL BE DISCUSSED BY THE BOARD AND THE APPLICANT AND/OR AGENT AT THE BEGINNING OF THE AGENDA. BOTH PARTIES MUST AGREE UPON THE DATE OF DEFERRAL. IF THE APPLICANT/AGENT IS NOT PRESENT, THE ADMINISTRATIVE ASSISTANT MUST RECEIVE A LETTER, PRIOR TO THE HEARING DATE, REQUESTING A SPECIFIC DEFERRAL DATE. THE BOARD WILL DISCUSS AND MAKE A DECISION AT THE HEARING. THE APPLICANT/AGENT WILL THEN BE INFORMED OF THE DEFERRAL DATE AND REASON.

- A. Call to Order: 9:00 A.M. Adjourned: 12:00 P.M.
- B. Changes and/or Additions to the Agenda
- C. New or Old Business

**CASES WHICH REQUIRE PUBLIC NOTIFICATION**  
**MAJOR SUBDIVISIONS, VACATIONS, SIA EXTENSIONS AND SITE DEVELOPMENT PLANS**

- 1. **Project# 1002134**  
07DRB-70029 MAJOR - 2YR SUBD IMP  
AGMT (2YR SIA)

MARK GOODWIN AND ASSOCIATES PA agent(s) for VISTA DEL NORTE DEVELOPMENT, LLC request(s) the above action(s) for all or a portion of Tract(s) U1, U2, U3, U4 & U6, **VISTA DEL NORTE**, zoned SU-1 FOR IP USES, located on LAS LOMITAS DR NE BETWEEN EL PUEBLO NE AND VISTA DEL NORTE DR NE containing approximately 33.4552 acre(s). (D-16) **TWO-YEAR SIA WAS APPROVED.**

2. **Project# 1006516**  
07DRB-70030 BULK LAND VARIANCE  
07DRB-70031 MAJOR - PRELIMINARY  
PLAT APPROVAL  
07DRB-70034 VACATION OF PUBLIC  
EASEMENT  
07DRB-70032 MINOR - TEMP DEFR  
SWDK CONST  
07DRB-70033 SIDEWALK WAIVER  
07DRB-70085 MINOR-PRELIM&FINAL  
PLAT APPROVAL

BOHANNAN HUSTON INC agent(s) for MESA DEL SOL, LLC request(s) the above action(s) for all or a portion of Tract(s) 4A, **MESA DEL SOL**, zoned SU-2/PC, located on UNIVERSITY BLVD SE BETWEEN SOLAR MESA AVE. SE AND BOBBY FOSTER SE containing approximately 114.7792 acre(s). [Deferred from 06/27/07] (R-15, R-16, S-15 & S-16) **DEFERRED AT THE AGENT'S REQUEST TO 07/25/07.**

3. **Project # 1002371**  
07DRB-00577 Major-Vacation of Public  
Easements  
07DRB-00576 Minor-Prelim&Final Plat  
Approval

TIERRA WEST LLC agent(s) for HOFFMANTOWN WEST CHURCH request(s) the above action(s) for all or any portion of Tract(s) 1-A-1, Block(s) 15, ALBAN HILLS (to be known as **HOFFMANTOWN WEST CHURCH**) zoned SU-1 for R-2 with church related uses, located on LA ORILLA RD NW between COORS BLVD NW and the CORRALES DRAIN containing approximately 17 acre(s). [REF: 02DRB01824, 03DRB02150, 05DRB00560, 03DRB02085, 03DRB02086, 03EPC01285, 07DRB00286] [Deferred from 5/30/07 & 06/06/07, 6/13/07 & 06/27/07] (D-12) **DEFERRED AT THE AGENT'S REQUEST TO 07/11/07.**

4. **Project # 1002962**  
07DRB-00613 Major-SiteDev Plan Subd  
07DRB-00615 Major-SiteDev Plan  
BldPermit

BOHANNAN HUSTON INC agent(s) for CANTATA AT THE TRAILS INC request(s) the above action(s) for Tract 5 and a portion of Tract 4 OS, THE TRAILS, UNIT 2, (to be known as **CANTATA AT THE TRAILS**) zoned SU-2 UR located on OAKRIDGE ST NW between WOODMONT AVE NW and UNIVERSE NW containing approximately 25 acre(s). [REF: 04DRB-01322] [Deferred from 06/06/07 & 06/20/07] (C-9) **THE SITE PLAN FOR SUBDIVISION WAS APPROVED. WITH THE SIGNING OF THE INFRASTRUCTURE LIST DATED 06/27/07 AND APPROVAL OF THE GRADING PLAN ENGINEER STAMP DATED 06/07/07, THE SITE PLAN FOR BUILDING PERMIT WAS WAS APPROVED WITH WITH FINAL SIGN OFF DELEGATED TO THE CITY ENGINEER FOR THE SIA AND TO PLANNING FOR 3 COPIES, A 15 DAY APPEAL PERIOD AND THE PLAT .**



**SITE DEVELOPMENT PLANS (EPC FINAL SIGN-OFF) AMENDED PLANS AND MASTER DEVELOPMENT PLANS (CITY COUNCIL FINAL SIGN-OFF)**

**NOTE: IF THE APPLICANT/AGENT IS NOT PRESENT WHEN THEIR REQUEST IS CALLED, THEN THE REQUEST MAY BE INDEFINITELY DEFERRED ON A NO SHOW.**

5. **Project# 1005354**  
07DRB-70078 EPC APPROVED SDP  
FOR SUBDIVISION
- DEKKER/PERICH/SABATINI agent(s) for SAWMILL VILLAGE LLC request(s) the above action(s) for all or a portion of Lot(s) B-2-A, **DUKE CITY LUMBER ADDITION** and Tract(s) 2D, **ARBOLERA DE VIDA**, zoned S-2/S-1 FOR PRD & MICROBREWERY, located on BELLAMAH NW BETWEEN ASPEN NW AND 19<sup>TH</sup> ST NW containing approximately 9.97 acre(s). *[Deferred from 06/27/07]* **[Carol Toffaleti, EPC Case Planner]** (J-13) **INDEFINITELY DEFERRED AT THE AGENT'S REQUEST.**
- 07DRB-70071 MINOR - PRELIMINARY/  
FINAL PLAT APPROVAL
- BOHANNAN HUSTON INC agent(s) for SAWMILL COMMUNITY LAND TRUST request(s) the above action(s) for all or a portion of Lot(s) B-2-A, **DUKE CITY LUMBER ADDITION** (to be known as **SAWMILL VILLAGE**) zoned SU-2/S-1 FOR PRD & MICROBREWERY, located on BELLAMAH AVE NW BETWEEN ASPEN NW AND 19<sup>TH</sup> ST NW containing approximately 7.4628 acre(s). [REF: 07DRB-00499, 00500] *[Indef deferred from 06/27/07]* (J-13) **INDEFINITELY DEFERRED AT THE AGENT'S REQUEST.**
6. **Project# 1006573**  
07DRB-70081 MINOR - SDP FOR  
BUILDING PERMIT  
07DRB-70080 MINOR - PRELIMINARY/  
FINAL PLAT APPROVAL
- LARRY READ AND ASSOCIATES agent(s) for DESERT HILLS JEHOVAH'S WITNESSES request(s) the above action(s) for all or a portion of Lot(s) 12 & 21, Block(s) 29, Tract(s) A, **UNIT B, NORTH ALBUQUERQUE ACRES**, zoned SU-2 IP, located on ALAMEDA AVE NE BETWEEN SAN PEDRO NE AND LOUISIANA NE containing approximately 1.78 acre(s). *[Indef deferred from 06/27/07]* (C-18) **INDEFINITELY DEFERRED AT THE AGENT'S REQUEST.**
7. **Project# 1004000**  
07DRB-70027 MINOR - SDP FOR  
BUILDING PERMIT
- NCA ARCHITECTS PA agent(s) for NORTH VALLEY SEVENTH DAY ADVENTIST CHURCH request(s) the above action(s) for all or a portion of Tract(s) A-1, **EAGLE RANCH SUBDIVISION, WEST UNIT 2**, zoned SU-1 PDA TO INCLUDE C-3 USES, located on PARADISE BLVD NW BETWEEN EAGLE RANCH NW AND COORS NW containing approximately 3.48 acre(s). *[Indef deferred on 6/13/07]* (C-13) **WITH THE SIGNING OF THE INFRASTRUCTURE LIST DATED 06/27/07, THE SITE PLAN FOR BUILDING PERMIT WAS APPROVED WITH FINAL SIGN OFF DELEGATED TO THE CITY ENGINEER FOR THE SIA AND TO PLANNING FOR 3 COPIES.**

8. **Project# 1005482**  
07DRB-70059 EPC APPROVED SDP  
FOR BUILD PERMIT

DESIGN PLUS LLC agent(s) for STONEBRIDGE INVESTMENT GROUP request(s) the above action(s) for all or a portion of Tract(s) 2 & 3, **MIRA MESA ESTATES**, zoned C-2 SC, located on HANOVER RD NW BETWEEN 64<sup>th</sup> ST NW AND 68<sup>th</sup> ST NW containing approximately 5 acre(s). **[Anna Di Mambro, EPC Case Planner]** [Deferred from 6/20/07] (J-10) **THE SITE PLAN FOR BUILDING PERMIT WAS APPROVED WITH FINAL SIGN OFF DELEGATED TO PLANNING FOR 3 COPIES.**

9. **Project# 1003364**  
07DRB-70003 EPC APPROVED SDP  
FOR BUILD PERMIT

TAFAZZUL HUSSAIN agent(s) for PHILLIP LINDBORG request(s) the above action(s) for all or a portion of Lot(s) 1-A-1-A1, Block(s) 10, Tract(s) 2, **NORTH ALBUQUERQUE ACRES, UNIT 3**, zoned SU-2 MIXED USE, located on HOLLY AVE NE BETWEEN LOUISIANA NE AND WYOMING NE containing approximately 1 acre(s). **[Anna DiMambro, EPC Case Planner]** [Indef deferred from 5/30/07] [Defer from 06/20/07] (C-19) **WITH THE SIGNING OF THE INFRASTRUCTURE LIST DATED 06/27/07, THE SITE PLAN FOR BUILDING PERMIT WAS APPROVED WITH FINAL SIGN OFF DELEGATED TO THE CITY ENGINEER FOR THE SIA AND TO PLANNING FOR THE PLAT AND 3 COPIES.**

**MINOR PLATS, FINAL (MAJOR) PLATS, AMENDED PLATS AND PLANS**

10. **Project# 1003713**  
07DRB-70064 MINOR - PRELIMINARY/  
FINAL PLAT APPROVAL

ISAACSON AND ARFMAN PA agent(s) for FAMILY HOUSING DEVELOPMENT CORPORATION request(s) the above action(s) for all or a portion of Tract(s) A, **BELL TRADING POSTS LOFTS**, (to be known as **TRACT A-1, BELL TRADING POSTS LOFTS**) zoned SU-2, S-1 for RES 24 UNITS MAX WITH C-1, located on LAGUNA RD NW between CENTRAL AVE NW and 15<sup>TH</sup> ST NW containing approximately 1.03 acre(s). (J-13) **THE PRELIMINARY AND FINAL PLAT WAS APPROVED WITH FINAL SIGN OFF DELEGATED TO PLANNING TO RECORD.**

~~11. **Project# 1004986**~~  
07DRB-70060 SIDEWALK WAIVER

STEPHEN & PATRICIA DWYER request(s) the above action(s) for all or a portion of Lot(s) 2, Tract(s) 2, **FOUR HILLS VILLAGE INSTALLMENT 11-A**, zoned R-1, located on STAGECOACH RD SE between PEDREGOSO SE and LA CABRA DR SE containing approximately .9439 acre(s). (M-23) **A SIDEWALK VARIANCE FOR WAIVER OF THE SIDEWALK WAS APPROVED AS SHOWN ON EXHIBIT C IN THE PLANNING FILE.**

12. **Project# 1003779**  
07DRB-70072 MAJOR - FINAL PLAT  
APPROVAL

ADIL RIZVI request(s) the above action(s) for all or a portion of Lot(s) 17 & 18, Block(s) 2, **UNIT 3, KUMAIL SUBDIVISION**, zoned RD, located on OAKLAND AVE between BLVD NE and LOUISIANA BLVD NE containing approximately 2.0 acre(s) (C-19) **THE FINAL PLAT WAS APPROVED WITH FINAL SIGN OFF DELEGATED TO TRANSPORTATION DEVELOPMENT FOR A 30-FOOT RADIUS ON LOT 7-P1, STREET CROSS SECTION, A WATERLINE EASEMENT ON LOT 7-P1 AND TO PLANNING TO SIGN AND RECORD THE PLAT ON OR AFTER 06/29/07.**

13. **Project# 1000149**  
07DRB-70067 MINOR - PRELIMINARY/  
FINAL PLAT APPROVAL

SURVEYS SOUTHWEST LTD agent(s) for BT PARTNERS request(s) the above action(s) for all or a portion of Lot(s) 7 & 8, **UNIT 2, DAVIDSON ADDITION**, together with Tract 83-B, Map 33, zoned RC, located on CANDELARIA RD NW between 4<sup>TH</sup> ST NW and 2<sup>ND</sup> ST NW containing approximately .4894 acre(s) (G-14) **THE FINAL PLAT WAS APPROVED WITH FINAL SIGN OFF DELEGATED TO TRANSPORTATION DEVELOPMENT FOR FACE OF CURB TO PROPERTY LINE AND SIDEWALK WIDTH AND TO PLANNING FOR A RECORDED COPY OF THE PLAT.**

14. **Project# 1001235**  
07DRB-70076 MINOR - PRELIMINARY/  
FINAL PLAT APPROVAL

SURVEYS SOUTHWEST LTD agent(s) for TURNER BRANCH request(s) the above action(s) for all or a portion of Lot(s) 13 & 14, Block(s) 6, Tract(s) 11, Map 35, EDWARD KROGH ADDITION (to be known as **LANDS OF BRANCH**) zoned R-1, located on RIO GRANDE BLVD NW between KROGH CT NW and EL NIDO CT NW containing approximately 1.0769 acre(s). (H-13) **WITH THE SIGNING OF THE INFRASTRUCTURE LIST DATED 06/27/07 AND APPROVAL OF THE GRADING PLAN ENGINEER STAMP DATED 05/24/07, THE PRELIMINARY PLAT WAS APPROVED AND DELEGATED TO PLANNING FOR A COPY OF THE RECORDED PLAT. THE FINAL PLAT WAS DEFERRED FOR THE SIA.**



15. **Project# 1006564**  
07DRB-70074 MINOR - PRELIMINARY/  
FINAL PLAT APPROVAL

SURVEYS SOUTHWEST LTD agent(s) for ORLOE HANSON request(s) the above action(s) for all or a portion of Tract(s) 1-B & 1-C, **HERRERA SUBDIVISION**, zoned O-1 & R-1, located on SAN ANDRES AVE NW between 4<sup>TH</sup> ST NW and DELAMAR AVE NW containing approximately .3552 acre(s). (F-14) **THE PRELIMINARY AND FINAL PLAT WAS APPROVED WITH FINAL SIGN OFF DELEGATED TO TRANSPORTATION DEVELOPMENT FOR DEDICATION OF SIDEWALKS AND TO PLANNING FOR A COPY OF THE RECORDED PLAT.**

16. **Project# 1003674**  
07DRB-70075 MINOR - PRELIMINARY/  
FINAL PLAT APPROVAL

TERRAMETRICS OF NEW MEXICO agent(s) for LLAVE DEVELOPMENT INC request(s) the above action(s) for all or a portion of Tract(s) A, RICH COURT SUBDIVISION (to be known as **Lot(s) 7, 8, & 9 and Tract(s) A-1, RICH COURT SUBDIVISION**) zoned R-D 3DU/A, located on ALAMEDA AVE NE between BARSTOW ST NE and VENTURA ST NE containing approximately 1.0376 acre(s). [Deferred from 06/27/07] (C-20) **DEFERRED AT THE BOARD'S REQUEST TO 09/05/07.**

17. **Project# 1006566**  
07DRB-70077 MINOR - PRELIMINARY/  
FINAL PLAT APPROVAL

TERRAMETRICS OF NEW MEXICO agent(s) for ZIA TRUST INC request(s) the above action(s) for all or a portion of Lot(s) 1 & 2, Block(s) 106 A, **BRENTWOOD HILLS**, zoned C-1, located on CANDELARIA RD NE between JUAN TABO NE and CHELWOOD PARK NE containing approximately .3369 acre(s). (H-22) **THE PRELIMINARY AND FINAL PLAT WAS APPROVED WITH FINAL SIGN OFF DELEGATED TO PLANNING TO RECORD THE PLAT.**

18. **Project# 1006561**  
07DRB-70070 MINOR - PRELIMINARY/  
FINAL PLAT APPROVAL

WAYJOHN SURVEYING INC agent(s) for ANASAZI DOWNTOWN LLC request(s) the above action(s) for all or a portion of Lot(s) 10, 11 & 12, Block(s) 19, **NEW MEXICO TOWN COMPANY'S ORIGINAL TOWNSITE**, zoned SU-3, located on CENTRAL AVE SW between 5<sup>TH</sup> ST SW and 6<sup>TH</sup> ST SW containing approximately .2445 acre(s). (K-14) **THE PRELIMINARY AND FINAL PLAT WAS APPROVED WITH FINAL SIGN OFF DELEGATED TO PLANNING TO RECORD THE PLAT.**



19. **Project# 1004919**  
07DRB-70073 MINOR - PRELIMINARY/  
FINAL PLAT APPROVAL

WAYJOHN SURVEYING INC agent(s) for DAVID MURPHY request(s) the above action(s) for all or a portion of Tract(s) 127-B, 128-B, 129-B-2, 129-B-1, 131 & 131-A (to be known as **NORTH 2<sup>ND</sup> STREET BUSINESS CENTER**) zoned M-1, located on 2<sup>nd</sup> ST NW between MONTANO NW and GRIEGOS NW containing approximately 6.1315 acre(s). [Deferred from 06/27/07] [REF: 06DRB-00747] (F-15) **DEFERRED AT THE AGENT'S REQUEST TO 07/11/07.**

**NO ACTION IS TAKEN ON THESE CASES:**  
**APPLICANT - AGENT IS REQUIRED TO BE AT THE MEETING**

20. **Project# 1006553**  
07DRB-70066 SKETCH PLAT REVIEW  
AND COMMENT

SURVEYS SOUTHWEST LTD agent(s) for CAROL LOVATO request(s) the above action(s) for all or a portion of Lot(s) 8, Block(s) 7, **GARDNER ADDITION**, zoned R-1, located on JUPITER RD NW BETWEEN GRIEGOS RD NW AND CANDELARIA RD NW containing approximately .153 acre(s). (G-14) **THE ABOVE REQUEST WAS REVIEWED AND COMMENTS WERE GIVEN.**

21. **Project# 1006551**  
07DRB-70065 SKETCH PLAT REVIEW  
AND COMMENT

MARK A LUCERO & MARY JO LUCERO request(s) the above action(s) for all or a portion of Tract(s) 1, **LAND OF MANUEL G. JARAMILLO** zoned RA-2, located on LOS LUCEROS RD NW BETWEEN ZICKERT RD NW AND DURANES NW containing approximately .57 acre(s). (H-12) **THE ABOVE REQUEST WAS REVIEWED AND COMMENTS WERE GIVEN.**

22. **Project# 1006571**  
07DRB-70079 SKETCH PLAT REVIEW  
AND COMMENT

JAY CRAMER agent(s) for KATHLEEN JIO request(s) the above action(s) for all or a portion of Tract(s) 309-B-2, zoned RA-2, located on MOUNTAIN RD NW BETWEEN MONTOYA NW AND LULAC AVE NW containing approximately .552 acre(s). (J-12) **THE ABOVE REQUEST WAS REVIEWED AND COMMENTS WERE GIVEN.**

23. Approval of the Development Review Board Minutes for June 20, 2007. **THE DEVELOPMENT REVIEW BOARD MINUTES FOR JUNE 20, 2007 WERE APPROVED BY THE BOARD.**

ADJOURNED: 12:00 A.M.

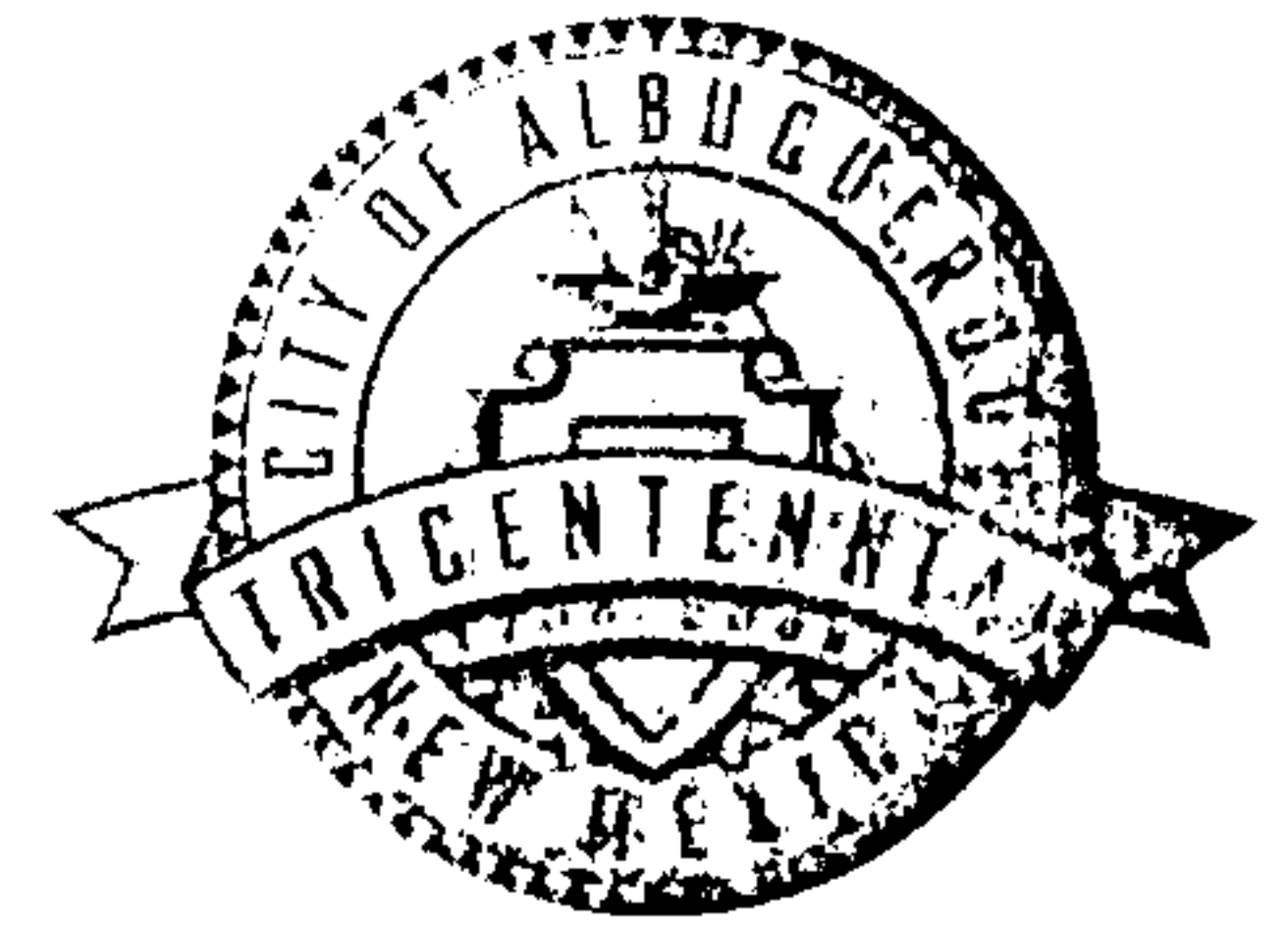

**CITY OF ALBUQUERQUE  
PUBLIC WORKS DEPARTMENT  
DEVELOPMENT SERVICE  
HYDROLOGY DEVELOPMENT SECTION**

**DEVELOPMENT REVIEW BOARD--SPEED MEMO**

**DRB CASE NO/PROJECT NO: 1003779**

**AGENDA ITEM NO: 12**

**SUBJECT:**

Final Plat

**ACTION REQUESTED:**

REV/CMT:() APP:(x) SIGN-OFF:() EXTN:() AMEND:()

P.O. Box 1293

**ENGINEERING COMMENTS:**

Albuquerque No adverse comments.

New Mexico 87103

**RESOLUTION:**

www.cabq.gov APPROVED \_\_\_\_; DENIED \_\_\_\_; DEFERRED \_\_\_\_; COMMENTS PROVIDED \_\_\_\_; WITHDRAWN

SIGNED-OFF: (SEC-PLN) (SP-SUB) (SP-BP) (FP) BY: (UD) (CE) (TRANS) (PKS) (PLNG)

DELEGATED: (SEC-PLN) (SP-SUB) (SP-BP) (FP) TO: (UD) (CE) (TRANS) (PKS) (PLNG)

FOR:

**SIGNED:** Bradley L. Bingham  
City Engineer/AMAFCA Designee  
924-3986

**DATE:** June 27, 2007

PLANNING TRACKING LOG

Date	Project Name & #	Action Request	Action Taken
2/19/06	4 Hills Village Installation 11-A Pray 1004986	Sketch	Comments John



**PLANNING DEPARTMENT  
DEVELOPMENT AND BUILDING SERVICES  
HYDROLOGY DEVELOPMENT SECTION**

**DEVELOPMENT REVIEW BOARD – SPEED MEMO**

**DRB CASE NO/PROJECT NO: 1004986**

**AGENDA ITEM NO: 16**

**SUBJECT:**

Sketch Plat

**ACTION REQUESTED:**

**REV/CMT: (X)    APPROVAL: ( )    SIGN-OFF: ( )    EXTN: ( )    AMEND: ( )**

**ENGINEERING COMMENTS:**

Need the existing topography of the site to see if the new lot drains to Stagecoach.

P.O. Box 1293

Albuquerque

New Mexico 87103

[www.cabq.gov](http://www.cabq.gov)

**RESOLUTION:**

*discussed*

APPROVED \_\_\_; DENIED \_\_\_; DEFERRED \_\_\_; COMMENTS PROVIDED X; WITHDRAWN \_\_\_

DELEGATED: (SEC-PLN) (SP-SUB) (SP-BP) (FP) TO: (UD) (CE) (TRANS) (PRKS) (PLNG)

**SIGNED:** Bradley L. Bingham  
City Engineer / AMAFCA Designee

**DATE:** JULY 19, 2006





2. **Project # 1003102**  
06DRB-00832 Major-Preliminary Plat  
Approval  
06DRB-00837 Minor-Sidewalk Waiver  
06DRB-00838 Minor-Temp Defer SDWK

ISAACSON & ARFMAN PA agent(s) for INFILL SOLUTIONS request(s) the above action(s) for all or a portion of Lot(s) 12-A, LANDS OF FERRARI-ESQUIBEL-PALMER (to be known as **THE SOFT LOFTS**) zoned SU-1 PRD (22 Du/Acre), located on LAGRIMA DE ORO NE, between JUAN TABO NE and MORRIS ST NE containing approximately 2 acre(s). [REF: 04DRB-00236, 06EPC-00146, 06EPC-00147, 05DRB-00911] *[Deferred from 7/12/06]* (F-21) **DEFERRED AT THE AGENT'S REQUEST TO 7/19/06.**

06DRB-00935 Minor-SiteDev Plan  
Subd/EPC  
06DRB-00936 Minor-SiteDev Plan  
BldPermit/EPC

INFILL SOLUTIONS request(s) the above action(s) for all or a portion of Lot(s) 12-A, LANDS OF FERRARI-ESQUIBEL-PALMER, (to be known as **THE SOFT LOFTS**) zoned SU-1 PRD (22 DU/acre) located on JUAN TABO BLVD NE, between MONTGOMERY BLVD NE and LAGRIMA DE ORO RD NE containing approximately 2 acre(s). [REF: 05DRB-00911, 06EPC-00146, 06EPC-00147] **[David Stallworth, EPC Case Planner]** *[Deferred from 7/12/06]* (F-21) **DEFERRED AT THE AGENT'S REQUEST TO 7/19/06.**

3. **Project # 1004184**  
06DRB-00819 Major-Bulk Land Variance  
06DRB-00820 Minor-Prelim&Final Plat  
Approval

COMMUNITY SCIENCES CORP agent(s) for TOM SALAZAR request(s) the above action(s) for all or a portion of Tract(s) A-1, **LANDS OF SALAZAR FAMILY TRUST ETAL**, zoned RLT AND SU-1 MIXED USE, located on VERMEJO PARK RD SW, between 98<sup>TH</sup> ST SW and UNSER BLVD SW containing approximately 149 acre(s). [REF: 05DRB-00810, 05DRB-00811] (N-9) **BULK LAND VARIANCE WAS APPROVED. THE PRELIMINARY AND FINAL PLAT WAS APPROVED WITH FINAL PLAT SIGN OFF DELEGATED TO TRANSPORTATION DEVELOPMENT FOR REMOVAL OF PUBLIC UTILITY EASEMENT, DEDICATION OF PERMANENT 98<sup>TH</sup> STREET EASEMENT, AMAFCA'S SIGNATURE AND PLANNING FOR ZONING ON FIRST PAGE OF PLAT, RECORD THE PLAT, 15-DAY APPEAL PERIOD AND NOTICE OF SUBDIVISION PLAT CONDITIONS DOCUMENT.**

4. **Project # 1004715**  
06DRB-00813 Major-Preliminary Plat Approval  
06DRB-00814 Major-Vacation of Public Easements  
06DRB-00815 Minor-Subd Design (DPM) Variance  
06DRB-00816 Minor-Sidewalk Waiver  
06DRB-00817 Minor-Temp Defer SDWK

MARK GOODWIN & ASSOCIATES PA agent(s) for JTH, LLC request(s) the above action(s) for all or a portion of Lot(s) 6, 7, JUAN TABO HILLS, UNIT 1 (to be known as **JUAN TABO HILLS, UNIT 2**) zoned R-D residential and related uses zone, Developing Area, located on JUAN TABO BLV D SE, between EUBANK BLVD SE and FOUR HILLS RD SE containing approximately 83 acre(s). (M-21, M-22) **WITH THE SIGNING OF THE INFRASTRUCTURE LIST DATED 7/12/06 AND APPROVAL OF THE GRADING PLAN ENGINEER STAMP DATED 2/9/06 THE PRELIMINARY PLAT WAS APPROVED WITH THE FOLLOWING CONDITIONS OF FINAL PLAT: IF THE FINAL PLAT IS APPROVED AFTER 10/31/06, THE SUBDIVIDER MUST COMPLY WITH CITY COUNCIL RESOLUTION R-06-74 REGARDING PRE-DEVELOPMENT FACILITY FEE AGREEMENTS WITH THE ALBUQUERQUE PUBLIC SCHOOLS (APS) AND THE DEVELOPER SHALL ESTABLISH EITHER AN AVIGATION EASEMENT OR A COVENANT NOT TO SUE WITH THE CITY OF ALBUQUERQUE EITHER OF WHICH WOULD BE FILED WITH THE COUNTY CLERK'S OFFICE. THE VACATION WAS APPROVED AS SHOWN ON EXHIBIT B IN THE PLANNING FILE. THE SUBDIVISION DESIGN VARIANCE FROM MINIMUM DPM DESIGN STANDARDS WAS APPROVED AS SHOWN ON EXHIBIT C IN THE PLANNING FILE. A SIDEWALK VARIANCE FOR WAIVER OF SIDEWALKS WAS APPROVED AS SHOWN ON EXHIBIT C IN THE PLANNING FILE. THE TEMPORARY DEFERRAL OF CONSTRUCTION OF SIDEWALKS ON THE INTERIOR STREETS WAS APPROVED AS SHOWN ON EXHIBIT C IN THE PLANNING FILE.**

06DRB-00938 Minor-SiteDev Plan Subd

MARK GOODWIN & ASSOCIATES PA agent(s) for JTH, LLC request(s) the above action(s) for all or a portion of Lot(s) 6, 7, JUAN TABO HILLS, UNIT 1 (to be known as **JUAN TABO HILLS, UNIT 2**) zoned R-D residential and related uses zone, Developing Area, located on JUAN TABO BLV D SE, between EUBANK BLVD SE and FOUR HILLS RD SE containing approximately 83 acre(s). (M-21, M-22) **THE SITE PLAN FOR SUBDIVISION WAS APPROVED AND SIGNED OFF BY THE BOARD.**



5. **Project # 1003613**  
06DRB-00854 Major-Preliminary Plat Approval  
06DRB-00855 Major-Vacation of Public Easements  
06DRB-00859 Minor-SiteDev Plan Subd/EPC  
06DRB-00856 Minor-Sidewalk Waiver  
06DRB-00857 Minor-Temp Defer SDWK

THOMPSON ENGINEERING CONSULTANTS INC agent(s) for WAREHOUSE MOLDING & DOOR CORP request(s) the above action(s) for all or a portion of Tract(s) 34, MRGCD Map 39, Lot(s) 11, Rancho Rico and Lot(s) 1-4, Powell Gardens Addition (to be known as **SUNSET VILLA ADDITION**) zoned SU-1 for PRD, located on SUNSET GARDENS RD SW between ATRISCO RD SW and ARENAL DITCH, containing approximately 15 acres. [Deferred from 7/12/06] (K-12) **DEFERRED AT THE AGENT'S REQUEST TO 8/9/06.**

6. **Project # 1003247**  
06DRB-00874 Major-Preliminary Plat Approval  
06DRB-00876 Major-Final Plat approval  
06DRB-00875 Minor-Temp Defer SDWK

QUICK DRAW ENGINEERING agent(s) for MARK VALENCIA request(s) the above action(s) for all or a portion of Lot(s) 1 & 2 VALENCIA SUBDIVISION (to be known as **CORONA DEL SOL**) zoned R-2 residential townhomes, located on ALAMOGORDO NW, between ST JOSEPH NW and TUCSON NW containing approximately 1 acre(s). [REF: 04DRB-00190, 05DRB-00498] (G-11) **WITH THE SIGNING OF THE INFRASTRUCTURE LIST DATED 4/6/05 AND APPROVAL OF THE GRADING PLAN ENGINEER STAMP DATED 11/16/04 THE PRELIMINARY PLAT WAS APPROVED. THE FINAL PLAT WAS APPROVED WITH FINAL SIGN OFF DELEGATED TO PLANNING FOR THE 15-DAY APPEAL PERIOD AND TO RECORD. THE TEMPORARY DEFERRAL OF CONSTRUCTION OF SIDEWALKS ON THE INTERIOR STREETS WAS APPROVED AS SHOWN ON EXHIBIT C IN THE PLANNING FILE.**

7. **Project # 1003469**  
06DRB-00882 Major-Vacation of Public Easements

TERRAMETRICS OF NEW MEXICO agent(s) for JEFFREY & LORRI ZUMWALT AND ED & CHARLENE WHITEHOUSE request(s) the above action(s) for Lot(s) 7A-P1, 8A-P1 & 9A-P1, **OAKLAND HEIGHTS**, zoned R-D (3 Du/Acre) located on OAKLAND AVE NE, between BARSTOW ST NE and VENTURA ST NE containing approximately 1 acre(s). [REF: 04DRB-00891] (C-20) **THE VACATION WERE APPROVED AS SHOWN ON EXHIBIT B IN THE PLANNING FILE. A CONDITION OF FINAL**



**PLAT: SHOW PEDESTRIAN EASEMENT AT THE END OF THE CUL-DE-SAC.**

- 8. Project # 1003886**  
06DRB-00861 Major-Preliminary Plat Approval  
06DRB-00862 Major-Vacation of Pub Right-of-Way  
06DRB-00864 Major-Vacation of Public Easements  
06DRB-00863 Minor-Vacation of Private Easements  
06DRB-00867 Minor-Temp Defer SDWK

MARK GOODWIN & ASSOCIATES agent(s) for HOME SITE FIVE request(s) the above action(s) for all or a portion of Tract(s) C & 42, MESA VILLAGE SUBDIVISION (to be known as **SILVER LEAF SUBDIVISION**) zoned R-3, located on LOMAS BLVD NE, between SELLARS DR NE and EASTERDAY NE containing approximately 52 acre(s). [REF: 05DRB-01831] (J-20) **WITH THE SIGNING OF THE INFRASTRUCTURE LIST DATED 7/12/06 AND APPROVAL OF THE GRADING PLAN ENGINEER STAMP DATED 11/9/05 THE PRELIMINARY PLAT WAS APPROVED WITH THE FOLLOWING CONDITION OF FINAL PLAT: IF THE FINAL PLAT IS APPROVED AFTER 10/31/06, THE SUBDIVIDER MUST COMPLY WITH CITY COUNCIL RESOLUTION R-06-74 REGARDING PRE-DEVELOPMENT FACILITY FEE AGREEMENTS WITH THE ALBUQUERQUE PUBLIC SCHOOLS (APS). THE VACATIONS WERE APPROVED AS SHOWN ON EXHIBIT B IN THE PLANNING FILE. THE TEMPORARY DEFERRAL OF CONSTRUCTION OF SIDEWALKS ON THE INTERIOR STREETS WAS APPROVED AS SHOWN ON EXHIBIT C IN THE PLANNING FILE.**

- 9. Project # 1004974**  
06DRB-00884 Major-SiteDev Plan Subd  
06DRB-00885 Major-SiteDev Plan Bldg Permit

STUDIO SW ARCHITECTS agent(s) for SAN PEDRO EQUITIES request(s) the above action(s) for all or a portion of Lot(s) 1, 2, 3, 30, 31 and 32, Tract(s) A, Block(s) 34, **NORTH ALBUQUERQUE ACRES**, zoned SU-2, IP, located on SAN PEDRO NE BETWEEN HOLLY NE AND CARMEL NE containing approximately 5 acres.[REF: AX-84-9,Z-84-41] [Deferred from 7/12/06] (C-18) **DEFERRED AT THE AGENT'S REQUEST TO 8/16/06.**

10. **Project # 1003703**  
06DRB-00886 Major-Preliminary Plat Approval  
06DRB-00887 Major-Vacation of Public Right-of-Way  
06DRB-00888 Minor-Temp Defer SDWK

ADIL RIZVI request(s) the above action(s) for all or a portion of Lot(s) 13, 14, 15, 16, 19 & 20, Block(s) 2, Tract(s) 3, Unit(s) 3, NORTH ALBUQUERQUE ACRES, (to be known as **EAGLE'S VIEW ESTATES**, zoned RD, located on VENTURA NE between EAGLE ROCK NE and OAKLAND NE containing approximately 6 acres. [REF: 04DRB-01533] (C-20) **WITH THE SIGNING OF THE INFRASTRUCTURE LIST DATED 7/12/06 AND APPROVAL OF THE GRADING PLAN ENGINEER STAMP DATED 10/24/05 THE PRELIMINARY PLAT WAS APPROVED WITH THE FOLLOWING CONDITIONS OF FINAL PLAT APPROVAL: THE DEDICATION ALONG EAGLE ROCK SHALL BE SHOWN ON THE FINAL PLAT PRIOR TO APPROVAL. THE FIRE DEPARTMENT MUST APPROVE THE HAMMERHEAD PRIOR TO FINAL PLAT APPROVAL. IF THE FINAL PLAT IS APPROVED AFTER 10/31/06, THE SUBDIVIDER MUST COMPLY WITH CITY COUNCIL RESOLUTION R-06-74 REGARDING PRE-DEVELOPMENT FACILITY FEE AGREEMENTS WITH THE ALBUQUERQUE PUBLIC SCHOOLS (APS). THE PROVISION OF A GRADING PLAN FOR MS OTTMEYER'S LOT IS REQUIRED. THE VACATION WAS APPROVED AS SHOWN ON EXHIBIT B IN THE PLANNING FILE. THE TEMPORARY DEFERRAL OF CONSTRUCTION OF SIDEWALKS ON THE INTERIOR STREETS WAS APPROVED AS SHOWN ON EXHIBIT C IN THE PLANNING FILE.**

11. **Project # 1004240**  
06DRB-00890 Major-Preliminary Plat Approval  
06DRB-00891 Minor-Sidewalk Waiver  
06DRB-00892 Minor-Temp Defer SDWK  
06DRB-00893 Minor-Vacation of Private Easements

ADVANCED ENGINEERING & CONSULTING LLC agent(s) for VILLAS LAS MANANITAS DEVELOPMENT LLC request(s) the above action(s) for all or a portion of Tract(s) 87-A-1-B, 87-A-2, 87-B-1, 87-B-2, 87-B-3, 88, 89A, 89-B-1, 89-B-2-A, Lot(s) A-1 and A-2, LANDS OF E. MAS (to be known as **VILLAS LAS MANANITAS SUBDIVISION**, zoned SU-1 FOR C-1 AND R-1, located on INDIAN SCHOOL RD NW between the ALAMEDA DRAIN AND RIO GRANDE BLVD NW containing approximately 5 acres. [REF: 05DRB-00918] *[Deferred from 7/12/06]* (H-13) **DEFERRED AT THE AGENT'S REQUEST TO 7/26/06.**

12. **Project # 1004932**  
06DRB-00889 Major-Vacation of Public  
Right-of-Way

RIMCON INC., WALTER TILLEY agent(s) for ALAN MALOTT request(s) the above action(s) for Lot(s) B, Block(s) 5, **MONTE VISTA ADDITION**, zoned C-1, located on CAMPUS BLVD NE between TULANE DR NE and CARLISLE NE containing approximately 1 acre(s). [REF: 06DRB-00775] (K-16) **THE VACATION WAS APPROVED AS SHOWN ON EXHIBIT B IN THE PLANNING FILE.**

13. **Project # 1003612**  
06DRB-00737 Major-Preliminary Plat  
Approval  
06DRB-00738 Major-Vacation of Pub  
Right-of-Way  
06DRB-00739 Minor-Temp Defer SDWK

THOMPSON ENGINEERING CONSULTANTS INC agent(s) for DRAGONFLY DEVELOPMENT INC request(s) the above action(s) for all or a portion of Lot(s) 37, TOWN OF ATRISCO GRANT (to be known as **SUNDORO SOUTH, UNIT 9**) zoned SU-2 R-LT, located on ENDEE RD NW, between 98<sup>TH</sup> ST NW and 94<sup>TH</sup> ST NW containing approximately 6 acre(s). [REF: 04DRB-01868] [*Deferred from 6/21/06 & 6/28/06 & 7/12/06*] (J-9) **DEFERRED AT THE BOARD'S REQUEST TO 7/26/06.**

**SITE DEVELOPMENT PLANS (EPC FINAL SIGN-OFF) AMENDED PLANS AND MASTER DEVELOPMENT PLANS (CITY COUNCIL FINAL SIGN-OFF)**

**NOTE: IF THE APPLICANT/AGENT IS NOT PRESENT WHEN THEIR REQUEST IS CALLED, THEN THE REQUEST MAY BE INDEFINITELY DEFERRED ON A NO SHOW.**

14. **Project # 1001275**  
06DRB-00931 Minor-SiteDev Plan  
BldPermit/EPC

GEORGE RAINHART & ASSOCIATES agent(s) for DOPPCO DEVELOPMENTS request(s) the above action(s) for all or a portion of Lot(s) 2, LOWES SUBDIVISION (to be known as **SHOPPES OF ALAMEDA**) zoned SU-1 with Permissive Use, located on ALAMEDA NW, between COORS BLVD NW and ELLISON DR NW containing approximately 4 acre(s). [**Stephanie Shumsky, EPC Case Planner**] (A-14) **WITH THE SIGNING OF THE INFRASTRUCTURE LIST DATED 7/12/06 THE SITE PLAN FOR BUILDING PERMIT WAS APPROVED WITH FINAL SIGN OFF DELEGATED TO CITY ENGINEER FOR SIA AND PLANNING FOR 3 COPIES OF THE SITE PLAN AND THE EPC CASE PLANNER'S INITIALS.**

15. **Project # 1003272**  
06DRB-00941 Minor-SiteDev Plan  
Subd/EPC

CONSENSUS PLANNING agent(s) for AMERI CONTRACTORS LLC request(s) the above action(s) for all or a portion of Lot(s) 2-A-1-B-2, 3-A and 4-A-1, **ALBUQUERQUE WEST, UNIT 2**, zoned SU-1 PDA to include C-3 uses, located on PASEO DEL NORTE NW, between COORS BLVD NW and EAGLE RANCH RD NW containing approximately 10 acre(s). [REF: 06EPC-00283] **[Stephanie Shumsky, EPC Case Planner]** *[Deferred from 7/12/06]* (C-13) **DEFERRED AT THE AGENT'S REQUEST TO 7/26/06.**

**MINOR PLATS, FINAL (MAJOR) PLATS, AMENDED PLATS AND PLANS**

16. **Project # 1004223**  
06DRB-00913 Minor-Extension of  
Preliminary Plat

SURVEYS SOUTHWEST LTD agent(s) for LUTHER MARTINEZ request(s) the above action(s) for all or a portion of Tract(s) 6-B **SUNDT'S INDUSTRIAL CENTER**, with Parcel(s) D of **RENAISSANCE CENTER III**, zoned M-2 & SU-1 IP, located on MONTANO RD NE, between ALEXANDER BLVD NE and DESERT SURF CIRCLE NE containing approximately 9 acre(s). [REF: 05DRB-00884, 05DRB-00885] (F-16) **A ONE-YEAR EXTENSION OF THE PRELIMINARY PLAT WAS APPROVED.**

17. **Project # 1004120**  
06DRB-00918 Minor-Prelim&Final Plat  
Approval

SURVEYS SOUTHWEST LTD agent(s) for ROBERT RUTH request(s) the above action(s) for Lot(s) 30-A, 30-B-2-A & 30-B-2-B, **ALVARADO GARDENS, UNIT 3**, zoned R-2 residential zone, located on CANDELARIA RD NW, between GLENWOOD NW and VERANDA RD NW containing approximately 2 acre(s). [REF: 05DRB-00622] (G-12) **THE PRELIMINARY AND FINAL PLAT WAS APPROVED WITH FINAL PLAT SIGN OFF DELEGATED TO TRANSPORTATION DEVELOPMENT TO CHECK FOR 6-FOOT SIDEWALKS.**



18. **Project # 1001789**  
06DRB-00924 Minor-Prelim&Final Plat  
Approval

PRECISION SURVEYS agent(s) for DASKALOS NOB HILL request(s) the above action(s) for all or a portion of Lot(s) 28-A-1, Block(s) 6, **MONTE VISTA**, zoned SU-2/CCR, located on CENTRAL AVE NE, between TULANE NE and WELLESLEY NE containing approximately 1 acre(s). (K-16) **PRELIMINARY AND FINAL PLAT WAS APPROVED WITH FINAL SIGN OFF DELEGATED TO PLANNING TO RECORD.**

19. **Project # 1004604**  
06DRB-00929 Minor-Prelim&Final Plat  
Approval

CARTESIAN SURVEYS INC agent(s) for SILVERTON CUSTOM HOMES INC request(s) the above action(s) for all or a portion of Lot(s) 8-11, Block(s) 6, **BELMONT PLACE ADDITION**, zoned R-1, located on 5<sup>TH</sup> ST NW, between FREEMAN AVE NW and SAN CLEMENTE NW containing approximately 1 acre(s). [REF: 06DRB-00153] (G-14) **PRELIMINARY AND FINAL PLAT WAS APPROVED WITH FINAL SIGN OFF DELEGATED TO PLANNING FOR AGIS DXF FILE AND TO RECORD.**

20. **Project # 1004782**  
06DRB-00928 Minor-Prelim&Final Plat  
Approval

CARTESIAN SURVEYS INC agent(s) for THOMAS P GUTIERREZ request(s) the above action(s) for all or a portion of Lot(s) 18, Block(s) 1, **SLOAN'S ACRES**, zoned R-1, located on ESTANCIA NW, between LADERA DR NW and WESTERN TRAILS NW containing approximately 1 acre(s). [Deferred from 7/12/06] (G-11) **DEFERRED AT THE AGENT'S REQUEST TO 7/26/06.**

21. **Project # 1003739**  
06DRB-00115 Minor- Final Plat Approval

WILKS COMPANY agent(s) for THE SHELDON CO LLC request(s) the above action(s) for all or a portion of Lot(s) 12-16, Block(s) 8, **ENCHANTED MESA SUBDIVISION**, zoned C-1 neighborhood commercial zone, located on CHELWOOD PARK BLVD NE, between MENAUL BLVD NE and PHOENIX AVE NE containing approximately 1

acre(s). [Final Plat Indef deferred for SIA 2/8/06] (H-22)  
**THE FINAL PLAT WAS APPROVED WITH FINAL SIGN  
OFF DELEGATED TO PLANNING TO RECORD.**

**NO ACTION IS TAKEN ON THESE CASES:**

**APPLICANT - AGENT IS REQUIRED TO BE AT THE MEETING**

22. ~~Project # 1004986~~  
06DRB-00922 Minor-Sketch Plat or Plan
- STEPHEN & PATRICIA DWYER request(s) the above action(s) for all or a portion of Lot(s) 2, Tract(s) 2, **FOUR HILLS VILLAGE INSTALLMENT 11-A**, zoned R-1 residential zone, located on STAGECOACH RD SE, between PEDREGOSO PL SE and LA CABRA DR SE containing approximately 1 acre(s). [Deferred from 7/12/06] (M-23) ~~DEFERRED AT THE APPLICANT'S REQUEST TO 7/19/06.~~
23. **Project # 1004988**  
06DRB-00926 Minor-Sketch Plat or Plan
- FORSTBAUER SURVEYING LLC agent(s) for EAGLE/3-V INVESTORS LLC request(s) the above action(s) for all or a portion of Tract(s) 2-D, **EAGLE RANCH**, zoned O-1, located on EAGLE RANCH RD NW between CONGRESS AVE NW and IRVING BLVD NW containing approximately 4 acre(s). (C-13) **THE ABOVE REQUEST WAS REVIEWED AND COMMENTS WERE GIVEN.**
24. **Project # 1004989**  
06DRB-00933 Minor-Sketch Plat or Plan
- BOHANNAN HUSTON INC agent(s) for MESA VERDE DEVELOPMENT request(s) the above action(s) for all or a portion of Tract(s) A, **WILDERNESS SUBDIVISION UNIT 2**, zoned SU-2 HD R-R, located on HIGH DESERT PLACE NE, between TRAIL HEAD RD NE and EMBUDITO VIEW CT NE containing approximately 4 acre(s). [REF: 04DRB-00713, 04DRB-01723, 05DRB-00477] (F-23) **THE ABOVE REQUEST WAS REVIEWED AND COMMENTS WERE GIVEN.**

25. Approval of the Development Review Board Minutes for June 28, 2006. **THE DRB MINUTES FOR JUNE 28, 2006 WERE APPROVED BY THE BOARD.**

ADJOURNED: 1:20 P.M.







**PLANNING DEPARTMENT  
DEVELOPMENT AND BUILDING SERVICES  
HYDROLOGY DEVELOPMENT SECTION**

DEVELOPMENT REVIEW BOARD--SPEED MEMO

**DRB CASE NO/PROJECT NO: 1004986**

**AGENDA ITEM NO: 22**

**SUBJECT:**

Sketch Plat/Plan

**ACTION REQUESTED:**

REV/CMT:(x) APP:() SIGN-OFF:() EXTN:() AMEND:()

P.O. Box 1293

**ENGINEERING COMMENTS:**

Need existing topography of property to see if new lot drains to Stagecoach.

Albuquerque

New Mexico 87103

**RESOLUTION:**

APPROVED \_\_\_\_; DENIED \_\_\_\_; DEFERRED 7-19-06 X; COMMENTS PROVIDED \_\_\_\_; WITHDRAWN

www.cabq.gov

SIGNED-OFF: (SEC-PLN) (SP-SUB) (SP-BP) (FP) BY: (UD) (CE) (TRANS) (PKS) (PLNG)

DELEGATED: (SEC-PLN) (SP-SUB) (SP-BP) (FP) TO: (UD) (CE) (TRANS) (PKS) (PLNG)

FOR:

**SIGNED:** Bradley L. Bingham  
City Engineer/AMAFCA Designee

**DATE:** July 12, 2006



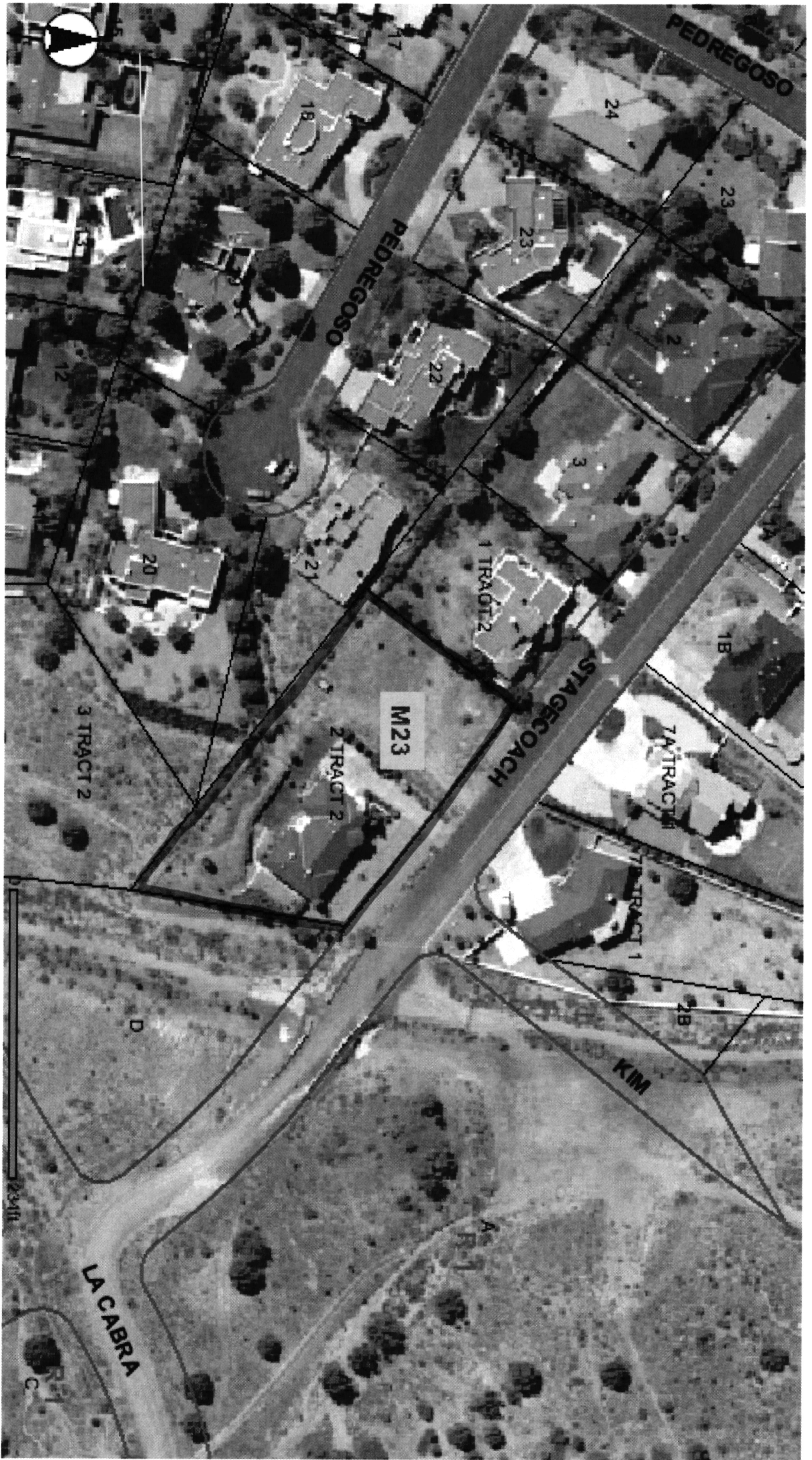

#22

# 1004986  
7/12/06



# City of Albuquerque Planning Department

## One Stop Shop - Development and Building Services

01/22/2008 Issued By: PLNSDH

Permit Number: 2008 070 041

Category Code 910

Application Number: 08DRB-70041 Minor: Preliminary/ Final Plat Approval

Address:

Location Description: STAGECOACH RD SE BETWEEN PEDREGOSO PL SE AND LA CABRA DR SE

Project Number: 1004986

Applicant

Stephen & Patricia Dwyer

1813 Stagecoach Rd Se  
Albuquerque NM 87123

senadwyer@yahoo.com

Agent / Contact

Stephen & Patricia Dwyer

1813 Stagecoach Rd Se  
Albuquerque NM 87123

senadwyer@yahoo.com

### Application Fees

441018/4971000	Public Notification	
441032/3424000	Conflict Mgmt Fee	\$20.00
441006/4983000	DRB Actions	\$295.00
<b>TOTAL:</b>		<b>\$305.00</b>

City of Albuquerque  
Treasury Division

1/22/2008 11:15AM LOC: ANIX  
WS#006 TRANS#0018  
RECEIPT# 00086879-00086879  
PERMITH: 2008070041 TRS003  
Trans Amt: \$305.00  
Conflict Manag. Fee: \$20.00  
DRB Actions: \$295.00  
CK: \$305.00  
CHANGE: 10.00





**SUBDIVISION**

- Major Subdivision action
- Minor Subdivision action
- Vacation
- Variance (Non-Zoning)

**SITE DEVELOPMENT PLAN**

- for Subdivision
- for Building Permit
- Administrative Amendment (AA)
- IP Master Development Plan
- Cert. of Appropriateness (LUCC)

**STORM DRAINAGE**

- Storm Drainage Cost Allocation Plan

Supplemental form

**S Z ZONING & PLANNING**

- Annexation
- County Submittal
- EPC Submittal
- Zone Map Amendment (Establish or Change Zoning)
- Sector Plan (Phase I, II, III)
- Amendment to Sector, Area, Facility or Comprehensive Plan
- Text Amendment (Zoning Code/Sub Regs)
- Street Name Change (Local & Collector)
- L A APPEAL / PROTEST of...**
- D** Decision by: DRB, EPC, LUCC, Planning Director or Staff, ZHE, Zoning Board of Appeals

PRINT OR TYPE IN BLACK INK ONLY. The applicant or agent must submit the completed application in person to the Planning Department Development Services Center, 600 2<sup>nd</sup> Street NW, Albuquerque, NM 87102. Fees must be paid at the time of application. Refer to supplemental forms for submittal requirements.

**APPLICANT INFORMATION:**

Professional/Agent (if any): \_\_\_\_\_ PHONE: \_\_\_\_\_

ADDRESS: \_\_\_\_\_ FAX: \_\_\_\_\_

CITY: \_\_\_\_\_ STATE \_\_\_\_\_ ZIP \_\_\_\_\_ E-MAIL: \_\_\_\_\_

APPLICANT: Stephen F. Dwyer & Patricia Sena Dwyer PHONE: 271-0741

ADDRESS: 1813 Stagecoach Rd SE FAX: 271-0032

CITY: Alb STATE NM ZIP 87123 E-MAIL: dwyerengineering@yahoo.com

Proprietary interest in site: \_\_\_\_\_ List all owners: \_\_\_\_\_

DESCRIPTION OF REQUEST: MINOR SUBDIVISION PRELIMINARY/FINAL PLAT Approval (CRB14)

Is the applicant seeking incentives pursuant to the Family Housing Development Program?  Yes.  No.

**SITE INFORMATION: ACCURACY OF THE EXISTING LEGAL DESCRIPTION IS CRUCIAL! ATTACH A SEPARATE SHEET IF NECESSARY.**

Lot or Tract No. LOT 2 TRACK 2 Block: \_\_\_\_\_ Unit: \_\_\_\_\_

Subdiv/Addn/TBKA: FOUR HILLS VILLAGE INSTALLMENT 11-A

Existing Zoning: R-1 Proposed zoning: \_\_\_\_\_

Zone Atlas page(s): 1M-23-7 UPC Code: 10230554511/041120 MRGCD Map No \_\_\_\_\_

**CASE HISTORY:**

List any current or prior case number that may be relevant to your application (Proj., App., DRB-, AX-, Z-, V-, S-, etc.): Project # 1004986 Applic. 06-00922

**CASE INFORMATION:**

Within city limits?  Yes Within 1000FT of a landfill? NO

No. of existing lots: 1 No. of proposed lots: 2 Total area of site (acres): 0.9439

LOCATION OF PROPERTY BY STREETS: On or Near: 1813 STAGE COACH RD SE

Between: PEDREGOSO PL SE and LA CABRA DR

Check-off if project was previously reviewed by Sketch Plat/Plan  or Pre-application Review Team . Date of review: 7/19/06

SIGNATURE Stephen F. Dwyer Patricia Sena Dwyer DATE \_\_\_\_\_  
 (Print) Stephen F. Dwyer PATRICIA SENA DWYER Applicant:  Agent:

**FOR OFFICIAL USE ONLY**

- INTERNAL ROUTING
- All checklists are complete
- All fees have been collected
- All case #s are assigned
- AGIS copy has been sent
- Case history #s are listed
- Site is within 1000ft of a landfill
- F.H.D.P. density bonus
- F.H.D.P. fee rebate

Application case numbers	Action	S.F.	Fees
<u>08DEB 70041</u>	<u>PEF</u>	<u>5(3)</u>	<u>\$ 285.00</u>
_____	<u>CMF</u>	_____	<u>\$ 20.00</u>
_____	_____	_____	\$ _____
_____	_____	_____	\$ _____
_____	_____	_____	\$ _____
Hearing date <u>01/30/08</u>			Total <u>\$ 305.00</u>

Sandy Handley 01/22/08  
 Planner signature / date

Project # 1004986

Form revised 4/07



**FORM S(3): SUBDIVISION - D.R.B. MEETING (UNADVERTISED) OR INTERNAL ROUTING**

A **Bulk Land Variance** requires application on FORM-V in addition to application for subdivision on FORM-S.

**SKETCH PLAT REVIEW AND COMMENT'(DRB22)** **Your attendance is required.**

- Scale drawing of the proposed subdivision plat (folded to fit into an 8.5" by 14" pocket) **6 copies**
- Site sketch with measurements showing structures, parking, Bldg. setbacks, adjacent rights-of-way and street improvements, if there is any existing land use (folded to fit into an 8.5" by 14" pocket) **6 copies**
- Zone Atlas map with the entire property(ies) clearly outlined
- Letter briefly describing, explaining, and justifying the request
- List any original and/or related file numbers on the cover application

**EXTENSION OF MAJOR PRELIMINARY PLAT (DRB08)** **Your attendance is required.**

- Preliminary Plat reduced to 8.5" x 11"
  - Zone Atlas map with the entire property(ies) clearly outlined
  - Letter briefly describing, explaining, and justifying the request
  - Copy of DRB approved infrastructure list
  - Copy of the LATEST Official DRB Notice of approval for Preliminary Plat Extension request
  - List any original and/or related file numbers on the cover application
- Extension of preliminary plat approval expires after one year.**

**MAJOR SUBDIVISION FINAL PLAT APPROVAL (DRB12)** **Your attendance is required.**

- Proposed Final Plat (folded to fit into an 8.5" by 14" pocket) **6 copies**
- Signed & recorded Final Pre-Development Facilities Fee Agreement for **Residential** development only
- Design elevations & cross sections of perimeter walls **3 copies**
- Zone Atlas map with the entire property(ies) clearly outlined
- Bring original Mylar of plat to meeting, ensure property owner's and City Surveyor's signatures are on the plat
- Copy of recorded SIA
- Landfill disclosure and EHD signature line on the Mylar if property is within a landfill buffer
- List any original and/or related file numbers on the cover application
- DXF file and hard copy of final plat data for AGIS is required.

**MINOR SUBDIVISION PRELIMINARY/FINAL PLAT APPROVAL (DRB16)** **Your attendance is required.**

- Proposed Preliminary / Final Plat (folded to fit into an 8.5" by 14" pocket) **6 copies** for unadvertised meetings
- Signed & recorded Final Pre-Development Facilities Fee Agreement for **Residential** development only
- Design elevations and cross sections of perimeter walls (11" by 17" maximum) **3 copies**
- Site sketch with measurements showing structures, parking, Bldg. setbacks, adjacent rights-of-way and street improvements, if there is any existing land use (folded to fit into an 8.5" by 14" pocket) **6 copies**
- Zone Atlas map with the entire property(ies) clearly outlined
- Letter briefly describing, explaining, and justifying the request
- Bring original Mylar of plat to meeting, ensure property owner's and City Surveyor's signatures are on the plat
- Landfill disclosure and EHD signature line on the Mylar if property is within a landfill buffer
- Fee (see schedule)
- List any original and/or related file numbers on the cover application
- Infrastructure list if required (**verify with DRB Engineer**)
- DXF file and hard copy of final plat data for AGIS is required.

**AMENDMENT TO PRELIMINARY PLAT (with minor changes) (DRB03)** **Your attendance is required.**

- PLEASE NOTE: There are no clear distinctions between significant and minor changes with regard to subdivision amendments. Significant changes are those deemed by the DRB to require public notice and public hearing.
- Proposed Amended Preliminary Plat, Infrastructure List, and/or Grading Plan (folded to fit into an 8.5" by 14" pocket) **6 copies**
  - Original Preliminary Plat, Infrastructure List, and/or Grading Plan (folded to fit into an 8.5" by 14" pocket) **6 copies**
  - Zone Atlas map with the entire property(ies) clearly outlined
  - Letter briefly describing, explaining, and justifying the request
  - Bring original Mylar of plat to meeting, ensure property owner's and City Surveyor's signatures are on the plat
  - List any original and/or related file numbers on the cover application
- Amended preliminary plat approval expires after one year**

I, the applicant, acknowledge that any information required but not submitted with this application will likely result in deferral of actions.

STEPHEN F. DWYER      PATRICIA SENA DWYER  
 Applicant name (print)      Applicant name (print)  
[Signature]      [Signature]  
 Applicant signature / date      Applicant signature / date



Form revised 4/07

- Checklists complete
  - Fees collected
  - Case #s assigned
  - Related #s listed
- Application case numbers  
 08DRB-\_\_\_\_\_-70041

Sandy Handley 01/22/09  
 Planner signature / date  
**Project # 1004986**



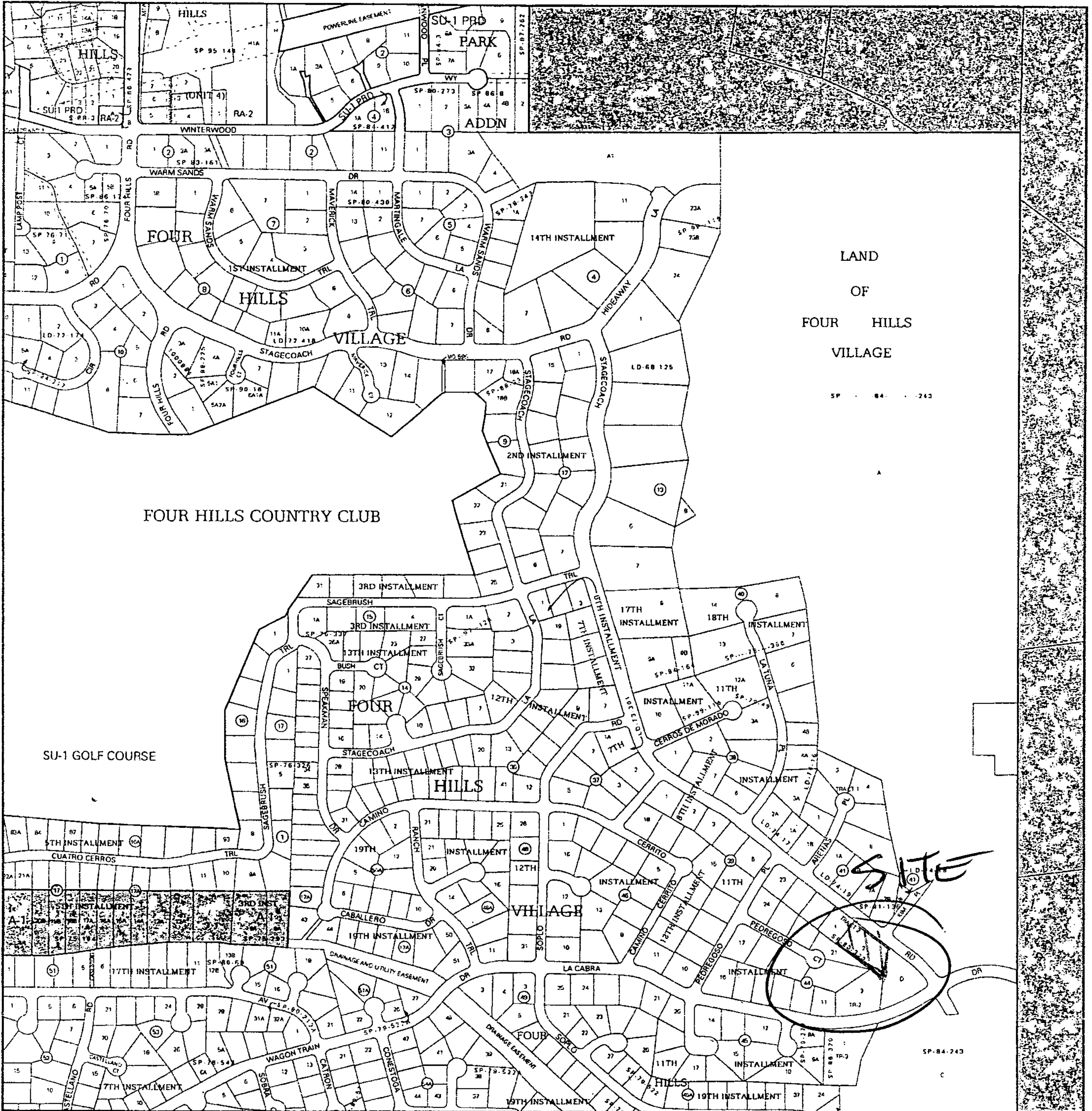

For more current information and more details visit: <http://www.cabq.gov/gis>

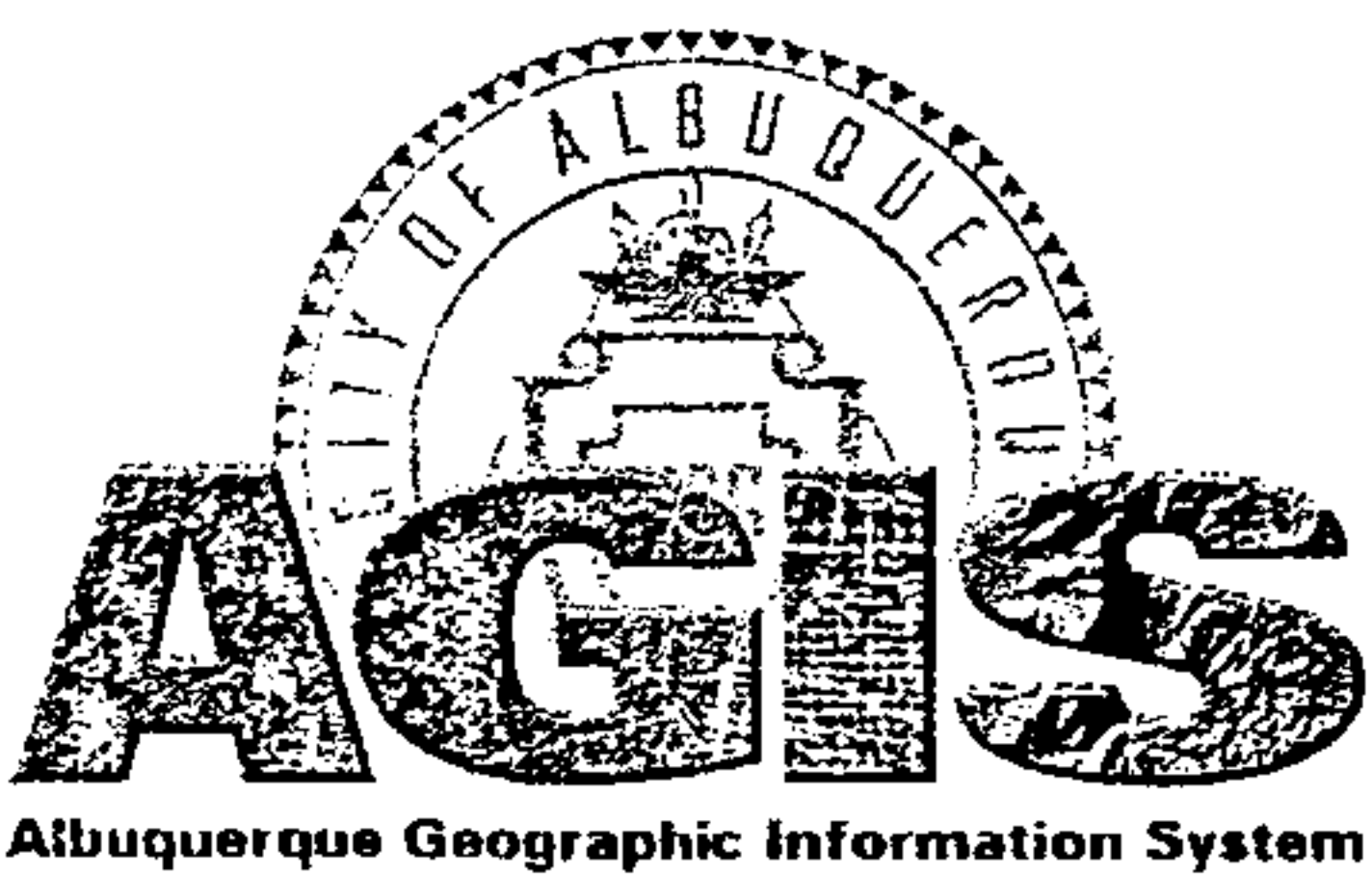

Map amended through: Apr 07, 2005

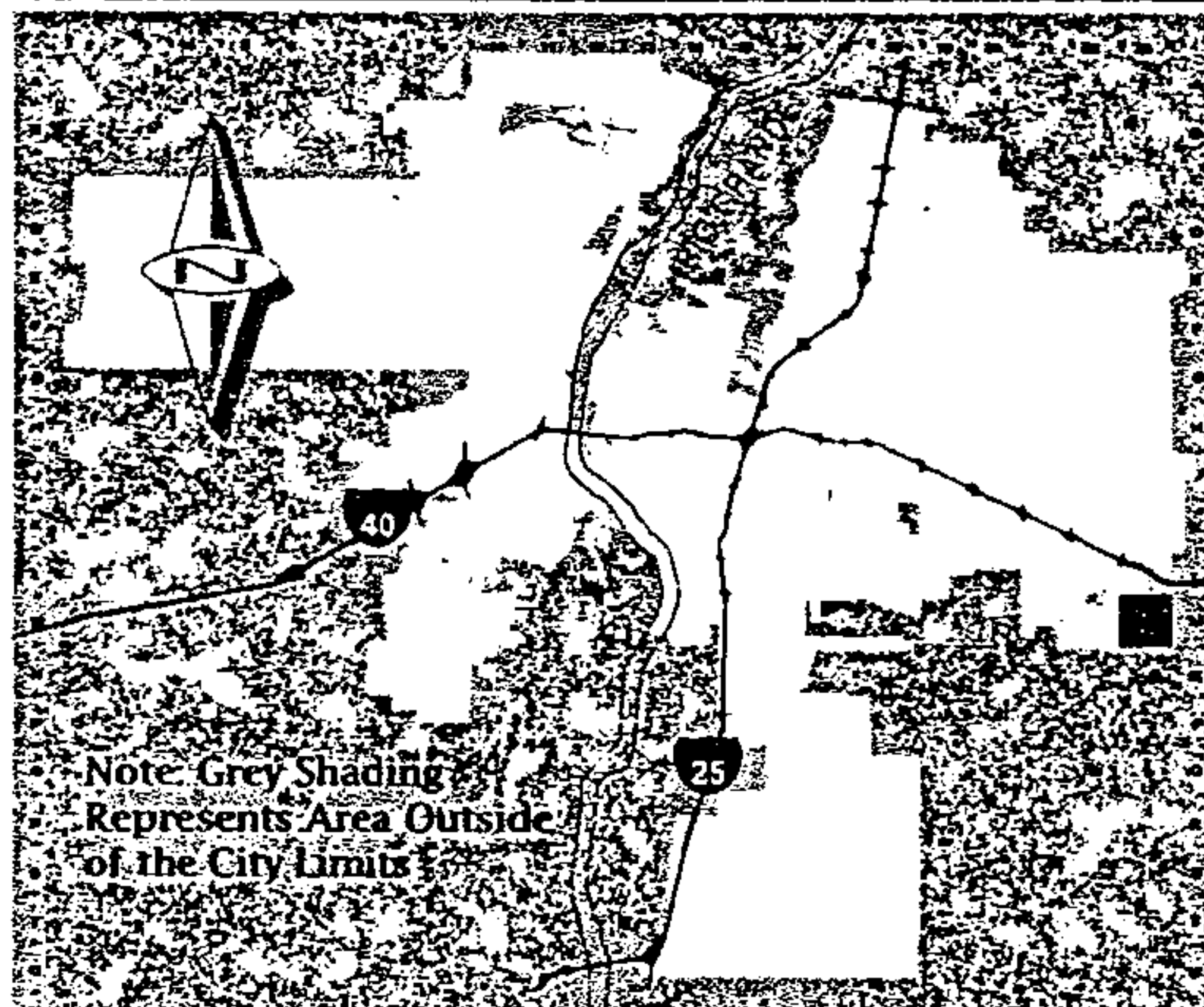

Zone Atlas Page:

**M-23-Z**

Selected Symbols

- Outside City Limits
- Sector Plans
- Design Overlay Zones
- City Historic Zone
- H-1 Buffer Zone
- Petroglyph Mon.
- Escarpment
- 2 Mile Airport Zone
- Airport Noise Contours
- Wall Overlay Zone

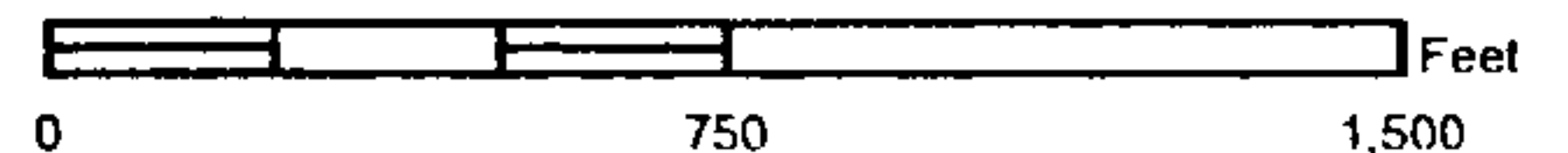



1-21-07

Name: Stephen F. Dwyer and Patricia Sena Dwyer  
1813 Stagecoach Road SE  
Albuquerque, New Mexico 87123  
Tele: 505-271-0741  
Cell: 505-270-0215

Lots: 2 UPC#: 102305545111041120

Subdivision: Four Hills Village

Request for: **MINOR SUBDIVISION PRELIMINARY/FINAL PLAT APPROVAL**

---

To Whom It May Concern:

The property at 1813 Stagecoach Rd SE consists of a home structure (house w/basement, 3 car garage) set on 0.9439 sp ft acre. The house is situated on 0.6 acres and there is a vacant lot just north of the house of 0.3441 acres.

The purpose of this request is to obtain a Minor Subdivision Preliminary/Final Plat Approval from the City of Albuquerque in order to split the property making available the empty lot for future sale by the owners. The request is deemed justified by the Four Hills Association Covenants.

A request for a Minor Subdivision Plat action has been submitted, as well as two hearings attended by the owners of the property. Issues pertaining to Sidewalk Waiver, Sewer Cleanout and Drainage have all been addressed and information submitted to the City of Albuquerque as requested. Attached are copies of the previously submitted application, requests and letters for your information. This previously submitted application number is **06-00922** and project number is **1003986**.

Thank you for your time. If any further information is needed, please do not hesitate to contact us.

Sincerely,

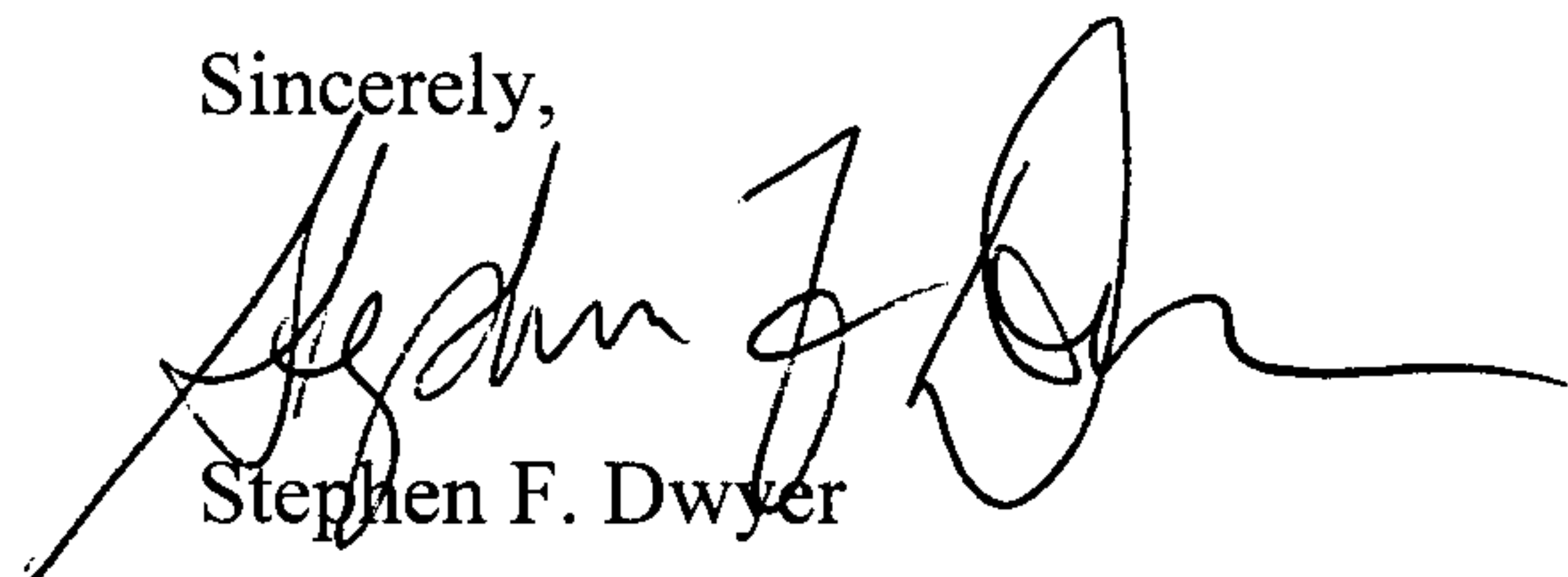
  
Stephen F. Dwyer

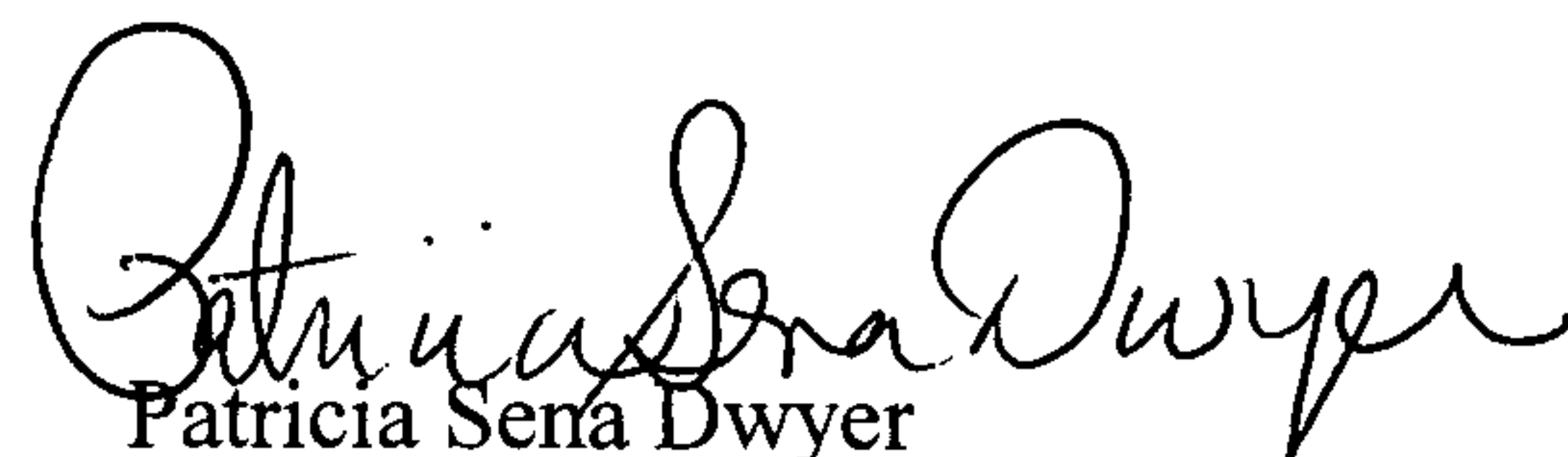
  
Patricia Sena Dwyer



**Pre-Development Facilities Fee (PDFF)  
 Cover Sheet**

**PDFF agreements received by 5PM Thursday will be ready for pick up by 8AM on the following Tuesday.**

Please drop off and pick up all Pre-Development Facilities Fee agreements at APS' Capital Master Plan office. The office is located in Suite 9, 2nd floor, of the Lincoln Building at 915 Locust St SE. A map to our offices is located at: <http://construction.voteaps.com/LincolnMap.html>

**Project #** (if already assigned by DRB/EPC) 1003986

**Please check one:**

Preliminary PDFF  
 (Preliminary PDFF are required for preliminary plat submittals.)

Final PDFF  
 (Final PDFF are required for final plat submittals and **must be recorded** prior to DRB hearing)

**Project Information**

Subdivision Name Four Hills Village

Location of Project (address or major cross streets) 1813 Stagecoach Rd. SE

Proposed # of Units: 1 Single-Family      Multi-Family

Note: A single-family unit is a single-family, detached dwelling unit.

**Contact Information**

Name Stephen F. Dwyer

Company     

Phone (505) 271-0741

E-mail Dwyer Engineering @ yahoo. com

**Please include with your submittal:**

- Zone Atlas map with the entire property(ies) precisely and clearly outlined
- Copy of a plat or plan for the proposed project
- List of legal description (e.g. lot, block) and street address for each lot (**for final plat only**)
- Please include project number on the top right corner of all documents
- Please paper clip all submitted documents (for ease of making copies)

TBD

**FOR OFFICIAL USE ONLY**

APS Cluster Manzano  
 Preliminary PDFF Date Submitted       
 Preliminary PDFF Date Completed     

Final PDFF Date Submitted 12/18/07  
 Final PDFF Date Completed 12/18/07



DRB Project # 1003986

APS Cluster Manzano

EXHIBIT B

FINAL  
PRE-DEVELOPMENT FACILITIES FEE AGREEMENT

THIS AGREEMENT is made by and between the Albuquerque Municipal School District No. 12, Bernalillo and Sandoval Counties, New Mexico ("Albuquerque Public Schools" or "APS"), a public school district organized and existing pursuant to the laws of New Mexico, and

and Stephen F. Dwyer ("Developer") effective as of this 12 day of December, 2007, and pertains to the subdivision commonly known as Four Hills Village, and more particularly described as Lots 2-A and 2-B, Tract 2, Four Hills Village [use new legal description of subdivision] Installment 11-A

(the "Subdivision".) The following individual lots comprise the subdivision:

*[List lots by street address and new legal description; Lots which will be used for multi-family residences should be marked "multifamily- \_\_ units" with the number of units filled in.]*

WHEREAS, the City of Albuquerque requires that APS approve the plat(s) for any new subdivision; and

WHEREAS, Developer is proposing the development of a new subdivision, and requires APS approval of the plat for said subdivision; and

WHEREAS, Developer is the owner of the real estate being subdivided and platted; and

WHEREAS, Developer is required by the Albuquerque Subdivision Ordinance to provide appropriate infrastructure and improvements as a condition of developing a subdivision; and

WHEREAS, as a condition of approving such plat APS requires the provision of appropriate infrastructure and facilities or the payment of a facilities fee for each new residence to be constructed to help defray the cost of school construction, expansion, or maintenance;

THEREFORE, in consideration of the mutual promises contained herein, APS and Developer agree as follows:

1. Developer agrees to pay to APS a facilities fee for each dwelling unit to be constructed in the Subdivision.
2. The amount of the fee shall be:
  - If the building permit is issued on or after January 1, 2007, the fee shall be \$1875 per dwelling unit.
  - If the building permit is issued on or after July 1, 2008, the fee shall be \$2425 per dwelling unit.
  - If the permit is issued on or after January 1, 2010, the fee shall be \$2975 per dwelling unit.

The fee for each dwelling unit in multi-family residential structures shall be sixty percent (60 %) of the fee for a single family home. "Multi-family residential structure" means any type of residential property other than single-family houses (one single family, detached dwelling unit per lot).

3. Developer agrees that the fee shall be paid to APS at or before the issuance of any building permit for any lot or other parcel of property subject to this agreement.
4. Developer may satisfy all or part of its obligations under this contract by transferring improved or unimproved property to APS, provided that APS must agree to the transfer and to the value placed on the transferred property. APS, upon accepting such transfer, shall credit Developer with an amount equal to the agreed value, and the developer may designate the lot(s) to which such amount(s) shall be applied in satisfaction of its obligations hereunder.
5. This contract shall be recorded in the office of the County Clerk of Bernalillo and/or Sandoval County, and shall serve as notice of the Developer's obligation to pay facilities fees. Developer shall include on the plat of the Subdivision a statement that "The property on this plat is subject to a Pre-Development Facilities Fee Agreement with the Albuquerque Public Schools, recorded at [recording data]."
6. APS, through its Facilities Fee Administrator, will provide a Payment Acknowledgement in the form attached hereto to the Developer reflecting receipt of the facilities fee (or equivalent compensation as described in paragraph 4 above), which form may be given to the City to show satisfaction of the fee obligation and satisfy that condition for receiving building permits. Developer may record that Payment Acknowledgment in the real estate records of Bernalillo or Sandoval County, but APS shall not be responsible for paying any recording fees nor shall APS be responsible for recording any such documents with the office of the County Clerk or any other office.

DKB Project # 1003986

APS Cluster Manzano

Stephen F. Dwyer  
Signature

Stephen F Dwyer  
Name (typed or printed) and title

\_\_\_\_\_  
Developer

STATE OF NEW MEXICO  
COUNTY OF BERNALILLO

This instrument was acknowledged before me on 12-12-07, by STEPHEN F. DWYER as OWNER of PROPERTY, a corporation.



OFFICIAL SEAL  
NANCY A. MILLER  
NOTARY PUBLIC-STATE OF NEW MEXICO

Nancy A. Miller  
Notary Public

My commission expires: 04-06-2008 My commission expires: APRIL 06, 2008

ALBUQUERQUE PUBLIC SCHOOLS

[Signature]  
By: \_\_\_\_\_  
Signature

**Kizito Wijenje, Director, Capital Master Plan**

\_\_\_\_\_  
Name (typed or printed) and title

STATE OF NEW MEXICO  
COUNTY OF BERNALILLO

This instrument was acknowledged before me on 12-18-07, by Kizito Wijenje as Director of CMP of the Albuquerque Municipal School District No. 12, Bernalillo and Sandoval Counties, a school district organized and existing under the laws of the State of New Mexico.

Paul L. Winters  
Notary Public

My commission expires: May 18, 2011

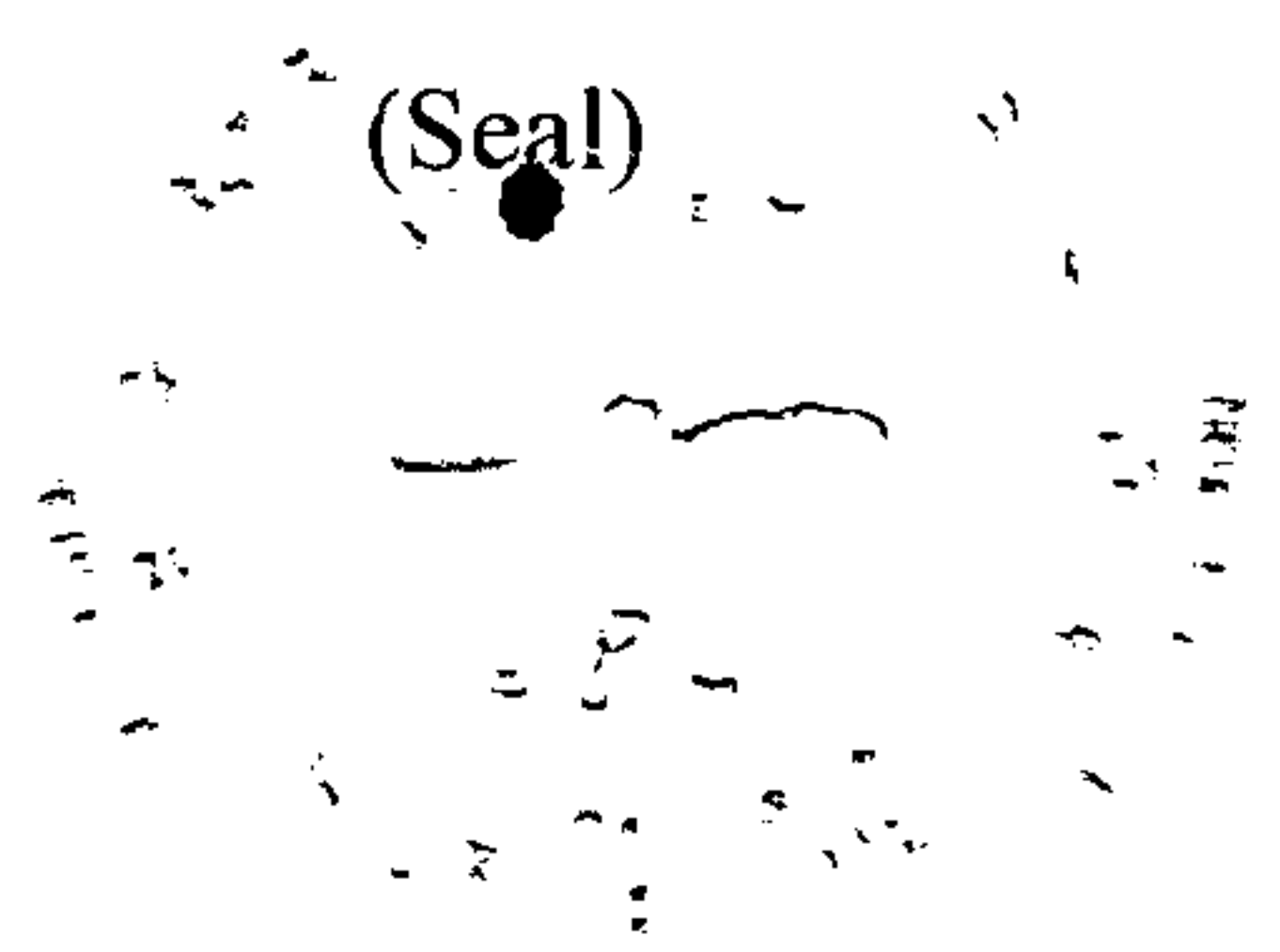

## EXHIBIT A

PRELIMINARY  
PRE-DEVELOPMENT FACILITIES FEE AGREEMENT

THIS AGREEMENT is made by and between the Albuquerque Municipal School District No. 12, Bernalillo and Sandoval Counties, New Mexico ("Albuquerque Public Schools" or "APS"), a public school district organized and existing pursuant to the laws of New Mexico, and Stephen F. Dwyer ("Developer") effective as of this 12 day of December, 2007, and pertains to the subdivision commonly known as

Four Hills Village, and more particularly described as [use current legal description] LOT 2 TRACK 2 FOUR HILLS VILLAGE INSTALLMENT 11-A WITHIN SECTION 35, T. 10 N., R. 4 E, N.M.P.M. City of Alb Bernalillo (the "Subdivision").  
County NM

WHEREAS, In order to provide for APS becoming more knowledgeable of development plans within the City so that APS may better plan for future growth, the City of Albuquerque requires that APS approve the plat(s) for any new subdivision; and

WHEREAS, Developer is proposing the development of a new subdivision, and requires APS approval of the plat for said subdivision; and

WHEREAS, Developer is the owner of the real estate being subdivided and platted; and

WHEREAS, Developer is required by the Albuquerque Subdivision Ordinance to provide appropriate infrastructure and improvements as a condition of developing a subdivision; and

WHEREAS, as a condition of approving such plat APS requires the provision of appropriate infrastructure and facilities or the payment of a facilities fee for each new residence to be constructed to help defray the cost of school construction, expansion, or maintenance;

THEREFORE, in consideration of the mutual promises contained herein, APS and Developer agree as follows:

1. Developer agrees that a facilities fee will be paid to APS for each dwelling unit to be constructed in the Subdivision.
2. The amount of the fee shall be:
  - If the building permit is issued on or after January 1, 2007, the fee shall be \$1875 per dwelling unit.



DRB Project # 1003986

APS Cluster Manzano

- If the building permit is issued on or after July 1, 2008, the fee shall be \$2425 per dwelling unit.
- If the permit is issued on or after January 1, 2010, the fee shall be \$2975 per dwelling unit.

The fee for each dwelling unit in multi-family residential structures shall be sixty percent (60 %) of the fee for a single family home. "Multi-family residential structure" means any type of residential property other than single-family houses (one single family, detached dwelling unit per lot).

3. Developer agrees that the fee shall be paid to APS at or before the issuance of any building permit for any lot or other parcel of property subject to this agreement.

4. Developer may satisfy all or part of its obligations under this contract by transferring improved or unimproved property to APS, provided that APS must agree to the transfer and to the value placed on the transferred property. APS, upon accepting such transfer, shall credit Developer with an amount equal to the agreed value, and the developer may designate the lot(s) to which such amount(s) shall be applied in satisfaction of its obligations hereunder.

5. This contract may be recorded in the office of the County Clerk of Bernalillo and/or Sandoval County, and shall serve as notice of the Developer's obligation to pay facilities fees. Developer shall include on the plat of the Subdivision a statement that "The property on this plat is subject to a Pre-Development Facilities Fee Agreement with the Albuquerque Public Schools, recorded at [recording data]."

6. APS, through its Facilities Fee Administrator, will provide a Payment Acknowledgement in the form attached hereto to the Developer reflecting receipt of the facilities fee (or equivalent compensation as described in paragraph 4 above), which form may be given to the City to show satisfaction of the fee obligation and satisfy that condition for receiving building permits. Developer may record that Payment Acknowledgment in the real estate records of Bernalillo or Sandoval County, but APS shall not be responsible for paying any recording fees nor shall APS be responsible for recording any such documents with the office of the County Clerk or any other office.

DRB Project # 100 3986

APS Cluster Manzano

Stephen F. Dwyer  
Signature

Stephen F Dwyer  
Name (typed or printed) and title

\_\_\_\_\_  
Developer

STATE OF NEW MEXICO  
COUNTY OF BERNALILLO

This instrument was acknowledged before me on 12-12-07, by STEPHEN F. DWYER as OWNER of PROPERTY, a corporation.



OFFICIAL SEAL  
NANCY A. MILLER  
NOTARY PUBLIC-STATE OF NEW MEXICO

Nancy A. Miller  
Notary Public

My commission expires: 04-06-2008

My commission expires: APRIL 06, 2008

ALBUQUERQUE PUBLIC SCHOOLS

By: \_\_\_\_\_  
Signature

\_\_\_\_\_  
Name (typed or printed) and title

STATE OF NEW MEXICO  
COUNTY OF BERNALILLO

This instrument was acknowledged before me on \_\_\_\_\_, by \_\_\_\_\_ as \_\_\_\_\_ of the Albuquerque Municipal School District No. 12, Bernalillo and Sandoval Counties, a school district organized and existing under the laws of the State of New Mexico.

(Seal)

\_\_\_\_\_  
Notary Public

My commission expires: \_\_\_\_\_

Previously submitted info.

June 12 2007

Name: Stephen F. Dwyer and Patricia Sena Dwyer  
1813 Stagecoach Rd SE  
Albuquerque, New Mexico 87123  
505-271-0741

Lot 2 Track 2                   UPC#: 10230554111041120  
Subdivision:                   Four Hills Village

**City of Albuquerque Project #: 1003986**  
**Previous Application: 06-00922 (for Minor Subdivision action)**

---

Enclosed please find the following information requested by members of the hearing panel at the hearing held 7-19-06:

- 1 - Sidewalk Waiver Application  
Letter and attachments in regard to sidewalk application
- 2 - Letter and attachments in regard to Sewer Cleanout issues
- 3 - Letter and attachments in regard to Drainage issues

Thank you.



## OFFICIAL NOTICE OF DECISION

CITY OF ALBUQUERQUE  
PLANNING DEPARTMENT  
DEVELOPMENT REVIEW BOARD

June 27, 2007

**11. Project# 1004986**  
07DRB-70060 SIDEWALK WAIVER

STEPHEN & PATRICIA DWYER request(s) the above action(s) for all or a portion of Lot(s) 2, Tract(s) 2, **FOUR HILLS VILLAGE INSTALLMENT 11-A**, zoned R-1, located on STAGECOACH RD SE between PEDREGOSO SE and LA CABRA DR SE containing approximately .9439 acre(s). (M-23)

At the June 27, 2007, Development Review Board meeting, a sidewalk variance for waiver of the sidewalk was approved as shown on Exhibit C in the Planning file.

Sheran Matson, AICP, DRB Chair

Cc: Stephen and Patricia Dwyer, 1813 Stagecoach Rd SE, 87123  
Marilyn Maldonado, Planning Department, 4<sup>th</sup> Floor, Plaza del Sol Bldg.  
File

*what about  
minor sketch plat  
project #*





# City of Albuquerque



## DEVELOPMENT/ PLAN REVIEW APPLICATION

Project # 1004986

Applic. 06-00933

### SUBDIVISION

- Major Subdivision action
- Minor Subdivision action
- Vacation
- Variance (Non-Zoning)

### SITE DEVELOPMENT PLAN

- for Subdivision Purposes
- for Building Permit
- IP Master Development Plan
- Cert. of Appropriateness (LUCC)

### STORM DRAINAGE

- Storm Drainage Cost Allocation Plan

Supplemental form

**S Z ZONING & PLANNING**

- Annexation
- County Submittal
- EPC Submittal
- Zone Map Amendment (Establish or Change Zoning)
- Sector Plan (Phase I, II, III)
- Amendment to Sector, Area, Facility or Comprehensive Plan
- Text Amendment (Zoning Code/Sub Regs)
- Street Name Change (Local & Collector)

**L A APPEAL / PROTEST of...**

- Decision by: DRB, EPC, LUCC, Planning Director or Staff, ZHE, Zoning Board of Appeals

PRINT OR TYPE IN BLACK INK ONLY. The applicant or agent must submit the completed application in person to the Planning Department Development Services Center, 600 2<sup>nd</sup> Street NW, Albuquerque, NM 87102. Fees must be paid at the time of application. Refer to supplemental forms for submittal requirements.

### APPLICANT INFORMATION:

NAME: STEPHEN + PATRICIA DWYER  
 ADDRESS: 1813 STAGECOACH RD SE  
 CITY: ALBUQUERQUE STATE: NM ZIP: 87123

PHONE: 505-271-0741  
 FAX: 505 271-0032  
 E-MAIL: sonedwyer@yahoo.com

Proprietary interest in site: \_\_\_\_\_ List all owners: \_\_\_\_\_  
 AGENT (if any): \_\_\_\_\_ PHONE: \_\_\_\_\_  
 ADDRESS: \_\_\_\_\_ FAX: \_\_\_\_\_  
 CITY: \_\_\_\_\_ STATE \_\_\_\_\_ ZIP \_\_\_\_\_ E-MAIL: \_\_\_\_\_

DESCRIPTION OF REQUEST: Sidewalk waiver

Is the applicant seeking incentives pursuant to the Family Housing Development Program?  Yes.  No.

### SITE INFORMATION: ACCURACY OF THE LEGAL DESCRIPTION IS CRUCIAL! ATTACH A SEPARATE SHEET IF NECESSARY.

Lot or Tract No. LOT 2 TRACK 2 Block: \_\_\_\_\_ Unit: \_\_\_\_\_  
 Subdiv. / Addn. FOUR HILLS VILLAGE INSTALLMENT 11-A  
 Current Zoning: R-1 Proposed zoning: \_\_\_\_\_  
 Zone Atlas page(s): M-23-2 No. of existing lots: 1 No. of proposed lots: 2  
 Total area of site (acres): 0.9439 Density if applicable: dwellings per gross acre: \_\_\_\_\_ dwellings per net acre: \_\_\_\_\_  
 Within city limits?  Yes. No , but site is within 5 miles of the city limits.) Within 1000FT of a landfill? \_\_\_\_\_  
 UPC No. 102305545111041120 MRGCD Map No. \_\_\_\_\_  
 LOCATION OF PROPERTY BY STREETS: On or Near: 1813 STAGECOACH RD SE  
 Between: PEDREGOSO PL SE and LA CABRA DR

### CASE HISTORY:

List any current or prior case number that may be relevant to your application (Proj., App., DRB-, AX, Z, V, S, etc.): \_\_\_\_\_



SITE DEVELOPMENT PLAN  
 for Subdivision Purposes  
 for Building Permit  
 IP Master Development Plan  
 Cert. of Appropriateness (LUCC)  
**STORM DRAINAGE**  
 Storm Drainage Cost Allocation Plan

Amendment to Sector, Area, Facility or  
 Comprehensive Plan  
 Text Amendment (Zoning Code/Sub Regs)  
 Street Name Change (Local & Collector)  
**L A APPEAL / PROTEST of...**  
 Decision by: DRB, EPC, LUCC, Planning Director or Staff,  
 ZHE, Zoning Board of Appeals

PRINT OR TYPE IN BLACK INK ONLY. The applicant or agent must submit the completed application in person to the Planning Department Development Services Center, 600 2<sup>nd</sup> Street NW, Albuquerque, NM 87102. Fees must be paid at the time of application. Refer to supplemental forms for submittal requirements.

**APPLICANT INFORMATION:**

NAME: STEPHEN & PATRICIA DWYER PHONE: 505-271-0741  
 ADDRESS: 1813 STAGECOACH RD SE FAX: 505 271-0032  
 CITY: ALBUQUERQUE STATE NM ZIP 87123 E-MAIL: sonedwyer@yahoo.com

Proprietary interest in site: \_\_\_\_\_ List all owners: \_\_\_\_\_

AGENT (if any): \_\_\_\_\_ PHONE: \_\_\_\_\_

ADDRESS: \_\_\_\_\_ FAX: \_\_\_\_\_

CITY: \_\_\_\_\_ STATE \_\_\_\_\_ ZIP \_\_\_\_\_ E-MAIL: \_\_\_\_\_

DESCRIPTION OF REQUEST: Sidewalk waiver

Is the applicant seeking incentives pursuant to the Family Housing Development Program?  Yes.  No.

**SITE INFORMATION: ACCURACY OF THE LEGAL DESCRIPTION IS CRUCIAL! ATTACH A SEPARATE SHEET IF NECESSARY.**

Lot or Tract No. LOT 2 TRACK 2 Block: \_\_\_\_\_ Unit: \_\_\_\_\_

Subdiv. / Addn. FOUR HILLS VILLAGE INSTALLMENT 11-A

Current Zoning: R-1 Proposed zoning: \_\_\_\_\_

Zone Atlas page(s): M-23-2 No. of existing lots: 1 No. of proposed lots: 2

Total area of site (acres) 0.9439 Density if applicable: dwellings per gross acre: \_\_\_\_\_ dwellings per net acre: \_\_\_\_\_

Within city limits?  Yes. No , but site is within 5 miles of the city limits.) Within 1000FT of a landfill? \_\_\_\_\_

UPC No. 102305545111041120 MRGCD Map No. \_\_\_\_\_

LOCATION OF PROPERTY BY STREETS: On or Near: 1813 STAGECOACH RD SE

Between: PEDREGOSO PL SE and LA CABRA DR

**CASE HISTORY:**

List any current or prior case number that may be relevant to your application (Proj., App., DRB-, AX\_Z\_, V\_, S\_, etc.): \_\_\_\_\_

Check-off if project was previously reviewed by Sketch Plat/Plan?, or Pre-application Review Team?. Date of review: \_\_\_\_\_

SIGNATURE Stephen F. Dwyer / Patricia Sena Dwyer DATE 6/12/07

(Print) Stephen F. Dwyer / Patricia Sena Dwyer  Applicant  Agent

**FOR OFFICIAL USE ONLY**

Form revised 4/04

<input type="checkbox"/> INTERNAL ROUTING	Application case numbers	Action	S.F.	Fees
<input type="checkbox"/> All checklists are complete	_____	_____	_____	\$ _____
<input type="checkbox"/> All fees have been collected	_____	_____	_____	\$ _____
<input type="checkbox"/> All case #s are assigned	_____	_____	_____	\$ _____
<input type="checkbox"/> AGIS copy has been sent	_____	_____	_____	\$ _____
<input type="checkbox"/> Case history #s are listed	_____	_____	_____	\$ _____
<input type="checkbox"/> Site is within 1000ft of a landfill	_____	_____	_____	\$ _____
<input type="checkbox"/> F.H.D.P. density bonus				Total
<input type="checkbox"/> F.H.D.P. fee rebate	Hearing date _____			\$ _____

Project # \_\_\_\_\_



FORM V: SUBDIVISION VARIANCES & VACATIONS

1  
2  
3

(PUBLIC HEARING CASE)

BULK LAND VARIANCE

- Application for subdivision (Plat) on FORM S-3, including those submittal requirements. **24 copies** of the plat are required. The Variance and subdivision should be applied for simultaneously.
  - Letter briefly describing and explaining: the request, compliance with criteria in the Development Process Manual, and any improvements to be waived.
  - Notice on the proposed Plat that there are conditions to subsequent subdivision (refer to DPM)
  - Office of Community & Neighborhood Coordination inquiry response, notifying letter, certified mail receipts
  - Sign Posting Agreement
  - Fee (see schedule) Fee is for Variance. Plat fee is listed on FORM-S.
  - Any original and/or related file numbers are listed on the cover application
- DRB Public hearings are approximately ONE MONTH after the filing deadline. Your attendance is required.**

VACATION OF PUBLIC RIGHT-OF-WAY

VACATION OF PUBLIC EASEMENT

- The complete document which created the public easement (folded to fit into an 8.5" by 14" pocket) **24 copies**.  
(Not required for dedicated and City owned public right-of-way.)
  - Drawing showing the easement or right-of-way to be vacated, its relation to existing streets, etc. (not to exceed 8.5" by 14") **24 copies**
  - Zone Atlas map with the entire property(ies) precisely and clearly outlined and crosshatched (to be photocopied)
  - Letter briefly describing, explaining, and justifying the request
  - Office of Community & Neighborhood Coordination inquiry response, notifying letter, certified mail receipts
  - Sign Posting Agreement
  - Fee (see schedule)
  - Any original and/or related file numbers are listed on the cover application
- Unless the vacation is shown on a DRB approved plat recorded by the County Clerk within one year, it will expire.  
**DRB Public hearings are approximately ONE MONTH after the filing deadline. Your attendance is required.**

SUBDIVISION DESIGN VARIANCE (VARIANCE FROM MINIMUM STANDARDS OF THE DPM)

SIDEWALK DESIGN VARIANCE

SIDEWALK WAIVER

- Scale drawing showing the proposed variance or waiver (not to exceed 8.5" by 14") **6 copies**
  - Zone Atlas map with the entire property(ies) precisely and clearly outlined and crosshatched (to be photocopied)
  - Letter briefly describing, explaining, and justifying the variance or waiver
  - Any original and/or related file numbers are listed on the cover application
- DRB meetings are approximately 8 DAYS after the Tuesday noon filing deadline. Your attendance is required.**

TEMPORARY DEFERRAL OF SIDEWALK CONSTRUCTION

EXTENSION OF THE SIA FOR TEMPORARY DEFERRAL OF SIDEWALK CONSTRUCTION

- Drawing showing the sidewalks subject to the proposed deferral or extension (not to exceed 8.5" by 14") **6 copies**
  - Zone Atlas map with the entire property(ies) precisely and clearly outlined and crosshatched (to be photocopied)
  - Letter briefly describing, explaining, and justifying the deferral or extension
  - Any original and/or related file numbers are listed on the cover application
- DRB meetings are approximately 8 DAYS after the Tuesday noon filing deadline. Your attendance is required.**

VACATION OF PRIVATE EASEMENT

- The complete document which created the private easement (not to exceed 8.5" by 14") **6 copies**
  - Scale drawing showing the easement to be vacated, its relation to existing streets, etc. (folded to fit into an 8.5" by 14" pocket) **6 copies**
  - Zone Atlas map with the entire property(ies) precisely and clearly outlined and crosshatched (to be photocopied)
  - Letter briefly describing, explaining, and justifying the vacation
  - Letter of authorization from the grantors and the beneficiaries
  - Fee (see schedule)
  - Any original and/or related file numbers are listed on the cover application
- Unless the vacation is shown on a DRB approved plat recorded by the County Clerk within one year, it will expire.  
**DRB meetings are approximately 8 DAYS after the Tuesday noon filing deadline. Your attendance is required.**

VACATION OF RECORDED PLAT

- **6 copies** of the recorded plat to be vacated.
- Documents justifying the vacation.

- The complete document which created the public easement (folded to fit into an 8.5" by 14" pocket) **24** copies.  
(Not required for dedicated and City owned public right-of-way.)
- Drawing showing the easement or right-of-way to be vacated, its relation to existing streets, etc. (not to exceed 8.5" by 14") **24** copies
- Zone Atlas map with the entire property(ies) precisely and clearly outlined and crosshatched (to be photocopied)
- Letter briefly describing, explaining, and justifying the request
- Office of Community & Neighborhood Coordination inquiry response, notifying letter, certified mail receipts
- Sign Posting Agreement
- Fee (see schedule)
- Any original and/or related file numbers are listed on the cover application

Unless the vacation is shown on a DRB approved plat recorded by the County Clerk within one year, it will expire.  
**DRB Public hearings are approximately ONE MONTH after the filing deadline. Your attendance is required.**

**SUBDIVISION DESIGN VARIANCE (VARIANCE FROM MINIMUM STANDARDS OF THE DPM)**

**SIDEWALK DESIGN VARIANCE**

**SIDEWALK WAIVER**

- Scale drawing showing the proposed variance or waiver (not to exceed 8.5" by 14") **6** copies
- Zone Atlas map with the entire property(ies) precisely and clearly outlined and crosshatched (to be photocopied)
- Letter briefly describing, explaining, and justifying the variance or waiver
- Any original and/or related file numbers are listed on the cover application

**DRB meetings are approximately 8 DAYS after the Tuesday noon filing deadline. Your attendance is required.**

**TEMPORARY DEFERRAL OF SIDEWALK CONSTRUCTION**

**EXTENSION OF THE SIA FOR TEMPORARY DEFERRAL OF SIDEWALK CONSTRUCTION**

- Drawing showing the sidewalks subject to the proposed deferral or extension (not to exceed 8.5" by 14") **6** copies
- Zone Atlas map with the entire property(ies) precisely and clearly outlined and crosshatched (to be photocopied)
- Letter briefly describing, explaining, and justifying the deferral or extension
- Any original and/or related file numbers are listed on the cover application

**DRB meetings are approximately 8 DAYS after the Tuesday noon filing deadline. Your attendance is required.**

**VACATION OF PRIVATE EASEMENT**

- The complete document which created the private easement (not to exceed 8.5" by 14") **6** copies
- Scale drawing showing the easement to be vacated, its relation to existing streets, etc. (folded to fit into an 8.5" by 14" pocket) **6** copies
- Zone Atlas map with the entire property(ies) precisely and clearly outlined and crosshatched (to be photocopied)
- Letter briefly describing, explaining, and justifying the vacation
- Letter of authorization from the grantors and the beneficiaries
- Fee (see schedule)
- Any original and/or related file numbers are listed on the cover application

Unless the vacation is shown on a DRB approved plat recorded by the County Clerk within one year, it will expire.

**DRB meetings are approximately 8 DAYS after the Tuesday noon filing deadline. Your attendance is required.**

**VACATION OF RECORDED PLAT**

- 6** copies of the recorded plat to be vacated.
- 6** copies of documents justifying the vacation.
- Zone Atlas map with the entire property(ies) precisely and clearly outlined and crosshatched (to be photocopied)
- Letter describing, explaining, and justifying the vacation
- Any original and/or related file numbers are listed on the cover application
- Office of Community & Neighborhood Coordination inquiry response, notifying letter, certified mail receipts

**DRB meetings are approximately 8 DAYS after the Tuesday noon filing deadline. Your attendance is required.**

I, the applicant, acknowledge that any information required but not submitted with this application will likely result in deferral of actions.

Stephen Dwyer / PATRICIA SEWA-DUNBAR  
 Applicant name (print)  
Stephen Dwyer  
 Applicant signature / date



Form revised 4/03, 10/03 and **APRIL 2006**

- Checklists complete
  - Fees collected
  - Case #s assigned
  - Related #s listed
- Application case numbers  
 \_\_\_\_\_  
 \_\_\_\_\_  
 \_\_\_\_\_

\_\_\_\_\_  
 Planner signature / date  
 Project # \_\_\_\_\_







June 12 2007

Name: Stephen F. Dwyer and Patricia Sena Dwyer  
1813 Stagecoach Rd SE  
Albuquerque, New Mexico 87123  
Tele: 505-271-0741  
Fax: 505-271-0032

Lot 2 Track 2                   UPC#: 10230554111041120  
Subdivision:                   Four Hills Village

**City of Albuquerque Project #: 1004986**

**Previous Application:           06-00922 (for Minor Subdivision action)**

**RE:   Drainage information for property requested to be subdivided**

---

The purpose of this letter is to provide information about drainage issues in regard to the proposed division of the property at 1813 Stagecoach Rd SE. The information was requested at a previously held hearing related to the above Project #.

The property at 1813 Stagecoach Rd SE is currently zoned as a single lot of approximately 1 acre in size. It is our desire to break this lot into 2 lots. Refer to figure 1. There is no drainage problem associated with the current layout of the lot located at 1813 Stagecoach Rd SE. There will be no new drainage problems after the division of the property.

All street surface drainage is currently controlled with curb and gutter. Furthermore, the existing lot is located adjacent to a control berm, thus no drainage from upstream of 1813 Stagecoach Rd SE can drain onto the property. Topographic maps obtained from a licensed engineer indicating the drainage patterns of the immediate area will be made available during the hearing. (These maps are too large to be submitted with this letter).

Due to the existing layout of the lot and the control berm located upstream of the lot, there is currently no runoff that runs from 1813 Stagecoach Rd SE to the neighbors house/lot nor from the upper portion of 1813 Stagecoach Rd SE (where house structure is located) to the lower portion of the lot (the vacant lot).

Thank you for your time and attention to this matter.

Sincerely,

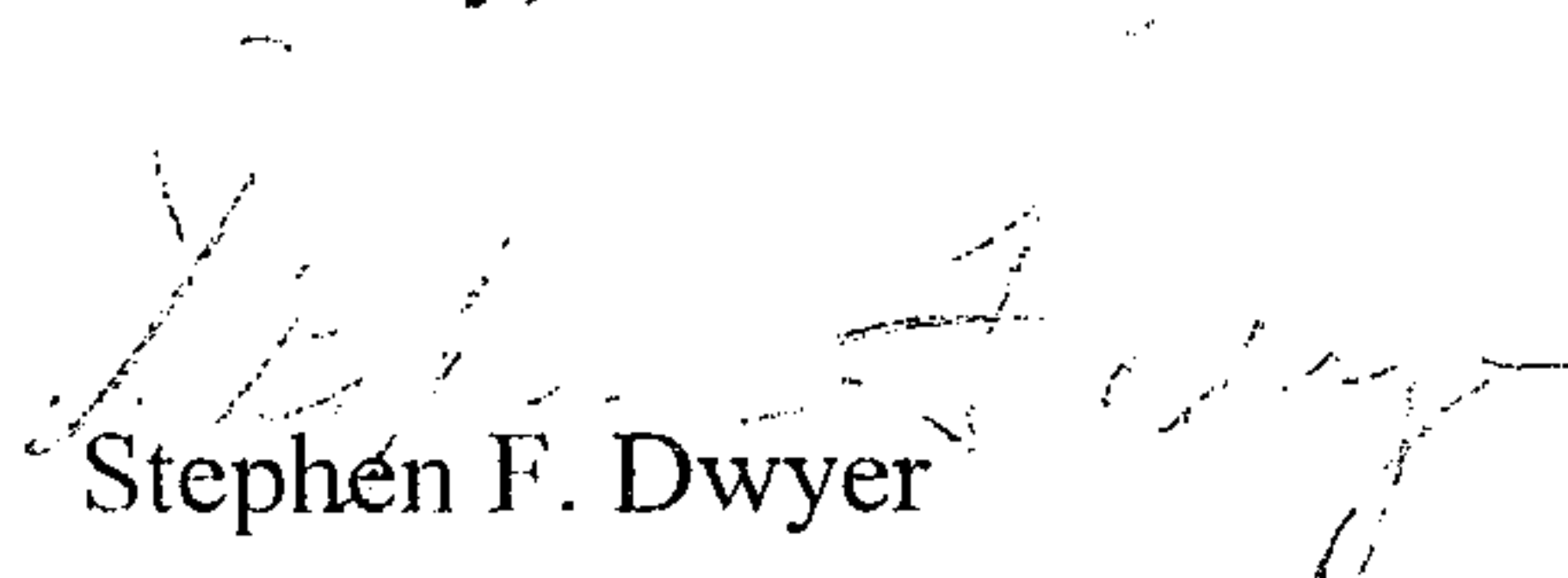
  
Stephen F. Dwyer

  
Patricia Sena Dwyer

Attachments: photos  
map



Figure 1.  
Aerial View of Property



Requested  
Subdivision

Stephen + Patricia Dwyer  
1813 Stagecoach Rd SE





**SUBDIVISION**

- Major Subdivision action
- Minor Subdivision action
- Vacation
- Variance (Non-Zoning)

**SITE DEVELOPMENT PLAN**

- for Subdivision Purposes
- for Building Permit
- IP Master Development Plan
- Cert. of Appropriateness (LUCC)

**STORM DRAINAGE**

- Storm Drainage Cost Allocation Plan

Supplemental form

**S Z ZONING & PLANNING**

- Annexation
- County Submittal
- EPC Submittal
- Zone Map Amendment (Establish or Change Zoning)
- Sector Plan (Phase I, II, III)
- Amendment to Sector, Area, Facility or Comprehensive Plan
- Text Amendment (Zoning Code/Sub Regs)
- Street Name Change (Local & Collector)
- L A APPEAL / PROTEST of...**
- Decision by: DRB, EPC, LUCC, Planning Director or Staff, ZHE, Zoning Board of Appeals

PRINT OR TYPE IN BLACK INK ONLY. The applicant or agent must submit the completed application in person to the Planning Department Development Services Center, 600 2<sup>nd</sup> Street NW, Albuquerque, NM 87102. Fees must be paid at the time of application. Refer to supplemental forms for submittal requirements.

**APPLICANT INFORMATION:**

NAME: Stephen and Patricia Dwyer PHONE: 505-271-0741  
 ADDRESS: 1813 Stagecoach Rd SE FAX: 505-271-0741  
 CITY: Alb STATE NM ZIP 87123 E-MAIL: senadwyer@yahoo.com  
 Proprietary interest in site: \_\_\_\_\_ List all owners: Stephen F. Dwyer  
 AGENT (if any): \_\_\_\_\_ PHONE: \_\_\_\_\_  
 ADDRESS: \_\_\_\_\_ FAX: \_\_\_\_\_  
 CITY: \_\_\_\_\_ STATE \_\_\_\_\_ ZIP \_\_\_\_\_ E-MAIL: \_\_\_\_\_

DESCRIPTION OF REQUEST: Minor subdivision plat - Replat/resurvey to sell portion of property

Is the applicant seeking incentives pursuant to the Family Housing Development Program?  Yes  No.

**SITE INFORMATION: ACCURACY OF THE LEGAL DESCRIPTION IS CRUCIAL! ATTACH A SEPARATE SHEET IF NECESSARY.**

Lot or Tract No. LOT 2 TRACT 2 Block: \_\_\_\_\_ Unit: \_\_\_\_\_  
 Subdiv. / Addn. Four Hills Village Installation 11-A  
 Current Zoning: R-1 Proposed zoning: Res  
 Zone Atlas page(s): M-23-Z No. of existing lots: 1 No. of proposed lots: 2  
 Total area of site (acres): 0.9439 Density if applicable: dwellings per gross acre: \_\_\_\_\_ dwellings per net acre: \_\_\_\_\_  
 Within city limits?  Yes. No , but site is within 5 miles of the city limits.) Within 1000FT of a landfill? NO  
 UPC No. 102305545111041120 MRGCD Map No. \_\_\_\_\_  
 LOCATION OF PROPERTY BY STREETS: On or Near: 1813 Stagecoach Rd SE Alb, NM 87123  
 Between: \_\_\_\_\_ and \_\_\_\_\_

**CASE HISTORY:**

List any current or prior case number that may be relevant to your application (Proj., App., DRB-, AX, Z, V, S, etc.): N/A

Check-off if project was previously reviewed by Sketch Plat/Plan , or Pre-application Review Team . Date of review: \_\_\_\_\_

SIGNATURE Stephen F. Dwyer Patricia SENA Dwyer DATE 6-17-06  
 (Print) Stephen F. Dwyer PATRICIA SENA Dwyer  Applicant  Agent

**FOR OFFICIAL USE ONLY**

Form revised 4/04

	Application case numbers	Action	S.F.	Fees
<input type="checkbox"/> INTERNAL ROUTING				
<input type="checkbox"/> All checklists are complete				\$ _____
<input type="checkbox"/> All fees have been collected				\$ _____
<input type="checkbox"/> All case #s are assigned				\$ _____
<input type="checkbox"/> AGIS copy has been sent				\$ _____
<input type="checkbox"/> Case history #s are listed				\$ _____
<input type="checkbox"/> Site is within 1000ft of a landfill				\$ _____
<input type="checkbox"/> F.H.D.P. density bonus				Total
<input type="checkbox"/> F.H.D.P. fee rebate				\$ _____

Hearing date \_\_\_\_\_

Project # \_\_\_\_\_

Planner signature / date \_\_\_\_\_



**FORM S(3): SUBDIVISION - D.R.B. MEETING (UNADVERTISED) OR INTERNAL ROUTING**

**SKETCH PLAT REVIEW AND COMMENT**

**YOUR ATTENDANCE IS REQUIRED.**

- Scale drawing of the proposed subdivision plat (folded to fit into an 8.5" by 14" pocket) **6** copies for unadvertised meetings. Sketches are not reviewed through internal routing.
- Site sketch with measurements showing structures, parking, Bldg. setbacks, adjacent rights-of-way and street improvements, etcetera, if there is any existing land use (folded to fit into an 8.5" by 14" pocket) **6** copies.
- Zone Atlas map with the entire property(ies) precisely and clearly outlined and crosshatched (to be photocopied)
- Letter briefly describing, explaining, and justifying the request
- Any original and/or related file numbers are listed on the cover application

**MAJOR SUBDIVISION EXTENSION OF PRELIMINARY PLAT**

**Your attendance is required.**

- Preliminary Plat reduced to 8.5" x 11"
- Zone Atlas map with the entire property(ies) precisely and clearly outlined and crosshatched (to be photocopied)
- Letter briefly describing, explaining, and justifying the request
- Copy of previous D.R.B. approved infrastructure list
- Copy of the LATEST Official D.R.B. Notice of approval for Preliminary Plat Extension request
- Any original and/or related file numbers are listed on the cover application

**Extensions are not reviewed through internal routing.**

Extension of preliminary plat approval expires after one year.

**MAJOR SUBDIVISION FINAL PLAT APPROVAL**

**Your attendance is required.**

- Proposed Final Plat (folded to fit into an 8.5" by 14" pocket) **6** copies for unadvertised meetings, **4** copies for internal routing.
- Design elevations & cross sections of perimeter walls **3** copies
- Zone Atlas map with the entire property(ies) precisely and clearly outlined and crosshatched (to be photocopied)
- Original Mylar drawing of the proposed plat for internal routing only. Otherwise, bring Mylar to meeting.
- Property owner's and City Surveyor's signatures on the Mylar drawing
- Copy of recorded SIA
- Landfill disclosure and EHD signature line on the Mylar drawing if property is within a landfill buffer
- Any original and/or related file numbers are listed on the cover application

**DXF FILE AND HARD COPY OF FINAL PLAT DATA FOR AGIS IS REQUIRED.**

**MINOR SUBDIVISION PRELIMINARY / FINAL PLAT APPROVAL**

**Your attendance is required.**

- Proposed Preliminary / Final Plat (folded to fit into an 8.5" by 14" pocket) **6** copies for unadvertised meetings, **4** copies for internal routing.
- Site sketch with measurements showing structures, parking, Bldg. setbacks, adjacent rights-of-way and street improvements, etcetera; if there is any existing land use (folded to fit into an 8.5" by 14" pocket) **6** copies.
- Zone Atlas map with the entire property(ies) precisely and clearly outlined and crosshatched (to be photocopied)
- Letter briefly describing, explaining, and justifying the request
- Original Mylar drawing of the proposed plat for internal routing only. Otherwise, bring Mylar to meeting.
- Property owner's and City Surveyor's signatures on the Mylar drawing
- Landfill disclosure and EHD signature line on the Mylar drawing if property is within a landfill buffer
- Fee (see schedule)
- Any original and/or related file numbers are listed on the cover application
- Infrastructure list if required (verify with DRB Engineer) **NO INTERNAL ROUTING**

**DXF FILE AND HARD COPY OF FINAL PLAT DATA FOR AGIS IS REQUIRED.**

**AMENDMENT TO PRELIMINARY PLAT (with minor changes)**

**Your attendance is required.**

**AMENDMENT TO INFRASTRUCTURE LIST (with minor changes)**

**AMENDMENT TO GRADING PLAN (with minor changes)**

PLEASE NOTE: There are no clear distinctions between significant and minor changes with regard to subdivision amendments. Significant changes are those deemed by the DRB to require public notice and public hearing.

- Proposed Amended Preliminary Plat, Infrastructure List, and/or Grading Plan (folded to fit into an 8.5" by 14" pocket) **6** copies for unadvertised meetings.
- Original Preliminary Plat, Infrastructure List, and/or Grading Plan (folded to fit into an 8.5" by 14" pocket) **6** copies for unadvertised meetings
- Zone Atlas map with the entire property(ies) precisely and clearly outlined and crosshatched (to be photocopied)
- Letter briefly describing, explaining, and justifying the request
- Original Mylar drawing of the proposed amended plat for internal routing only. Otherwise, bring Mylar to meeting.
- Property owner's and City Surveyor's signatures on the Mylar drawing, if the plat is being amended
- Any original and/or related file numbers are listed on the cover application

Amended preliminary plat approval expires after one year

I, the applicant, acknowledge that any information required but not submitted with this application will likely result in deferral of actions.

Stephen F. Dwyer PATRICIA SENA Dwyer  
 Applicant name (print)  
Stephen F. Dwyer Patricia Sena Dwyer 6-17-06  
 Applicant signature / date



Form revised 8/04 & 1/05

- Checklists complete      Application case numbers
- Fees collected                      -      -
- Case #s assigned                      -      -
- Related #s listed                      -      -

Planner signature / date  
**Project #**

6-21-06

Name: Stephen F. Dwyer & Patricia Sena Dwyer  
1813 Stagecoach Rd SE  
Albuquerque, NM 87123  
Tele: 505-271-0741  
Cell: 505-270-0215

Lots: 2 UPC#: 102305545111041120

Subdivision: Four Hills Village

Request for: MINOR SUBDIVISION PLAT

---

To Whom It May Concern,

The property at 1813 Stagecoach Rd SE consists of a home structure (house w/basement, 3 car garage) set on 0.9439 sq ft acre. The house is situated on approximately 0.6 acres and there is an vacant lot just north of the house of approximately 0.4 acres. A survey will be conducted to obtain accurate measurements.

The purpose of this request is to obtain a Minor Subdivision Plat action from the City of Albuquerque in order to resurvey the property – allowing option to sell the vacant lot. The request is deemed justified by the Four Hills Association Covenants.

Thank you for your time. If any further information is needed, please do not hesitate to contact us.

Sincerely,

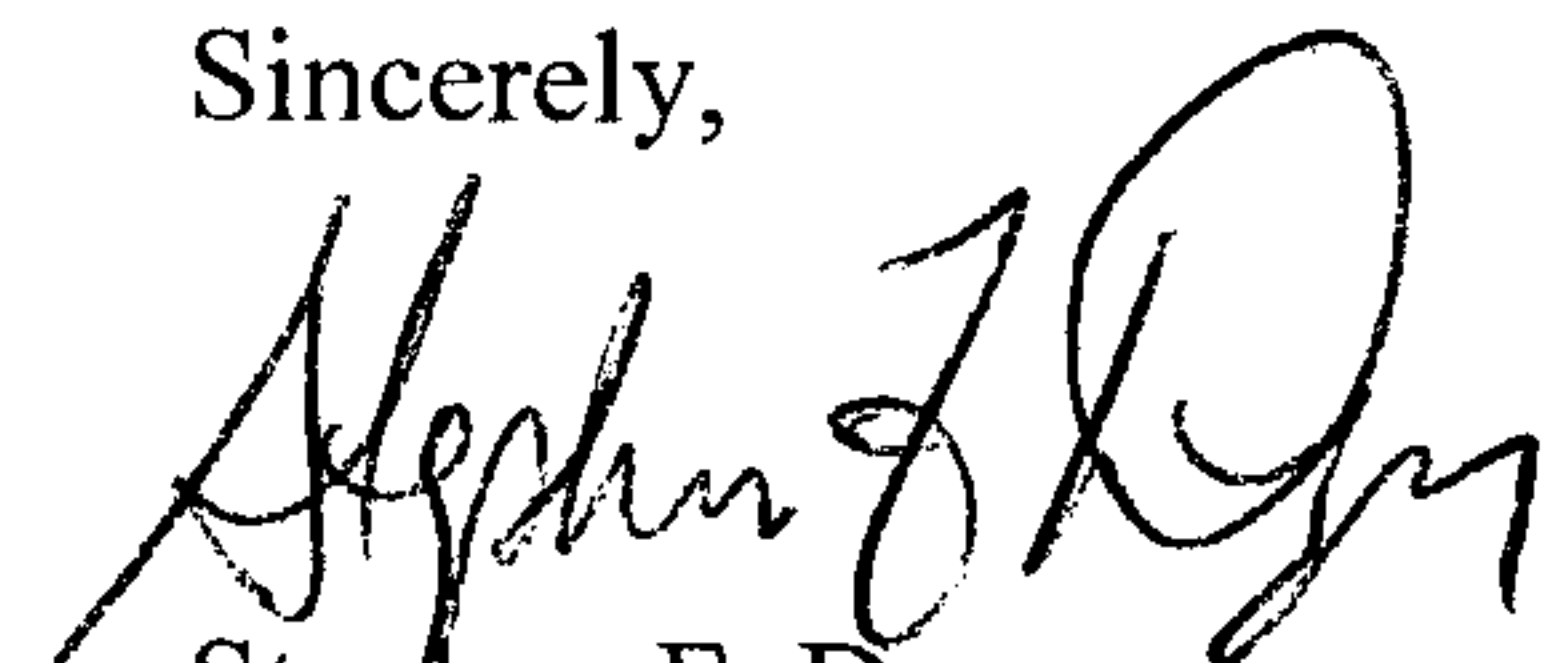
  
Stephen F. Dwyer

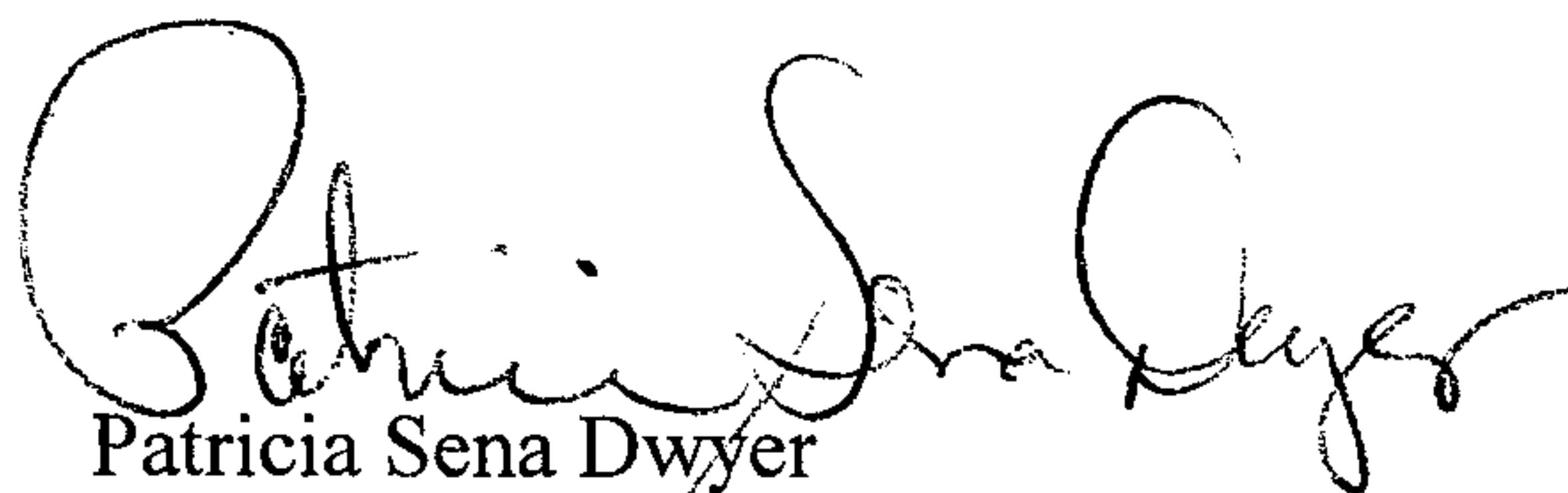
  
Patricia Sena Dwyer



**BOUNDARY SURVEY PLAT FOR  
 LOT 2, TRACT 2  
 FOUR HILLS VILLAGE, INSTALLMENT 11-A  
 WITHIN  
 SECTION 35, T.10 N., R.4 E., N.M.L.P.M.  
 CITY OF ALBUQUERQUE  
 BERNALILLO COUNTY, NEW MEXICO  
 FEBRUARY 2002**

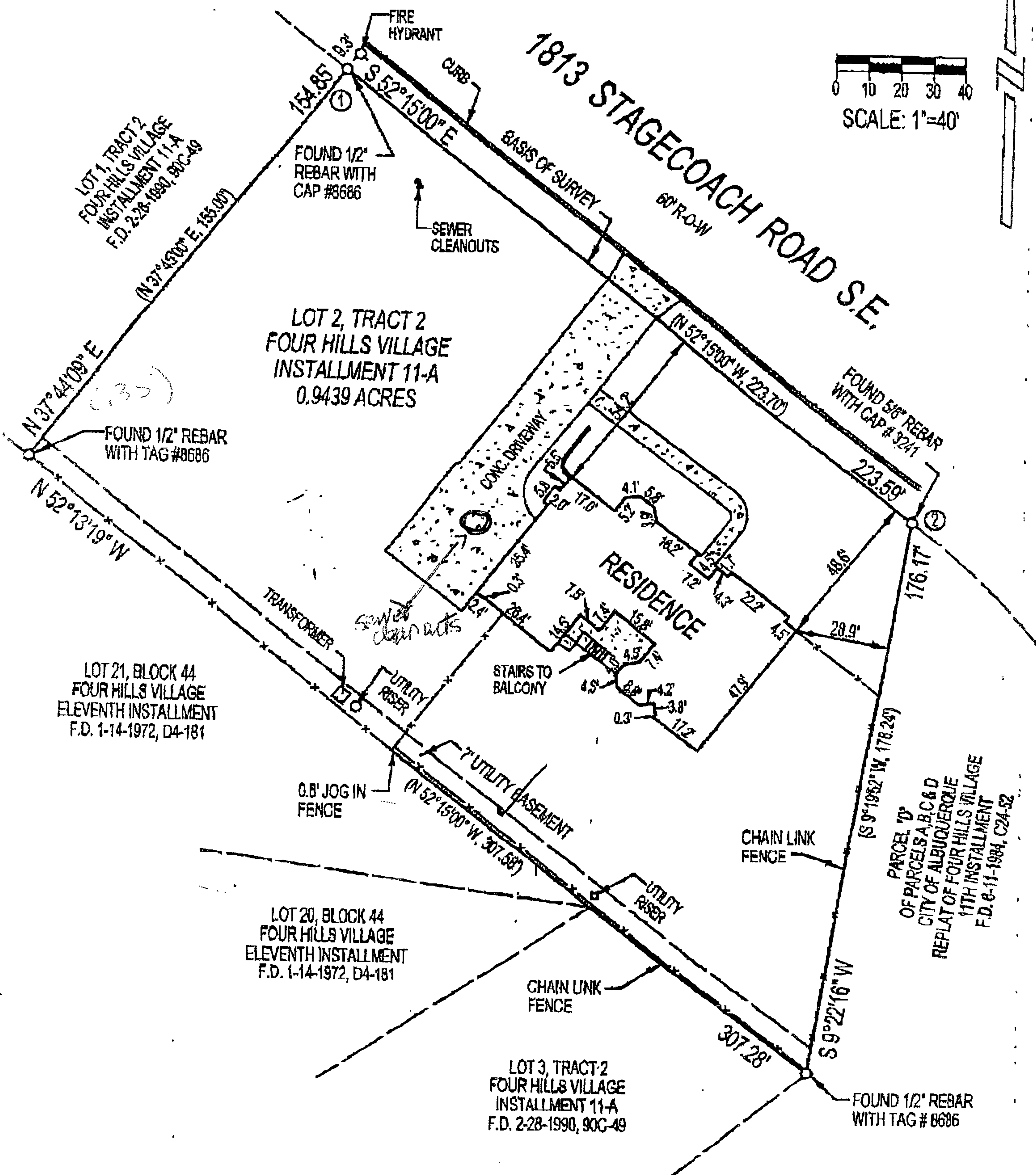
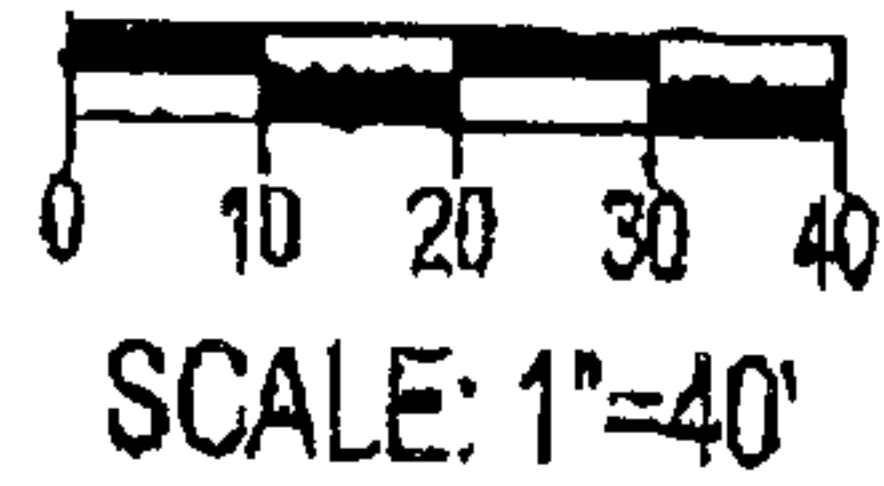



# City of Albuquerque



## DEVELOPMENT/ PLAN REVIEW APPLICATION

Project # 1004986

### SUBDIVISION

- Major Subdivision action
- Minor Subdivision action
- Vacation
- Variance (Non-Zoning)

### SITE DEVELOPMENT PLAN

- for Subdivision Purposes
- for Building Permit
- IP Master Development Plan
- Cert. of Appropriateness (LUCC)

### STORM DRAINAGE

- Storm Drainage Cost Allocation Plan

### Supplemental form

- S Z ZONING & PLANNING** *Applic. 06-00922*
- Annexation
- County Submittal
- EPC Submittal
- Zone Map Amendment (Establish or Change Zoning)
- Sector Plan (Phase I, II, III)
- Amendment to Sector, Area, Facility or Comprehensive Plan
- Text Amendment (Zoning Code/Sub Regs)
- Street Name Change (Local & Collector)
- L A APPEAL / PROTEST of...**
- Decision by: DRB, EPC, LUCC, Planning Director or Staff, ZHE, Zoning Board of Appeals

PRINT OR TYPE IN BLACK INK ONLY. The applicant or agent must submit the completed application in person to the Planning Department Development Services Center, 600 2<sup>nd</sup> Street NW, Albuquerque, NM 87102. Fees must be paid at the time of application. Refer to supplemental forms for submittal requirements.

### APPLICANT INFORMATION:

NAME: STEPHEN & PATRICIA DWYER PHONE: 505-271-0741  
 ADDRESS: 1813 STAGECOACH RD SE FAX: 505-271-0032  
 CITY: ALBUQUERQUE STATE: NM ZIP: 87123 E-MAIL: senadwyer@yahoo.com  
 Proprietary interest in site: \_\_\_\_\_ List all owners: \_\_\_\_\_  
 AGENT (if any): Same as above PHONE: \_\_\_\_\_  
 ADDRESS: \_\_\_\_\_ FAX: \_\_\_\_\_  
 CITY: \_\_\_\_\_ STATE: \_\_\_\_\_ ZIP: \_\_\_\_\_ E-MAIL: \_\_\_\_\_

DESCRIPTION OF REQUEST: Sidewalk waiver

Is the applicant seeking incentives pursuant to the Family Housing Development Program?  Yes.  No.

### SITE INFORMATION: ACCURACY OF THE LEGAL DESCRIPTION IS CRUCIAL! ATTACH A SEPARATE SHEET IF NECESSARY.

Lot or Tract No. LOT 2 TRACK 2 Block: \_\_\_\_\_ Unit: \_\_\_\_\_  
 Subdiv. / Addn. FOUR HILLS VILLAGE INSTALLMENT 11-A  
 Current Zoning: R-1 Proposed zoning: \_\_\_\_\_  
 Zone Atlas page(s): M-23-2 No. of existing lots: 1 No. of proposed lots: 2  
 Total area of site (acres) 0.9439 Density if applicable: dwellings per gross acre: \_\_\_\_\_ dwellings per net acre: \_\_\_\_\_  
 Within city limits?  Yes. No , but site is within 5 miles of the city limits.) Within 1000FT of a landfill? \_\_\_\_\_  
 UPC No. 102305545111041120 MRGCD Map No. \_\_\_\_\_  
 LOCATION OF PROPERTY BY STREETS: On or Near: 1813 STAGECOACH RD SE  
 Between: PEDREGOSO PL SE and LA CABRA DR SE

### CASE HISTORY:

List any current or prior case number that may be relevant to your application (Proj., App., DRB-, AX, Z, V, S, etc.): \_\_\_\_\_

Check-off if project was previously reviewed by Sketch Plat/Plan?, or Pre-application Review Team?. Date of review: \_\_\_\_\_

SIGNATURE Stephen F. Dwyer / Patricia Sena Dwyer DATE 6/12/07  
 (Print) Stephen F. Dwyer / PATRICIA SENA DWYER  Applicant  Agent

### FOR OFFICIAL USE ONLY

Form revised 4/04

INTERNAL ROUTING	Application case numbers	Action	S.F.	Fees
<input checked="" type="checkbox"/> All checklists are complete	<u>07DRB-70060</u>	<u>SCW</u>	<u>11</u>	\$ <u>0</u>
<input type="checkbox"/> All fees have been collected	_____	_____	_____	\$ _____
<input type="checkbox"/> All case #s are assigned	_____	_____	_____	\$ _____
<input type="checkbox"/> AGIS copy has been sent	_____	_____	_____	\$ _____
<input type="checkbox"/> Case history #s are listed	_____	_____	_____	\$ _____
<input type="checkbox"/> Site is within 1000ft of a landfill	_____	_____	_____	\$ _____
<input checked="" type="checkbox"/> F.H.D.P. density bonus				Total
<input checked="" type="checkbox"/> F.H.D.P. fee rebate				\$ <u>0</u>

Hearing date 6/27/07

John Walker 6/13/07

Project # 1004986

**FORM V: SUBDIVISION VARIANCES & VACATIONS**

**BULK LAND VARIANCE (PUBLIC HEARING CASE)**

- \_\_\_ Application for subdivision (Plat) on FORM S-3, including those submittal requirements. **24 copies** of the plat are required. The Variance and subdivision should be applied for simultaneously.
- \_\_\_ Letter briefly describing and explaining: the request, compliance with criteria in the Development Process Manual, and any improvements to be waived.
- \_\_\_ Notice on the proposed Plat that there are conditions to subsequent subdivision (refer to DPM)
- \_\_\_ Office of Community & Neighborhood Coordination inquiry response, notifying letter, certified mail receipts
- \_\_\_ Sign Posting Agreement
- \_\_\_ Fee (see schedule) Fee is for Variance. Plat fee is listed on FORM-S.
- \_\_\_ Any original and/or related file numbers are listed on the cover application

**DRB Public hearings are approximately ONE MONTH after the filing deadline. Your attendance is required.**

**VACATION OF PUBLIC RIGHT-OF-WAY**

**VACATION OF PUBLIC EASEMENT**

- \_\_\_ The complete document which created the public easement (folded to fit into an 8.5" by 14" pocket) **24 copies**. (Not required for dedicated and City owned public right-of-way.)
- \_\_\_ Drawing showing the easement or right-of-way to be vacated, its relation to existing streets, etc. (not to exceed 8.5" by 14") **24 copies**
- \_\_\_ Zone Atlas map with the entire property(ies) precisely and clearly outlined and crosshatched (to be photocopied)
- \_\_\_ Letter briefly describing, explaining, and justifying the request
- \_\_\_ Office of Community & Neighborhood Coordination inquiry response, notifying letter, certified mail receipts
- \_\_\_ Sign Posting Agreement
- \_\_\_ Fee (see schedule)
- \_\_\_ Any original and/or related file numbers are listed on the cover application

Unless the vacation is shown on a DRB approved plat recorded by the County Clerk within one year, it will expire.

**DRB Public hearings are approximately ONE MONTH after the filing deadline. Your attendance is required.**

**SUBDIVISION DESIGN VARIANCE (VARIANCE FROM MINIMUM STANDARDS OF THE DPM)**

**SIDEWALK DESIGN VARIANCE**

**SIDEWALK WAIVER**

- \_\_\_ Scale drawing showing the proposed variance or waiver (not to exceed 8.5" by 14") **6 copies**
- \_\_\_ Zone Atlas map with the entire property(ies) precisely and clearly outlined and crosshatched (to be photocopied)
- \_\_\_ Letter briefly describing, explaining, and justifying the variance or waiver
- \_\_\_ Any original and/or related file numbers are listed on the cover application

**DRB meetings are approximately 8 DAYS after the Tuesday noon filing deadline. Your attendance is required.**

**TEMPORARY DEFERRAL OF SIDEWALK CONSTRUCTION**

**EXTENSION OF THE SIA FOR TEMPORARY DEFERRAL OF SIDEWALK CONSTRUCTION**

- \_\_\_ Drawing showing the sidewalks subject to the proposed deferral or extension (not to exceed 8.5" by 14") **6 copies**
- \_\_\_ Zone Atlas map with the entire property(ies) precisely and clearly outlined and crosshatched (to be photocopied)
- \_\_\_ Letter briefly describing, explaining, and justifying the deferral or extension
- \_\_\_ Any original and/or related file numbers are listed on the cover application

**DRB meetings are approximately 8 DAYS after the Tuesday noon filing deadline. Your attendance is required.**

**VACATION OF PRIVATE EASEMENT**

- \_\_\_ The complete document which created the private easement (not to exceed 8.5" by 14") **6 copies**
- \_\_\_ Scale drawing showing the easement to be vacated, its relation to existing streets, etc. (folded to fit into an 8.5" by 14" pocket) **6 copies**
- \_\_\_ Zone Atlas map with the entire property(ies) precisely and clearly outlined and crosshatched (to be photocopied)
- \_\_\_ Letter briefly describing, explaining, and justifying the vacation
- \_\_\_ Letter of authorization from the grantors and the beneficiaries
- \_\_\_ Fee (see schedule)
- \_\_\_ Any original and/or related file numbers are listed on the cover application

Unless the vacation is shown on a DRB approved plat recorded by the County Clerk within one year, it will expire.

**DRB meetings are approximately 8 DAYS after the Tuesday noon filing deadline. Your attendance is required.**

**VACATION OF RECORDED PLAT**

- \_\_\_ **6 copies** of the recorded plat to be vacated.
- \_\_\_ **6 copies** of documents justifying the vacation.
- \_\_\_ Zone Atlas map with the entire property(ies) precisely and clearly outlined and crosshatched (to be photocopied)
- \_\_\_ Letter describing, explaining, and justifying the vacation
- \_\_\_ Any original and/or related file numbers are listed on the cover application
- \_\_\_ Office of Community & Neighborhood Coordination inquiry response, notifying letter, certified mail receipts

**DRB meetings are approximately 8 DAYS after the Tuesday noon filing deadline. Your attendance is required.**

I, the applicant, acknowledge that any information required but not submitted with this application will likely result in deferral of actions.

Stephen Dwyer / PATRICIA SEVA-DUNBAR  
 Applicant name (print)  
 [Signature] / [Signature]  
 Applicant signature / date



Form revised 4/03, 10/03 and APRIL 2006

- Checklists complete
- Fees collected
- Case #s assigned
- Related #s listed

Application case numbers  
 07DRB- \_\_\_\_\_ - 70060  
 \_\_\_\_\_ - \_\_\_\_\_ - \_\_\_\_\_  
 \_\_\_\_\_ - \_\_\_\_\_ - \_\_\_\_\_

[Signature]  
 Planner signature / date  
 Project # 1004986







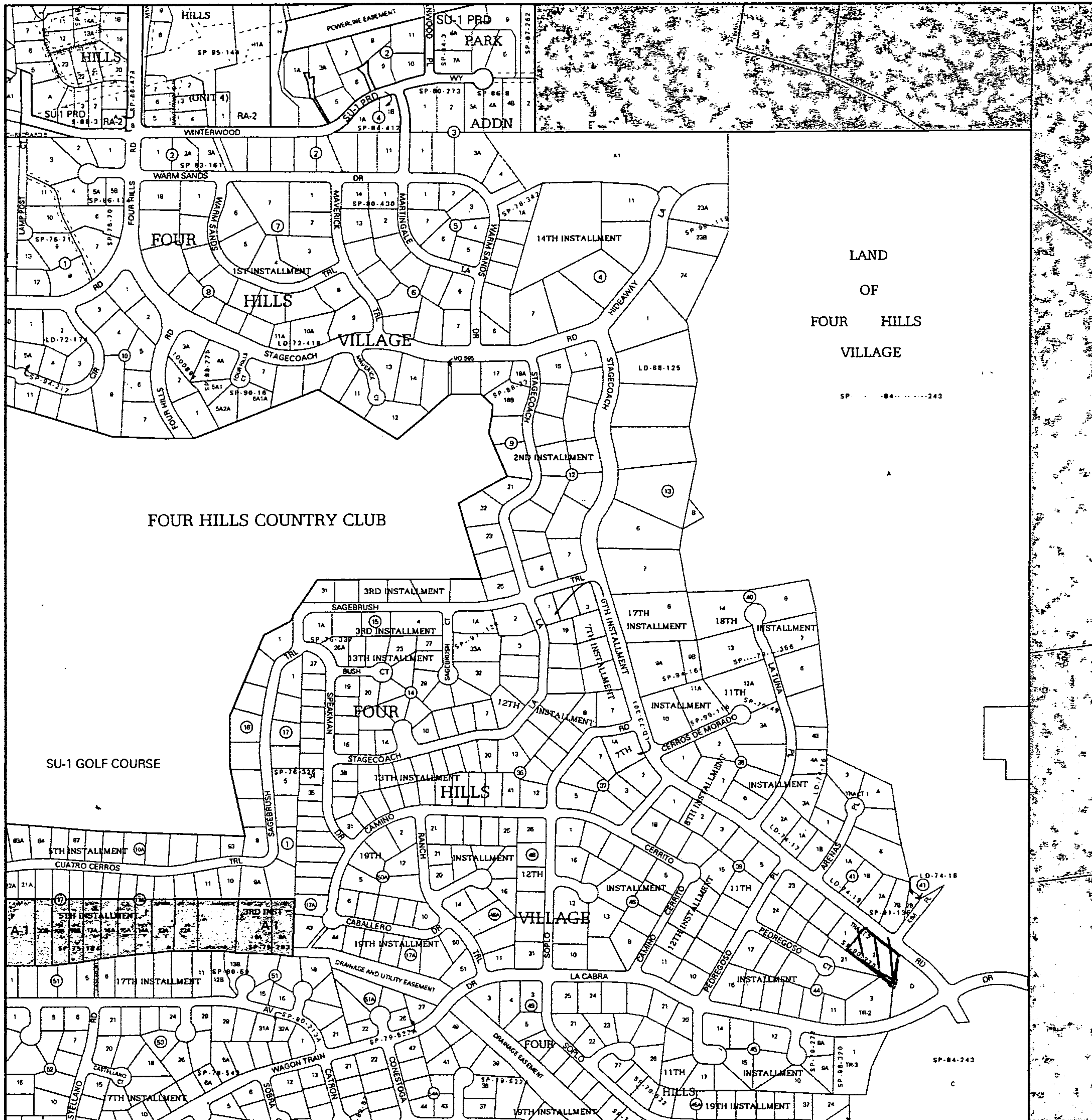

LAND  
OF  
FOUR HILLS  
VILLAGE  
SP-84-417-240

For more current information and more details visit: <http://www.cabq.gov/gis>

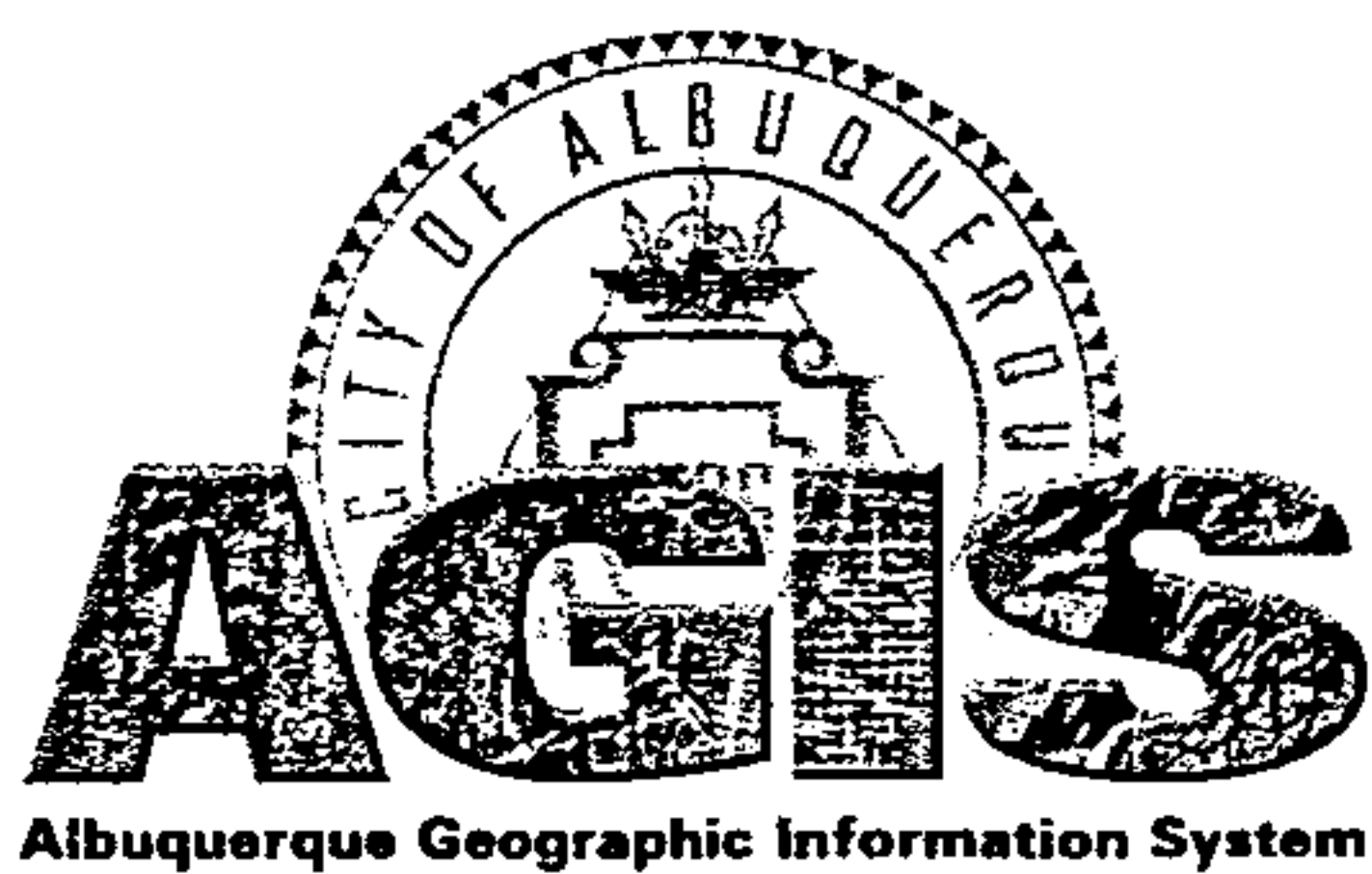

Map amended through: Apr 07, 2005

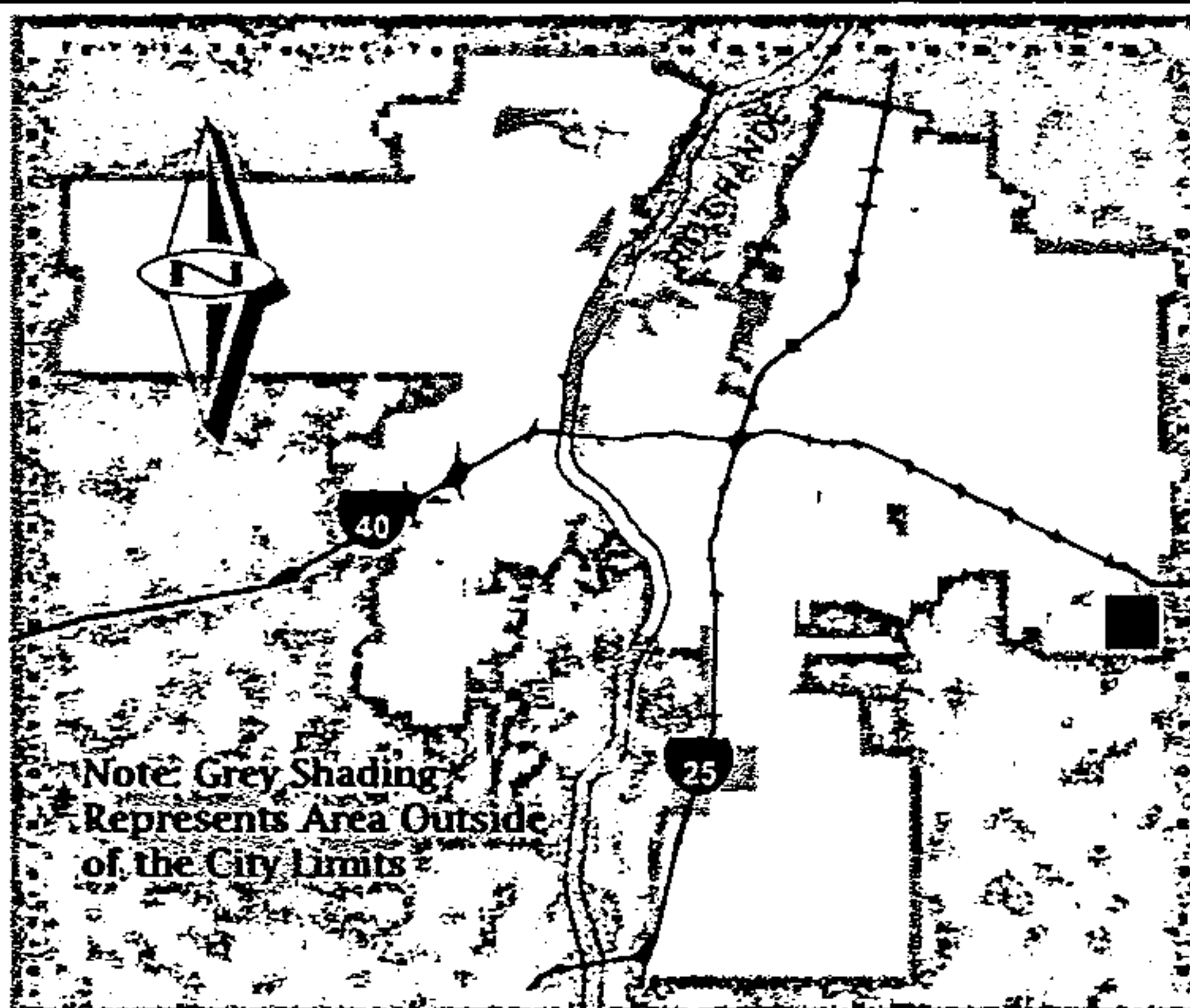

Note: Grey Shading  
Represents Area Outside  
of the City Limits

Zone Atlas Page:  
**M-23-Z**

Selected Symbols

- Outside City Limits
- Sector Plans
- Design Overlay Zones
- City Historic Zone
- H-1 Buffer Zone
- Petroglyph Mon.
- Escarpment
- 2 Mile Airport Zone
- Airport Noise Contours
- Wall Overlay Zone

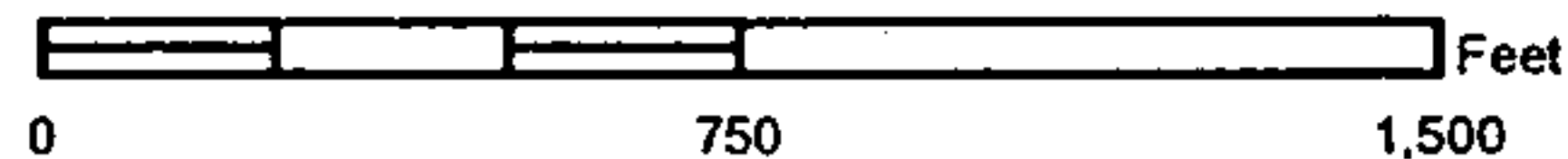





June 12 2007

Name: Stephen F. Dwyer and Patricia Sena Dwyer  
1813 Stagecoach Rd SE  
Albuquerque, New Mexico 87123  
505-271-0741

Lot 2 Track 2                   UPC#: 10230554111041120  
Subdivision:                   Four Hills Village

**City of Albuquerque Project #: 100<sup>4</sup>986**  
**Previous Application: 06-00922 (for Minor Subdivision action)**

---

Enclosed please find the following information requested by members of the hearing panel at the hearing held 7-19-06:

- 1 – Sidewalk Waiver Application  
Letter and attachments in regard to sidewalk application
- 2 - Letter and attachments in regard to Sewer Cleanout issues
- 3 - Letter and attachments in regard to Drainage issues

Thank you.



June 12, 2007

Name: Stephen F. Dwyer and Patricia Sena Dwyer  
1813 Stagecoach Rd SE  
Albuquerque, New Mexico 87123  
Tele: 505-271-0741  
Fax: 505-271-0032

Lot 2 Track 2 UPC#: 10230554111041120  
Subdivision: Four Hills Village

**City of Albuquerque Project #: 1004986**  
**Previous Application: 06-00922 (for Minor Subdivision action)**

**RE: Sewage Clean Out Information**

---

To Whom It May Concern,

This letter is to provide information regarding a sewage drainage clean out at 1813 Stagecoach Rd SE. The sewage drainage clean out is located on a vacant lot north of the house structure. Explanation as to why the sewage clean out is located there was requested by Mr. Roger Green at a previously held hearing on 7-19-06.

As indicated on the attached drawing, there are two sewage clean out areas on the property at 1813 Stagecoach Rd SE. One clean out is located on the driveway near the garage of the house structure. The other sewage clean out is located on the vacant lot. If the property is to be subdivided (as requested), each lot would have individual sewage clean out areas.

The purpose of having the second clean out on the vacant lot is to act as a back up clean out if needed. In the time that we, the owners, have resided in the house, there has not been a need to utilize either of the sewage clean outs. The owners are not concerned with the potential of not having a back up sewage clean out given that the vacant lot may be subdivided and potentially sold. The second sewage clean out on the vacant lot would then be available to the potential new owners of the lot for their use. The sewage clean out on the vacant lot can be capped if necessary.

Thank you for your time and attention to this matter. If you need any further information, please do not hesitate to contact us.

Sincerely,

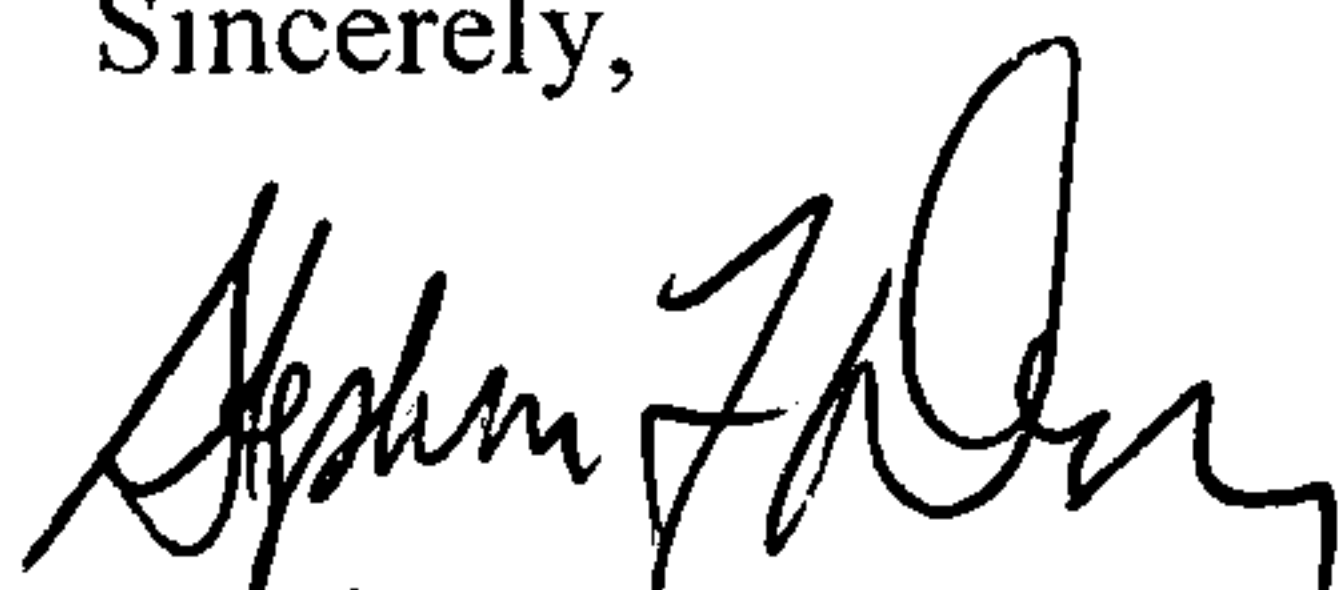
  
Stephen F. Dwyer

  
Patricia Sena Dwyer

Attachments: scale drawing

**BOUNDARY SURVEY PLAT FOR  
 LOT 2, TRACT 2  
 FOUR HILLS VILLAGE, INSTALLMENT 11-A  
 WITHIN  
 SECTION 35, T.10 N., R.4 E., N.M.P.M.  
 CITY OF ALBUQUERQUE  
 BERNALILLO COUNTY, NEW MEXICO  
 FEBRUARY 2002**

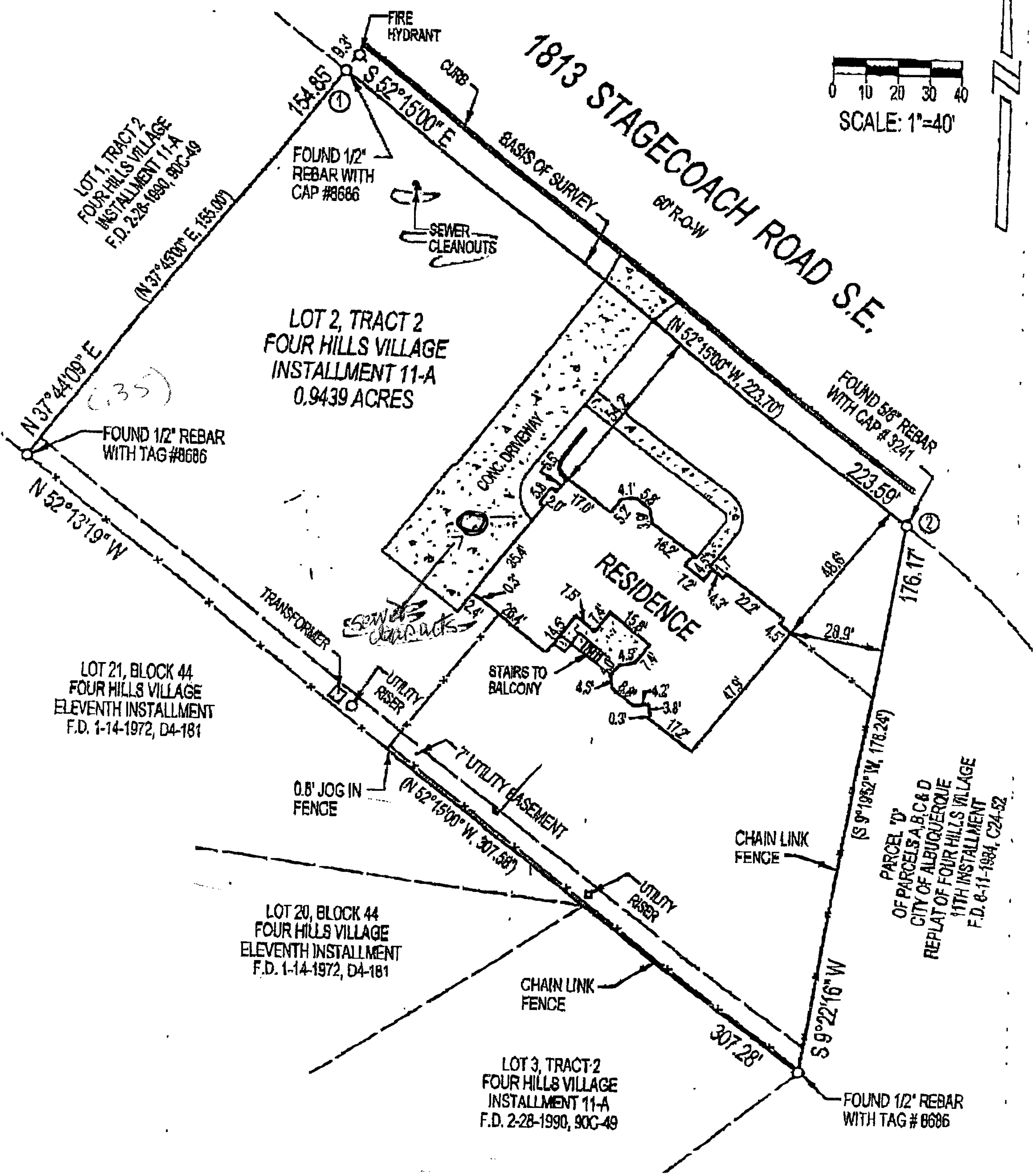
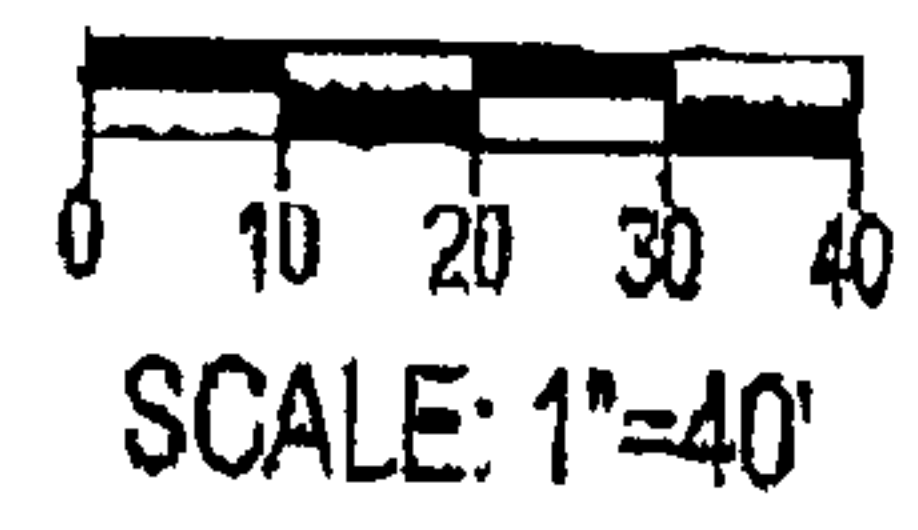

June 12 2007

Name: Stephen F. Dwyer and Patricia Sena Dwyer  
1813 Stagecoach Rd SE  
Albuquerque, New Mexico 87123  
Tele: 505-271-0741  
Fax: 505-271-0032

Lot 2 Track 2           UPC#: 10230554111041120  
Subdivision:           Four Hills Village

**City of Albuquerque Project #: 1004986**  
**Previous Application:           06-00922 (for Minor Subdivision action)**

**RE:   Drainage information for property requested to be subdivided**

---

The purpose of this letter is to provide information about drainage issues in regard to the proposed division of the property at 1813 Stagecoach Rd SE. The information was requested at a previously held hearing related to the above Project #.

The property at 1813 Stagecoach Rd SE is currently zoned as a single lot of approximately 1 acre in size. It is our desire to break this lot into 2 lots. Refer to figure 1. There is no drainage problem associated with the current layout of the lot located at 1813 Stagecoach Rd SE. There will be no new drainage problems after the division of the property.

All street surface drainage is currently controlled with curb and gutter. Furthermore, the existing lot is located adjacent to a control berm, thus no drainage from upstream of 1813 Stagecoach Rd SE can drain onto the property. Topographic maps obtained from a licensed engineer indicating the drainage patterns of the immediate area will be made available during the hearing. (These maps are too large to be submitted with this letter).

Due to the existing layout of the lot and the control berm located upstream of the lot, there is currently no runoff that runs from 1813 Stagecoach Rd SE to the neighbors house/lot nor from the upper portion of 1813 Stagecoach Rd SE (where house structure is located) to the lower portion of the lot (the vacant lot).

Thank you for your time and attention to this matter.

Sincerely,

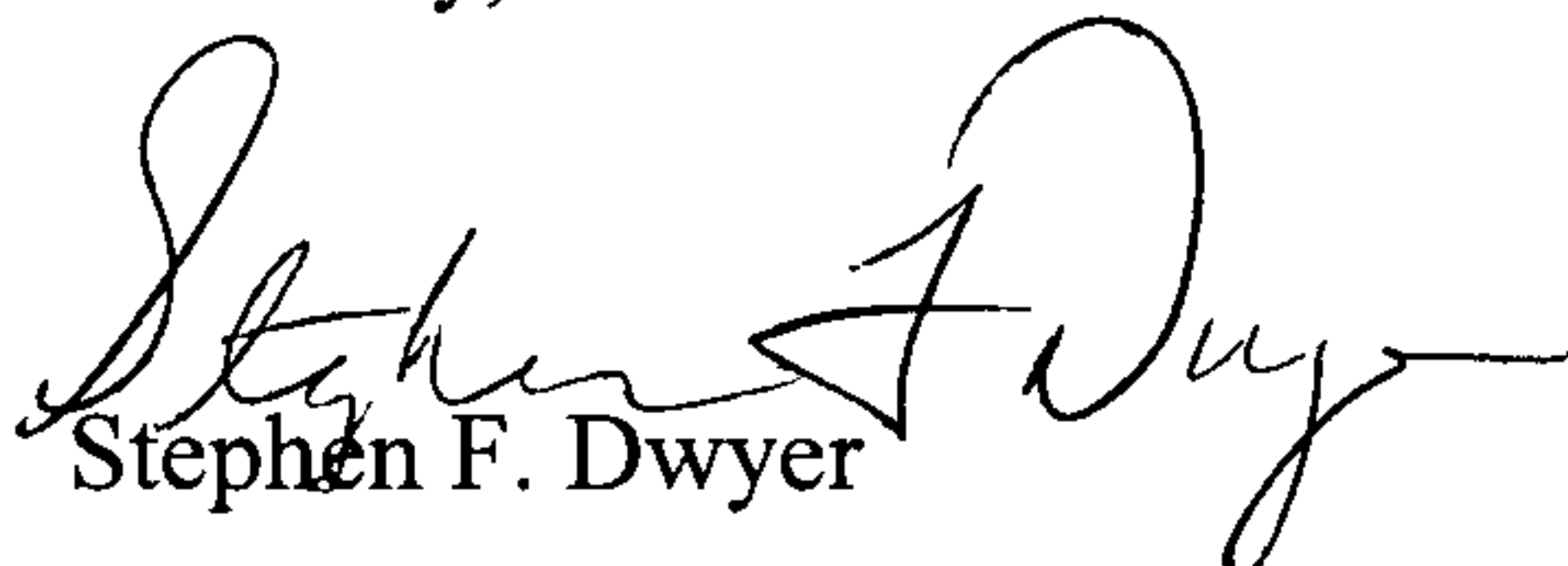
  
Stephen F. Dwyer

  
Patricia Sena Dwyer

Attachments: photos  
map



Figure 1.  
Aerial View of Property



requested  
subdivision

Stephen + Patricia Dwyer  
1813 Stagecoach Rd SE



**BOUNDARY SURVEY PLAT FOR  
 LOT 2, TRACT 2  
 FOUR HILLS VILLAGE, INSTALLMENT 11-A  
 WITHIN  
 SECTION 35, T.10 N., R.4 E., N.M.P.M.  
 CITY OF ALBUQUERQUE  
 BERNALILLO COUNTY, NEW MEXICO  
 FEBRUARY 2002**

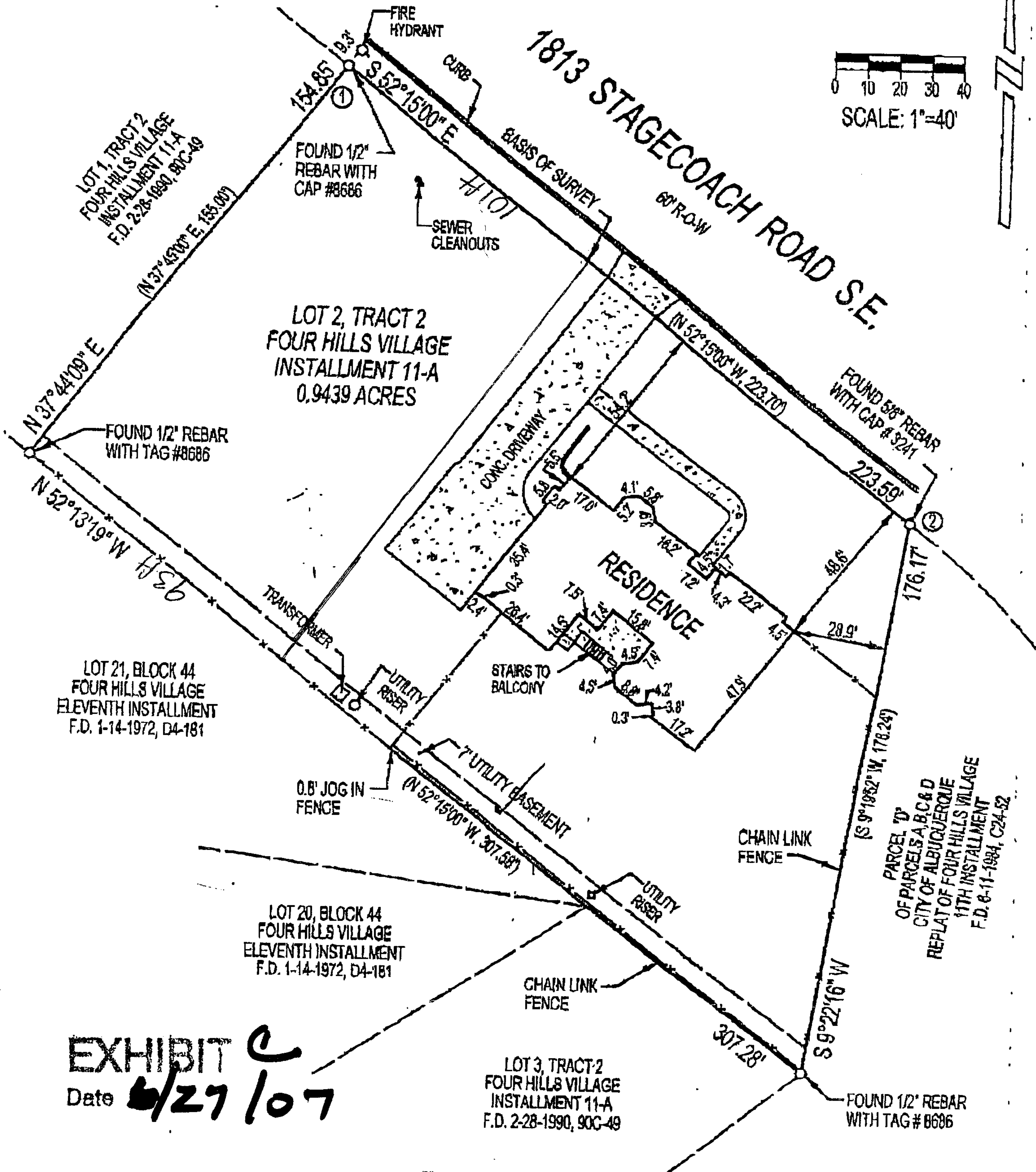
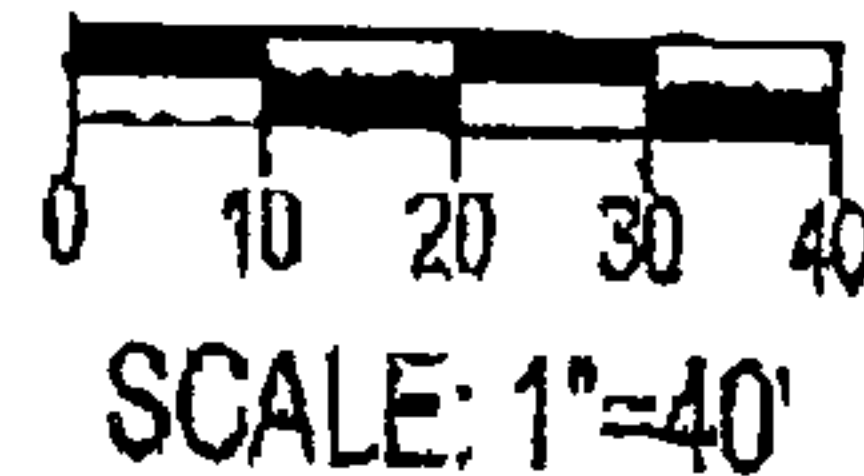

**EXHIBIT C**  
 Date **6/27/07**

LOT 21, BLOCK 44  
 FOUR HILLS VILLAGE  
 ELEVENTH INSTALLMENT  
 F.D. 1-14-1972, D4-181

LOT 20, BLOCK 44  
 FOUR HILLS VILLAGE  
 ELEVENTH INSTALLMENT  
 F.D. 1-14-1972, D4-181

LOT 3, TRACT 2  
 FOUR HILLS VILLAGE  
 INSTALLMENT 11-A  
 F.D. 2-28-1990, 90C-49

PARCEL 'D'  
 OF PARCELS A, B, C & D  
 CITY OF ALBUQUERQUE  
 REPLAT OF FOUR HILLS VILLAGE  
 11TH INSTALLMENT  
 F.D. 6-11-1984, C24-52







**STEPHEN F. DWYER**  
**PATRICIA R. SENA DWYER**  
1813 STAGECOACH RD. SE  
ALBUQUERQUE, NM 87123

SPEED  
LIMIT  
30

FOUR HILLS  
VILLAGE

SPEED  
HUMPS

Y



Dwyer

06-00922

06-00922



**FOUR HILLS  
VILLAGE**

SPEED  
HUMPS



WASH SANDS

UNICECROACH  
100 B.L.  
100 B.L.  
100 B.L.  
100 B.L.

100 B.L.



Dwyer

06-00922

06-00922







Dwyer

06-00922

06-00922



Dwight

06-00922





Dwyer

06-00922





**STEPHEN F. DWYER**  
**PATRICIA R. SENA DWYER**  
1813 STAGECOACH RD. SE  
ALBUQUERQUE, NM 87123







1813 STAGE COACH RD SE

**STEPHEN F. DWYER**  
**PATRICIA R. SENA DWYER**  
1813 STAGECOACH RD. SE  
ALBUQUERQUE, NM 87123







**STEPHEN F. DWYER**  
**PATRICIA R. SENA DWYER**  
1813 STAGECOACH RD. SE  
ALBUQUERQUE, NM 87123







**STEPHEN F. DWYER**  
**PATRICIA R. SENA DWYER**  
1813 STAGECOACH RD. SE  
ALBUQUERQUE, NM 87123



# City of Albuquerque



## DEVELOPMENT/ PLAN REVIEW APPLICATION

Supplemental form

**SUBDIVISION**

- Major Subdivision action
- Minor Subdivision action
- Vacation
- Variance (Non-Zoning)

**SITE DEVELOPMENT PLAN**

- for Subdivision Purposes
- for Building Permit
- IP Master Development Plan
- Cert. of Appropriateness (LUCC)

**STORM DRAINAGE**

- Storm Drainage Cost Allocation Plan

**S Z ZONING & PLANNING**

- Annexation
- County Submittal
- EPC Submittal
- Zone Map Amendment (Establish or Change Zoning)
- Sector Plan (Phase I, II, III)
- Amendment to Sector, Area, Facility or Comprehensive Plan
- Text Amendment (Zoning Code/Sub Regs)
- Street Name Change (Local & Collector)
- L A APPEAL / PROTEST of...**
- D** Decision by: DRB, EPC, LUCC, Planning Director or Staff, ZHE, Zoning Board of Appeals

PRINT OR TYPE IN BLACK INK ONLY. The applicant or agent must submit the completed application in person to the Planning Department Development Services Center, 600 2<sup>nd</sup> Street NW, Albuquerque, NM 87102. Fees must be paid at the time of application. Refer to supplemental forms for submittal requirements.

**APPLICANT INFORMATION:**

NAME: Stephen and Patricia Dwyer PHONE: 505-271-0741  
 ADDRESS: 1813 Stagecoach Rd SE FAX: 505-271-0741  
 CITY: Alb STATE NM ZIP 87123 E-MAIL: senadwyer@yahoo.com  
 Proprietary interest in site: \_\_\_\_\_ List all owners: Stephen F. Dwyer  
 AGENT (if any): \_\_\_\_\_ PHONE: \_\_\_\_\_  
 ADDRESS: \_\_\_\_\_ FAX: \_\_\_\_\_  
 CITY: \_\_\_\_\_ STATE \_\_\_\_\_ ZIP \_\_\_\_\_ E-MAIL: \_\_\_\_\_

DESCRIPTION OF REQUEST: Minor subdivision plat - Replat/resurvey to sell portion of property

Is the applicant seeking incentives pursuant to the Family Housing Development Program?  Yes.  No.

**SITE INFORMATION: ACCURACY OF THE LEGAL DESCRIPTION IS CRUCIAL! ATTACH A SEPARATE SHEET IF NECESSARY.**

Lot or Tract No. LOT 2 TRACT 2 Block: \_\_\_\_\_ Unit: \_\_\_\_\_  
 Subdiv. / Addn. Four Hills Village Installment 11-A  
 Current Zoning: R-1 Proposed zoning: Res  
 Zone Atlas page(s): M-23-Z No. of existing lots: 1 No. of proposed lots: 2  
 Total area of site (acres): 0.9439 Density if applicable: dwellings per gross acre: \_\_\_\_\_ dwellings per net acre: \_\_\_\_\_  
 Within city limits?  Yes. No , but site is within 5 miles of the city limits.) Within 1000FT of a landfill? NO  
 UPC No. 102305545111041120 MRGCD Map No. \_\_\_\_\_  
 LOCATION OF PROPERTY BY STREETS: On or Near: 1813 Stagecoach Rd SE Alb, NM 87123  
 Between: PEDREGOSO PL SE and LA CABRA DR

**CASE HISTORY:**

List any current or prior case number that may be relevant to your application (Proj., App., DRB-, AX, Z, V, S, etc.): N/A

Check-off if project was previously reviewed by Sketch Plat/Plan , or Pre-application Review Team . Date of review: \_\_\_\_\_

SIGNATURE Stephen F. Dwyer Patricia SENA Dwyer DATE 6-17-06  
 (Print) Stephen F. Dwyer PATRICIA SENA DWYER  Applicant  Agent

**FOR OFFICIAL USE ONLY**

Form revised 4/04

INTERNAL ROUTING	Application case numbers	Action	S.F.	Fees
<input checked="" type="checkbox"/> All checklists are complete	<u>06 DRB</u> <u>00922</u>	<u>SB</u>	<u>3(3)</u>	<u>\$ 0.00</u>
<input checked="" type="checkbox"/> All fees have been collected	_____	_____	_____	\$ _____
<input type="checkbox"/> All case #s are assigned	_____	_____	_____	\$ _____
<input checked="" type="checkbox"/> AGIS copy has been sent	_____	_____	_____	\$ _____
<input checked="" type="checkbox"/> Case history #s are listed	_____	_____	_____	\$ _____
<input checked="" type="checkbox"/> Site is within 1000ft of a landfill	_____	_____	_____	\$ _____
<input checked="" type="checkbox"/> F.H.D.P. density bonus	_____	_____	_____	Total
<input checked="" type="checkbox"/> F.H.D.P. fee rebate	_____	_____	_____	<u>\$ 0.00</u>

Hearing date 07/12/06

Sandy Handley 06/23/06  
 Planner signature / date

Project # 1004986



**FORM S(3): SUBDIVISION - D.R.B. MEETING (UNADVERTISED) OR INTERNAL ROUTING**

**SKETCH PLAT REVIEW AND COMMENT**

**YOUR ATTENDANCE IS REQUIRED.**

- Scale drawing of the proposed subdivision plat (folded to fit into an 8.5" by 14" pocket) **6** copies for unadvertised meetings. Sketches are not reviewed through internal routing.
- Site sketch with measurements showing structures, parking, Bldg. setbacks, adjacent rights-of-way and street improvements, etcetera, if there is any existing land use (folded to fit into an 8.5" by 14" pocket) **6** copies.
- Zone Atlas map with the entire property(ies) precisely and clearly outlined and crosshatched (to be photocopied)
- Letter briefly describing, explaining, and justifying the request
- Any original and/or related file numbers are listed on the cover application

**MAJOR SUBDIVISION EXTENSION OF PRELIMINARY PLAT**

**Your attendance is required.**

- Preliminary Plat reduced to 8.5" x 11"
- Zone Atlas map with the entire property(ies) precisely and clearly outlined and crosshatched (to be photocopied)
- Letter briefly describing, explaining, and justifying the request
- Copy of previous D.R.B. approved infrastructure list
- Copy of the LATEST Official D.R.B. Notice of approval for Preliminary Plat Extension request
- Any original and/or related file numbers are listed on the cover application

**Extensions are not reviewed through internal routing.**

Extension of preliminary plat approval expires after one year.

**MAJOR SUBDIVISION FINAL PLAT APPROVAL**

**Your attendance is required.**

- Proposed Final Plat (folded to fit into an 8.5" by 14" pocket) **6** copies for unadvertised meetings, **4** copies for internal routing.
- Design elevations & cross sections of perimeter walls **3 copies**
- Zone Atlas map with the entire property(ies) precisely and clearly outlined and crosshatched (to be photocopied)
- Original Mylar drawing of the proposed plat for internal routing only. Otherwise, bring Mylar to meeting.
- Property owner's and City Surveyor's signatures on the Mylar drawing
- Copy of recorded SIA
- Landfill disclosure and EHD signature line on the Mylar drawing if property is within a landfill buffer
- Any original and/or related file numbers are listed on the cover application
- DXF FILE AND HARD COPY OF FINAL PLAT DATA FOR AGIS IS REQUIRED.**

**MINOR SUBDIVISION PRELIMINARY / FINAL PLAT APPROVAL**

**Your attendance is required.**

- Proposed Preliminary / Final Plat (folded to fit into an 8.5" by 14" pocket) **6** copies for unadvertised meetings, **4** copies for internal routing.
- Site sketch with measurements showing structures, parking, Bldg. setbacks, adjacent rights-of-way and street improvements, etcetera; if there is any existing land use (folded to fit into an 8.5" by 14" pocket) **6** copies.
- Zone Atlas map with the entire property(ies) precisely and clearly outlined and crosshatched (to be photocopied)
- Letter briefly describing, explaining, and justifying the request
- Original Mylar drawing of the proposed plat for internal routing only. Otherwise, bring Mylar to meeting.
- Property owner's and City Surveyor's signatures on the Mylar drawing
- Landfill disclosure and EHD signature line on the Mylar drawing if property is within a landfill buffer
- Fee (see schedule)
- Any original and/or related file numbers are listed on the cover application
- Infrastructure list if required (verify with DRB Engineer) **NO INTERNAL ROUTING**
- DXF FILE AND HARD COPY OF FINAL PLAT DATA FOR AGIS IS REQUIRED.**

**AMENDMENT TO PRELIMINARY PLAT (with minor changes)**

**Your attendance is required.**

**AMENDMENT TO INFRASTRUCTURE LIST (with minor changes)**

**AMENDMENT TO GRADING PLAN (with minor changes)**

PLEASE NOTE: There are no clear distinctions between significant and minor changes with regard to subdivision amendments. Significant changes are those deemed by the DRB to require public notice and public hearing.

- Proposed Amended Preliminary Plat, Infrastructure List, and/or Grading Plan (folded to fit into an 8.5" by 14" pocket) **6** copies for unadvertised meetings.
  - Original Preliminary Plat, Infrastructure List, and/or Grading Plan (folded to fit into an 8.5" by 14" pocket) **6** copies for unadvertised meetings
  - Zone Atlas map with the entire property(ies) precisely and clearly outlined and crosshatched (to be photocopied)
  - Letter briefly describing, explaining, and justifying the request
  - Original Mylar drawing of the proposed amended plat for internal routing only. Otherwise, bring Mylar to meeting.
  - Property owner's and City Surveyor's signatures on the Mylar drawing, if the plat is being amended
  - Any original and/or related file numbers are listed on the cover application
- Amended preliminary plat approval expires after one year

I, the applicant, acknowledge that any information required but not submitted with this application will likely result in deferral of actions.

Stephen F. Dwyer PATRICIA SEVA Dwyer  
 Applicant name (print)  
Stephen F. Dwyer Patricia Seva Dwyer 6-17-06  
 Applicant signature / date



Form revised 8/04 & 1/05

- Checklists complete
- Fees collected
- Case #s assigned
- Related #s listed

Application case numbers

06DRB - 00922

Sandy Handley 06/23/06  
 Planner signature / date

Project # 1004986







6-21-06

Name: Stephen F. Dwyer & Patricia Sena Dwyer  
1813 Stagecoach Rd SE  
Albuquerque, NM 87123  
Tele: 505-271-0741  
Cell: 505-270-0215

Lots: 2 UPC#: 102305545111041120

Subdivision: Four Hills Village

Request for: MINOR SUBDIVISION PLAT

---

To Whom It May Concern,

The property at 1813 Stagecoach Rd SE consists of a home structure (house w/basement, 3 car garage) set on 0.9439 sq ft acre. The house is situated on approximately 0.6 acres and there is an vacant lot just north of the house of approximately 0.4 acres. A survey will be conducted to obtain accurate measurements.

The purpose of this request is to obtain a Minor Subdivision Plat action from the City of Albuquerque in order to resurvey the property – allowing option to sell the vacant lot. The request is deemed justified by the Four Hills Association Covenants.

Thank you for your time. If any further information is needed, please do not hesitate to contact us.

Sincerely,

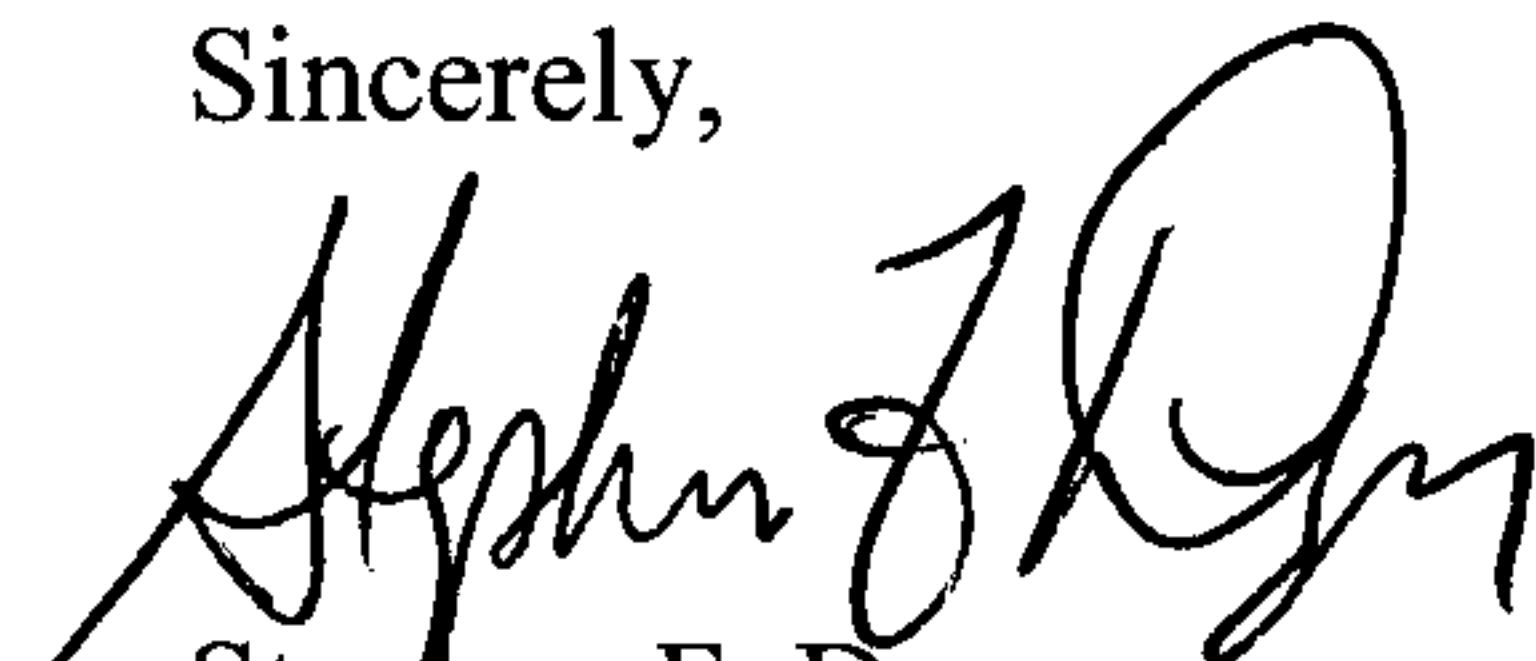
  
Stephen F. Dwyer

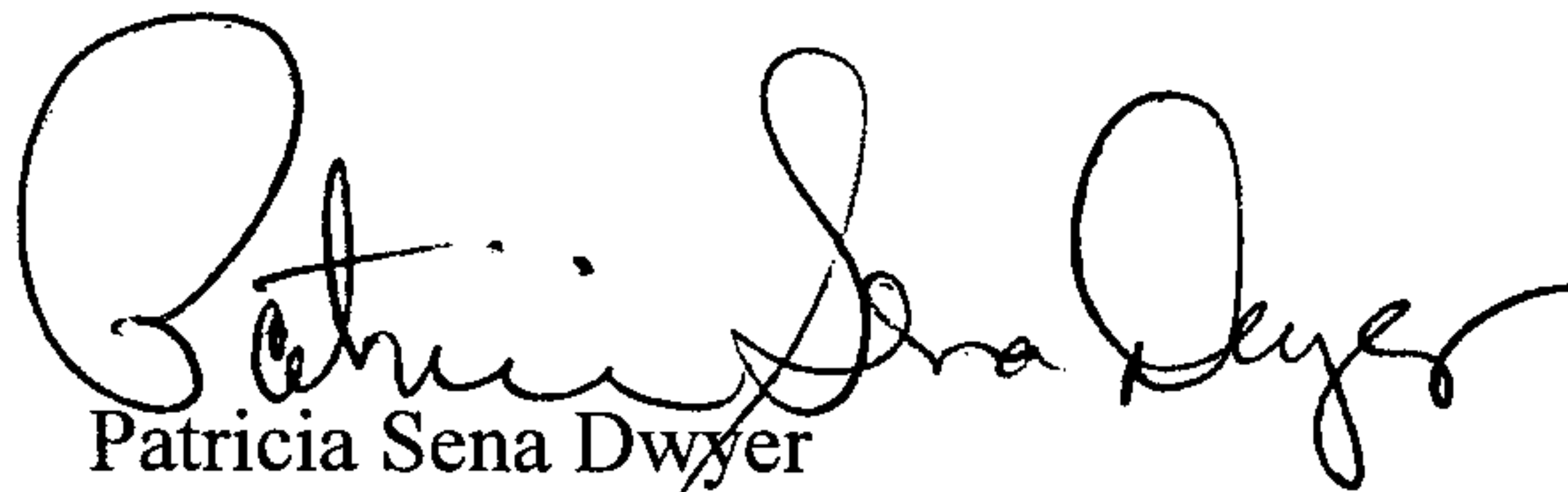
  
Patricia Sena Dwyer