

VICINITY MAP No. G-14



LEGAL DESCRIPTION

A CERTAIN TRACT OF LAND SITUATE WITHIN SECTION 5, TOWNSHIP 10 NORTH, RANGE 3 EAST OF THE N.M.P.M., CITY OF ALBUQUERQUE, BERNALILLO COUNTY, NEW MEXICO, BEING IDENTIFIED AS TRACTS 89-b-1-b-1 AND 89-b-3-d AS SHOWN ON THE MIDDLE RIO GRANDE CONSERVANCY DISTRICT MAP No. 33 BEING MORE PARTICULARLY DESCRIBED AS FOLLOWS: BEGINNING AT THE NORTHEAST CORNER OF THE HEREIN DESCRIBED TRACT, WHENCE CITY OF ALBUQUERQUE CONTROL STATION "6-G13A" HAVING NEW MEXICO STATE PLANE COORDINATES OF (CENTRAL ZONE, NAD 1927) X=375,498.02 AND Y=1,500,656.54 BEARS N. 64°12'14" W., A DISTANCE OF 3,929.18 FEET, RUNNING; THENCE S. 14 deg. 17' 00" W., A DISTANCE OF 80.95 FEET TO THE SOUTHEAST CORNER; THENCE N. 75 deg. 43' 00" W., A DISTANCE OF 254.00 FEET TO THE SOUTHWEST CORNER, BEING A POINT ON THE EASTERLY LINE OF TWELFTH STREET; THENCE N. 14 deg. 17' 00" E., ALONG THE EASTERLY LINE OF TWELFTH STREET, A DISTANCE OF 80.95 FEET TO THE NORTHWEST CORNER, BEING A POINT ON THE SOUTHERLY LINE OF McMULLEN DRIVE; THENCE S. 75 deg. 43' 00" E., ALONG THE SOUTHERLY LINE OF McMULLEN DRIVE, A DISTANCE OF 254.00 FEET TO THE NORTHEAST CORNER AND PLACE OF BEGINNING CONTAINING 0.4720 ACRES MORE OR LESS.

**PLAT OF
TRACTS A and B
LANDS OF PRISCILLA MARY CHAVEZ**
WITHIN
SECTION 5, TOWNSHIP 10 NORTH, RANGE 3 EAST, N.M.P.M.
CITY OF ALBUQUERQUE
BERNALILLO COUNTY, NEW MEXICO
JUNE, 2006

PROJECT NUMBER: _____

APPLICATION NUMBER: _____

UTILITY APPROVALS:

PNM ELECTRIC SERVICES _____ DATE _____

PNM GAS SERVICES _____ DATE _____

QWEST TELECOMMUNICATIONS _____ DATE _____

COMCAST _____ DATE _____

NEW MEXICO UTILITIES _____ DATE _____

CITY APPROVALS:

CITY SURVEYOR _____ DATE _____

*REAL PROPERTY DIVISION (CONDITIONAL) _____ DATE _____

**ENVIRONMENTAL HEALTH DEPARTMENT (CONDITIONAL) _____ DATE _____

TRAFFIC ENGINEERING, TRANSPORTATION DIVISION _____ DATE _____

UTILITIES DEVELOPMENT _____ DATE _____

PARKS AND RECREATION DEPARTMENT _____ DATE _____

AMAFCA _____ DATE _____

CITY ENGINEER _____ DATE _____

DRB CHAIRPERSON, PLANNING DEPARTMENT _____ DATE _____

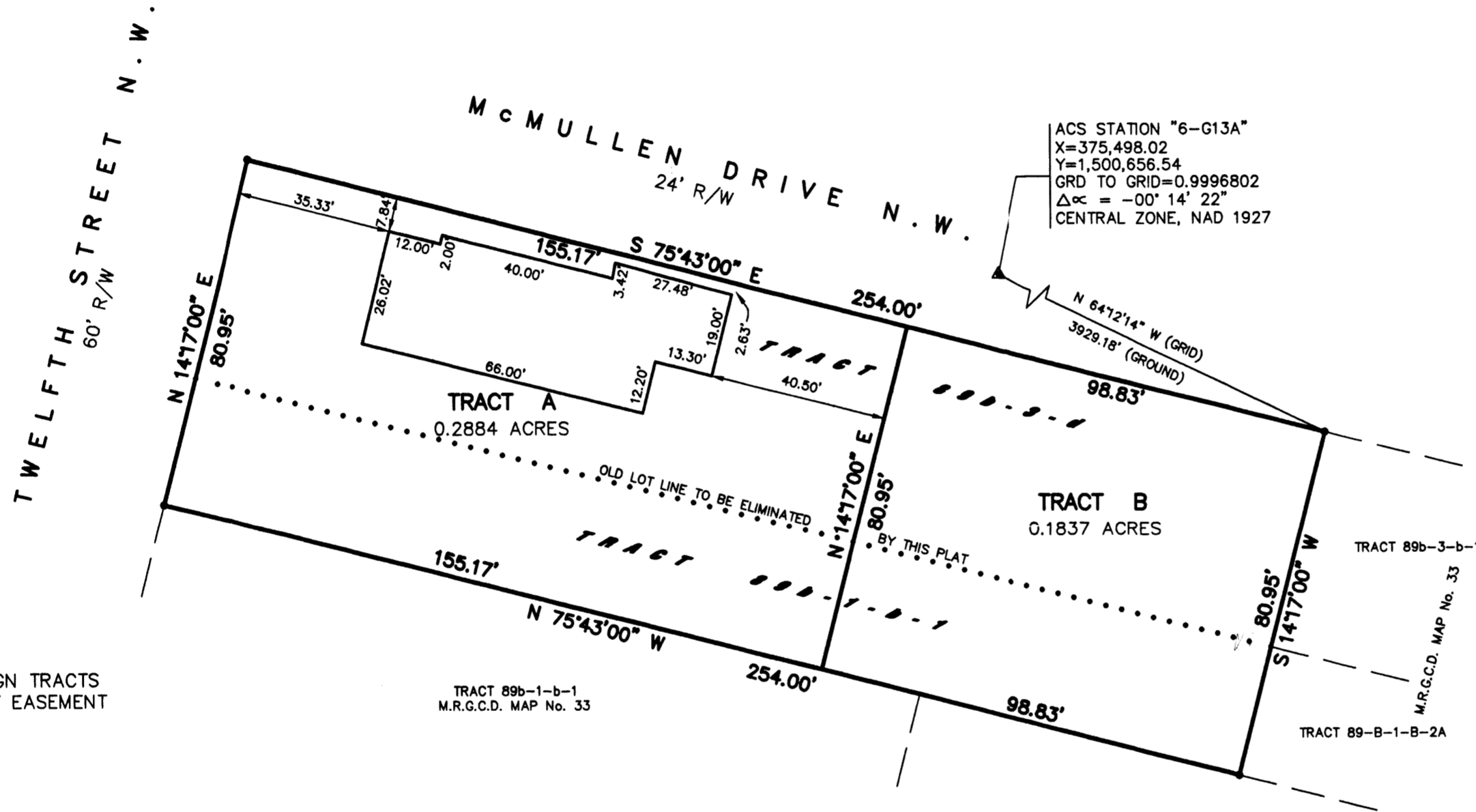
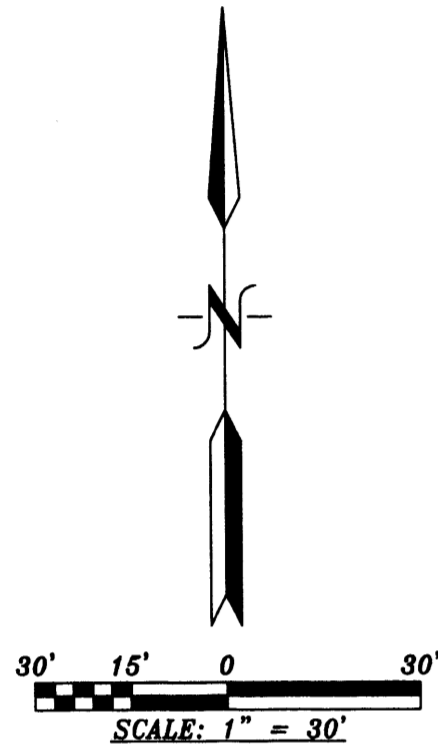

PURPOSE OF PLAT:

THE PURPOSE OF THIS PLAT IS TO RE-ALIGN TRACTS 89-b-1-b-1 & 89-b-3-d AND GRANT ANY EASEMENT AS SHOWN.

GENERAL NOTES:

- 1: UNLESS NOTED, No. 4 REBAR WITH CAP STAMPED P.S.#11463 WERE SET AT ALL PROPERTY CORNERS.
- 2: THIS PLAT SHOWS ALL EASEMENTS OF RECORD.
- 3: TOTAL AREA OF PROPERTY: 0.4720 ACRES.
- 4: TALOS LOG No. 2006536459
- 5: BASIS OF BEARINGS IS THE NEW MEXICO STATE PLANE COORDINATE SYSTEM, CENTRAL ZONE, NAD 1927.
- 6: DISTANCES ARE GROUND, BEARINGS ARE GRID.
- 7: BEARINGS AND DISTANCES SHOWN IN PARENTHESIS ARE RECORD.
- 8: DATE OF FIELD WORK: MAY, 2006
- 9: CURRENT ZONING: R-1

FREE CONSENT

THE SUBDIVISION HEREON DESCRIBED IS WITH THE FREE CONSENT AND IN ACCORDANCE WITH THE DESIRES OF THE UNDERSIGNED OWNERS AND PROPRIETOR THEREOF. SAID OWNER / PROPRIETOR DOES HEREBY GRANT ANY AND ALL EASEMENTS AS MAY BE CREATED BY THIS PLAT. THOSE SIGNING AS OWNERS WARRANT THAT THEY HOLD AMONG THEM COMPLETE AND INDEFEASIBLE TITLE IN FEE SIMPLE TO THE LAND SUBDIVIDED.

DATE

ACKNOWLEDGMENT

STATE OF NEW MEXICO)
COUNTY OF BERNALILLO) s.s.

THIS INSTRUMENT WAS ACKNOWLEDGED BEFORE ME A NOTARY PUBLIC
THIS _____, DAY OF _____, 20____

BY: _____
OWNERS NAME

MY COMMISSION EXPIRES: _____ BY: _____
NOTARY PUBLIC

SURVEYORS CERTIFICATE:

STATE OF NEW MEXICO)
COUNTY OF BERNALILLO) s.s.

I, ANTHONY L. HARRIS, A DULY PROFESSIONAL LICENSED LAND SURVEYOR, UNDER THE LAWS OF THE STATE OF NEW MEXICO, DO HEREBY CERTIFY THAT THE PLAT WAS PREPARED UNDER MY DIRECT SUPERVISION, THAT I AM RESPONSIBLE FOR SAID PLAT AND MEETS THE REQUIREMENTS FOR MONUMENTATION AND SURVEY OF THE ALBUQUERQUE SUBDIVISION ORDINANCE AND IS TRUE AND CORRECT TO THE BEST OF MY KNOWLEDGE AND BELIEF AND MEETS THE MINIMUM REQUIREMENTS FOR LAND SURVEYS AS SET FORTH BY THE STATE OF NEW MEXICO.

GIVEN UNDER MY HAND AND SEAL AT ALBUQUERQUE, NEW MEXICO,
THIS _____ DAY OF _____, 2006.

ANTHONY L. HARRIS, P.S. # 11463

HARRIS SURVEYING, INC.
2412-D MONROE STREET N.E. ALBUQUERQUE, NEW MEXICO 87110
PHONE: (505) 889-8056 FAX: (505) 889-8645

06-1087.dwg(May-06)

THIS IS TO CERTIFY THAT TAXES ARE CURRENT AND PAID ON
UPC# _____
PROPERTY OWNER OF RECORD: _____
BERNALILLO CO. TREASURER'S OFFICE: _____