

ARCHITECTS PLANNERS INTERIOR DESIGN
115 AMHERST DRIVE SE, ALBUQUERQUE, NEW MEXICO 87109
TELE: (505) 255-8666 FAX: (505) 258-6665

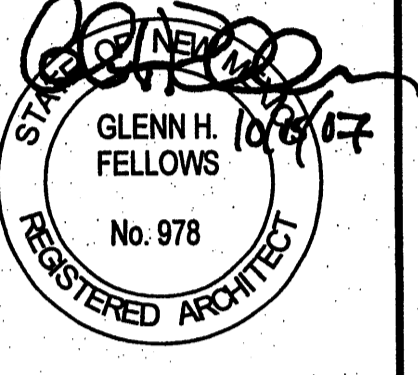

Paseo Nuevo 2
MEDICAL OFFICE

6425 HOLLY AVE NE
ALBUQUERQUE NM 87113

NO	DATE	DESCRIPTION

DATE: 10.01.07
 PROJECT #: 07026
 DRAWN BY: Author
 CHD BY: Checker

Copyright:
 SMPC Architects 2007
 These documents were prepared for this specific project only. SMPC Architects' liability is limited to this specific project, and does not extend to reuse of these documents for other projects.

EXTERIOR ELEVATIONS

A-201
SHEET OF

Exterior Finish Schedule		
Material	Note Number	Name
Stone Tile	09-3033	Ariscraft - Renaissance Masonry Units - Georgia Standard Finish: Sedona, rocked finish
EIFS	07-2400	STO - 32230
Coping & prefinished metal	07-4100.B, 07-6200	Kynar finish - color match Dunn Edwards - DE6362 Storm Cloud LRV-21
Painted Steel	05-1200, 05-5000	Dunn Edwards - DE6301 Hidden forest LRV-9
Storefront and Automatic Door & Window frames	08-4100, 08-4229	Clear Anodized Aluminum
Soffit Panels	07-4100.A	white
Hollow Metal doors and frames	08-1100	Dunn Edwards - color match STO EIFS color
Translucent Wall Panel	08-4500	Kalwall - Prefinished white aluminum frame, white side inward, crystal side outward

MATERIAL KEYING LEGEND	
03-4100.B	INTEGRAL COLOR CAP WITH IMBEDDED THREADED ROD
04-2200.L	DECORATIVE BLOCK - TWO HOLES THRU SIDE OF BLOCK
05-1200.B	STEEL TUBE
05-5000.B	CANOPY
05-5000.C	GATE
07-2400.A	EXTERIOR INSULATION AND FINISH SYSTEM (EIFS)
07-2400.D	EIFS CONTROL JOINT
07-6200.D	METAL COPING, PREFABRICATED
07-6200.H	FASCIA TRIM
07-6200.K	OVERFLOW SCUPPER
07-6200.O	ROOF DRAIN OUTLET
08-1100.B	HOLLOW METAL DOOR
08-4100.A	ALUMINUM STOREFRONT SYSTEM
08-4500.A	TRANSLUCENT WALL PANEL
09-3033.A	STONE TILES
23-0000.C	MECHANICAL ROOF TOP UNIT
28-0000.A	LIGHT FIXTURE (SEE ELECTRICAL DRAWINGS)

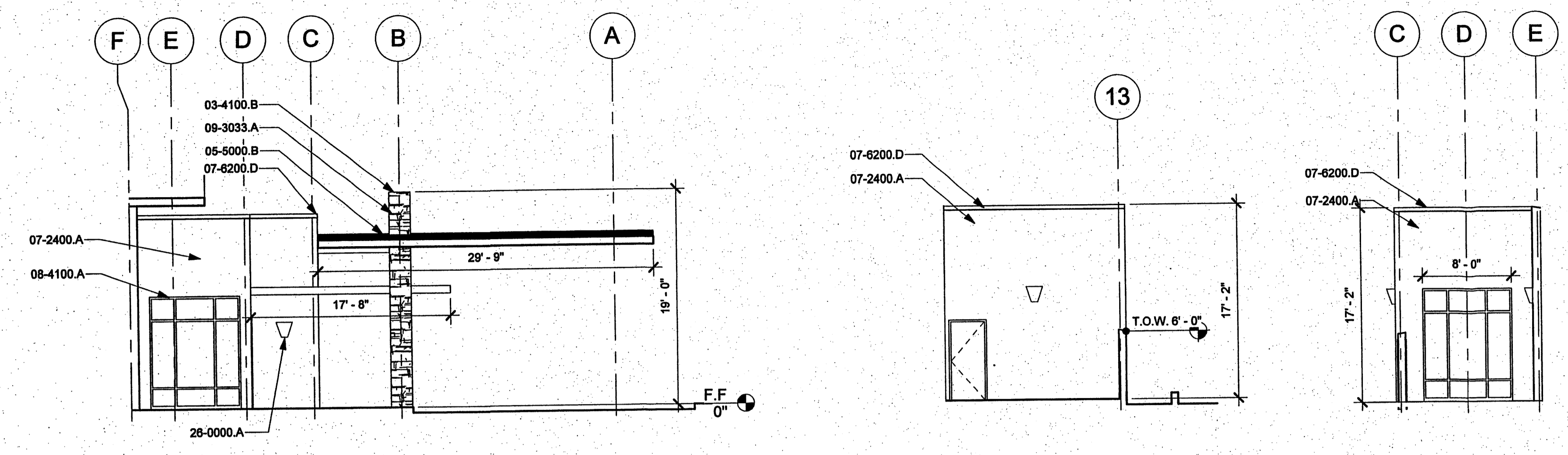

G1 PARTIAL EAST/WEST 1/8" = 1'-0"
 G4 PARTIAL SOUTH 1/8" = 1'-0"
 G6 PARTIAL EAST 1/8" = 1'-0"

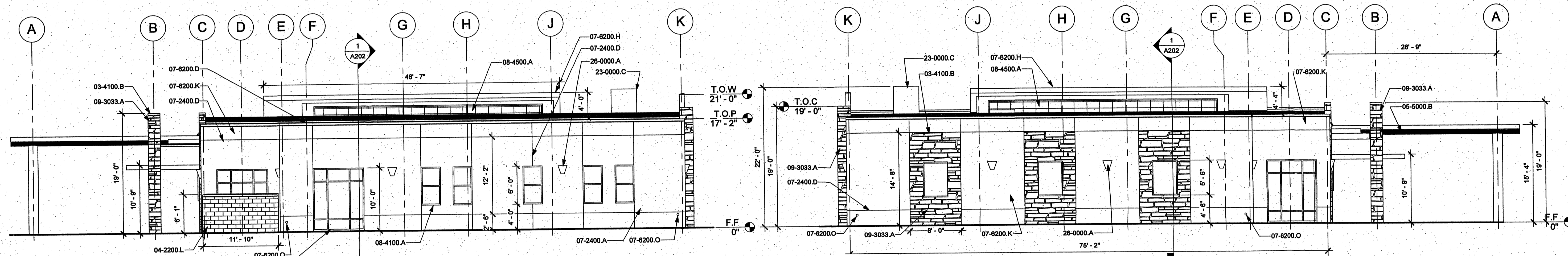

3 EAST 1/8" = 1'-0"
 4 WEST 1/8" = 1'-0"

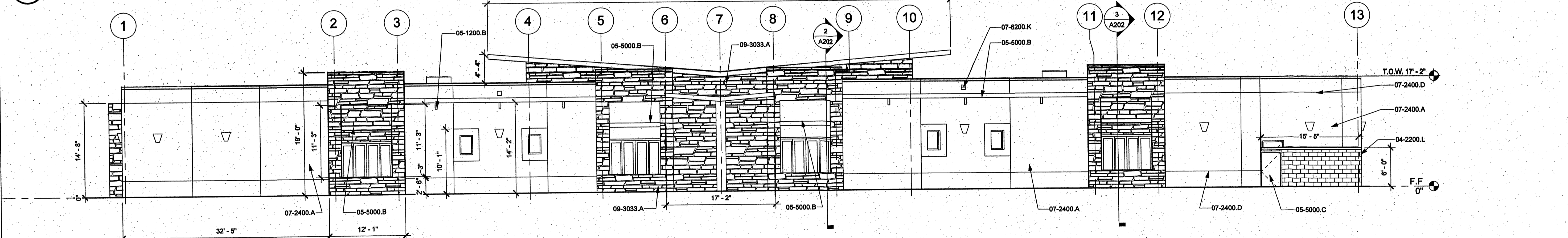

2 SOUTH 1/8" = 1'-0"

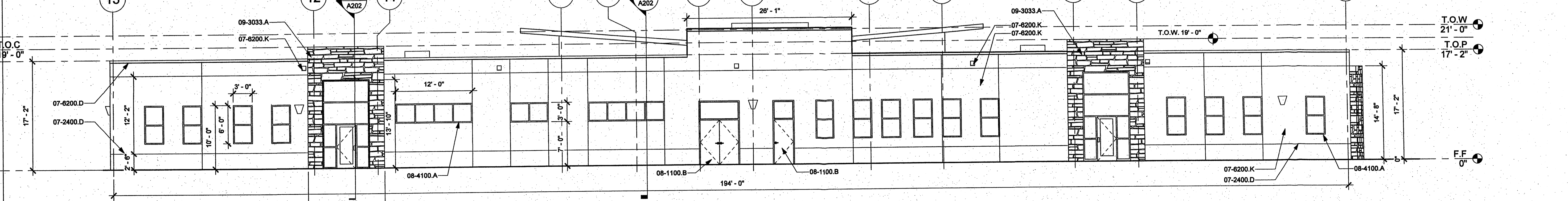

1 DRB-NORTH 1/8" = 1'-0"

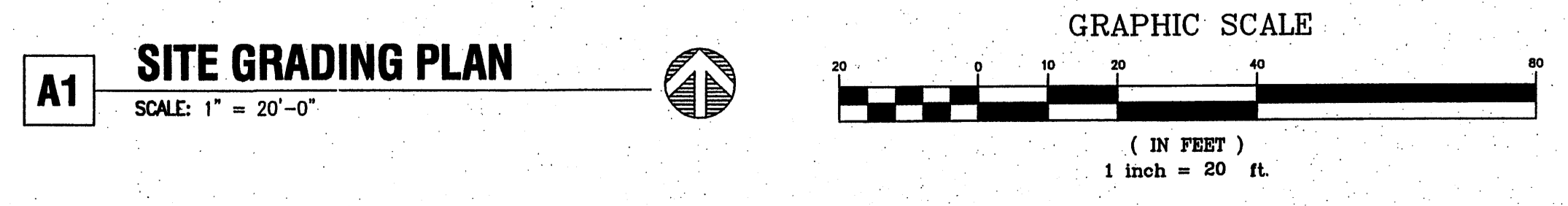
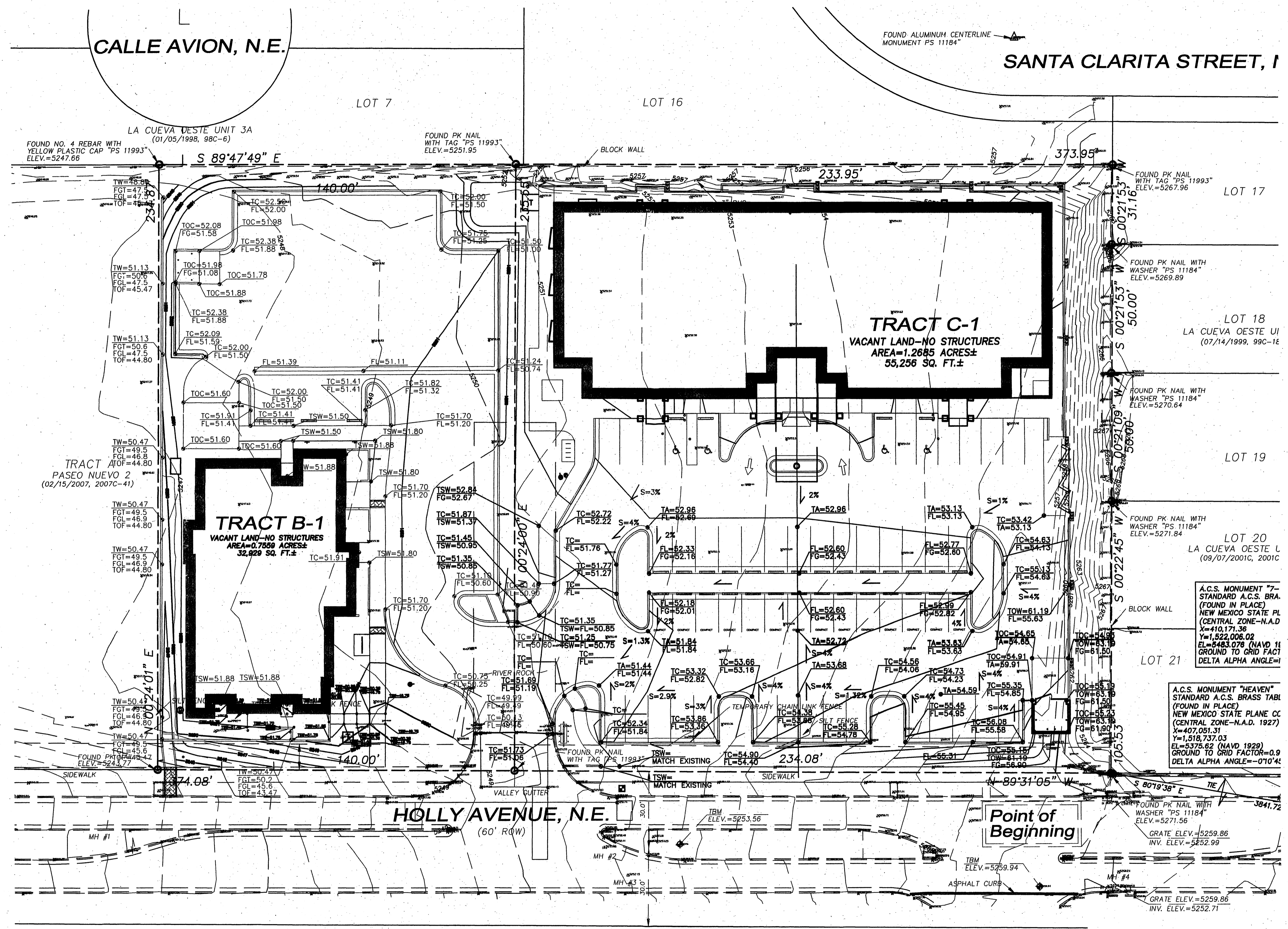

ARCHITECTS
ARCHITECTS • PLANNERS • INTERIOR DESIGN
115 AMHERST DRIVE DE ALBUQUERQUE, NEW MEXICO 87102
TELE. (505) 255-886 FAX (505) 255-886

THE DESIGN GROUP
ARCHITECTS • PLANNERS • INTERIOR DESIGN
215 CENTRAL AVENUE DE ALBUQUERQUE, NEW MEXICO 87102
ADDRESS: PROFESSIONAL FIRM 200-001-001

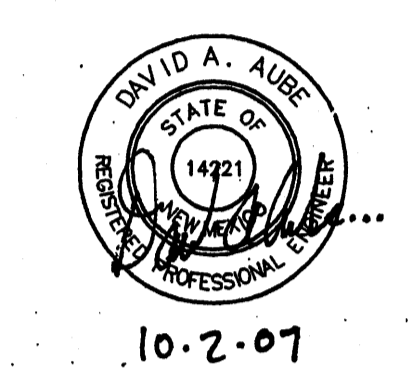

DATE: 10.1.07
PROJECT #: 07026
DRAWN BY: DAA
CHD BY: TPW
Copyright: SMPC Architects 2007
These documents were prepared for this specific project only. SMPC Architects' liability is limited to this specific project, and does not extend to reuse of these documents for other projects.

SITE GRADING PLAN

C201
SHEET OF

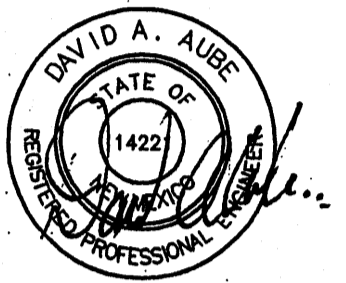

10.2.07

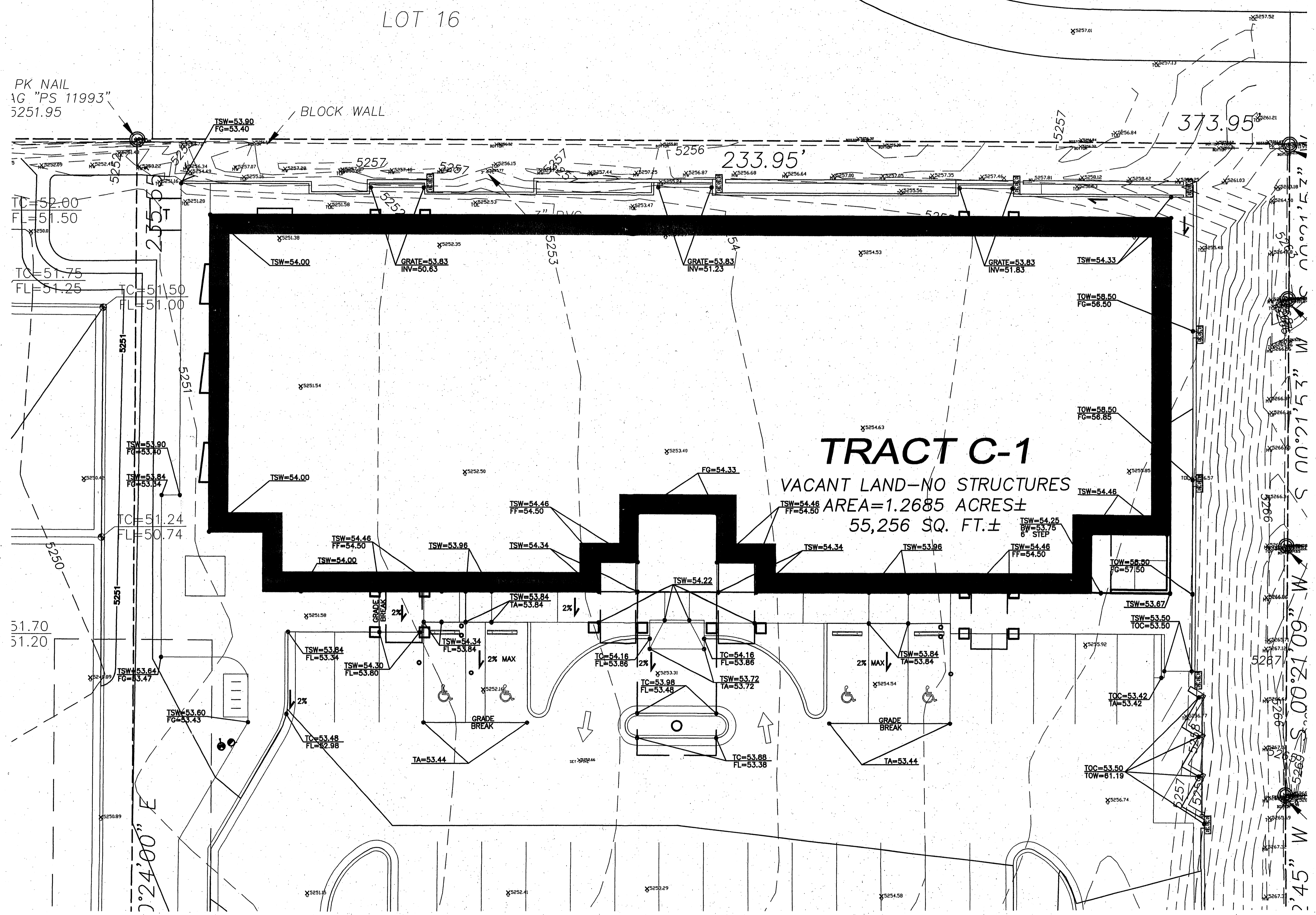

TRACT C-1
 VACANT LAND—NO STRUCTURES
 AREA=1.2685 ACRES±
 55,256 SQ. FT.±

A1 ENLARGED SITE GRADING PLAN

SCALE: 1" = 10'-0"

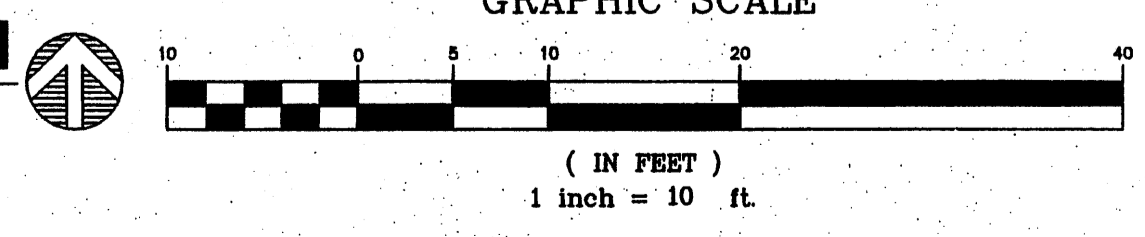

DATE:	10.1.07
PROJECT #:	07026
DRAWN BY:	DAA
CH'D BY:	TPW
Copyright:	SMPC Architects 2007
These documents were prepared for this specific project only. SMPC Architects' liability is limited to this specific project, and does not extend to reuse of these documents for other projects.	

**ENLARGED
 SITE
 GRADING
 PLAN**
C202

AVION, N.E.

SANTA CLARITA STREET, N.E.

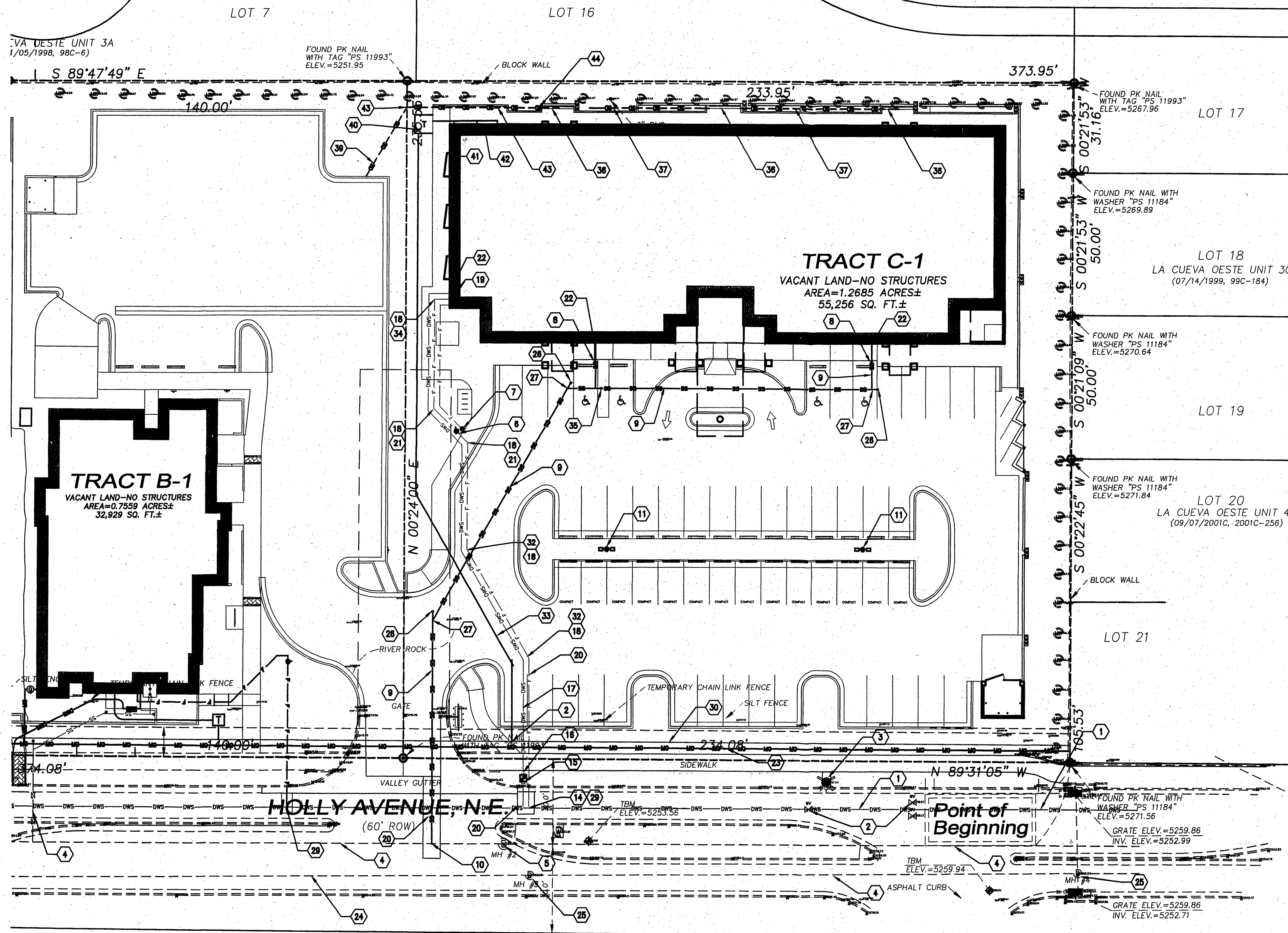

GENERAL NOTES:

- A. See sheet CG01 for complete list of general notes and symbol/linetype legend that apply to all sheets.
- B. See survey for all existing utility and cross lot drainage easements.
- C. Contractor shall field verify site for existing conditions (spoils, borrow areas, etc.) prior to bidding earthwork quantities.

KEYED NOTES

- 1. Existing waterline to remain.
- 2. Existing water valve to remain.
- 3. Existing fire hydrant to remain.
- 4. Existing sanitary sewer line.
- 5. Existing sanitary sewer manhole.
- 6. Install post indicator valve per detail F3/C504.
- 7. Install fire department connection per detail A3/C504.
- 8. Install sanitary sewer double cleanout per detail E6/C503.
- 9. Install 4" PVC SDR 35 sanitary sewer line
- 10. Connect to existing sanitary sewer stub out.
- 11. Light pole see electrical drawings for details.
- 12. Existing monitoring well to remain. protect during construction.
- 13. Electrical equipment see electrical plans.
- 14. install 1 1/2" water service line subout with curb stop.
- 15. Install new 1 1/2" water meter in existing meter box per City of Albuquerque Standard Drawing 2367.
- 16. Install 2"x 1 1/2" reducer in domestic service water line.
- 17. Install 2" Sch 40 pvc waterline.
- 18. Install 2" bend in Sch 40 PVC waterline.
- 19. Connect fire suppression service to building.
- 20. Install 4" DI fire suppression waterline.
- 21. Install 4"x 45' DI bend in fire suppression waterline.
- 22. Connect to building. See mechaical plans for continuation.
- 23. Existing natural gas line.
- 24. Existing storm sewer.
- 25. Existing storm sewer manhole.
- 26. Install sanitary sewer terminal cleanout per detail C6/C503.
- 27. Install sanitary sewer wye.
- 28. Saw cut, remove and replace asphalt as necessary (minimum 4' wide). replace in kind plus 2" of asphalt thickness.
- 29. Install 4" tapping saddle and corporation stop for new fire line onto existing water main.
- 30. Existing electrical lines.
- 31. Connect primary feed. See Electrical Plans.
- 32. Install 4" x 22.5' DI bend in fire suppression waterline.
- 33. Primary Power conduit and conductors. See Elec. Plans.
- 34. Install 4" x 90' DI elbow in fire suppression waterline.
- 35. Install sanitary sewer single cleanout per detail E6/C503.
- 36. Install 8" wide trench drain. See grading plans for inverts.
- 37. Install 8" PVC storm drain line.
- 38. Install 12" PVC storm drain line
- 39. Install 12" HDPE end section and transition coupling.
- 40. Electrical Transformer.
- 41. Secondary Power Line. See Electrical Plans.
- 42. Main disconnect. See Electrical Plans.
- 43. Install 12" x 45' bend in storm drain line.
- 44. Install 12"x8" reducer.

ARCHITECTS
 ARCHITECTS • PLANNERS • INTERIOR DESIGN
 115 AMHERST DRIVE SE, ALBUQUERQUE, NEW MEXICO 87108
 TEL: (505) 255-8888 FAX: (505) 288-8885

THE DESIGN GROUP
 ARCHITECTS • PLANNERS • INTERIOR DESIGN
 115 AMHERST DRIVE SE, ALBUQUERQUE, NEW MEXICO 87108
 TEL: (505) 255-8888 FAX: (505) 288-8885

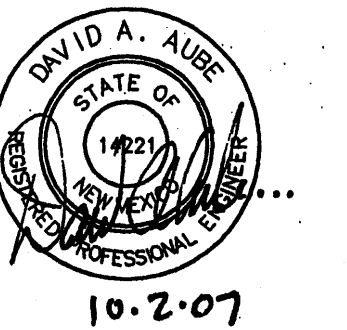

DATE:	10.1.07
PROJECT #:	07028
DRAWN BY:	DAA
CHD BY:	TPW
Copyright:	SMPC Architects 2007
These documents were prepared for this specific project only. SMPC Architects' liability is limited to this specific project, and does not extend to reuse of these documents for other projects.	

SITE UTILITY PLAN

C301

SHEET OF

A1 SITE UTILITY PLAN
SCALE: 1" = 20'-0"

