

#14



Comp 10/31/06 45

DRB CASE ACTION LOG (PREL & FINAL)

REVISED 9/28/05

This sheet must accompany your plat or site plan to obtain delegated signatures. Return sheet with site plan/plat once comments are addressed.

DRB Application No.: 06DRB-01527 (P&F)

Project # 1005147

Project Name: UNIT 3, MCDONALD ACRES

Agent: B. Kay Shafer

Phone No.: 235-4944

Your request for (SDP for SUB), (SDP for BP), (FINAL PLATS), (MASTER DEVELOP. PLAN), was approved on 10/25/06 by the DRB with delegation of signature(s) to the following departments.

OUTSTANDING SIGNATURES COMMENTS TO BE ADDRESSED

TRANSPORTATION: _____

UTILITIES: _____

CITY ENGINEER / AMAFCA: _____

PARKS / CIP: _____

PLANNING (Last to sign): AGIS dxg
 Record

Planning must record this plat. Please submit the following items:

- ~~-~~ The original plat and a mylar copy for the County Clerk.
- ~~-~~ Tax certificate from the County Treasurer.
- Recording fee (checks payable to the County Clerk). RECORDED DATE: _____
- ~~-~~ Tax printout from the County Assessor.
- 3 copies of the approved site plan. Include all pages.
- County Treasurer's signature must be obtained prior to the recording of the plat with the County Clerk.
- Property Management's signature must be obtained prior to Planning Department's signature.
- AGIS DXF File approval required.
- Copy of recorded plat for Planning.

called agent for P/A. 10/31/06 45.

Project Number

1005147

#14



DRB CASE ACTION LOG (PREL & FINAL)

REVISED 9/28/05

This sheet must accompany your plat or site plan to obtain delegated signatures. Return sheet with site plan/plat once comments are addressed.

DRB Application No.: 06DRB-01527 (P&F)

Project # 1005147

Project Name: UNIT 3, MCDONALD ACRES

Agent: B. Kay Shafer

Phone No.: 235-4944

Your request for (SDP for SUB), (SDP for BP), (FINAL PLATS), (MASTER DEVELOP. PLAN), was approved on 10/25/06 by the DRB with delegation of signature(s) to the following departments.

OUTSTANDING SIGNATURES; COMMENTS TO BE ADDRESSED

- TRANSPORTATION: _____
- _____
- _____
- _____
- _____
- UTILITIES: _____
- _____
- _____
- _____
- CITY ENGINEER / AMAFCA: _____
- _____
- _____
- _____
- PARKS / CIP: _____
- _____
- _____
- PLANNING (Last to sign): AGIS dx f
- Record
- _____
- _____

Planning must record this plat. Please submit the following items:

- The original plat and a mylar copy for the County Clerk.
- Tax certificate from the County Treasurer.
- Recording fee (checks payable to the County Clerk). RECORDED DATE: _____
- Tax printout from the County Assessor.

- 3 copies of the approved site plan. Include all pages.
- County Treasurer's signature must be obtained prior to the recording of the plat with the Count / Clerk.
- Property Management's signature must be obtained prior to Planning Department's signature.
- AGIS DXF File approval required.
- Copy of recorded plat for Planning.

Project Number

1005147

5147

DXF Electronic Approval Form

DRB Project Case #: 1005147

Subdivision Name: MCDONALD ACRES LOTS 47A & 47B THIRD UNIT

Surveyor: ANTHONY L HARRIS

Contact Person: ANTHONY L HARRIS

Contact Information: 889-8056

DXF Received: 10/25/2006

Hard Copy Received: 10/25/2006

Coordinate System: NMSP Grid (NAD 27)

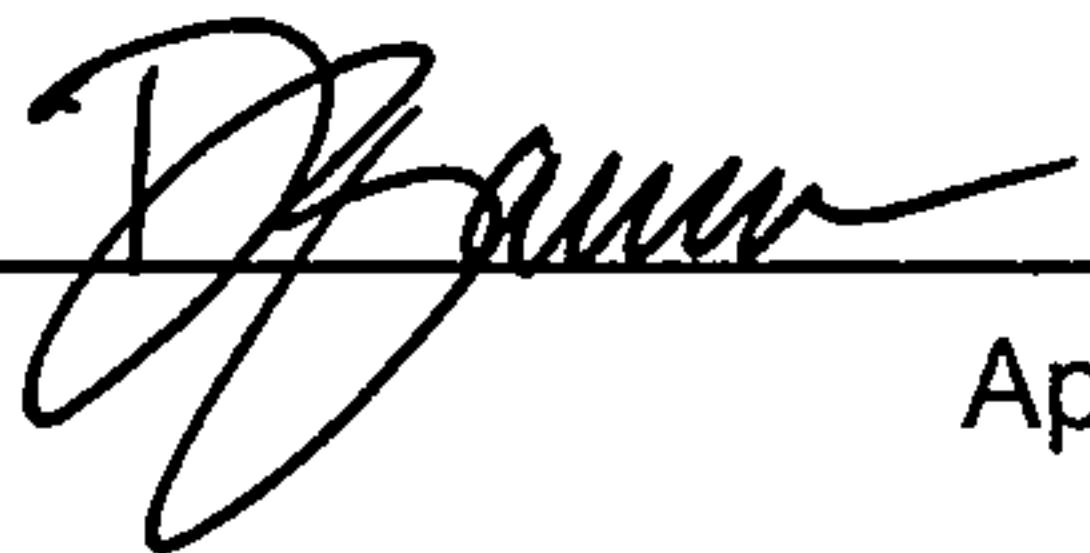
Approved

10-25-2006
Date

* The DXF file cannot be accepted (at this time) for the following reason(s):

AGIS Use Only
Copied fc 5147 to agiscov on 10/26/2006 Contact person notified on 10/26/2006



**DEVELOPMENT REVIEW BOARD
ACTION SHEET**

Plaza del Sol Hearing Room, Basement, Plaza del Sol Building

October 25, 2006 9:00 a.m.
MEMBERS:

Sheran Matson, AICP, DRB Chair
Claire Senova, Administrative Assistant

Wilfred Gallegos, Transportation Development
Brad Bingham, Alternate City Engineer

Roger Green, Utility Development
Christina Sandoval, Parks & Recreation

NOTE: UNLESS ANNOUNCED DURING THE MEETING, THE DEVELOPMENT REVIEW BOARD WILL NOT TAKE A LUNCH BREAK.

NOTE: INDIVIDUALS WITH DISABILITIES WHO NEED SPECIAL ASSISTANCE TO PARTICIPATE AT THIS MEETING SHOULD CONTACT CLAIRE SENOVA, PLANNING DEPARTMENT, AT 924-3946. HEARING IMPAIRED USERS MAY CONTACT HER VIA THE NEW MEXICO RELAY NETWORK BY CALLING TOLL-FREE:1-800-659-8331.

NOTE: REQUESTS FOR DEFERRAL OF CASES WILL BE DISCUSSED BY THE BOARD AND THE APPLICANT AND/OR AGENT AT THE BEGINNING OF THE AGENDA. BOTH PARTIES MUST AGREE UPON THE DATE OF DEFERRAL. IF THE APPLICANT/AGENT IS NOT PRESENT, THE ADMINISTRATIVE ASSISTANT MUST RECEIVE A LETTER, PRIOR TO THE HEARING DATE, REQUESTING A SPECIFIC DEFERRAL DATE. THE BOARD WILL DISCUSS AND MAKE A DECISION AT THE HEARING. THE APPLICANT/AGENT WILL THEN BE INFORMED OF THE DEFERRAL DATE AND REASON.

- | | |
|---|----------------------|
| A. Call to Order: 9:00 A.M. | Adjourned: 1:50 P.M. |
| B. Changes and/or Additions to the Agenda | |
| C. New or Old Business | |

CASES WHICH REQUIRE PUBLIC NOTIFICATION
MAJOR SUBDIVISIONS, VACATIONS, SIA EXTENSIONS AND SITE DEVELOPMENT PLANS

- | | |
|---|---|
| <p>1. Project # 1001562 06DRB-01408 Major-Two Year SIA</p> | <p>MARK GOODWIN & ASSOCIATES agent(s) for PULTE HOMES OF NEW MEXICO request(s) the above action(s) for the RESERVE @ FOUR HILLS, zoned R-1, located on WAGON TRAIN SE, between RATON AVE SE and RIO ARRIBA AVE SE containing approximately 17 acre(s) (M-22) TWO YEAR SIA WAS APPROVED.</p> |
|---|---|

2. **Project # 1002984**
06DRB-01386 Major-Vacation of Pub
Right-of-Way

ROBERT J. POWERS request(s) the above action(s) for all or a portion of Lot(s) 21, Block(s) 2, **VOLCANO CLIFFS, UNIT 2**, zoned R-1, located on KIMBERLITE NW, between CLIFF RD NW and POPO NW containing approximately 1 acre(s). (E-10) **VACATION WAS APPROVED AS SHOWN ON EXHIBIT B IN THE PLANNING FILE.**

3. **Project # 1004989**
06DRB-01411 Major-Preliminary Plat
Approval
06DRB-01412 Major-Vacation of Public
Easements
06DRB-01413 Minor-Subd Design (DPM)
Variance
06DRB-01414 Minor-Sidewalk Waiver
06DRB-01415 Minor-Temp Defer SDWK

BOHANNAN HUSTON INC agent(s) for MESA VERDE DEVELOPMENT CO request(s) the above action(s) for all or a portion of Tract(s) A, UNIT 2, **WILDERNESS @ HIGH DESERT** (to be known as **WILDERNESS CANON @ HIGH DESERT**) zoned SU-2, HD/R-R, located on HIGH DESERT PL NE, between TRAILHEAD RD NE and EMBUDITO VIEW CT NE containing approximately 4 acre(s). [REF: 06DRB-00933, 04DRB-00713,, 04DRB-01723] [*Deferred from 10/25/06*] (F-23) **DEFERRED AT THE BOARD'S REQUEST TO 11/8/06.**

4. **Project # 1005179**
06DRB-01417 Major-Amnd SiteDev Plan
BldPermit

MAHLMAN STUDIO ARCHITECTURE agent(s) for CITY OF ALBUQUERQUE OFFICE OF SENIOR AFFAIRS, request(s) the above action(s) for all or a portion of Lot(s) 1-A-2, **ATRISCO BUSINESS PARK, UNIT 2** (to be known as **LOS VOLCANES FITNESS CENTER**) zoned SU-1 FOR SENIOR CENTER, located on LOS VOLCANES RD NW, between AIRPORT NW and COORS NW containing approximately 3 acre(s). (J-10) **THE AMENDED SITE PLAN FOR BUILDING PERMIT WAS APPROVED WITH FINAL SIGN OFF DELEGATED TO TRANSPORTATION DEVELOPMENT FOR PARKING ISSUES AND SIDEWALK EASEMENT QUESTION AND PLANNING FOR 3 COPIES OF THE PLAN AND COMMENTS IN THE FILE.**

5. **Project # 1005031**
06DRB-01077 Major-Vacation of Public Easements

SURV-TEK agent(s) for THE TRAILS LLC request(s) the above action(s) for all or a portion of Tract(s) 9-A, THE TRAILS, UNIT 2 (to be known as **SANTA FE 3 @ THE TRAILS, UNIT 2**) zoned SU-2-SRSL, located on WOODMONT AVE NW, between RAINBOW BLVD NW and UNIVERSE BLVD NW containing approximately 20 acre(s). [REF: 06DRB-01017, 06DRB-01018] [Deferred from 8/23/06 & 9/13/06 & 9/27/06 & 10/4/06 & 10/25/06] (C-9) **DEFERRED AT THE AGENT'S REQUEST TO 11/29/06.**

- 06DRB-01017 Major-Preliminary Plat Approval
06DRB-01018 Minor-Temp Defer SDWK

SURV TEK & WILSON & COMPANY agent(s) for THE TRAILS LLC request(s) the above action(s) for all or a portion of Tract(s) 9-A, THE TRAILS UNIT 2 (to be known as **SANTA FE 3 @ THE TRAILS, UNIT 2**) zoned SU-2-SRSL , located on WOODMONT AVE NW, between RAINBOW BLVD NW and UNIVERSE BLVD NW containing approximately 20 acre(s). (Listed as Project 1004644 in error) [Deferred from 8/9/06 & 8/23/06 & 9/13/06 & 9/27/06 & 10/4/06 & 10/25/06] (C-9) **DEFERRED AT THE AGENT'S REQUEST TO 11/29/06.**

- 06DRB-01282 Minor-Subd Design (DPM) Variance

WILSON AND COMPANY agent(s) for THE TRAILS LLC request(s) the above action(s) for all or a portion of Tract(s) 9A, THE TRAILS UNIT 2 (to be known as **SANTA FE 3 @ THE TRAILS, UNIT 2**) zoned SU-2-SRSL, located on WOODMONT AVE NW, between RAINBOW BLVD NW and UNIVERSE BLVD NW containing approximately 20 acre(s). [REF: 06DRB-01017, 06DRB-01018, DRB-01077] [Deferred from 9/13/06 & 9/27/06 & 10/4/06 & 10/25/06] (C-9) **DEFERRED AT THE AGENT'S REQUEST TO 11/29/06.**

6. **Project # 1005070**
06DRB-01154 Major-Preliminary Plat Approval
06DRB-01156 Minor-Sidewalk Waiver
06DRB-01155 Minor-Temp Defer SDWK

SURV-TEK INC & WILSON & COMPANY agent(s) for THE TRAILS LLC request(s) the above action(s) for all or a portion of Tract(s) 8, THE TRAILS, UNIT 2 (to be known as **TAOS @ THE TRAILS, UNIT 2**) zoned SU-2-SRLL, located on WOODMONT AVE NW, between UNIVERSE BLVD NW and RAINBOW BLVD NW containing approximately 9 acre(s). [Deferred from 9/6/06 & 9/13/06 & 9/27/06 & 10/11/06 & 10/25/06] (C-9) **DEFERRED AT THE AGENT'S REQUEST TO 11/29/06.**

SITE DEVELOPMENT PLANS (EPC FINAL SIGN-OFF) AMENDED PLANS AND MASTER DEVELOPMENT PLANS (CITY COUNCIL FINAL SIGN-OFF)

NOTE: IF THE APPLICANT/AGENT IS NOT PRESENT WHEN THEIR REQUEST IS CALLED, THEN THE REQUEST MAY BE INDEFINITELY DEFERRED ON A NO SHOW.

7. **Project # 1003272**
06DRB-01509 Minor-SiteDev Plan
BldPermit

CLAUDIO VIGIL ARCHITECTS agent(s) for AMERI-CONTRACTORS request(s) the above action(s) for all or a portion of Tract(s) 2-A-1-B-2-B-1, **ALBUQUERQUE WEST, UNIT 2**, zoned SU-1 FOR C-3 USES, located on EAGLE RANCH RD NW, between PASEO DEL NORTE NW and ALL SAINTS NW containing approximately 1 acre(s). [REF: 06DRB01253] (C-13) **THE SITE PLAN FOR BUILDING PERMIT WAS APPROVED WITH FINAL SIGN OFF DELEGATED TO TRANSPORTATION DEVELOPMENT FOR SIDEWALK EASEMENTS ALONG HIGH ASSETS AND EAGLE RANCH ROAD, PICTURES OF PERMANENT CURVE AND UTILITIES DEVELOPMENT FOR RESOLUTION OF SEWER SERVICE AND 3 COPIES OF THE SITE PLAN.**

8. **Project # 1004644**
06DRB-01189 Minor-SiteDev Plan
Subd/EPC

CONSENSUS PLANNING INC agent(s) for THE TRAILS LLC request(s) the above action(s) for all or a portion of, THE TRAILS, UNIT 2, SANTA FE 3, (to be known as **THE TRAILS, UNIT 9A**) zoned SU-2-SRSL, located on WOODMONT AVE NW, between RAINBOW BLVD NW and UNIVERSE BLVD NW containing approximately 20 acre(s). [Deferred from 8/23/06 & 9/13/06 & 9/27/06 & 10/4/06] (C-9) **WITHDRAWN AT THE AGENT'S REQUEST.**

9. **Project # 1004872**
06DRB-01491 Minor-SiteDev Plan
BldPermit/EPC

DENISH & KLINE ASSOCIATES agent(s) for FOREST CITY COVINGTON NEW MEXICO request(s) the above action(s) for all or a portion of Tract(s) within the NW ¼ of the NW ¼ of Section 22, T9N, R3E, NMPM, Mesa Del Sol Employment Center, Phase I, **MESA DEL SOL, BUILDINGS 2 & 3**, zoned SU-1/IP Uses, located on University Blvd Extension SE between Street C SE and Street D SE containing approximately 12 acre(s). [Catalina Lehner, EPC Case Planner] [Deferred from 10/18/06] (R-16) **WITH THE SIGNING OF THE**

INFRASTRUCTURE LIST DATED 10/25/06 AND APPROVAL OF THE GRADING PLAN ENGINEER STAMP DATED 10/10/06 THE SITE PLAN FOR BUILDING PERMIT WAS APPROVED WITH FINAL SIGN OFF DELEGATED TO CITY ENGINEER FOR SIA AND COMPLETION OF AMENDMENT TO UTILITY DEVELOPMENT AGREEMENT AND PLANNING FOR 3 COPIES OF THE SITE PLAN.

MINOR PLATS, FINAL (MAJOR) PLATS, AMENDED PLATS AND PLANS

10. **Project # 1000029**
06DRB-01517 Minor-Extension of
Preliminary Plat

BOHANNAN HUSTON INC agent(s) for SAWMILL COMMUNITY LAND AND TRUST request(s) the above action(s) for all or a portion of Lot(s) C and B-1A-1, **DUKE CITY LUMBER COMPANY ADDITION** and Lot(s) D-1-A, **ARBOLERA DE VIDA, PHASE 2**, zoned S-M1, S-DR, located on Bellamah Ave NW between 19th St NW and 18th St NW containing approximately 25 acre(s). [REF: 05DRB-01681] (H-13) **A ONE-YEAR EXTENSION OF THE PRELIMINARY PLAT WAS APPROVED.**

11. **Project # 1001656**
06DRB-01510 Minor-Prelim&Final Plat
Approval

SANTIAGO ROMERO JR. agent(s) for CITY OF ALBUQUERQUE, AVIATION DEPARTMENT request(s) the above action(s) for all or a portion of Tract(s) A & L, Parcels 1-5, **DOUBLE EAGLE II AIRPORT**, zoned SU-1 Airport Related Facilities, located west of Paseo De Vulcan NW and north of Double Eagle II Airport containing approximately 3, 489 acre(s). [REF: 02DRB00710] (C-4, C-5, D-5, D-6, E-4, E-5, E-6, G-4, G-5 & G-6) **THE PRELIMINARY AND FINAL PLAT WAS APPROVED WITH FINAL SIGN OFF DELEGATED TO TRANSPORTATION DEVELOPMENT FOR SHOWING OF ACCESS FOR PARCELS 1-5 AND PLANNING FOR NOTICE OF SUBDIVISION PLAT CONDITIONS DOCUMENT AND TO RECORD.**

12. **Project # 1003757**
06DRB-01522 Minor-Prelim&Final Plat
Approval

ISAACSON & ARFMAN PA agent(s) for CREAMLAND LLC request(s) the above action(s) for Lot(s) 1-12, Block(s) 4, FRANCISCAN ADDITION and Lot(s) 1-7, Block(s) 2, ALVARADO ADDITION and Lot(s) 1-7, Block(s) 7, ALVARADO ADDITION and VACATED HAINES AVE RIGHT-OF-WAY (to be known as **TRACT A, LANDS OF CREAMLAND LLC**) zoned M-1 light manufacturing zone, located on MCKNIGHT AVE NW, between 2ND ST NW and 3RD ST NW containing approximately 3 acre(s). [REF: 04DRB-01688] (H-14) **WITH THE SIGNING OF THE INFRASTRUCTURE LIST DATED 10/25/06 THE PRELIMINARY PLAT WAS APPROVED. THE FINAL PLAT WAS INDEFINITELY DEFERRED FOR THE SIA.**

13. **Project # 1005219**
06DRB-01516 Minor-Prelim&Final Plat
Approval

WAYJOHN SURVEYING agent(s) for DAVID HILLSON request(s) the above action(s) for all or a portion of Tract(s) A-1, **WAGGOMAN-DENISON ADDITION**, zoned C-2, located on Wyoming Blvd SE between Central Ave SE and Zuni Rd SE containing approximately 2 acre(s). (K-20) **THE PRELIMINARY AND FINAL PLAT WAS APPROVED WITH FINAL SIGN OFF DELEGATED TO TRANSPORTATION DEVELOPMENT FOR CROSS ACCESS EASEMENTS AND DRIVE PAD CONSOLIDATION AND PLANNING FOR AGIS DXF FILE AND TO RECORD.**

14. **Project # ~~1005147~~**
06DRB-01527 Minor-Prelim&Final Plat
Approval

B. KAY SHAFER request(s) the above action(s) for all or a portion of Lot(s) 47, **UNIT 3 MCDONALD ACRES**, zoned R-1 residential zone, located on PHOENIX AVE NW, between 9TH ST NW and 10TH ST NW containing approximately 1 acre(s). [REF: 06DRB-01342] (H-14) **THE PRELIMINARY AND FINAL PLAT WAS APPROVED WITH FINAL SIGN OFF DELEGATED TO PLANNING FOR AGIS DXF FILE AND TO RECORD.**

15. **Project # 1004924**
06DRB-01514 Minor-Final Plat Approval

JEFF MORTENSEN & ASSOCIATES agent(s) for HOECH REAL ESTATE CORPORATION request(s) the above action(s) for all or a portion of Tract(s) B, **FEDERAL PLAZA**, zoned SU-1 FOR O-1 USES, located on HOMESTEAD RD NE, between MONTGOMERY BLVD NE and SAN MATEO BLVD NE containing approximately 4 acre(s). [REF: 06DRB-01181, 06DRB-01274, 06DRB-01273] (G-18) **FINAL PLAT WAS APPROVED WITH FINAL SIGN OFF DELEGATED TO TRANSPORTATION DEVELOPMENT FOR MAINTENANCE OF NOTE 14 PUBLIC SIDEWALK EASEMENT.**

16. **Project # 1004739**
06DRB-01511 Minor-Final Plat Approval

SURV-TEK INC agent(s) for THE TRAILS LLC request(s) the above action(s) for all or a portion of Tract(s) 4, Trails, Unit 2 (to be known as **SANTA FE 3 @ THE TRAILS, UNIT 2**), zoned SU-2-UR, located on Oakridge St NW between Rainbow Blvd NW and Universe Blvd NW containing approximately 19 acre(s). [REF: 06DRB-01382, 06DRB-01383, 06DRB-01384] (C-9) **FINAL PLAT WAS APPROVED WITH FINAL SIGN OFF DELEGATED TO PLANNING FOR NMU INC SIGNATURE AND TO RECORD.**

17. **Project # 1002730**
06DRB-01521 Minor-Final Plat Approval

ISAACSON & ARFMAN agent(s) for INFILL SOLUTIONS II LLC request(s) the above action(s) for all or a portion of Lot(s) 13-A-1, Block(s) 6, Tract(s) 3, NORTH ALBUQUERQUE ACRES UNIT 3 (to be known as **VILLA FIRENZE**) zoned R-D, located on CORONA AVE NE, between VENTURA ST NE and MENDOCINO DR NE containing approximately 4 acre(s). [REF: 06DRB-01204] *[Deferred from 10/25/06]* (C-20) **DEFERRED AT THE AGENT'S REQUEST TO 11/8/06.**

18. **Project # 1003523**
06DRB-01529 Major-Final Plat Approval

RIO GRANDE ENGINEERING agent(s) for MONTEREY LAND GROUP II, LLC request(s) the above action(s) for all or a portion of Lot(s) 30, 31, 32 & 33, LANDS OF ATRISCO GRANT, UNIT 3 (to be known as **PRIMA ENTRADA SUBDIVISION**) zoned SU-2/RLT, located on 98th St NW between Endee Rd NW and Interstate 25 containing approximately 14 acre(s). [REF: 05DRB01369] (J-8, J-9) **THE FINAL PLAT WAS APPROVED WITH FINAL SIGN OFF DELEGATED TO TRANSPORTATION DEVELOPMENT FOR VERIFICATION IF SIDEWALK WAIVER IS NOT NEEDED, ENTRADA VISTA ENTRANCE, TRACT A DRAINAGE EASEMENT TO CITY OF ALBUQUERQUE AND MAINTENANCE AND BENEFICIARIES OF ALL HOME OWNERS ASSOCIATION TRACTS (FIX NOTE), AMAFCA'S SIGNATURE AND PLANNING FOR AGIS DXF FILE AND TO RECORD.**

19. **Project # 1004675**
06DRB-01518 Minor-Final Plat Approval

MARK GOODWIN & ASSOCIATES agent(s) for MONTEREY LAND GROUP LLC request(s) the above action(s) for all or a portion of Tract(s) 1, SP KINSCHERFFLAND and SW ¼ ON NE ¼, SEC 35, T11N, R2E (to be known as **VISTA DE LA LUZ**) zoned SU-1 PRD, located on COORS BLVD NW, between WESTERN TRAIL NW and DELLYNE AVE NW containing approximately 28 acre(s). [REF: 06DRB-00836, 06DRB-01026, 01027, 01028, 01029 & 01030] (F-11) **FINAL PLAT WAS APPROVED WITH FINAL SIGN OFF DELEGATED TO PLANNING FOR AMAFCA'S SIGNATURE AND TO RECORD.**

20. **Project # 1002567**
06DRB-01523 Minor-Final Plat Approval

ADVANCED ENGINEERING & CONSULTING agent(s) for STEVE KIRK request(s) the above action(s) for all or a portion of Lot(s) 5-A & 5-B, COLEMAN ADDITION (to be known as **HACIENDA DE LOIS SUBDIVISION**) zoned R-2 residential zone, located on 12TH ST NW, between MENAUL EXTENSION NW and LA POBLANA NW containing approximately 1 acre(s). [REF: 06DRB-00726] (H-13)

FINAL PLAT WAS APPROVED WITH FINAL SIGN OFF DELEGATED TO PLANNING FOR AGIS DXF FILE AND TO RECORD.

- 21. Project # 1004240**
06DRB-01524 Major-Final Plat Approval
06DRB-01525 Minor-Subd Design (DPM)
Variance

ADVANCED ENGINEERING AND CONSULTING agent(s) for VILLAS LAS MANANITAS DEVELOPMENT LLC request(s) the above action(s) for all or a portion of Tract(s) 87-A-1-B, 87-A-2, 87-B-1, 87-B-2, 87-B-3, 88, 89A, 89-B-1, 89-B-2-A, Lot(s) A-1 & A-2, **LANDS OF E. MAS**, zoned SU-1 for C-1 and R-1, located on Indian School Rd NW between Meadow View Dr NW and Rio Grande Blvd NW containing approximately 5 acre(s). [REF: 05DRB-00918] (H-13) **THE FINAL PLAT WAS APPROVED WITH FINAL SIGN OFF DELEGATED TO TRANSPORTATION DEVELOPMENT FOR EASEMENT ADJUSTMENTS AND A NOTE TO ADD CURB AND SIDEWALK MAINTENANCE AND PLANNING FOR AGIS DXF FILE AND TO RECORD. A SUBDIVISION DESIGN VARIANCE FROM MINIMUM DPM STANDARDS WAS APPROVED AS SHOWN ON EXHIBIT C IN THE PLANNING FILE.**

- 22. Project # 1003004**
06DRB-01512 Minor-Final Plat Approval

TIERRA WEST LLC agent(s) for STILLBROOKE HOMES INC request(s) the above action(s) for all or a portion of Tract(s) 414, 415-B, 415-C, 415-D & 41, ATRISCO GRANT UNIT 3 (to be known as **STINSON PARK SUBDIVISION**) zoned R-D residential and related uses zone, developing area, located on TOWER RD SW, between UNSER BLVD SW and STINSON ST SW containing approximately 15 acre(s). [REF: 04DRB-01974, 04DRB-01975, 05DRB-01776] (L-10) **THE FINAL PLAT WAS APPROVED WITH FINAL SIGN OFF DELEGATED TO PARKS FOR OPEN SPACE NOTE AND PAYMENT AND TO PLANNING TO RECORD.**

23. **Project # 1003991**
06DRB-01513 Minor-Final Plat Approval

TIERRA WEST LLC agent(s) for FD SAGE MARKET PLACE LLC request(s) the above action(s) for all or a portion of Tract(s) A-1-C, TOWN OF ATRISCO GRANT, UNIT 7 (to be known as **SAGE RANCH SUBDIVISION**) zoned R-LT, located on Snow Vista Blvd SW between Sage Rd SW and Reba Ave SW containing approximately 4 acre(s). [REF: 05DRB-01293, 05DRB-01294, 06DRB-00437] (M-9) **THE FINAL PLAT WAS APPROVED WITH FINAL SIGN OFF DELEGATED TO UTILITIES DEVELOPMENT FOR RESOLVING ISSUES WITH EXISTING 20-FOOT WATER LINE EASEMENT AND 7-FOOT PUE EASEMENT ON TRACT A AND PLANNING FOR HOME OWNER'S ASSOCIATION PRESIDENT'S SIGNATURE ON THE PLAT AND TO RECORD.**

24. **Project # 1002632**
06DRB-01409 Major-Final Plat Approval

TIERRA WEST LLC agent(s) for CAPITAL ALLIANCE INVESTMENTS request(s) the above action(s) for all or a portion of Lot(s) 3-9, 12, 23 & 24, Block(s) 5, Tract(s) A & 5, SUNDANCE ESTATES, UNIT 1 (to be known as **SUNDANCE ESTATES, UNIT 1-B**) zoned R-LT, located on LYON BLVD NW, between PARADISE BLVD NW and UNSER NW containing approximately 11 acre(s). [REF: 03EPC-00690, 03DRB-01306, 04DRB-00760, 04DRB-00761, 04DRB-01761] [*Deferred from 10/11/06 & Deferred at the Board's request from 10/18/06*] (B-11) **THE FINAL PLAT WAS APPROVED WITH FINAL SIGN OFF DELEGATED TO PARKS FOR NATIONAL PARK SERVICE LETTER AND PLANNING TO RECORD. THIS PLAT IS NOT WITHIN THE BOUNDARIES OF THE PETROGLYPH NATIONAL MONUMENT.**

NO ACTION IS TAKEN ON THESE CASES:
APPLICANT - AGENT IS REQUIRED TO BE AT THE MEETING

25. **Project # 1005220**
06DRB-01519 Minor-Sketch Plat or Plan

HARRIS SURVEYING INC. agent(s) for JOHN S. PALONI request(s) the above action(s) for **UNPLATTED LAND**, zoned M-1, located on MENAUL BLVD NE, between the

NORTH FRONTAGE RD NE and UNIVERSITY BLVD NE containing approximately 7 acre(s). (H-15) **THE ABOVE REQUEST WAS REVIEWED AND COMMENTS WERE GIVEN.**

- 26. Project # 1005221**
06DRB-01520 Minor-Sketch Plat or Plan

PRECISION SURVEYS INC., agent(s) for JOURNAL PUBLISHING COMPANY request(s) the above action(s) for Tract(s) 5-B-1-A-1, 5-B-1-A-2, 5-B-1-B (to be known as **JOURNAL CENTER, TRACTS 5-B-1-A-1-B, 5-B-1-A-2-B & 5-B-1-B-2**) zoned IP, located on JEFFERSON ST NE and TIBURON ST NE containing approximately 12 acre(s). (D-17) **THE ABOVE REQUEST WAS REVIEWED AND COMMENTS WERE GIVEN.**

- 27. Approval of the Development Review Board Minutes for October 18, 2006. THE DRB MINUTES FOR OCTOBER 18, 2006 WERE APPROVED BY THE BOARD.**

ADJOURNED: 1:50 P.M.

CITY OF ALBUQUERQUE



**PLANNING DEPARTMENT
DEVELOPMENT AND BUILDING SERVICES
HYDROLOGY DEVELOPMENT SECTION**

DEVELOPMENT REVIEW BOARD – SPEED MEMO

DRB CASE NO/PROJECT NO: 1005147

AGENDA ITEM NO: 14

SUBJECT:

Final Plat
Preliminary Plat

ACTION REQUESTED:

REV/CMT: () APPROVAL: (X) SIGN-OFF: () EXTN: () AMEND: ()

ENGINEERING COMMENTS:

No adverse comments.

P.O. Box 1293

Albuquerque

New Mexico 87103

www.cabq.gov

APPROVED ___; DENIED ___; DEFERRED ___; COMMENTS PROVIDED ___; WITHDRAWN ___

DELEGATED: (SEC-PLN) (SP-SUB) (SP-BP) (FP) TO: (UD) (CE) (TRANS) (PRKS) (PLNG)

SIGNED: Bradley L. Bingham
City Engineer / AMAFCA Designee

DATE: OCTOBER 25, 2006



37B

46

53C1

R-1

PHOENIX

PHOENIX AV + NW 9TH ST NW

H14

14
1005147
10.25.2006

47

PHOENIX

52A

9TH

18

48

Office of
B. KAY SHAFER

*P.O. Box 467
Cedar Crest, NM 87008*

*Phone: (505) 235-4944
Fax: (505) 281-4573*

October 23, 2006

Development Review Board
City of Albuquerque

Dear Sirs:

My business partner Jane Stavish and I, dba JK Adventures, LLC, purchased 900/902 Phoenix Ave. N.W. at a foreclosure sale. The two houses, on the same property, were "meth" houses. We have remediated the meth problem to the satisfaction of the Albuquerque Police Department, and are significantly renovating both houses.

We would like to subdivide the lot if possible. 902 Phoenix is the older home and we initially believed it had all independent utilities. We have since learned that while it had independent gas and electric hookups, it did not have its own tie-in to the water main. We hired a plumbing contractor with the appropriate license to take care of that problem, and 902 now has its own hookup and meter.

900 Phoenix was built later and stands alone, with all utilities independent of the other residence. Both houses have had separate addresses for years, apparently, although it is unclear whether that was done for the postal service or some other purpose.

We will also be seeking a slight variance for the west side set-off of 902 Phoenix, which is slightly less than 20 feet.

Sincerely,

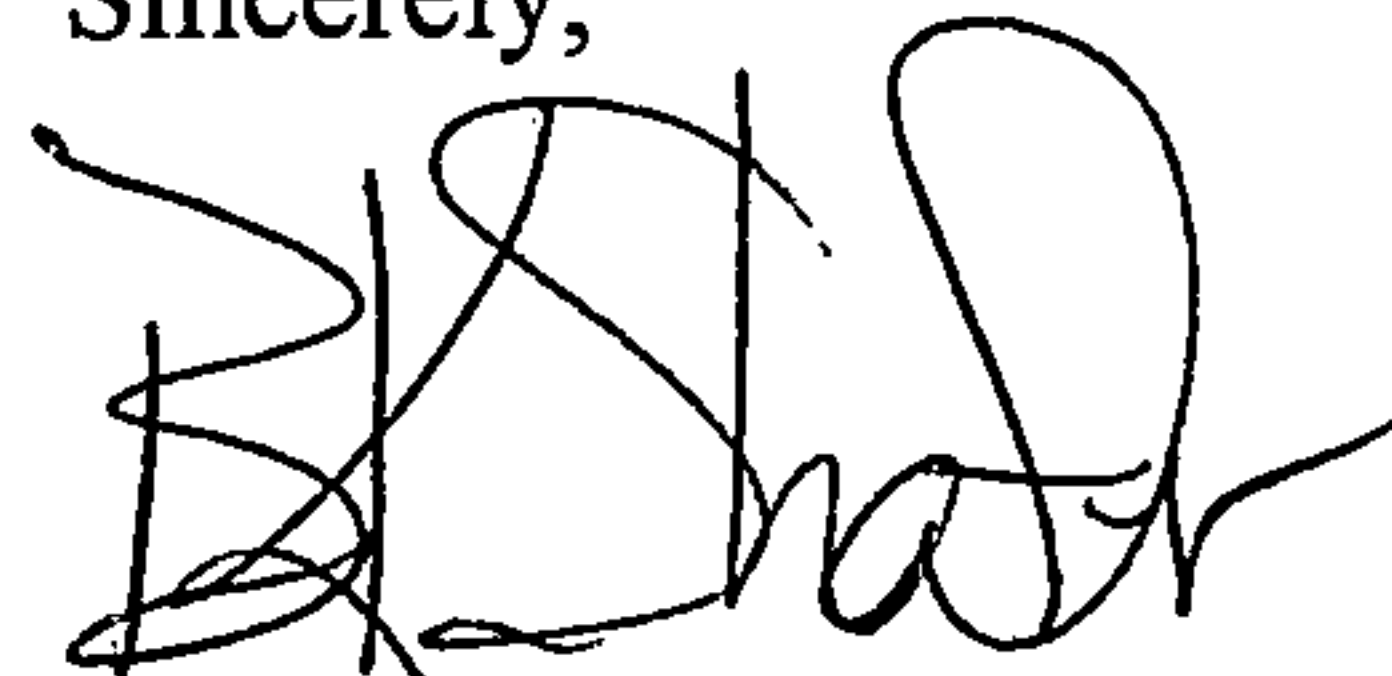

B. Kay Shafer
President, JK Adventures, LLC

PLANNING TRACKING LOG

| Date | Project Name & # | Action Request | Action Taken |
|----------|--|----------------|-------------------|
| 9/20/06 | McDonalds/Gieses Unit 3 Proj 1005147 | Sketch | Comments Given |
| 10/25/06 | Same | Panel + Final | Approved |

CITY OF ALBUQUERQUE

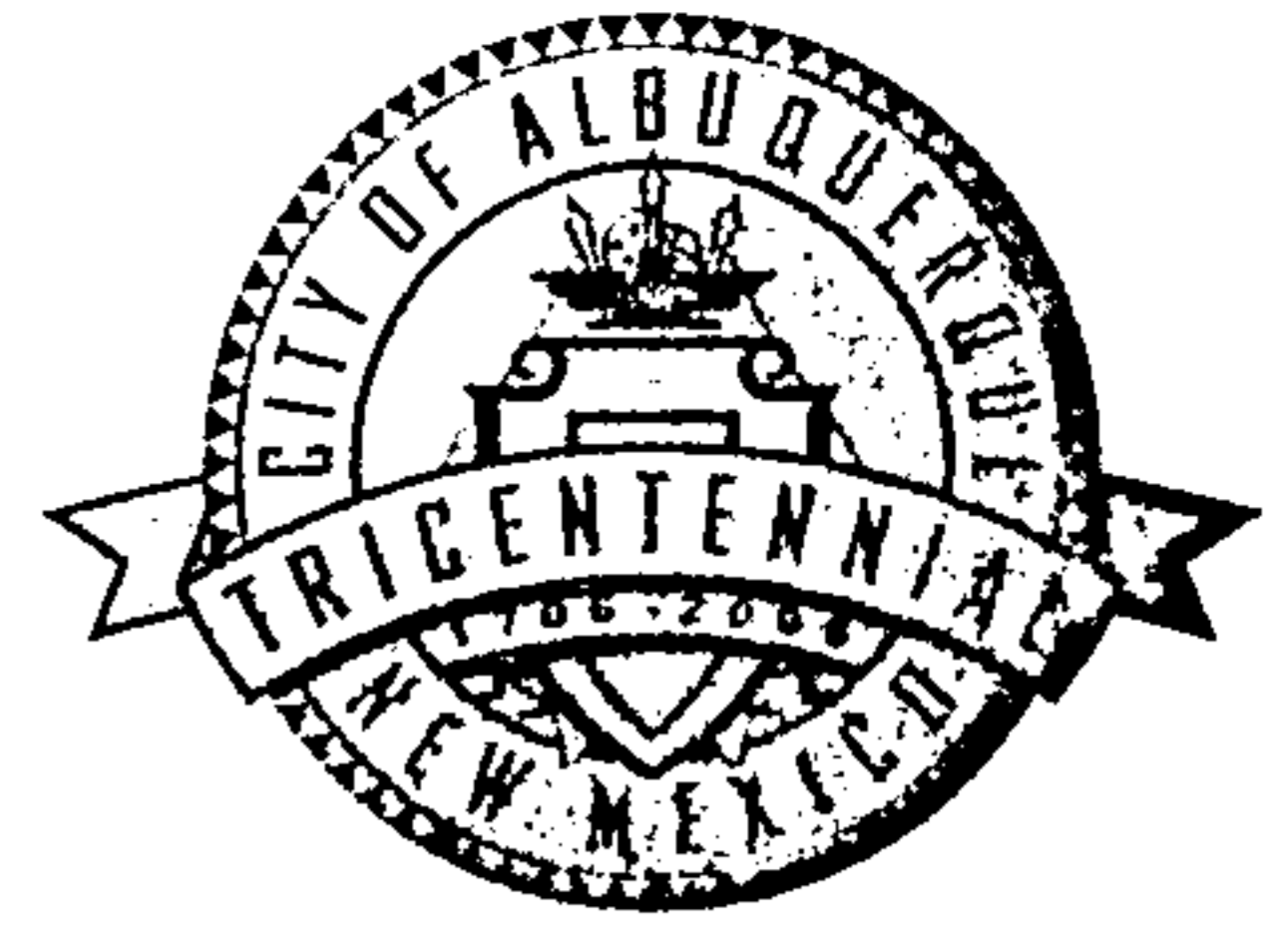

**PLANNING DEPARTMENT
DEVELOPMENT AND BUILDING SERVICES
HYDROLOGY DEVELOPMENT SECTION**

DEVELOPMENT REVIEW BOARD – SPEED MEMO

DRB CASE NO/PROJECT NO: 1005147

AGENDA ITEM NO: 15

SUBJECT:

Sketch Plat

ACTION REQUESTED:

REV/CMT: () APPROVAL: (X) SIGN-OFF: () EXTN: () AMEND: ()

ENGINEERING COMMENTS:

No adverse comments.

P.O. Box 1293

Albuquerque

New Mexico 87103

www.cabq.gov

RESOLUTION:

APPROVED ___; DENIED ___; DEFERRED ___; COMMENTS PROVIDED *discussed* X; WITHDRAWN ___

DELEGATED: (SEC-PLN) (SP-SUB) (SP-BP) (FP) TO: (UD) (CE) (TRANS) (PRKS) (PLNG)

SIGNED: Bradley L. Bingham
City Engineer / AMAFCA Designee

DATE: SEPTEMBER 20, 2006

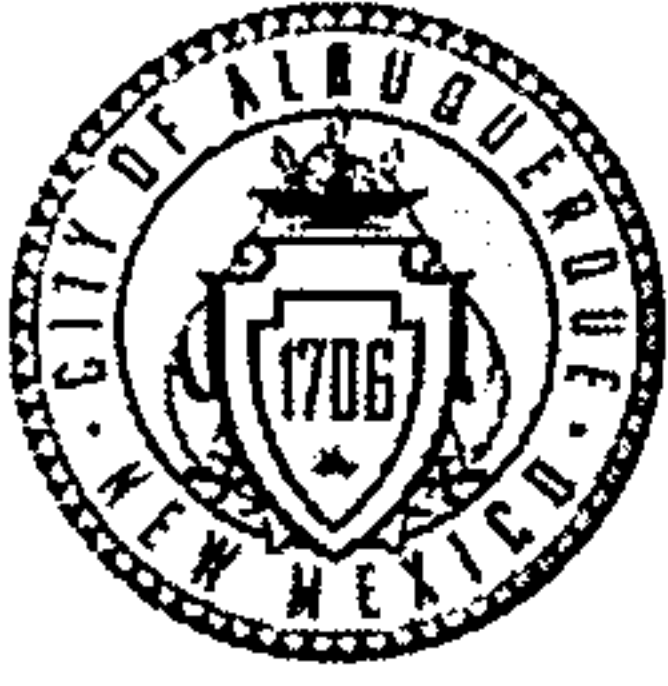

IMPACT FEES

Development Review Board 9/20/06

Agenda Item Number: 15

Project Number: 1005147

Site: Lot 47 Unit 3 McDonald Acres

Zoned: R-1

Impact Fees are not applicable at this time of platting with existing houses.

JACK CLOUD
IMPACT FEE ADMINISTRATOR

Marilyn Maldonado
File



OFFICIAL NOTICE OF DECISION

CITY OF ALBUQUERQUE
PLANNING DEPARTMENT
DEVELOPMENT REVIEW BOARD

January 30, 2013

Project# 1005141

12DRB-70328 MINOR - PRELIMINARY/ FINAL PLAT APPROVAL

12DRB-70342 VACATION OF PRIVATE EASEMENT

CARTESIAN SURVEYS INC agent(s) for CALVARY CHAPEL EAST, request(s) the above action(s) for all or a portion of Tract(s) L-1-A, L-1-B & L-1-C, **PANORAMA HEIGHTS** zoned O-1, located on INDIAN SCHOOL BETWEEN EASTRIDGE AND CONSTITUTION containing approximately 7.677 acre(s). (J-22)[*Deferred from 10/24/12, 10/31/12*]

At the January 30, 2013 Development Review Board meeting, the vacation was approved as shown on exhibit B in the planning file per section 14-14-7-2(a) (1) and (b) (1)(3) of the subdivision ordinance. The preliminary/final plat was approved with final sign off delegated to planning for AGIS DXF.

Findings

The request was filed by the owner of all the frontage for the proposed vacation.

Based on the proposed replat, the public welfare is in no way served by retaining the easement.

There is no convincing evidence that any substantial property right is being abridged against the will of the owner of the right. Property owners of record abutting the proposed vacation were notified by first class mail at least six days prior to the Development Review Board hearing approving the vacation and no objection regarding access or the abridgement of a substantial property right was raised.

CONDITIONS:

1. The vacated property shall be shown on a replat approved by the Development Review Board and the approved replat shall be filed for record with the Bernalillo County Clerk's Office within one year.

If you wish to appeal this decision, you must do so by February 17, 2013 in the manner described below.

Appeal is to the Land Use Hearing Officer. Any person aggrieved with any determination of the Development Review Board may file an appeal on the Planning

Department form, to the Planning Department, within 15 days of the Development Review Board's decision.

The date the determination in question is issued is not included in the 15-day period for filing an appeal.

If the fifteenth day falls on a Saturday, Sunday or holiday as listed in the Merit System Ordinance, the next working day is considered as the deadline for filing the appeal. Such appeal shall be heard within 60 days of its filing.

You will receive notice if any other person files an appeal. Successful applicants are reminded that other requirements of the City must be complied with, even after approval of the referenced application(s).

Please note that the vacation of all plats, rights-of-way, and easements are void after one year from the final appeal date referenced above if all conditions are not met (The effective date of Development Review Board approval is the hearing date plus the 15-day appeal period.) (REF: Chapter 14 Article 14 Part 7-2 (E)(3)(6) Revised Ordinance.)



Jack Cloud, DRB Chair

Cc: CARTESIAN SURVEYS INC
Marilyn Maldonado
file

City of Albuquerque



DEVELOPMENT/ PLAN REVIEW APPLICATION

Supplemental form

SUBDIVISION

- Major Subdivision action
- Minor Subdivision action
- Vacation
- Variance (Non-Zoning)

SITE DEVELOPMENT PLAN

- for Subdivision Purposes
- for Building Permit
- IP Master Development Plan
- Cert. of Appropriateness (LUCC)

STORM DRAINAGE

- Storm Drainage Cost Allocation Plan

S Z ZONING & PLANNING

- Annexation
- County Submittal
- EPC Submittal
- Zone Map Amendment (Establish or Change Zoning)
- Sector Plan (Phase I, II, III)
- Amendment to Sector, Area, Facility or Comprehensive Plan
- Text Amendment (Zoning Code/Sub Regs)
- Street Name Change (Local & Collector)
- L A APPEAL / PROTEST of...**
- D** Decision by: DRB, EPC, LUCC, Planning Director or Staff, ZHE, Zoning Board of Appeals

PRINT OR TYPE IN BLACK INK ONLY. The applicant or agent must submit the completed application in person to the Planning Department Development Services Center, 600 2nd Street NW, Albuquerque, NM 87102. Fees must be paid at the time of application. Refer to supplemental forms for submittal requirements.

APPLICANT INFORMATION:

NAME: B Kay Shafer PHONE: 235 4944
 ADDRESS: 902 Phoenix NW FAX: _____
 CITY: Abq STATE NM ZIP 87107 E-MAIL: _____
 Proprietary interest in site: owner List all owners: + Jane Stawish
 AGENT (if any): _____ PHONE: (JK Adventures)
 ADDRESS: _____ FAX: LHC
 CITY: _____ STATE _____ ZIP _____ E-MAIL: _____

DESCRIPTION OF REQUEST: seeking subdivision of original lot

Is the applicant seeking incentives pursuant to the Family Housing Development Program? Yes. No.

SITE INFORMATION: ACCURACY OF THE LEGAL DESCRIPTION IS CRUCIAL! ATTACH A SEPARATE SHEET IF NECESSARY.

Lot or Tract No. 47 Block: _____ Unit: 3rd
 Subdiv. / Adn. McDonald Acres
 Current Zoning: R-1 Proposed zoning: R-1
 Zone Atlas page(s): H-14 No. of existing lots: 1 No. of proposed lots: 2
 Total area of site (acres): 3.71 Density if applicable: dwellings per gross acre: _____ dwellings per net acre: _____
 Within city limits? Yes. No, but site is within 5 miles of the city limits.) Within 1000FT of a landfill? _____
 UPC No. 101405911046520930 MRGCD Map No. _____
 LOCATION OF PROPERTY BY STREETS: On or Near: Phoenix NW
 Between: 9th ST NW and 16th ST NW

CASE HISTORY:

List any current or prior case number that may be relevant to your application (Proj., App., DRB-, AX, Z, V, S, etc.): _____

06 DRB 01342

Check-off if project was previously reviewed by Sketch Plat/Plan? or Pre-application Review Team? Date of review: _____

SIGNATURE [Signature] DATE _____
 (Print) B. Kay Shafer Applicant Agent

FOR OFFICIAL USE ONLY

Form revised 4/04

- INTERNAL ROUTING
- All checklists are complete
- All fees have been collected
- All case #s are assigned
- AGIS copy has been sent
- Case history #s are listed
- Site is within 1000ft of a landfill
- F.H.D.P. density bonus
- F.H.D.P. fee rebate

| Application case numbers | Action | S.F. | Fees |
|------------------------------|------------|-------------|------------------------|
| <u>06 DRB 01527</u> | <u>PEF</u> | <u>5(3)</u> | <u>\$ 285.00</u> |
| _____ | <u>CMF</u> | _____ | <u>\$ 20.00</u> |
| _____ | _____ | _____ | \$ _____ |
| _____ | _____ | _____ | \$ _____ |
| _____ | _____ | _____ | \$ _____ |
| Hearing date <u>10/25/06</u> | | | Total <u>\$ 305.00</u> |

Sandy Handley 10/17/06
 Planner-signature / date

Project # 1005147

FORM S(3): SUBDIVISION - D.R.B. MEETING (UNADVERTISED) OR INTERNAL ROUTING

- SKETCH PLAT REVIEW AND COMMENT** **YOUR ATTENDANCE IS REQUIRED.**
- Scale drawing of the proposed subdivision plat (folded to fit into an 8.5" by 14" pocket) 6 copies for unadvertised meetings. Sketches are not reviewed through internal routing.
 - Site sketch with measurements showing structures, parking, Bldg. setbacks, adjacent rights-of-way and street improvements, etcetera, if there is any existing land use (folded to fit into an 8.5" by 14" pocket) 6 copies.
 - Zone Atlas map with the entire property(ies) precisely and clearly outlined and crosshatched (to be photocopied)
 - Letter briefly describing, explaining, and justifying the request
 - Any original and/or related file numbers are listed on the cover application

- MAJOR SUBDIVISION EXTENSION OF PRELIMINARY PLAT** **Your attendance is required.**
- Preliminary Plat reduced to 8.5" x 11"
 - Zone Atlas map with the entire property(ies) precisely and clearly outlined and crosshatched (to be photocopied)
 - Letter briefly describing, explaining, and justifying the request
 - Copy of previous D.R.B. approved infrastructure list
 - Copy of the LATEST Official D.R.B. Notice of approval for Preliminary Plat Extension request
 - Any original and/or related file numbers are listed on the cover application
- Extensions are not reviewed through internal routing.**
Extension of preliminary plat approval expires after one year.

- MAJOR SUBDIVISION FINAL PLAT APPROVAL** **Your attendance is required.**
- Proposed Final Plat (folded to fit into an 8.5" by 14" pocket) 6 copies for unadvertised meetings
 - Design elevations & cross sections of perimeter walls **3 copies**
 - Zone Atlas map with the entire property(ies) precisely and clearly outlined and crosshatched (to be photocopied)
 - Original Mylar drawing of the proposed plat for internal routing only. Otherwise, bring Mylar to meeting.
 - Property owner's and City Surveyor's signatures on the Mylar drawing
 - Copy of recorded SIA
 - Landfill disclosure and EHD signature line on the Mylar drawing if property is within a landfill buffer
 - Any original and/or related file numbers are listed on the cover application
- DXF FILE AND HARD COPY OF FINAL PLAT DATA FOR AGIS IS REQUIRED.**

- MINOR SUBDIVISION PRELIMINARY / FINAL PLAT APPROVAL** **Your attendance is required.**
- Proposed Preliminary / Final Plat (folded to fit into an 8.5" by 14" pocket) 6 copies for unadvertised meetings, 4 copies for internal routing.
 - Site sketch with measurements showing structures, parking, Bldg. setbacks, adjacent rights-of-way and street improvements, etcetera, if there is any existing land use (folded to fit into an 8.5" by 14" pocket) 6 copies.
 - Zone Atlas map with the entire property(ies) precisely and clearly outlined and crosshatched (to be photocopied)
 - Letter briefly describing, explaining, and justifying the request
 - Original Mylar drawing of the proposed plat for internal routing only. Otherwise, bring Mylar to meeting.
 - Property owner's and City Surveyor's signatures on the Mylar drawing
 - Landfill disclosure and EHD signature line on the Mylar drawing if property is within a landfill buffer
 - Fee (see schedule)
 - Any original and/or related file numbers are listed on the cover application
 - Infrastructure list if required (verify with DRB Engineer) **NO INTERNAL ROUTING**
- DXF FILE AND HARD COPY OF FINAL PLAT DATA FOR AGIS IS REQUIRED.**

- AMENDMENT TO PRELIMINARY PLAT (with minor changes)** **Your attendance is required.**
- AMENDMENT TO INFRASTRUCTURE LIST (with minor changes)**
- AMENDMENT TO GRADING PLAN (with minor changes)**
- PLEASE NOTE: There are no clear distinctions between significant and minor changes with regard to subdivision amendments. Significant changes are those deemed by the DRB to require public notice and public hearing.
- Proposed Amended Preliminary Plat, Infrastructure List, and/or Grading Plan (folded to fit into an 8.5" by 14" pocket) 6 copies for unadvertised meetings.
 - Original Preliminary Plat, Infrastructure List, and/or Grading Plan (folded to fit into an 8.5" by 14" pocket) 6 copies for unadvertised meetings
 - Zone Atlas map with the entire property(ies) precisely and clearly outlined and crosshatched (to be photocopied)
 - Letter briefly describing, explaining, and justifying the request
 - Original Mylar drawing of the proposed amended plat for internal routing only. Otherwise, bring Mylar to meeting.
 - Property owner's and City Surveyor's signatures on the Mylar drawing, if the plat is being amended
 - Any original and/or related file numbers are listed on the cover application
- Amended preliminary plat approval expires after one year

I, the applicant, acknowledge that any information required but not submitted with this application will likely result in deferral of actions.

B. Kay Shater
Applicant name (print)

[Signature]
Applicant signature / date

10/17/06



Form revised 8/04, 1/05 & 10/05

- Checklists complete
 - Fees collected
 - Case #s assigned
 - Related #s listed
- Application case numbers
00DRB - 01526

Sandy Handley 10/17/06
Planner signature / date

Project # 1005147

8/12/06

Dear Sirs,

My business partner Jane Stawish and I, dba JK Adventures, LLC, purchased 900/902 Phoenix at a foreclosure sale. It was a "meth" house, or houses - there are 2 houses on the lot. We have remediated the meth and are significantly renovating both houses.

We would like to subdivide the lot if possible. 902 Phoenix is the older home and has all independent utilities. 900 was built later and also stands alone, with independent utility tie-ins

also
We are seeking a variance for the west side set-off of 902 Phoenix, which is slightly less than 20 feet.

Kay Shah

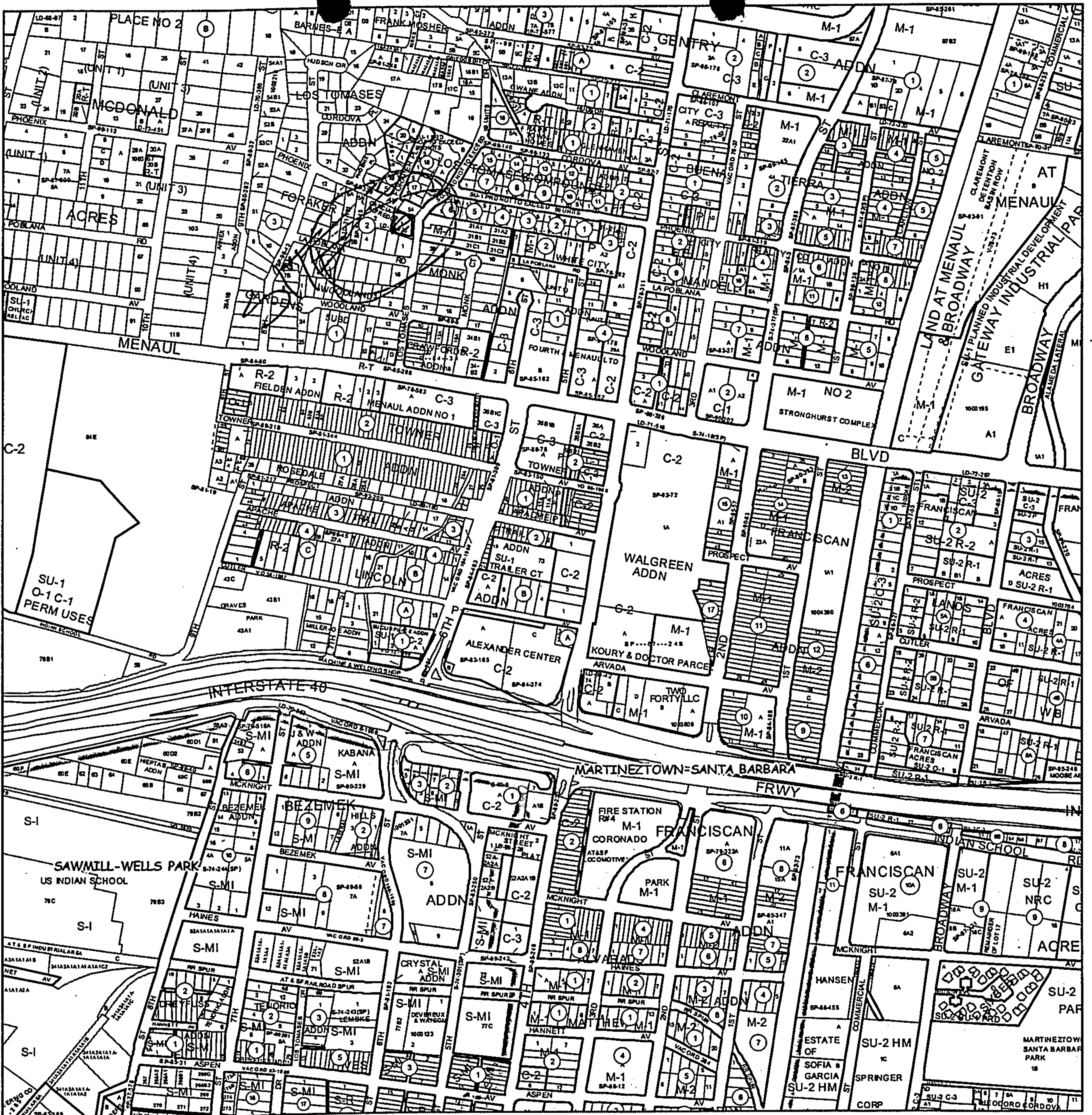

For more current information and more details visit: <http://www.cabq.gov/gis>

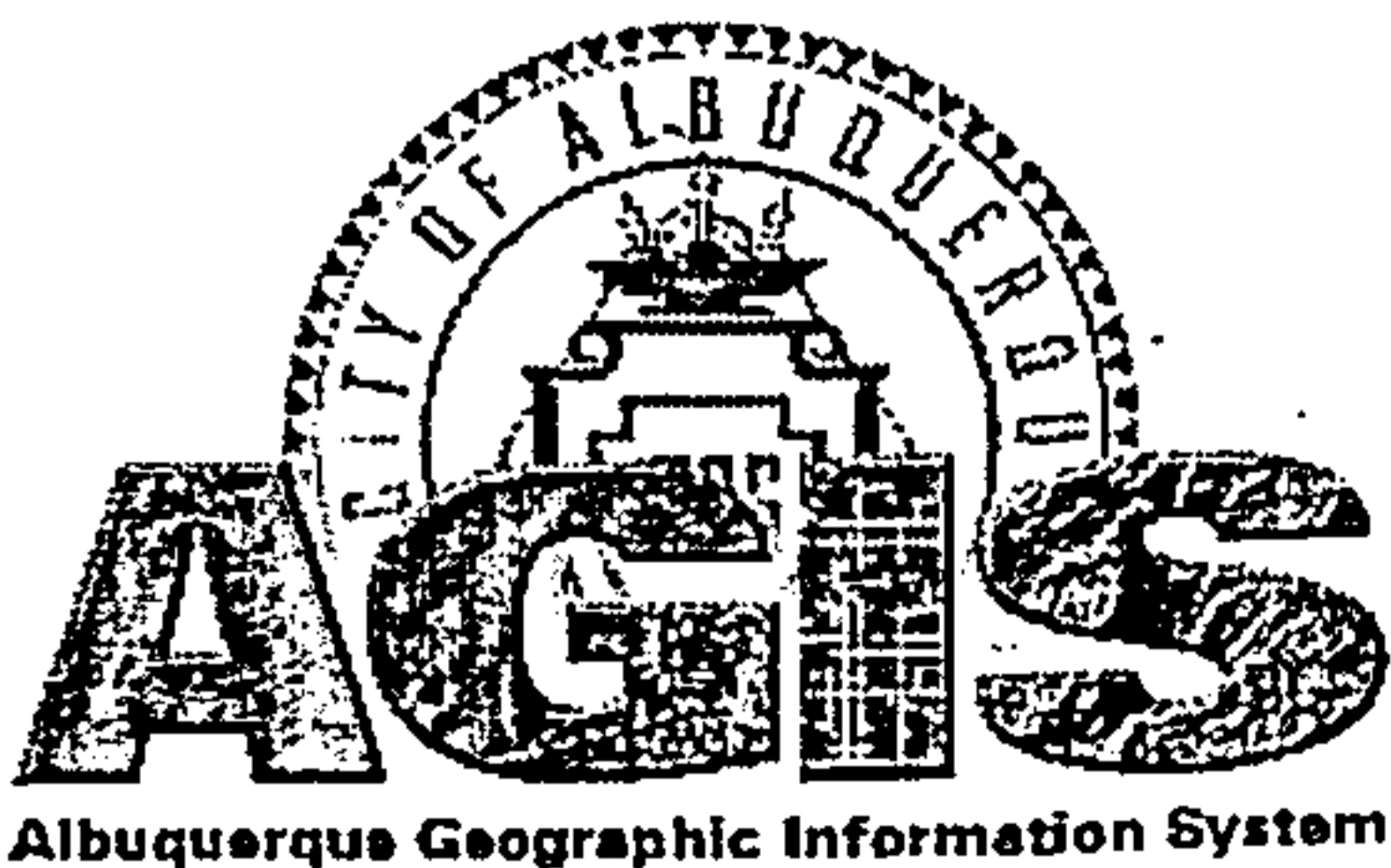

Albuquerque Geographic Information System

Map amended through: 5/1/2006

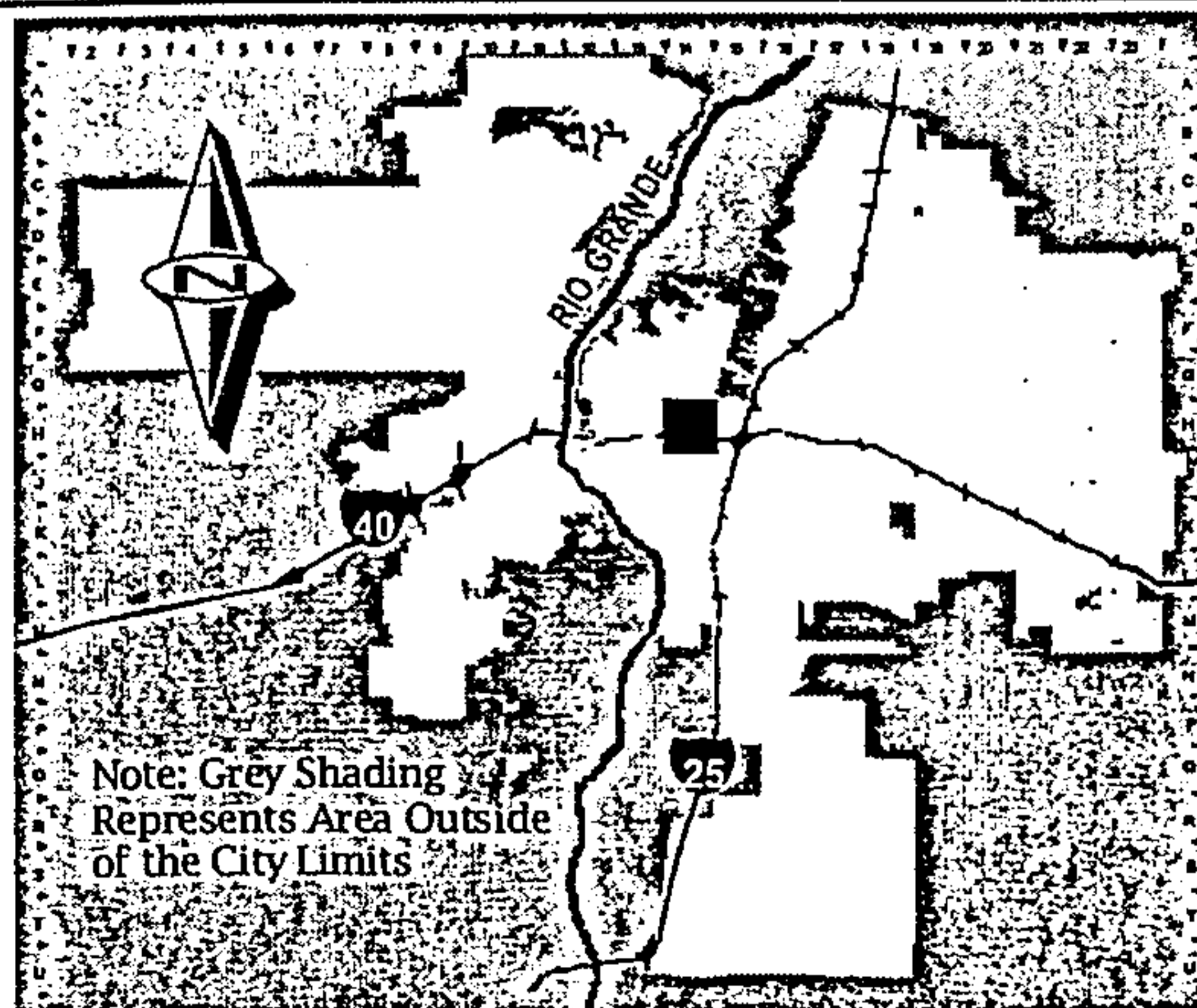

Note: Grey Shading Represents Area Outside of the City Limits

Zone Atlas Page:

H-14-Z

Selected Symbols

- SECTOR PLANS
- Design Overlay Zones
- City Historic Zones
- H-1 Buffer Zone
- Petroglyph Mon.
- Escarpment
- 2 Mile Airport Zone
- Airport Noise Contours
- Wall Overlay Zone

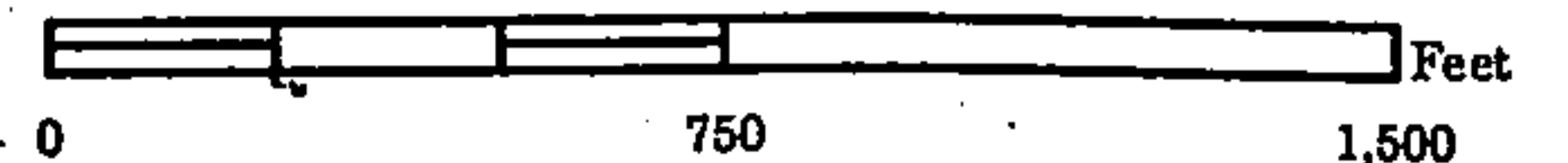

**ONE STOP SHOP
CITY OF ALBUQUERQUE PLANNING DEPARTMENT
Development & Building Services**

PAID RECEIPT

APPLICANT NAME B. KAY SHAFER
 AGENT " "
 ADDRESS 902 PHOENIX NW
 PROJECT & APP # 1005147 / 06 DRB 01527
 PROJECT NAME ~~#~~ LT# 47 MCDONALD ACRES

\$ 20.00 441032/3424000 Conflict Management Fee
 \$ 285.00 441006/4983000 DRB Actions
 \$ _____ 441006/4971000 EPC/AA/LUCC Actions & All Appeals
 \$ _____ 441018/4971000 Public Notification
 \$ _____ 441006/4983000 DRAINAGE PLAN REVIEW OR TRAFFIC IMPACT STUDY***
 () Major/Minor Subdivision () Site Development Plan () Bldg Permit
 () Letter of Map Revision () Conditional Letter of Map Revision
 () Traffic Impact Study
 \$ 305.00 TOTAL AMOUNT DUE

***NOTE: If a subsequent submittal is required, bring a copy of this paid receipt with you to avoid an additional charge.

95-681/1070 1185
 10/17/2006
 B.K. SHAFER
 JK ADVENTURES
 P.O. BOX 467
 CEDAR CREST, NM 87008

City of Albuquerque
 Planning Division

Pay to the order of City of Albuquerque \$ 305.00 ***DUPLICATE***
Three Hundred Five & 10/100 Dollars

10/17/2006 12:20PM
 BANK OF THE WEST
 CEDAR CREST OFFICE
 1-800-488-2265

MEMO: DRB Fee

Trans Amt: 280027004 1185
 1070068131: 280027004 1185
 \$285.00
 \$305.00
 \$0.00

Activity: 3424000
 Trans Amt: 305.00
 J24 Mic

PRINTED ON RECYCLED PAPER USING VEGETABLE-BASED INKS

Albuquerque Division
 12:20PM LOC: ANN
 WSH 006 TRANSH 0043
 Fund 0110
 TRSCXG
 \$305.00
 \$20.00

Thank You

9th STREET

PHOENIX NW

SCALE: 1/6" = 1'-0"



SEWER

MASONRY BLOCK

PROPOSED PROPERTY LINE

UTILITY EASEMENT

5

W

B

G

W

900

20'-4 1/2"

40'-9"

20'-4 1/2"

5

W

902

G

5

32

6'-0"

5

7'-4"

5

5

5

9'-0"

4'-1"

4'-0"

4'-0"

25'-6"

21'-6"

26'-7"

10'-0"

11'-4"

1/2"

20'-2"

7'-4"

7'-1"

7'-1"

19'-8"

5'-11"

4'-2"

20'-4 1/2"

40'-9"

20'-4 1/2"

40'-9"

20'-4 1/2"

40'-9"

20'-4 1/2"

40'-9"

20'-4 1/2"

40'-9"

20'-4 1/2"

40'-9"

20'-4 1/2"

40'-9"

20'-4 1/2"

40'-9"

20'-4 1/2"

40'-9"

20'-4 1/2"

90'-0"

15'-10 1/2"

12'-4"

24'-0"

43'-0"

35'-0"

43'-2"

37'-0"

22'-4"

7'-1"

7'-1"

7'-1"

7'-1"

7'-1"

7'-1"

7'-1"

7'-1"

7'-1"

7'-1"

7'-1"

7'-1"

7'-1"

7'-1"

7'-1"

7'-1"

7'-1"

7'-1"

7'-1"

7'-1"

7'-1"

7'-1"

7'-1"

7'-1"

7'-1"

7'-1"

7'-1"

7'-1"

7'-1"

7'-1"

7'-1"

7'-1"

7'-1"

7'-1"

7'-1"

7'-1"

7'-1"

7'-1"

7'-1"

7'-1"

7'-1"

7'-1"

7'-1"

7'-1"

7'-1"

7'-1"

7'-1"

7'-1"

7'-1"

7'-1"

7'-1"

7'-1"

7'-1"

7'-1"

7'-1"

7'-1"

7'-1"

7'-1"

7'-1"

7'-1"

7'-1"

7'-1"

7'-1"

7'-1"

7'-1"

7'-1"

7'-1"

7'-1"

7'-1"

7'-1"

7'-1"

7'-1"

7'-1"

7'-1"

7'-1"

7'-1"

7'-1"

7'-1"

7'-1"

7'-1"

7'-1"

7'-1"

7'-1"

7'-1"

7'-1"

7'-1"

7'-1"

7'-1"

7'-1"

7'-1"

7'-1"

7'-1"

7'-1"

7'-1"

7'-1"

7'-1"

7'-1"

7'-1"

7'-1"

7'-1"

7'-1"

7'-1"

7'-1"

7'-1"

7'-1"

7'-1"

7'-1"

7'-1"

7'-1"

7'-1"

7'-1"

7'-1"

7'-1"

7'-1"

7'-1"

7'-1"

7'-1"

7'-1"

7'-1"

7'-1"

7'-1"

7'-1"

7'-1"

7'-1"

7'-1"

7'-1"

7'-1"

7'-1"

7'-1"

7'-1"

7'-1"

7'-1"

7'-1"

7'-1"

7'-1"

7'-1"

7'-1"

7'-1"

7'-1"

7'-1"

7'-1"

7'-1"

7'-1"

7'-1"

7'-1"

7'-1"

7'-1"

7'-1"

7'-1"

7'-1"

7'-1"

7'-1"

7'-1"

7'-1"

7'-1"

7'-1"

7'-1"

7'-1"

7'-1"

7'-1"

7'-1"

7'-1"

7'-1"

7'-1"

7'-1"

7'-1"

7'-1"

7'-1"

7'-1"

7'-1"

7'-1"

7'-1"

7'-1"

7'-1"

7'-1"

7'-1"

7'-1"

7'-1"

7'-1"

7'-1"

7'-1"

7'-1"

7'-1"

7'-1"

7'-1"

7'-1"

7'-1"

7'-1"

7'-1"

7'-1"

7'-1"

7'-1"

7'-1"

7'-1"

7'-1"

7'-1"

7'-1"

7'-1"

7'-1"

7'-1"

7'-1"

7'-1"

7'-1"

7'-1"

7'-1"

7'-1"

7'-1"

7'-1"

7'-1"

7'-1"

7'-1"

7'-1"

7'-1"

7'-1"

7'-1"

7'-1"

7'-1"

7'-1"

7'-1"

7'-1"

7'-1"

7'-1"

7'-1"

7'-1"

7'-1"

7'-1"

7'-1"

7'-1"

7'-1"

7'-1"

7'-1"

7'-1"

7'-1"

7'-1"

7'-1"

7'-1"

7'-1"

7'-1"

7'-1"

7'-1"

City of Albuquerque



DEVELOPMENT/ PLAN REVIEW APPLICATION

Supplemental form

SUBDIVISION

- Major Subdivision action
- Minor Subdivision action *SK*
- Vacation
- Variance (Non-Zoning)

SITE DEVELOPMENT PLAN

- for Subdivision Purposes
- for Building Permit
- IP Master Development Plan
- Cert. of Appropriateness (LUCC)

STORM DRAINAGE

- Storm Drainage Cost Allocation Plan

S Z ZONING & PLANNING

- Annexation
- County Submittal
- EPC Submittal
- Zone Map Amendment (Establish or Change Zoning)
- Sector Plan (Phase I, II, III)
- Amendment to Sector, Area, Facility or Comprehensive Plan
- Text Amendment (Zoning Code/Sub Regs)
- Street Name Change (Local & Collector)
- L A APPEAL / PROTEST of...**
- D** Decision by: DRB, EPC, LUCC, Planning Director or Staff, ZHE, Zoning Board of Appeals

PRINT OR TYPE IN BLACK INK ONLY. The applicant or agent must submit the completed application in person to the Planning Department Development Services Center, 600 2nd Street NW, Albuquerque, NM 87102. Fees must be paid at the time of application. Refer to supplemental forms for submittal requirements.

APPLICANT INFORMATION:

AGENT
 NAME: Kay Shafer PHONE: 2354944
 ADDRESS: P.O. Box 467 FAX: 2814573
 CITY: Cedar Crest STATE NM ZIP 87008 E-MAIL: bks.office@earthlink.net
 Proprietary interest in site: partnership List all owners: Jane Stark
 AGENT (if any): _____ PHONE: (310) 560 0650
 ADDRESS: 2940 Neilson Way #502 FAX: (310) 425 2684
 CITY: Santa Monica STATE CA ZIP 91405 E-MAIL: janelila@earthlink.net
 DESCRIPTION OF REQUEST: Sketch plat

Is the applicant seeking incentives pursuant to the Family Housing Development Program? Yes. No.

SITE INFORMATION: ACCURACY OF THE LEGAL DESCRIPTION IS CRUCIAL! ATTACH A SEPARATE SHEET IF NECESSARY.

Lot or Tract No. lot 47, McDonald Acres Block: _____ Unit: 3
 Subdiv. / Addn. _____
 Current Zoning: R-1 Proposed zoning: R-1
 Zone Atlas page(s): N14 No. of existing lots: _____ No. of proposed lots: _____
 Total area of site (acres): 1/4 ± Density if applicable: dwellings per gross acre: _____ dwellings per net acre: _____
 Within city limits? Yes. No , but site is within 5 miles of the city limits.) Within 1000FT of a landfill? _____
 UPC No. 101405911046520930 MRGCD Map No. _____
 LOCATION OF PROPERTY BY STREETS: On or Near: 9th
 Between: Phoenix NW and La Poblana NW

CASE HISTORY:

List any current or prior case number that may be relevant to your application (Proj., App., DRB-, AX_Z_, V_, S_, etc.): _____

Check-off if project was previously reviewed by Sketch-Plat/Plan ?, or Pre-application Review Team ?. Date of review: 8/12/06

SIGNATURE Kay Shafer DATE 8/12/06
 (Print) _____ Applicant Agent

FOR OFFICIAL USE ONLY

Form revised 4/04

| INTERNAL ROUTING | Application case numbers | Action | S.F. | Fees |
|---|-----------------------------|-----------|-------------|-------------------|
| <input checked="" type="checkbox"/> All checklists are complete | <u>06DRB 01342</u> | <u>SK</u> | <u>5(3)</u> | \$ <u>0</u> |
| <input type="checkbox"/> All fees have been collected | _____ | _____ | _____ | \$ _____ |
| <input type="checkbox"/> All case #s are assigned | _____ | _____ | _____ | \$ _____ |
| <input checked="" type="checkbox"/> AGIS copy has been sent | _____ | _____ | _____ | \$ _____ |
| <input checked="" type="checkbox"/> Case history #s are listed | _____ | _____ | _____ | \$ _____ |
| <input type="checkbox"/> Site is within 1000ft of a landfill | _____ | _____ | _____ | \$ _____ |
| <input type="checkbox"/> F.H.D.P. density bonus | _____ | _____ | _____ | \$ _____ |
| <input checked="" type="checkbox"/> F.H.D.P. fee rebate | _____ | _____ | _____ | \$ _____ |
| | Hearing date <u>9-20-06</u> | | | Total \$ <u>0</u> |

KC Sis 7/12/06
 Planner signature / date

Project # 1005147

FORM S(3): SUBDIVISION - D.R.B. MEETING (UNADVERTISED) OR INTERNAL ROUTING

SKETCH PLAT REVIEW AND COMMENT

YOUR ATTENDANCE IS REQUIRED.

- Scale drawing of the proposed subdivision plat (folded to fit into an 8.5" by 14" pocket) 6 copies for unadvertised meetings. Sketches are not reviewed through internal routing.
- Site sketch with measurements showing structures, parking, Bldg. setbacks, adjacent rights-of-way and street improvements, etcetera, if there is any existing land use (folded to fit into an 8.5" by 14" pocket) 6 copies.
- Zone Atlas map with the entire property(ies) precisely and clearly outlined and crosshatched (to be photocopied)
- Letter briefly describing, explaining, and justifying the request
- Any original and/or related file numbers are listed on the cover application

MAJOR SUBDIVISION EXTENSION OF PRELIMINARY PLAT

Your attendance is required.

- Preliminary Plat reduced to 8.5" x 11"
- Zone Atlas map with the entire property(ies) precisely and clearly outlined and crosshatched (to be photocopied)
- Letter briefly describing, explaining, and justifying the request
- Copy of previous D.R.B. approved infrastructure list
- Copy of the LATEST Official D.R.B. Notice of approval for Preliminary Plat Extension request
- Any original and/or related file numbers are listed on the cover application

Extensions are not reviewed through internal routing.
Extension of preliminary plat approval expires after one year.

MAJOR SUBDIVISION FINAL PLAT APPROVAL

Your attendance is required.

- Proposed Final Plat (folded to fit into an 8.5" by 14" pocket) 6 copies for unadvertised meetings
- Design elevations & cross sections of perimeter walls 3 copies
- Zone Atlas map with the entire property(ies) precisely and clearly outlined and crosshatched (to be photocopied)
- Original Mylar drawing of the proposed plat for internal routing only. Otherwise, bring Mylar to meeting.
- Property owner's and City Surveyor's signatures on the Mylar drawing
- Copy of recorded SIA
- Landfill disclosure and EHD signature line on the Mylar drawing if property is within a landfill buffer
- Any original and/or related file numbers are listed on the cover application

DXF FILE AND HARD COPY OF FINAL PLAT DATA FOR AGIS IS REQUIRED.

MINOR SUBDIVISION PRELIMINARY / FINAL PLAT APPROVAL

Your attendance is required.

- Proposed Preliminary / Final Plat (folded to fit into an 8.5" by 14" pocket) 6 copies for unadvertised meetings, 4 copies for internal routing.
- Site sketch with measurements showing structures, parking, Bldg. setbacks, adjacent rights-of-way and street improvements, etcetera, if there is any existing land use (folded to fit into an 8.5" by 14" pocket) 6 copies.
- Zone Atlas map with the entire property(ies) precisely and clearly outlined and crosshatched (to be photocopied)
- Letter briefly describing, explaining, and justifying the request
- Original Mylar drawing of the proposed plat for internal routing only. Otherwise, bring Mylar to meeting.
- Property owner's and City Surveyor's signatures on the Mylar drawing
- Landfill disclosure and EHD signature line on the Mylar drawing if property is within a landfill buffer
- Fee (see schedule)
- Any original and/or related file numbers are listed on the cover application

Infrastructure list if required (verify with DRB Engineer) NO INTERNAL ROUTING

DXF FILE AND HARD COPY OF FINAL PLAT DATA FOR AGIS IS REQUIRED.

AMENDMENT TO PRELIMINARY PLAT (with minor changes)

Your attendance is required.

AMENDMENT TO INFRASTRUCTURE LIST (with minor changes)

AMENDMENT TO GRADING PLAN (with minor changes)

PLEASE NOTE: There are no clear distinctions between significant and minor changes with regard to subdivision amendments. Significant changes are those deemed by the DRB to require public notice and public hearing.

- Proposed Amended Preliminary Plat, Infrastructure List, and/or Grading Plan (folded to fit into an 8.5" by 14" pocket) 6 copies for unadvertised meetings.
- Original Preliminary Plat, Infrastructure List, and/or Grading Plan (folded to fit into an 8.5" by 14" pocket) 6 copies for unadvertised meetings
- Zone Atlas map with the entire property(ies) precisely and clearly outlined and crosshatched (to be photocopied)
- Letter briefly describing, explaining, and justifying the request
- Original Mylar drawing of the proposed amended plat for internal routing only. Otherwise, bring Mylar to meeting.
- Property owner's and City Surveyor's signatures on the Mylar drawing, if the plat is being amended
- Any original and/or related file numbers are listed on the cover application

Amended preliminary plat approval expires after one year

I, the applicant, acknowledge that any information required but not submitted with this application will likely result in deferral of actions.

x Kay Shaffer Applicant name (print)
x [Signature] Applicant signature / date 8/12/06



Form revised 8/04, 1/05 & 10/05

- Checklists complete
- Fees collected
- Case #s assigned
- Related #s listed

Application case numbers
06DRB- _____ - 013412
_____- _____ - _____
_____- _____ - _____

K. S. S. 8/12/06
Planner signature / date
Project # 1005147

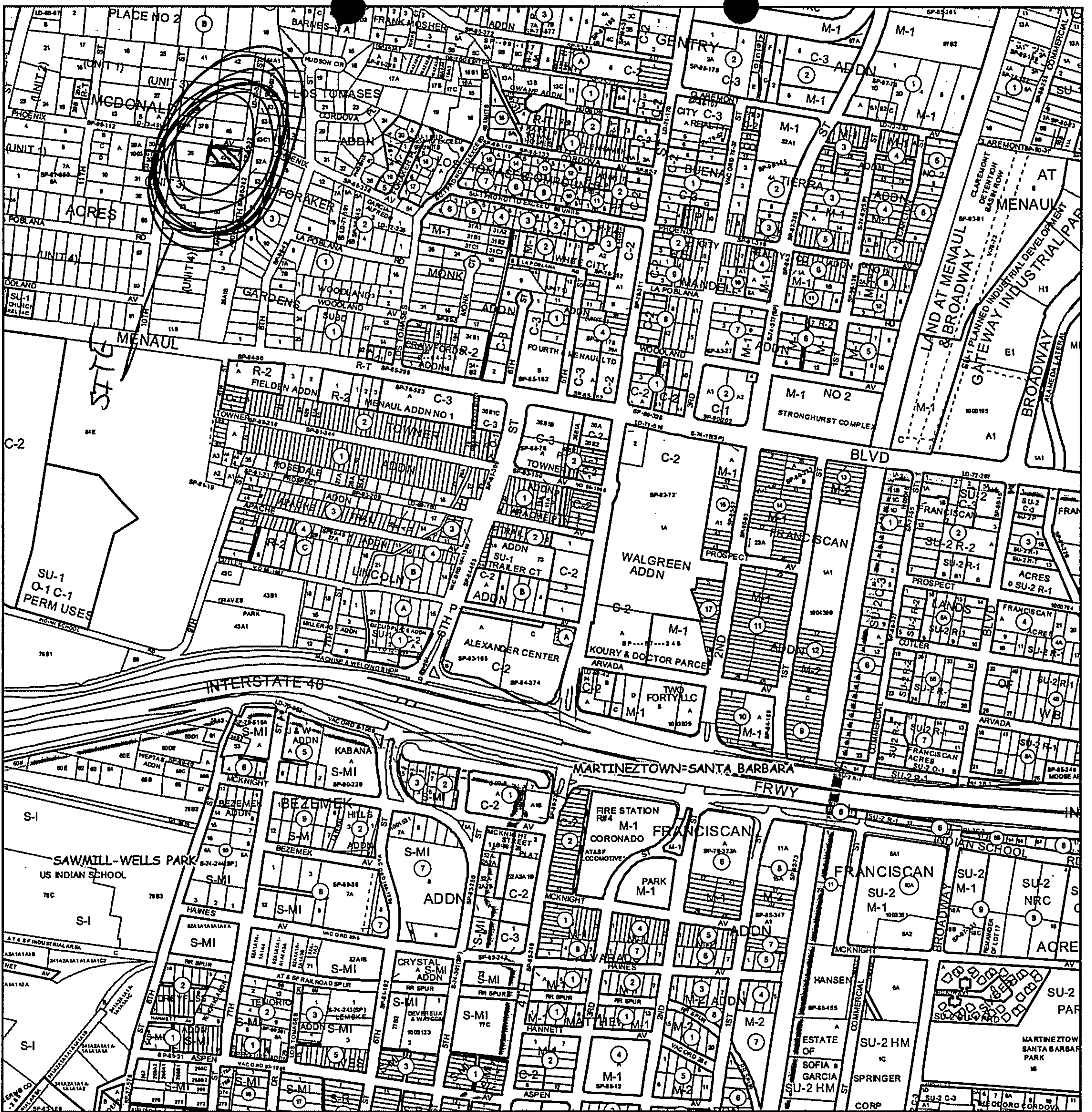

For more current information and more details visit: <http://www.cabq.gov/gis>

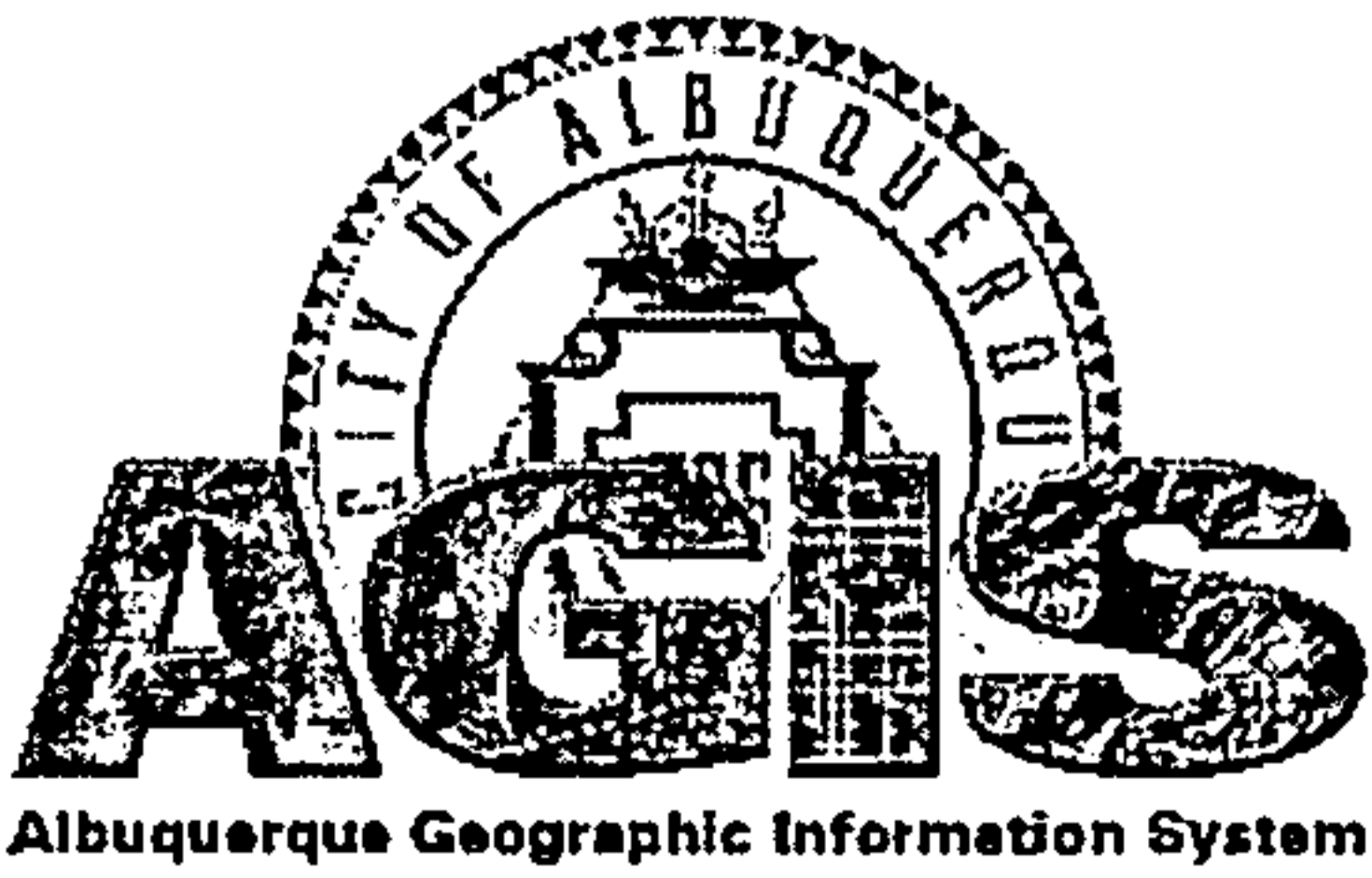

Map amended through: 5/1/2006

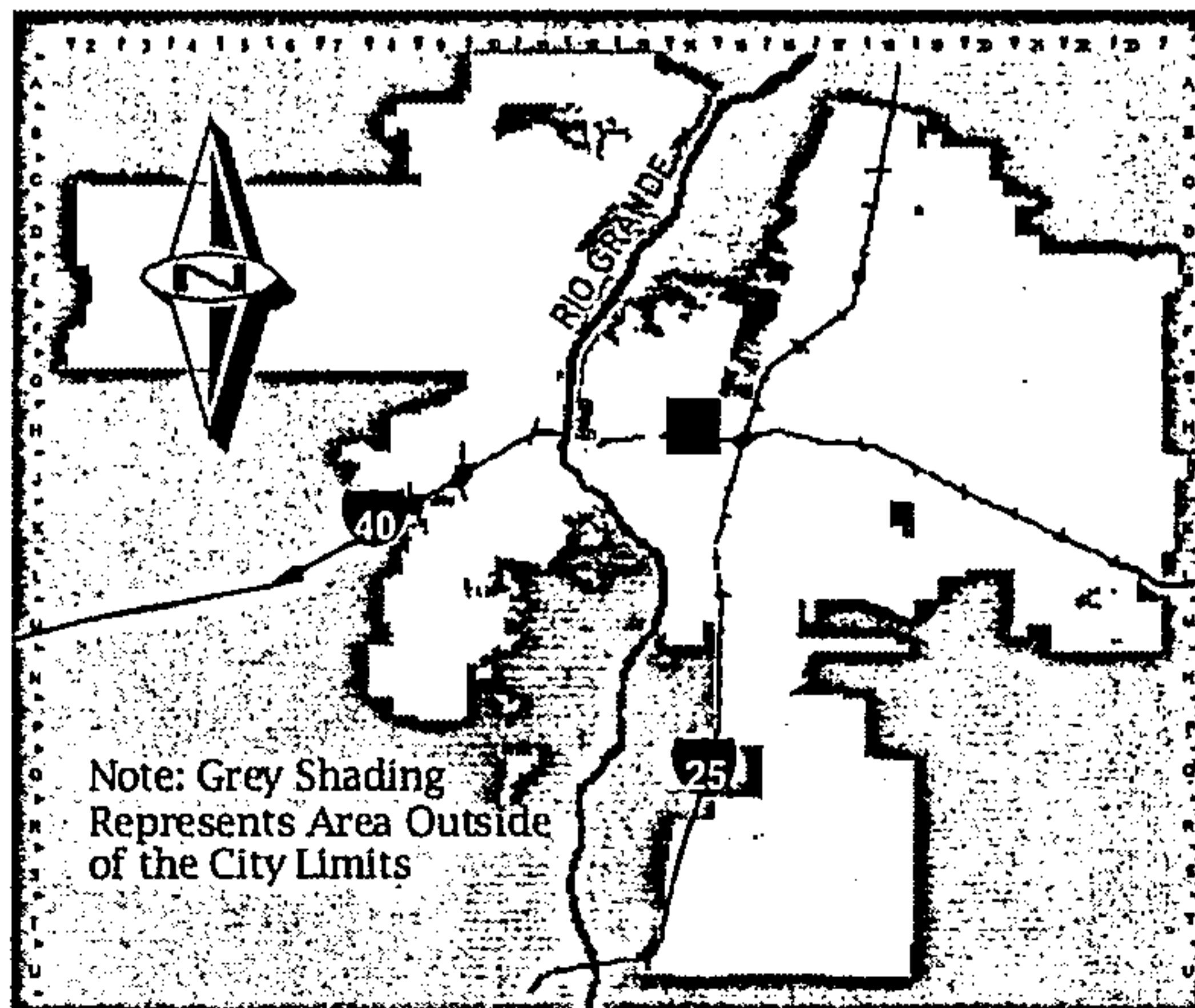

Zone Atlas Page:

H-14-Z

Selected Symbols

- SECTOR PLANS
- Design Overlay Zones
- City Historic Zones
- H-1 Buffer Zone
- Petroglyph Mon.
- Escarpment
- 2 Mile Airport Zone
- Airport Noise Contours
- Wall Overlay Zone

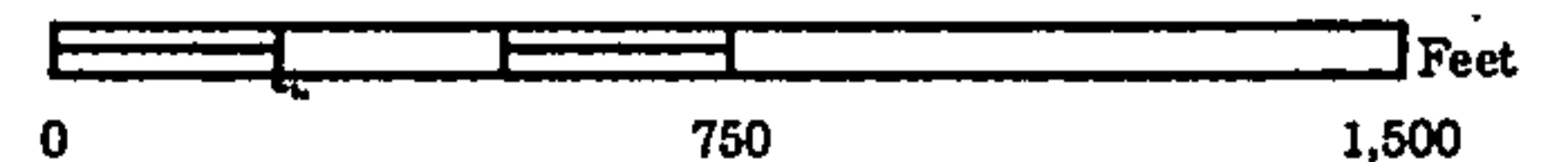

8/12/06

Dear Sirs,

My business partner Jane Stavish and I, dba JK Adventures, LLC, purchased 900/902 Phoenix at a foreclosure sale. It was a "meth" house, or houses - there are 2 houses on the lot. We have remediated the meth and are significantly renovating both houses.

We would like to subdivide the lot if possible. 902 Phoenix is the older home and has all independent utilities. 900 was built later and also stands alone, with independent utility tie-ins.

^{also} We are seeking a variance for the west side set-off of 902 Phoenix, which is slightly less than 20 feet.

Kay Shahr



PHOENIX

37A

37B

46

53B

53C1

H14

36

47

15

1005147

9-20-2006

52A

35

48

52

34

49

15

9TH

PHOENIX

9th STREET



PHOENIX NV

SCALE: 1/6" = 1'-0"